



(86) Date de dépôt PCT/PCT Filing Date: 2012/09/10
 (87) Date publication PCT/PCT Publication Date: 2013/03/21
 (85) Entrée phase nationale/National Entry: 2014/01/29
 (86) N° demande PCT/PCT Application No.: JP 2012/073101
 (87) N° publication PCT/PCT Publication No.: 2013/039040
 (30) Priorité/Priority: 2011/09/13 (JP2011-199883)

(51) Cl.Int./Int.Cl. *B01D 53/62* (2006.01),
B01D 53/14 (2006.01), *C01B 31/20* (2006.01)
 (71) Demandeurs/Applicants:
 MITSUBISHI HEAVY INDUSTRIES, LTD., JP;
 THE KANSAI ELECTRIC POWER CO., INC., JP
 (72) Inventeurs/Inventors:
 TSUJIUCHI, TATSUYA, JP;
 TANAKA, HIROSHI, JP;
 NAGAYASU, HIROMITSU, JP;
 HIRATA, TAKUYA, JP;
 OISHI, TSUYOSHI, JP;
 ...
 (74) Agent: SMART & BIGGAR

(54) Titre : DISPOSITIF ET PROCEDE DE RECUPERATION DE CO₂
 (54) Title: CO₂ RECOVERY APPARATUS AND CO₂ RECOVERY METHOD

[圖1]

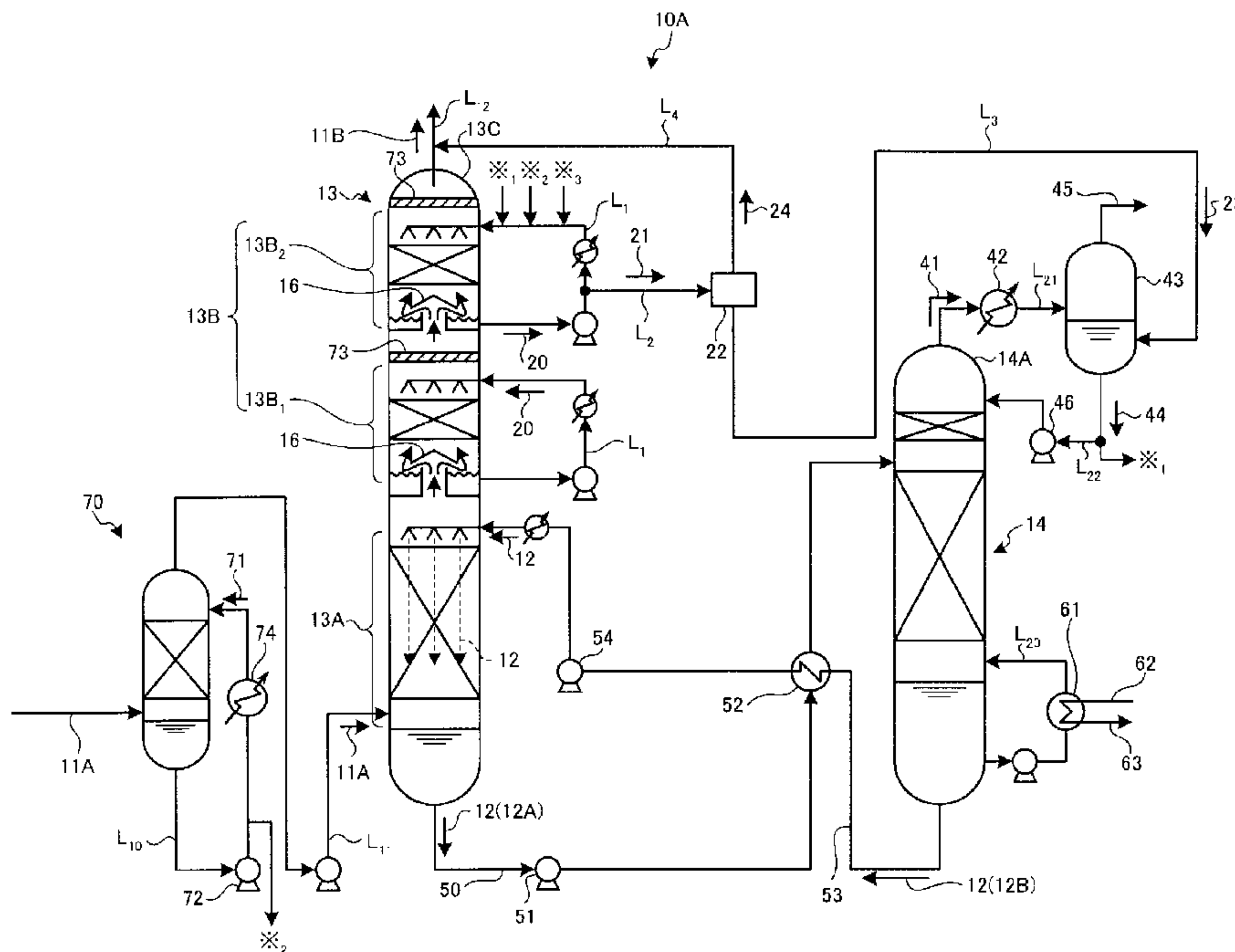

(57) **Abrégé/Abstract:**

The present invention is provided with: a CO₂ absorption unit (13A) that absorbs CO₂ in CO₂-containing exhaust gas (11A) by means of a CO₂-absorbing liquid (12); a water washing unit (13B) that is provided to the top of the CO₂ absorption unit (13A), cools

(72) **Inventeurs(suite)/Inventors(continued)**: KAMIJO, TAKASHI, JP; TATSUMI, MASAHIKO, JP; YAGI, YASUYUKI, JP; KAIBARA, KAZUHIKO, JP

(57) **Abrégé(suite)/Abstract(continued)**:

the CO₂-eliminated exhaust gas, and recovers the associated CO₂-absorbing liquid (12); a washing liquid circulation line (L₁) that directly circulates a washing liquid (20) containing the CO₂-absorbing liquid (12) recovered at the water washing unit (13B) from the apex of the water washing unit (13B); an extraction line (L₂) that extracts a portion of the washing liquid (20) containing the CO₂-absorbing liquid (12) as an extraction liquid (21) from the washing liquid circulation line (L₁); a concentration unit (22) that concentrates the CO₂-absorbing liquid while separating the gaseous component (water vapor) (24) from the extraction liquid (21); and a concentrated liquid feed line (L₃) that feeds the concentrated liquid (23) resulting from concentrating at the concentration unit (22) to an absorbing liquid regeneration tower (14) side.

53609-67

ABSTRACT

The CO₂ recovery apparatus is provided with a CO₂ absorption portion for absorbing CO₂ in a CO₂-containing exhaust gas by a CO₂ absorbing liquid, a water washing portion provided on the upper portion side of the CO₂ absorption portion so as to cool a CO₂-removed exhaust gas and also recover the accompanying CO₂ absorbing liquid, a washing liquid circulation line for directly circulating a washing liquid containing the CO₂ absorbing liquid recovered in the water washing portion from the top of the water washing portion, an extraction line for extracting part of the washing liquid containing the CO₂ absorbing liquid as an extracted liquid from the washing liquid circulation line, a concentration portion for separating a gas component (water vapor) from the extracted liquid while concentrating the CO₂ absorbing liquid, and a concentrated liquid feed line for feeding a concentrated liquid concentrated in the concentration portion to the side of an absorbing liquid regeneration tower.

DESCRIPTION

CO₂ RECOVERY APPARATUS AND CO₂ RECOVERY METHOD

Field

[0001] The present invention relates to a CO₂ recovery
5 apparatus and a CO₂ recovery method for reducing
concentration of amine compounds remaining in and being
emitted from a decarbonated exhaust gas from which CO₂ has
been removed by being contacted with an absorbing liquid.

Background

10 [0002] As a cause of global warming, the greenhouse
effect due to CO₂ is pointed out, and countermeasures
against the same must be quickly taken internationally in
saving the global environment. Various fields of human
activity burning fossil fuel as generation sources of CO₂,
15 the demand for suppression of CO₂ emissions is further
increasing. Accordingly, for power generation facilities
such as thermal power plants and the like using a large
amount of fossil fuel, a method that exhaust gas from a
boiler is contacted with an amine-based absorbing liquid
20 such as an aqueous solution of amine compound so as to
remove CO₂ in the exhaust gas and recover the same is
energetically studied.

[0003] When recovering CO₂ from exhaust gas using such
an absorbing liquid, a decarbonated exhaust gas from which
25 the CO₂ is recovered is accompanied by the absorbing liquid
and amine compounds derived from the absorbing liquid.
Additionally, in order to prevent air pollution by the
amine compounds, it is necessary to reduce the discharge
amount of the amine compounds which are emitted together
30 with the decarbonated exhaust gas.

[0004] Conventionally, Patent Literature 1 discloses
that plural stages of water washing portions which recover
an amine compound accompanied by a decarbonated exhaust gas

by bringing a washing liquid into contact with the decarbonated exhaust gas from which CO₂ is absorbed and removed by a gas-liquid contact with an absorbing liquid are provided, and a recovery process of an amine compound accompanying a decarbonated exhaust gas is sequentially performed in the plural stages of the water washing portions. For the washing liquid of Patent Literature 1, condensed water obtained by condensing and separating moisture contained in CO₂ in a process where CO₂ is diffused from an amine-based absorbing liquid which has absorbed the CO₂ so as to regenerate the amine-based absorbing liquid is used.

[0005] Further, conventionally, Patent Literature 2 discloses that a cooling portion where a decarbonated exhaust gas from which CO₂ is absorbed and removed by a gas-liquid contact with an absorbing liquid is cooled, and a contact portion where condensed water which has been condensed in the cooling portion and the decarbonated exhaust gas are in counterflow contact with each other. Furthermore, Patent Literature 2 discloses that a water washing portion which recovers an amine compound accompanying a decarbonated exhaust gas by bringing a washing liquid into contact with the decarbonated exhaust gas from which CO₂ is absorbed and removed by a gas-liquid contact with an absorbing liquid are provided, and for the washing liquid, condensed water which has been condensed in a cooling tower where exhaust gas before CO₂ is recovered therefrom is used.

Citation List

30 Patent Literatures

[0006] Patent Literature 1: Japanese Patent Application Laid-open No. 2002-126439

Patent Literature 2: Japanese Patent Application

Laid-open No. 8-80421

Summary

Technical Problem

[0007] However, in recent years, it is desired to
5 further reduce concentration of components of an absorbing
liquid remaining in and being emitted from a decarbonated
exhaust gas in terms of environmental preservation.
Especially, when installing CO₂ recovery apparatuses for
exhaust gas from thermal power plants and the like which
10 have a large amount of flow of processing gas anticipated
in the future, a large amount of exhaust gas is emitted,
and thereby the emission amount of components of an
absorbing liquid remaining in and being emitted from a
decarbonated exhaust gas tends to increase. Therefore, it
15 is necessary to further reduce the concentration of emitted
components of an absorbing liquid.

[0008] The present invention is to solve the above-
mentioned problem and to provide a CO₂ recovery apparatus
and a CO₂ recovery method capable of further reducing
20 concentration of amine compounds remaining in and being
emitted from a decarbonated exhaust gas.

[0009] According to a first aspect of the present
invention in order to solve the problem, there is provided
25 a CO₂ recovery apparatus including: a CO₂ absorption tower
for bringing a CO₂-containing exhaust gas containing CO₂ and
a CO₂ absorbing liquid into contact with each other so as
to remove CO₂ and make a purified exhaust gas; and an
absorbing liquid regeneration tower for separating CO₂ from
30 the CO₂ absorbing liquid which has absorbed CO₂ so as to
regenerate the CO₂ absorbing liquid, wherein a lean
solution from which CO₂ has been removed in the absorbing
liquid regeneration tower is reused in the CO₂ absorption

tower, and wherein the CO₂ absorption tower comprises: a CO₂ absorption portion for absorbing CO₂ in the CO₂-containing exhaust gas by the CO₂ absorbing liquid, a water washing portion for cooling a CO₂-removed exhaust gas by a washing liquid and for recovering the CO₂ absorbing liquid which accompanies the same, the water washing portion being provided on a side of a downstream flow of a gas flow of the CO₂ absorption portion; a washing liquid circulation line for supplying the washing liquid containing the CO₂ absorbing liquid recovered in the water washing portion from a side of a top of the water washing portion so as to circulate and wash the washing liquid; an extraction line for extracting a part of the washing liquid containing the CO₂ absorbing liquid as an extracted liquid from the washing liquid circulation line; a concentration portion for concentrating the CO₂ absorbing liquid while separating a gas component from the extracted liquid; and a concentrated liquid feed line for feeding a concentrated liquid concentrated in the concentration portion to the absorbing liquid regeneration tower.

[0010] According to a second aspect of the present invention, there is provided the CO₂ recovery apparatus according to the first aspect including a gas exhaust line for merging the gas component into the purified exhaust gas exhausted from the CO₂ absorption tower.

[0011] According to a third aspect of the present invention, there is provided the CO₂ recovery apparatus according to the first aspect wherein a cooling tower for cooling the CO₂-containing exhaust gas containing CO₂ is provided on a side of an upstream flow of the CO₂ absorption tower so as to set a temperature (T_2) of the purified exhaust gas exhausted from the CO₂ absorption tower lower than a temperature (T_1) of the CO₂-containing

exhaust gas containing CO₂ cooled in the cooling tower ($T_1 > T_2$).

[0012] According to a fourth aspect of the present invention, there is provided the CO₂ recovery apparatus according to the first aspect wherein a water is supplied to the water washing portion from an outside or an inside of a system.

[0013] According to a fifth aspect of the present invention, there is provided a CO₂ recovery method for using a CO₂ absorption tower for removing CO₂ by bringing a CO₂-containing exhaust gas containing CO₂ and a CO₂ absorbing liquid into contact with each other so as to remove CO₂ and an absorbing liquid regeneration tower for regenerating the CO₂ absorbing liquid by separating CO₂ from the CO₂ absorbing liquid absorbing CO₂ so as to reuse a lean solution from which CO₂ has been removed in the absorbing liquid regeneration tower in the CO₂ absorption tower, wherein a CO₂-removed exhaust gas is cooled by a washing liquid and also part of a water washing portion for recovering the CO₂ absorbing liquid which accompanies the same is extracted as an extracted liquid in a side of a downstream flow of the CO₂ absorption tower, and wherein the CO₂ absorbing liquid in the extracted liquid is concentrated and the concentrated liquid is fed to a side of the absorbing liquid regeneration tower.

53609-67

5a

[0013a] A further aspect relates to a CO₂ recovery apparatus comprising: a CO₂ absorption tower for bringing a CO₂-containing exhaust gas containing CO₂ and a CO₂ absorbing liquid into contact with each other so as to remove CO₂ and
5 make a purified exhaust gas; and an absorbing liquid regeneration tower for separating CO₂ from the CO₂ absorbing liquid which has absorbed CO₂ so as to regenerate the CO₂ absorbing liquid, wherein a lean solution from which CO₂ has been removed in the absorbing liquid regeneration tower is
10 reused in the CO₂ absorption tower, and wherein the CO₂ absorption tower comprises: a CO₂ absorption portion for absorbing CO₂ in the CO₂-containing exhaust gas by the CO₂ absorbing liquid, a water washing portion for cooling a CO₂-removed exhaust gas by a washing liquid and for recovering the
15 CO₂ absorbing liquid which accompanies the CO₂-removed exhaust gas, the water washing portion being provided downstream of the CO₂ absorption portion; a washing liquid circulation line for supplying the washing liquid containing the CO₂ absorbing liquid recovered in the water washing portion from a side of a
20 top of the water washing portion so as to circulate and wash the washing liquid; an extraction line for extracting a part of the washing liquid containing the CO₂ absorbing liquid as an extracted liquid from the washing liquid circulation line; a concentration portion for concentrating the CO₂ absorbing
25 liquid while separating a gas component from the extracted liquid; a separation drum for separating a CO₂ gas accompanied by water vapor from an upper portion of the absorbing liquid regeneration tower so as to produce a condensed water; and a concentrated liquid feed line for feeding a concentrated liquid

53609-67

5b

concentrated in the concentration portion to the condensed water.

[0013b] A further aspect relates to a CO₂ recovery method for using a CO₂ absorption tower for removing CO₂ by bringing a CO₂-
5 containing exhaust gas containing CO₂ and a CO₂ absorbing liquid into contact with each other so as to remove CO₂ and an absorbing liquid regeneration tower for regenerating the CO₂ absorbing liquid by separating CO₂ from the CO₂ absorbing liquid absorbing CO₂ so as to reuse a lean solution from which
10 CO₂ has been removed in the absorbing liquid regeneration tower in the CO₂ absorption tower, the CO₂ recovery method comprising: downstream of the CO₂ absorption tower, cooling a CO₂-removed exhaust gas with a washing liquid and recovering the CO₂ absorbing liquid accompanied by CO₂-removed exhaust
15 gas; extracting a part of the washing liquid containing the CO₂ absorbing liquid as an extracted liquid; concentrating the CO₂ absorbing liquid contained in the extracted liquid as a concentrated liquid; separating CO₂ gas accompanied water vapor from the absorbing liquid regeneration tower so as to produce a
20 condensed water; and feeding the concentrated liquid to the condensed water.

[0014] According to the present invention, concentration of amine compounds of an absorbing liquid remaining in and being emitted from a decarbonated exhaust gas can be further reduced,
25 and also recovered absorbing liquid can be concentrated to be reused.

Brief Description of Drawings

[0015] FIG. 1 is a schematic view of a CO₂ recovery apparatus according to a first embodiment.

FIG. 2 is a schematic view of another recovery apparatus according to First embodiment.

5 FIG. 3 is a schematic view of another recovery apparatus according to First embodiment.

FIG. 4 is a schematic view of a CO₂ recovery apparatus according to a second embodiment.

Description of Embodiments

10 [0016] Hereunder, the present invention will be specifically described referring to the figures. Note that the present invention is not limited by these embodiments, and when there are plural embodiments, they include what are configured by combining each embodiment. Further,
15 components in the embodiments below include what a person skilled in the art can easily conceive or what is substantially identical to the same.

First Embodiment

[0017] The CO₂ recovery apparatus according to the
20 present invention will be described referring to the figures. FIG. 1 is a schematic view of the CO₂ recovery apparatus according to a first embodiment. FIG. 2 and FIG. 3 are schematic views of another recovery apparatuses according to the first embodiment.

25 As illustrated in FIG. 1, a CO₂ recovery apparatus 10A according to this embodiment includes a CO₂ absorption tower (hereunder, also referred to as "absorption tower")
13 where a CO₂-containing exhaust gas 11A which contains CO₂ and a CO₂ absorbing liquid (a lean solution 12B) are
30 contacted with each other so as to remove CO₂, thereby obtaining a purified exhaust gas 11B, an absorbing liquid regeneration tower 14 where a CO₂ absorbing liquid which has absorbed CO₂ (a rich solution 12A) is regenerated, a

CO₂ absorption portion 13A which is a CO₂ recovery apparatus reusing the lean solution B from which CO₂ has been removed in the absorbing liquid regeneration tower (hereunder, also referred to as "regeneration tower") 14, and in which the CO₂ absorption tower 13 absorbs CO₂ in the CO₂-containing exhaust gas 11A with a CO₂ absorbing liquid 12 (the lean solution 12B), a water washing portion 13B which is composed of a first water washing portion 13B₁ and a second water washing portion 13B₂ provided on the upper (the downstream flow of the gas flow) side of the CO₂ absorption portion 13A for cooling CO₂-removed exhaust gas as well as recovering the accompanying CO₂ absorbing liquid 12, a washing liquid circulation line L₁ where a washing liquid 20 containing the CO₂ absorbing liquid 12 which has been recovered at the second water washing portion 13B₂ on the tower top portion side is directly circulated from the top side of the water washing portion 13B, an extraction line L₂ where part of the washing liquid 20 containing the CO₂ absorbing liquid 12 is extracted as an extracted liquid 21 from the washing liquid circulation line L₁, a concentration portion 22 where a gas component (water vapor) 24 is separated from the extracted liquid 21 while the CO₂ absorbing liquid is concentrated, a concentrated liquid feed line L₃ where the concentrated liquid 23 which has been concentrated in the concentration portion 22 is fed to the absorbing liquid regeneration tower 14 side, and a gas exhaust line L₄ where the separated gas component (water vapor) 24 is merged into the purified exhaust gas 11B exhausted from the absorption tower 13.

Note that the washing liquid 20 is circulated in the first water washing portion 13B₁ as well in combination with the washing liquid circulation line L₁.

Also note that, although not illustrated, the

extracted liquid 21 from the first water washing portion 13B₁ is merged into the CO₂ absorbing liquid 12.

[0018] In the absorption tower 13, the CO₂-containing exhaust gas 11A is brought into counterflow contact with the alkanolamine-based CO₂ absorbing liquid 12 in the CO₂ absorption portion 13A provided on the lower side of the CO₂ absorption tower 13, and CO₂ in the CO₂-containing exhaust gas 11A is absorbed by the CO₂ absorbing liquid 12 by a chemical reaction ($R-NH_2+H_2O+CO_2\rightarrow R-NH_3HCO_3$).

10 [0019] Then, the CO₂-removed exhaust gas after CO₂ is removed rises to the water washing portion 13B side via a chimney tray 16 and is brought into gas-liquid contact with the washing liquid 20 supplied from the top side of the water washing portion 13B so as to recover the CO₂ absorbing liquid 12 accompanying the CO₂-removed exhaust gas.

15 After that, the purified exhaust gas 11B from which the CO₂ absorbing liquid 12 has been removed is exhausted outside from a tower top portion 13C of the CO₂ absorption tower 13. Note that a sign 73 indicates a mist eliminator which captures mist in gas.

[0020] The rich solution 12A having absorbed CO₂ is boosted by a rich solvent pump 51 interposed in a rich solution supply tube 50, heated by the lean solution 12B regenerated in the absorbing liquid regeneration tower 14 in a rich/lean solution heat exchanger 52, and supplied to the top side of the absorbing liquid regeneration tower 14.

25 [0021] The rich solution 12A emitted from the top side of the regeneration tower 14 to the inside of the tower emits most of CO₂ by heating by means of water vapor from the tower bottom. The CO₂ absorbing liquid 12 emitting part or most of CO₂ in the regeneration tower 14 is called "semi-lean solution". The semi-lean solution, not

30

illustrated, becomes the lean solution 12B from which almost all CO₂ has been removed when it flows down to the bottom of the regeneration tower 14. The lean solution 12B is heated by saturated water vapor 62 in a regeneration heater 61 interposed in a circulation line L₂₀. The saturated water vapor 62 after heating becomes water-vapor-condensed water 63.

[0022] On the other hand, a CO₂ gas 41 accompanied by water vapor dissipated from the rich solution 12A and the semi-lean solution, not illustrated, in the tower is emitted from a tower top portion 14A of the regeneration tower 14.

Then, the CO₂ gas 41 accompanied by water vapor is guided out by a gas exhaust line L₂₁, the water vapor is concentrated by a condenser 42 interposed in the gas exhaust line L₂₁, a condensed water 44 is separated in a separation drum 43, and a CO₂ gas 45 is emitted out of the system and separately subjected to post-processing such as compression recovery.

The condensed water 44 which has been separated in the separation drum 43 is supplied to the upper portion of the absorbing liquid regeneration tower 14 by a condensed water circulation pump 46 interposed in a condensed water line L₂₂.

Note that, although not illustrated, part of the condensed water 44 is supplied to the top of the water washing portion 13B as the washing liquid 20 of the CO₂ absorbing liquid and used for absorbing the CO₂ absorbing liquid 12 accompanying the CO₂-removed exhaust gas.

[0023] The regenerated CO₂ absorbing liquid (lean solution 12B) is sent to the CO₂ absorption tower 13 side by a lean solution pump 54 via a lean solution supply tube 53, and circulatedly used as the CO₂ absorbing liquid 12.

Accordingly, the CO₂ absorbing liquid 12 forms a closed passage circulating through the CO₂ absorption tower 13 and the absorbing liquid regeneration tower 14, and is reused in the CO₂ absorption portion 13A of the CO₂ absorption tower 13. Note that the CO₂ absorbing liquid 12 is supplied by a replenishment line which is not illustrated as necessary, and a CO₂ absorbing liquid is regenerated by a reclaimer which is not illustrated as necessary.

10 [0024] Additionally, the CO₂-containing exhaust gas 11A supplied to the CO₂ absorption tower 13 is cooled by cooling water 71 in a cooling tower 70 provided to its front stage side, and then introduced into the CO₂ absorption tower 13. Note that a sign 72 indicates a
15 circulation pump, a sign 74 indicates a cooling apparatus, L₁₀ indicates a cooling water circulation line, L₁₁ indicates a CO₂-containing exhaust gas supply line, and L₁₂ indicates a purified exhaust gas exhaust line, respectively.

[0025] Thus, the CO₂ absorbing liquid 12 which is
20 circulatedly used through the CO₂ absorption tower 13 and the absorbing liquid regeneration tower 14 brings a CO₂-removed exhaust gas from which CO₂ has been removed and the washing liquid 20 into counterflow contact with each other and the CO₂ absorbing liquid 12 accompanying the CO₂-
25 removed exhaust gas is absorbed and removed by the washing liquid 20 in the water washing portion 13B so as to prevent diffusion to the outside of the absorption tower 13.

[0026] In order to reuse the CO₂ absorbing liquid 12 absorbed and removed by the washing liquid 20, in this
30 embodiment, a concentration portion 22 is provided and the CO₂ absorbing liquid 12 is fed to the absorbing liquid regeneration tower 14 side via a concentrated liquid feed line L₃ which feeds a concentrated liquid 23 which is

concentrated in the concentration portion 22 so as to concentrate and use the CO₂ absorbing liquid 12.

[0027] In this embodiment, part of the washing liquid 20 circulating in the water washing portion 13B is extracted and concentrated in the concentration portion 22 to make the concentrated liquid 23 which is fed to the separation drum 43 separating CO₂ in the absorbing liquid regeneration tower 14.

The separation drum 43 separates the CO₂ gas 45 from the CO₂ gas 41 accompanied by water vapor so as to obtain the condensed water 44 which is recirculated to the upper portion of the absorbing liquid regeneration tower 14, thereby being the lean solution 12B to be reused in the CO₂ absorption tower 13 again.

[0028] Note that a supply destination of the concentrated liquid 23 is not limited to the separation drum 43, and it may be the condensed water line L₂₂ which returns the condensed water 44 to the upper portion of the regeneration tower 14 as illustrated in FIG. 2, for example.

Also, the supply destination of the concentrated liquid 23 may be directly introduced to the upper portion of the regeneration tower 14, as illustrated in FIG. 3.

[0029] Also, part of the condensed water 44 (*₁) may be extracted from the condensed water line L₂₂ and supplied to the washing liquid circulation line L₁ (*₁) so as to be used as a washing liquid.

[0030] Also, part of the cooling water 71 of the cooling tower 70 (*₂) may be extracted and supplied to the washing liquid circulation line L₁ (*₂) so as to be used as a washing liquid.

[0031] Also, other than water inside the system of the CO₂ recovery apparatus, water from the outside of the system (for example, ion exchange water of a process system

or the like) may be supplied to the washing liquid circulation line L₁ (*₃) so as to be used as a washing liquid.

[0032] Thus, in this embodiment, when the washing liquid 20 is circulated in the washing liquid circulation line L₁, it recovers a CO₂ absorbing liquid and the recovered CO₂ absorbing liquid is made to a concentrated liquid, and thereby the amount of diffusion of a CO₂ absorbing liquid accompanying the purified exhaust gas 11B and a volatile component derived from the absorbing liquid into the air can be reduced.

[0033] Note that, in the concentration portion 22, an evaporation apparatus and a vapor compressing concentration apparatus or the like, for example, can be used. The evaporation apparatus in which the washing liquid 20 is heated to be evaporated while being stored in an evaporator, the concentrated liquid 23 is supplied to the next evaporator, and also the water vapor 24 can be used as a heating source in the next evaporator, and the evaporators are provided plurally can be exemplified.

[0034] Also, the vapor compressing concentration apparatus pressurizes the water vapor 24 generated in the evaporator with a compressor so as to raise the temperature, thereby using the same as a heat source for heating, and can reduce power consumption upon concentration.

[0035] Note that, water vapor may be supplied upon concentration.

[0036] Additionally, in the gas exhaust line L₄ to which the gas component (water vapor) 24 separated in the concentration portion 22 is guided out, a separation drum is provided to prevent accompaniment of moisture to the outside and also prevent dissipation of moisture to the outside of the system.

Note that, when introducing the gas component 24 to

the side of the tower top portion 13C of the absorption tower 13, it is emitted to the outside as it is. Therefore, in a case of being accompanied by ammonia, it may be introduced to the downstream flow side (inside of the tower top portion) of the water washing portion 13B thereof.

Second Embodiment

[0037] FIG. 4 is a schematic view of a CO₂ recovery apparatus according to a second embodiment. Note that, configurations identical to the CO₂ recovery apparatus 10A according to First embodiment illustrated in FIG. 1 are followed by the identical signs to omit overlapping descriptions.

As illustrated in FIG. 4, in a CO₂ recovery apparatus 10B of this embodiment, a thermometer 81 and a thermometer 82 are provided to the CO₂-containing exhaust gas supply line L₁₁ and the purified exhaust gas exhaust line L₁₂ respectively to measure gas temperature.

Then, as a result of a measurement, a control apparatus, not illustrated, controls a gas temperature of the purified exhaust gas 11B at the outlet of the water washing portion 13B (T₂) so as to set the same lower than a gas temperature at the outlet of the cooling tower 70 (T₁) (T₁ > T₂).

[0038] As a result, lowering the gas temperature of the purified exhaust gas 11B at the outlet of the CO₂ absorption tower 13 (T₂) makes it possible to increase the amount of condensed water, and consequently, amine concentration in liquid in the water washing portion 13B is reduced, amine vapor pressure becomes lower, and the amount of accompanying CO₂ absorbing liquid (amine solution or the like) is reduced, thereby making it possible to reduce emissions thereof to the outside.

[0039] When the gas temperature of the purified exhaust

gas 11B (T_2) is lowered from 40°C to 35°C here, it is confirmed that amine compound concentration ratio in gas of the purified exhaust gas 11B is decreased to 0.5 at 35°C with respect to 1 at 40°C.

5 [0040] As described above, according to the present invention, concentration of amine compounds remaining in and being emitted from a decarbonated exhaust gas can be further reduced, and also a concentrated absorbing liquid can be effectively reused.

10 Reference Signs List

[0041] 10A, 10B CO₂ RECOVERY APPARATUS

11A CO₂-CONTAINING EXHAUST GAS

12 CO₂ ABSORBING LIQUID

12A RICH SOLUTION

15 12B LEAN SOLUTION

13 CO₂ ABSORPTION TOWER (ABSORPTION TOWER)

14 ABSORBING LIQUID REGENERATION TOWER (REGENERATION TOWER)

20 WASHING LIQUID

20 21 EXTRACTED LIQUID

22 CONCENTRATION PORTION

23 CONCENTRATED LIQUID

24 GAS COMPONENT

53609-67

15

CLAIMS:

1. A CO₂ recovery apparatus comprising:

a CO₂ absorption tower for bringing a CO₂-containing exhaust gas containing CO₂ and a CO₂ absorbing liquid into
5 contact with each other so as to remove CO₂ and make a purified exhaust gas; and

an absorbing liquid regeneration tower for separating CO₂ from the CO₂ absorbing liquid which has absorbed CO₂ so as to regenerate the CO₂ absorbing liquid,

10 wherein a lean solution from which CO₂ has been removed in the absorbing liquid regeneration tower is reused in the CO₂ absorption tower, and

wherein the CO₂ absorption tower comprises:

a CO₂ absorption portion for absorbing CO₂ in the CO₂-
15 containing exhaust gas by the CO₂ absorbing liquid,

a water washing portion for cooling a CO₂-removed exhaust gas by a washing liquid and for recovering the CO₂ absorbing liquid which accompanies the CO₂-removed exhaust gas, the water washing portion being provided downstream of the CO₂
20 absorption portion;

a washing liquid circulation line for supplying the washing liquid containing the CO₂ absorbing liquid recovered in the water washing portion from a side of a top of the water washing portion so as to circulate and wash the washing liquid;

53609-67

16

an extraction line for extracting a part of the washing liquid containing the CO₂ absorbing liquid as an extracted liquid from the washing liquid circulation line;

5 a concentration portion for concentrating the CO₂ absorbing liquid while separating a gas component from the extracted liquid;

a separation drum for separating a CO₂ gas accompanied by water vapor from an upper portion of the absorbing liquid regeneration tower so as to produce a
10 condensed water; and

a concentrated liquid feed line for feeding a concentrated liquid concentrated in the concentration portion to the condensed water.

2. The CO₂ recovery apparatus according to claim 1,
15 further comprising a gas exhaust line for merging the gas component into the purified exhaust gas exhausted from the CO₂ absorption tower.

3. The CO₂ recovery apparatus according to claim 1,
further comprising a cooling tower for cooling the CO₂-
20 containing exhaust gas containing CO₂ so as to set a temperature (T₂) of the purified exhaust gas exhausted from the CO₂ absorption tower lower than a temperature (T₁) of the CO₂-containing exhaust gas containing CO₂ cooled in the cooling tower (T₁ > T₂), the cooling tower being provided upstream of
25 the CO₂ absorption tower.

53609-67

17

4. The CO₂ recovery apparatus according to claim 1 wherein a water is supplied to the water washing portion from an outside or an inside of a system.

5. A CO₂ recovery method for using a CO₂ absorption tower for removing CO₂ by bringing a CO₂-containing exhaust gas containing CO₂ and a CO₂ absorbing liquid into contact with each other so as to remove CO₂ and an absorbing liquid regeneration tower for regenerating the CO₂ absorbing liquid by separating CO₂ from the CO₂ absorbing liquid absorbing CO₂ so as to reuse a lean solution from which CO₂ has been removed in the absorbing liquid regeneration tower in the CO₂ absorption tower,

the CO₂ recovery method comprising:

15 downstream of the CO₂ absorption tower, cooling a CO₂-removed exhaust gas with a washing liquid and recovering the CO₂ absorbing liquid accompanied by CO₂-removed exhaust gas;

extracting a part of the washing liquid containing the CO₂ absorbing liquid as an extracted liquid;

20 concentrating the CO₂ absorbing liquid contained in the extracted liquid as a concentrated liquid;

separating CO₂ gas accompanied water vapor from the absorbing liquid regeneration tower so as to produce a condensed water; and

25 feeding the concentrated liquid to the condensed water.

FIG.1 10A

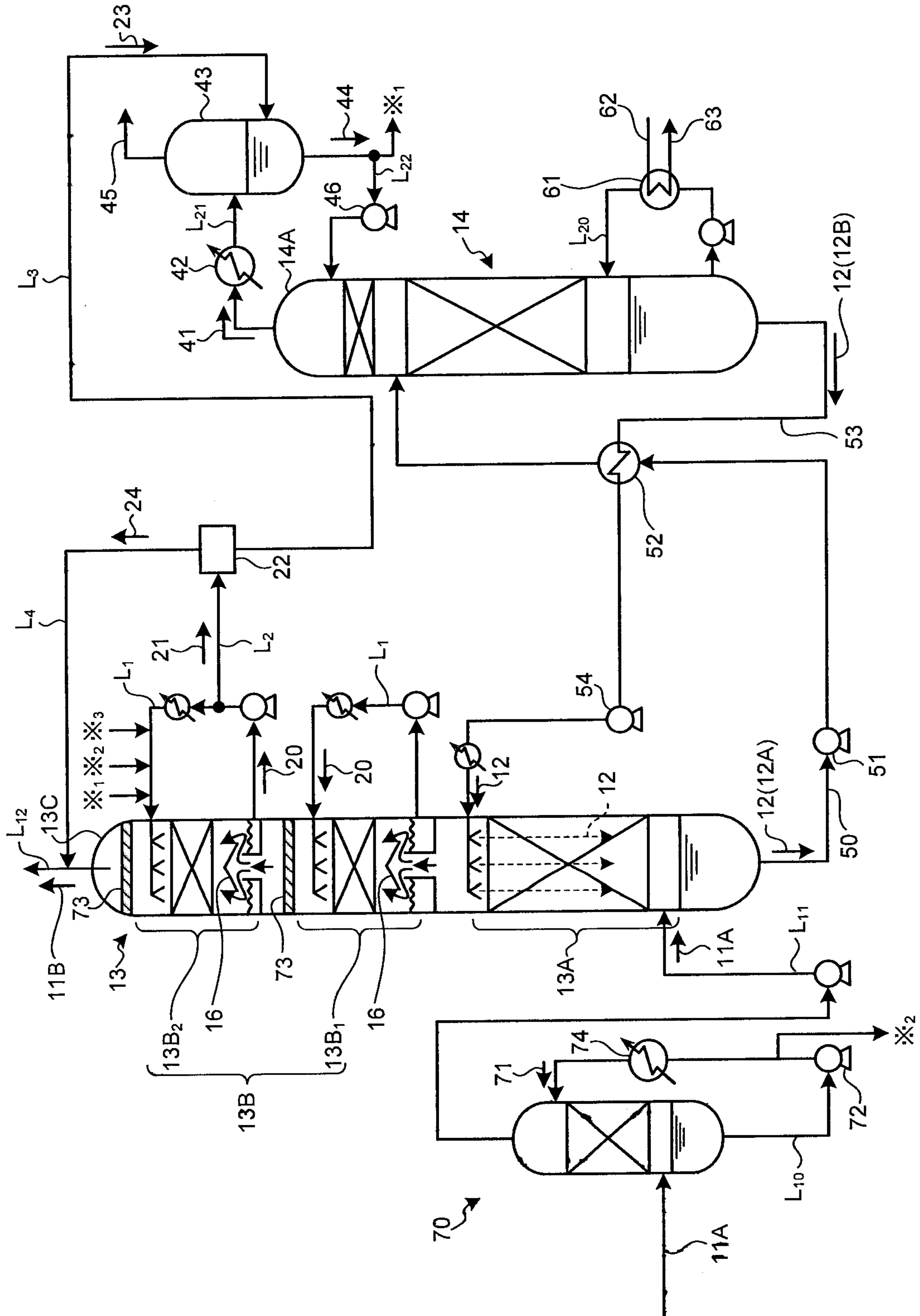

FIG.2

10A

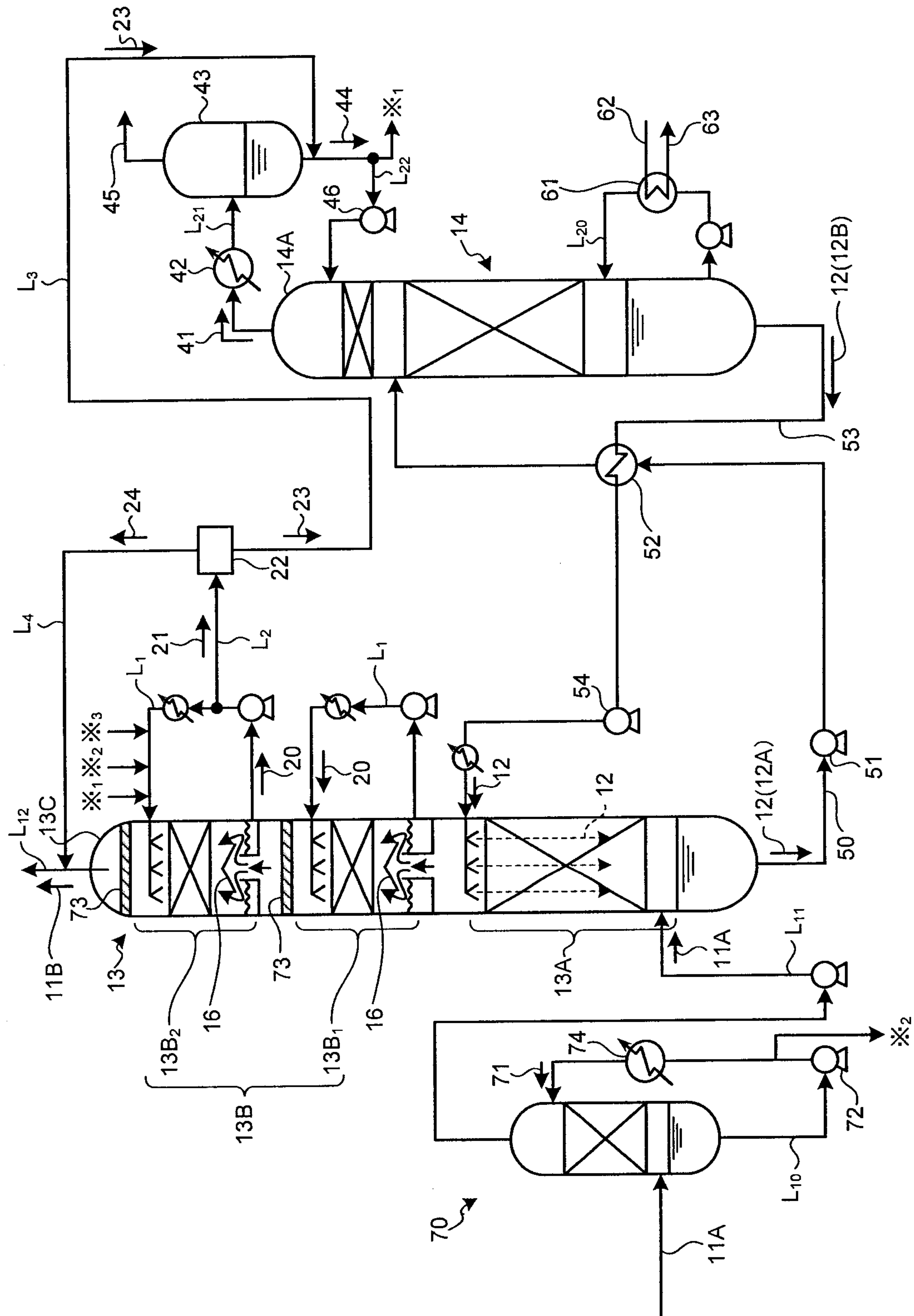
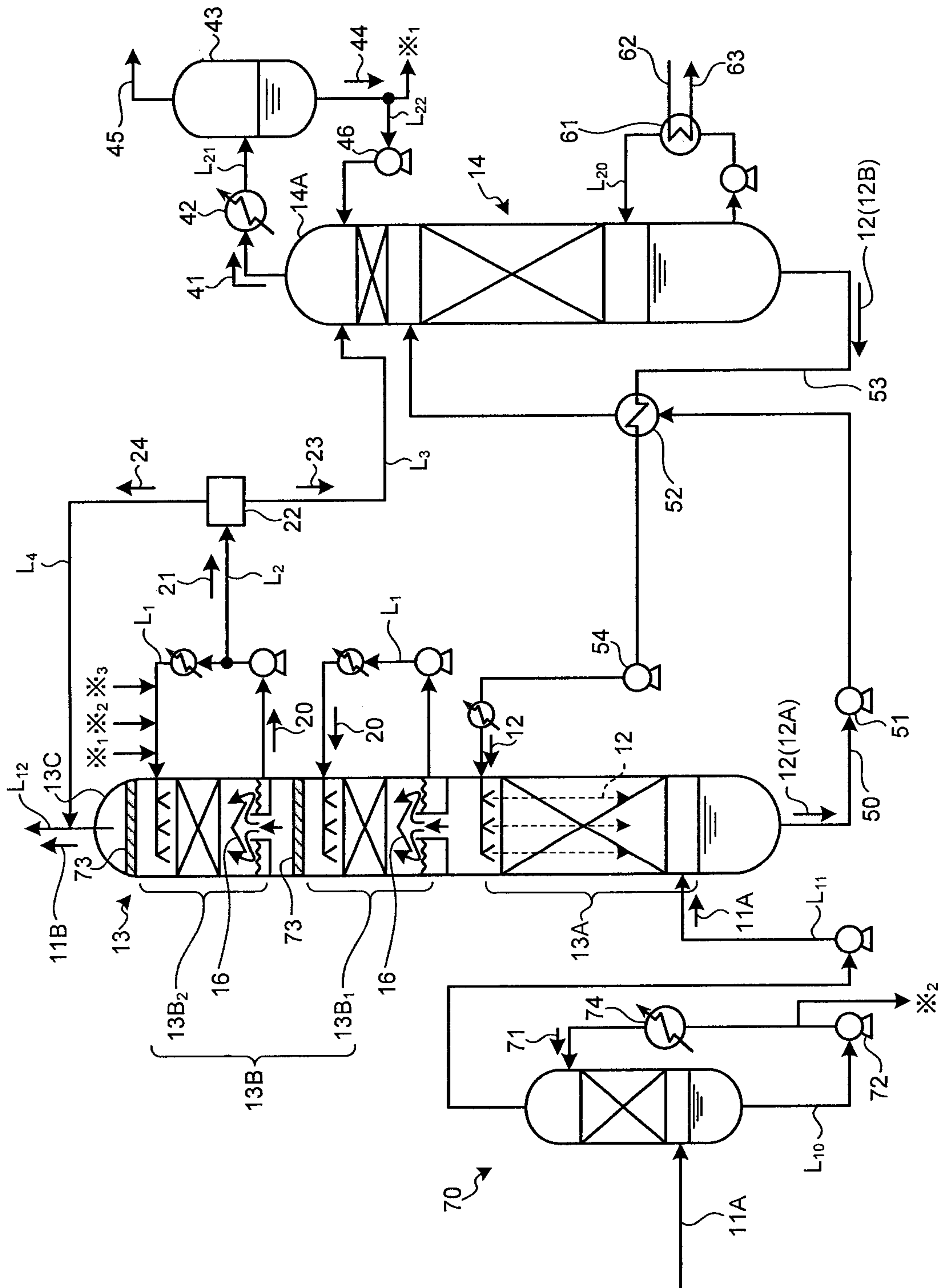
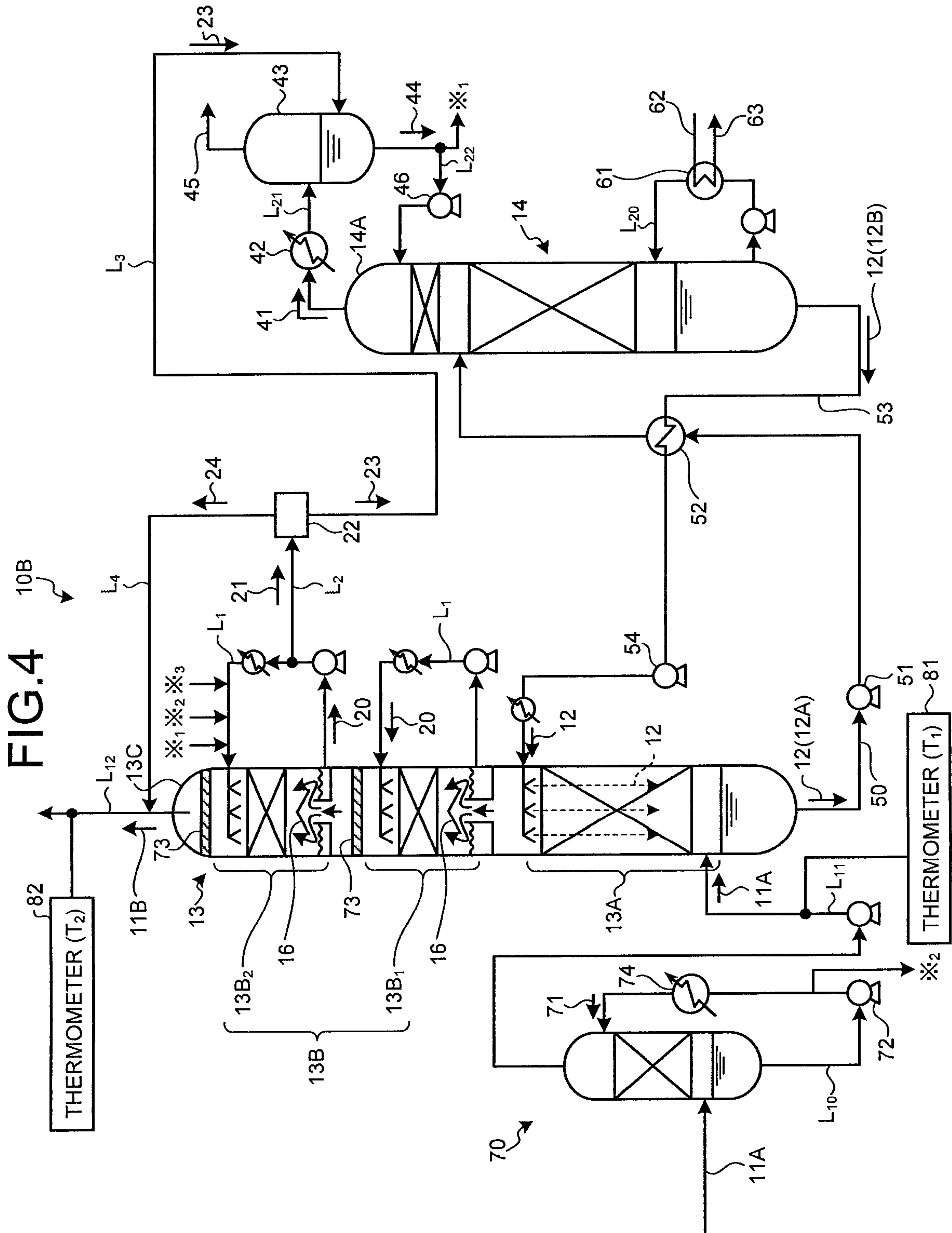

FIG.3 10A





[图1]

