



INTERNATIONAL APPLICATION PUBLISHED UNDER THE PATENT COOPERATION TREATY (PCT)

<p>(51) International Patent Classification⁶ : G01R 31/08, H02H 3/16</p>	<p>A1</p>	<p>(11) International Publication Number: WO 98/20356</p> <p>(43) International Publication Date: 14 May 1998 (14.05.98)</p>
<p>(21) International Application Number: PCT/FI97/00599</p> <p>(22) International Filing Date: 3 October 1997 (03.10.97)</p> <p>(30) Priority Data: 964431 4 November 1996 (04.11.96) FI</p> <p>(71) Applicant (for all designated States except US): ABB TRANSMIT OY [FI/FI]; P.O. Box 699, FIN-65101 Vaasa (FI).</p> <p>(72) Inventor; and (75) Inventor/Applicant (for US only): LEHTONEN, Matti [FI/FI]; Kuukausikuja 4 as 2, FIN-02200 Espoo (FI).</p> <p>(74) Agents: LAINE, Seppo et al.; Seppo Laine Oy, Lönnrotinkatu 19 A, FIN-00120 Helsinki (FI).</p>		<p>(81) Designated States: AL, AM, AT, AU, AZ, BA, BB, BG, BR, BY, CA, CH, CN, CU, CZ, DE, DK, EE, ES, FI, GB, GE, GH, HU, ID, IL, IS, JP, KE, KG, KP, KR, KZ, LC, LK, LR, LS, LT, LU, LV, MD, MG, MK, MN, MW, MX, NO, NZ, PL, PT, RO, RU, SD, SE, SG, SI, SK, SL, TJ, TM, TR, TT, UA, UG, US, UZ, VN, YU, ZW, ARIPO patent (GH, KE, LS, MW, SD, SZ, UG, ZW), Eurasian patent (AM, AZ, BY, KG, KZ, MD, RU, TJ, TM), European patent (AT, BE, CH, DE, DK, ES, FI, FR, GB, GR, IE, IT, LU, MC, NL, PT, SE), OAPI patent (BF, BJ, CF, CG, CI, CM, GA, GN, ML, MR, NE, SN, TD, TG).</p> <p>Published <i>With international search report. Before the expiration of the time limit for amending the claims and to be republished in the event of the receipt of amendments.</i></p>
<p>(54) Title: METHOD OF DETECTING AND LOCATING A HIGH-RESISTANCE EARTH FAULT IN AN ELECTRIC POWER NETWORK</p>		
<p>(57) Abstract</p> <p>The invention relates to detecting and locating a high-resistance earth fault of an electric power network. In the method, the substation is measured at the neutral point voltage (\underline{U}_0) in phasor format. According to the method, the phase leg voltages of the network are measured in phasor format, the zero-sequence voltage phasor representing the neutral point voltage (\underline{U}_0) is formed as the phasor sum of the measured phase leg voltages, the zero-sequence impedance (\underline{Z}_0) is computed by means of a network model, whereafter the zero-sequence voltage (\underline{U}_0) is compared in phasor format with the phasors of the network phase leg voltages (\underline{U}_v) and the resultant zero-sequence impedance (\underline{Z}_0) of the network, and from these computed variables are derived the fault impedances (\underline{Z}_f) for each phase leg, whereafter the faulted leg is identified as the leg having the greatest value of the real part of the fault impedance (\underline{Z}_f).</p> <div style="text-align: right;"> </div>		

FOR THE PURPOSES OF INFORMATION ONLY

Codes used to identify States party to the PCT on the front pages of pamphlets publishing international applications under the PCT.

AL	Albania	ES	Spain	LS	Lesotho	SI	Slovenia
AM	Armenia	FI	Finland	LT	Lithuania	SK	Slovakia
AT	Austria	FR	France	LU	Luxembourg	SN	Senegal
AU	Australia	GA	Gabon	LV	Latvia	SZ	Swaziland
AZ	Azerbaijan	GB	United Kingdom	MC	Monaco	TD	Chad
BA	Bosnia and Herzegovina	GE	Georgia	MD	Republic of Moldova	TG	Togo
BB	Barbados	GH	Ghana	MG	Madagascar	TJ	Tajikistan
BE	Belgium	GN	Guinea	MK	The former Yugoslav Republic of Macedonia	TM	Turkmenistan
BF	Burkina Faso	GR	Greece			TR	Turkey
BG	Bulgaria	HU	Hungary	ML	Mali	TT	Trinidad and Tobago
BJ	Benin	IE	Ireland	MN	Mongolia	UA	Ukraine
BR	Brazil	IL	Israel	MR	Mauritania	UG	Uganda
BY	Belarus	IS	Iceland	MW	Malawi	US	United States of America
CA	Canada	IT	Italy	MX	Mexico	UZ	Uzbekistan
CF	Central African Republic	JP	Japan	NE	Niger	VN	Viet Nam
CG	Congo	KE	Kenya	NL	Netherlands	YU	Yugoslavia
CH	Switzerland	KG	Kyrgyzstan	NO	Norway	ZW	Zimbabwe
CI	Côte d'Ivoire	KP	Democratic People's Republic of Korea	NZ	New Zealand		
CM	Cameroon		Republic of Korea	PL	Poland		
CN	China	KR	Republic of Korea	PT	Portugal		
CU	Cuba	KZ	Kazakstan	RO	Romania		
CZ	Czech Republic	LC	Saint Lucia	RU	Russian Federation		
DE	Germany	LI	Liechtenstein	SD	Sudan		
DK	Denmark	LK	Sri Lanka	SE	Sweden		
EE	Estonia	LR	Liberia	SG	Singapore		

Method of detecting and locating a high-resistance earth fault in an electric power network

The present invention relates to a method according to the preamble of claim 1 for detecting and locating a high-resistance line-to-earth fault in an electric power network.

Conventionally, the need for earth fault detection has been solved by monitoring the zero-sequence voltage (that is, the neutral-point voltage) of an electric power network. In this arrangement, a line-to-fault alarm is issued when the neutral-point voltage exceeds a preset limit.

In US Pat. No. 4,729,052, a method is disclosed based on detecting the line-to-earth fault through altering the earth system impedance connected to the neutral point of the power system and then measuring the effect of this change on the neutral-point voltage. Said method is applicable to compensated-neutral networks having a resonant compensating coil connected to the neutral point.

In DE Pat. No. 41 40 556 is disclosed an arrangement closest akin to the present invention. Said arrangement aims at detecting by relay protection means the faulted line under an earth fault condition. This operation is performed by comparing the neutral-point voltage in phasor format with one of the phase-to-phase voltages,

one of the positive-sequence voltage components or any other reference voltage not affected by the earth fault. Hence, the application area of said arrangement is within conventional relay protection, where a strong trip
5 criterium exists and the actual fault detection is based on the absolute value of the neutral-point voltage.

In conventional techniques, a problem has been the lack of a reliable, general-purpose and sufficiently sensitive
10 detection method for fault resistances in the order of 20 kohm and above.

It is an object of the present invention to overcome the drawbacks of the above-described techniques and provide
15 an entirely novel type of method for detecting and locating a high-resistance earth fault in an electric power network.

The goal of the invention is achieved by detecting the
20 earth fault through comparing the zero-sequence voltage (neutral-point voltage) measured at a network substation to the positive-sequence component of a phase voltage measured from the network and to the resultant zero-sequence impedance of the network. The comparison is made
25 in phasor format, that is, treating the voltages as zero-phase referenced vectors. The result of the comparison is a magnitude estimate of the fault resistance. The resultant zero-sequence impedance used in the comparison may be based on an approximate value obtained from network model
30 computation. Hence, the invention draws upon the utiliza-

tion of phase leg voltage measurements carried out in routine fashion at substations.

The major differences of the present invention with regard to conventional arrangements are the following:

- 5
10 - Comparison is performed in phasor format against both the positive-sequence voltage component of the phase leg suspected to be faulted and the resultant zero-sequence impedance of the network.

- 15 - The method indicates the faulted phase leg by comparing the fault impedances computed individually for all the phase legs of the three-phase system. In the faulted phase leg, the fault impedance is resistive, while in the other two phase legs the computed real part of the phase impedance is negative, which is an unrealistic situation.

- 20 - The method gives an estimate over the magnitude of the fault resistance, wherefrom the level of the fault current can be easily computed.

- 25 - The computed fault current may be compared to fault currents actually measured from the network, whereby a conforming criterium for fault detection as well as a more accurate location of the fault in the network can be obtained.

30

More specifically, the method according to the invention is characterized by what is stated in the characterizing part of claim 1.

5 The invention offers significant benefits.

By virtue of the invention, the conventional fault detection procedure based on monitoring the absolute value of the zero-sequence voltage is improved substantially,
10 because now the neutral-point voltage is measured in phasor format and the occurrence of a resistive fault is assured by way of comparing the zero-sequence voltage thus obtained to the zero-sequence impedance of the network. Thus, the range of fault detection can be
15 extended to essentially higher fault resistance values.

An advantage of the present invention over the technique of US Pat. No. 4,729,052 is that no additional components need be connected to the neutral point of the network
20 that would directly form a part of the fault circuit in the network. Another benefit is that also earth faults in unearthed and resistor-earthed networks can now be detected.

25 The present invention differs from the technique of cited DE Pat. No. 41 40 556 therein that the neutral-point voltage is not only compared to a variable computed from one of the phase leg voltages, but additionally to the zero-sequence impedance of the network, and the phase
30 angle criterium is not applied earlier than at this

stage. It must be noted herein that the method disclosed in cited DE Pat. No. 41 40 556 is not either applicable to the detection of an earth fault occurring via a high earth fault resistance. In a compensated network with compensation-coil-earthed neutral point, cited method would give random results already at very low values of the earth fault resistance, because in such a network the phase angle of the zero-sequence impedance can vary in a very large range (covering almost 180°) depending on the tuning degree of the compensation coil.

The adoption of the novel method disclosed herein requires only the programming of some new procedures into the storage means of earth-fault monitoring system and patching of a simple network model program module to the software of the network supervisory/control system.

The novel method needs no new transducers, but instead, can utilize for the voltage measurement, e.g., at a substation the voltage transformer conventionally connected over two phase legs for serving the electric power supply of the substation.

In the following the invention is described in greater detail with the help of exemplifying embodiments by making reference to the appended drawings in which

Figure 1 shows schematically the equivalent circuit of a network circuit to be monitored by means of the method according to the invention;

Figure 2a shows the equivalent circuit of the zero-sequence impedance in an unearthed and in a resistor-earthed network; and

5 Figure 2b shows the equivalent circuit of the zero-sequence impedance in a network having the capacitive component of the earth-fault current entirely or partially compensated.

10 The method is applicable to the detection and location of earth faults of an electric power network occurring via a large fault resistance under such conditions where the sensitivity of conventional relay protection fails to detect the fault. The operating range of the method
15 covers fault resistances in the order of 5-150 kohm.

Even though the method is principally directed for use in unearthed and compensating-coil-earthed networks, it is also functional in networks earthed via a high earth
20 system resistance.

The method is based on the analysis of voltages measured at a substation. By way of measuring the neutral-point voltage of the electric power network in phasor format
25 and then comparing the measured value to the positive-sequence component of each phase leg voltage, a high-resistance, single-phase earth fault within the protection zone of the (medium-voltage) substation feeding the network can be detected. Furthermore, in addition to a
30 general alarm on an earth fault, the neutral-point

voltage analysis indicates the magnitude of the fault resistance, the corresponding value of fault current and the phase leg affected by the earth fault.

5 Utilizing these data, the analysis is continued for the zero-sequence currents of the network and these are then compared to the voltage of faulted phase leg. The novel method differs from conventional earth fault protection and detection therein that now the earth-fault current is
10 not compared to the neutral point voltage, but instead, to the positive-sequence component of each phase leg voltage; herein the fault impedance at the earth fault point is considered to be purely resistive.

15 By virtue of current measurements, the result of the zero sequence voltage analysis can be verified and more accurate data on the location of the fault is obtained. Suitable measurement points for network currents are the outgoing feeders of the substation as well as branching
20 points along the transmission line and disconnecting/sectionalizing stations.

The zero-sequence analysis is based on solving the components of the equivalent circuit representing the
25 earth-fault conditions. When the voltages and the resultant zero-sequence impedance are known, the impedance of the assumed fault can be obtained from the equation:

$$\underline{Z}_{-f} = \left(\frac{\underline{U}}{\underline{U}_0} - 1 \right) \underline{Z}_{-0}$$

(2)

where

5 Z_0 is the zero-sequence impedance,

Z_f is the computed fault impedance,

10 U_v is the positive-sequence component of the phase voltage, and

U_0 is the measured neutral-point voltage.

The zero-sequence impedance Z_0 is computed by means of a network model simulating the electric power network from an equivalent circuit shown in Figs. 2a and 2b. An important parameter required for the model is the total line length of the electric power network and its earth capacitance over the area of the network. The latter parameter may vary according to the actual configuration of the network. In Fig. 2a is illustrated the equivalent circuit of the zero-sequence impedance Z_0 in an unearthed or a resistor-earthed network, while Fig. 2b shows respectively the same parameters in a resonant-earthed or compensated network. In the case of the unearthed network shown in Fig. 2a, the dominating component of the equivalent circuit is the earth capacitance C_e of the network. These elements have a leakage resistance component R_e representing about 5-8% of the earth current (as computed from practical formula $R_e = 12.5-20 \cdot X_c$, where X_c is the

15
20
25
30

reactance of the earth capacitance C_e). In a resonant-earthed network, these circuit components will additionally have the reactance of the compensation coil L_e in parallel as shown in Fig. 2b. The equivalent circuit of Fig. 2a is also valid for resistance-earthed networks, whereby the leakage resistance R_e is reduced essentially.

The variables to be measured in the method are:

- 10 - three phase leg voltages at the substation, and
- the neutral-point current and one phase-to-phase voltage at all current measurement points.

15 The neutral-point voltage U_0 is computed from the phase leg voltages as a phasor sum. Each phase leg voltage U_v is computed as the positive-sequence component of a symmetrical component system from the measurement values taken at the time instant under computation. To identify the faulted phase leg, the equation (1) is solved for

20 three phasor directions:

- 1) U_v in its unrotated angle
- 2) U_v rotated by +120 electrical degrees
- 25 3) U_v rotated by +240 electrical degrees.

Each computation cycle gives an estimate for Z_f . Of these, the faulted phase leg is selected to be the one giving the highest value for the real part of Z_f . Because the fault impedance Z_f in practice is purely resistive,

30

the computation for the two intact phase legs must necessarily give a negative real part of the fault impedance.

5 According to the current practice, an earth fault is considered detected with the provision that in the phase leg representing the largest value of the real part of Z_f :

- 10 - the real part of Z_f is at least 4-fold as compared to the imaginary part of Z_f .

This condition is equivalent to a criterium that the phase angle of the fault impedance is maximally ± 15 electrical degrees. After the fault resistance is computed, the equivalent circuit of Fig. 1 can be used to solve the fault current and its phase angle, too.

Resultingly, the zero-sequence voltage analysis yields the following information:

- 20 - indication of the faulted phase leg,
- magnitude estimate of fault resistance, and
- 25 - estimates for fault current and its phase angle.

If the fault resistance is high, its contribution to the network parameters may frequently be difficult due to the nonzero neutral-point voltage under normal conditions.

30 Such a nonzero normal-state neutral-point voltage is

chiefly caused by the capacitance asymmetry of the network and its value changes only infrequently. Hence, it is possible to increase the sensitivity of the disclosed method by replacing the real-time zero-sequence voltage measurement with a trend analysis based on monitoring a change value defined as the deviation of the real-time zero-sequence voltage value from its mean value computed over the latest 10 minutes, for instance. This approach elevates the earth fault indication sensitivity up to fault resistances of about 100-150 kohm. These quoted figures are based on field tests performed on unearthed networks.

After a general earth-fault alarm has been tripped by the zero-sequence voltage analysis program, the fault detection result can be verified and the closer site of the earth fault located by means of analyzing the zero-sequence current measurements. Herein, the zero-sequence currents measured at the substation and/or along the network are compared in phasor format with the zero-sequence current values obtained from the zero-sequence voltage analysis, and resultingly, the section of the network under analysis is considered to have an earth fault if:

- the measured magnitude of the zero-sequence current is, within a given margin, equal to the value computed according to above-described method, and

- the measured phase angle of the zero-sequence current is, within a given margin, equal to the value computed according to above-described method.

5

The allowable margin for phase angle can be the same as quoted above, tentatively ± 15 electrical degrees. For the current, the allowable margin in the comparison may be relaxed, tentatively to about ± 30 %.

10

In the same fashion as with the zero-sequence voltage analysis, the sensitivity of the method to high-resistance earth faults may be increased by replacing the real-time zero-sequence voltage measurements with a change-value variable computed as the deviation of the instantaneous zero-sequence voltage from its long-term mean value.

15

The basic concept of the invention is to compare the neutral point voltage U_0 to the positive-sequence component U_v of each phase leg voltage and further to the resultant zero-sequence impedance Z_0 of the network.

20

The method offers variability chiefly therein as which voltage criterium is used for fault detection instead of the positive-sequence component of each phase leg voltage. Suitable alternatives are:

25

- 1) Voltage of the faulted phase leg just prior to the occurrence of the fault

30

2) Positive-sequence voltage component of the faulted leg (during the fault)

3) Sum of the positive- and negative-sequence voltage components of the faulted phase leg (during the fault).

In addition to these alternatives, the real-time zero-sequence voltage measurement can be replaced by a trend analysis of the zero-sequence voltage deviation from its long-term mean value (computed over the latest 10 minutes, for instance). The positive- and negative-sequence components of each phase leg voltage as well as the zero-sequence voltages can be computed from the measured phase-to-neutral voltages by using the established and well-known theory of symmetrical components.

The zero-sequence impedance of the network can be computed approximately by means of a network model. When required, the network model may be calibrated for the earth capacitances C_e and leakage resistances R_e through earth fault tests using known fault resistance values.

Claims:

1. A method of detecting and locating a high-resistance earth fault of an electric power network, in which method
5 at the substation is measured

- the neutral point voltage (U_0) in phasor format,

10 c h a r a c t e r i z e d in that

- the phase leg voltages of the network are measured in phasor format,

15 - the zero-sequence voltage phasor representing the neutral point voltage (U_0) is formed as the phasor sum of the measured phase leg voltages,

20 - the zero-sequence impedance (Z_0) is computed by means of a network model,

- the zero-sequence voltage (U_0) is compared in phasor format with the phasors of the network phase leg voltages (U_v) and the resultant zero-sequence impedance (Z_0) of the network, and
25

- from these computed variables are derived the fault impedances (Z_f) for each phase leg, whereby the faulted leg is identified as the leg having

the greatest value of the real part of the fault impedance (Z_f).

2. A method as defined in claim 1, characterized in that the zero-sequence voltage (U_0) is compared in phasor format to the phasor-format positive component (U_v) of each phase leg voltage and further to the resultant zero-sequence impedance (Z_0) of the network.
3. A method as defined in claim 1, characterized in that the zero-sequence voltage (U_0) is compared to the voltage (U_v) of the faulted phase leg measured just prior to the occurrence of the fault and further to the resultant zero-sequence impedance (Z_0) of the network.
4. A method as defined in claim 1, characterized in that the zero-sequence voltage (U_0) is compared to the phasor sum (U_v) of the positive- and negative-sequence voltage component of the faulted phase leg and further to the resultant zero-sequence impedance (Z_0) of the network.
5. A method as defined in any of claims 1 - 4, characterized in that the real-time value of the zero-sequence voltage (U_0) is replaced in the comparison by the difference of the real-time value and a long-term mean value, e.g., the mean values thereof computed over the latest 10 minutes.

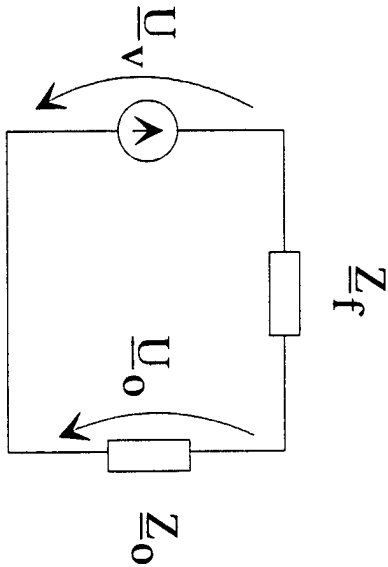

Fig. 1

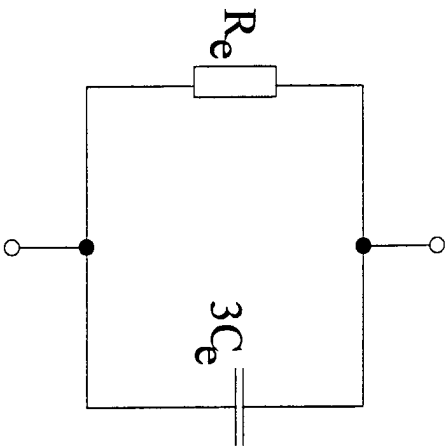

Fig. 2a

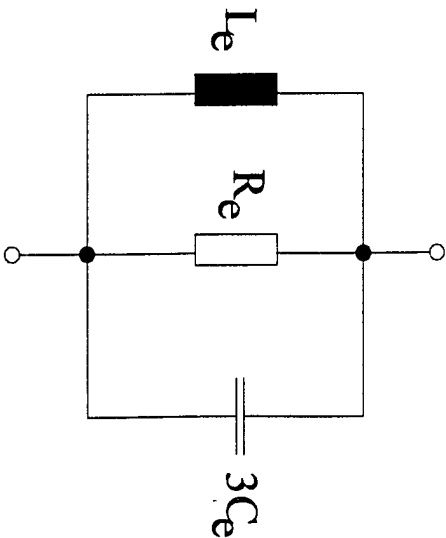

Fig. 2b

INTERNATIONAL SEARCH REPORT

International application No.
PCT/FI 97/00599

A. CLASSIFICATION OF SUBJECT MATTER		
IPC6: G01R 31/08, H02H 3/16 According to International Patent Classification (IPC) or to both national classification and IPC		
B. FIELDS SEARCHED		
Minimum documentation searched (classification system followed by classification symbols)		
IPC6: G01R, H02H		
Documentation searched other than minimum documentation to the extent that such documents are included in the fields searched		
SE,DK,FI,NO classes as above		
Electronic data base consulted during the international search (name of data base and, where practicable, search terms used)		
WPI		
C. DOCUMENTS CONSIDERED TO BE RELEVANT		
Category*	Citation of document, with indication, where appropriate, of the relevant passages	Relevant to claim No.
A	US 4729052 A (KLAUS WINTER), 1 March 1988 (01.03.88), abstract --	1-5
A	DE 4140556 A1 (SIEMENS AG), 17 June 1993 (17.06.93), column 1, line 1 - line 58 --	1-5
A	WO 9524014 A2 (ABB POWER T & D COMPANY INC.), 8 Sept 1995 (08.09.95), page 5, line 35 - page 8, line 21 --	1-5
A	US 5390067 A (LEIF ERIKSSON ET AL.), 14 February 1995 (14.02.95), column 3, line 1 - column 4, line 4 --	1-5
<input checked="" type="checkbox"/> Further documents are listed in the continuation of Box C. <input checked="" type="checkbox"/> See patent family annex.		
* Special categories of cited documents: "A" document defining the general state of the art which is not considered to be of particular relevance "E" earlier document but published on or after the international filing date "L" document which may throw doubts on priority claim(s) or which is cited to establish the publication date of another citation or other special reason (as specified) "O" document referring to an oral disclosure, use, exhibition or other means "P" document published prior to the international filing date but later than the priority date claimed		"T" later document published after the international filing date or priority date and not in conflict with the application but cited to understand the principle or theory underlying the invention "X" document of particular relevance: the claimed invention cannot be considered novel or cannot be considered to involve an inventive step when the document is taken alone "Y" document of particular relevance: the claimed invention cannot be considered to involve an inventive step when the document is combined with one or more other such documents, such combination being obvious to a person skilled in the art "&" document member of the same patent family
Date of the actual completion of the international search		Date of mailing of the international search report
7 March 1998		11 -03- 1998
Name and mailing address of the ISA/ Swedish Patent Office Box 5055, S-102 42 STOCKHOLM Facsimile No. +46 8 666 02 86		Authorized officer Håkan Sandh Telephone No. +46 8 782 25 00

INTERNATIONAL SEARCH REPORT

International application No.

PCT/FI 97/00599

C (Continuation). DOCUMENTS CONSIDERED TO BE RELEVANT

Category*	Citation of document, with indication, where appropriate, of the relevant passages	Relevant to claim No.
A	US 5515227 A (JEFFREY B. ROBERTS ET AL.), 7 May 1996 (07.05.96), column 2, line 1 - line 24 -----	1-5

INTERNATIONAL SEARCH REPORT

Information on patent family members

03/02/98

International application No.

PCT/FI 97/00599

Patent document cited in search report	Publication date	Patent family member(s)	Publication date
US 4729052 A	01/03/88	AU 583868 B AU 5093785 A BR 8507285 A EP 0235145 A,B JP 62500907 T SE 450675 B,C SE 8405806 A SU 1627100 A WO 8603350 A	11/05/89 18/06/86 03/11/87 09/09/87 09/04/87 13/07/87 20/05/86 07/02/91 05/06/86
DE 4140556 A1	17/06/93	NONE	
WO 9524014 A2	08/09/95	CA 2184091 A US 5661664 A	08/09/95 26/08/97
US 5390067 A	14/02/95	CA 2132203 A DE 69221507 D,T DE 69310165 D,T EP 0625223 A,B SE 0625223 T3 EP 0631695 A,B FI 943041 A JP 7502080 T SE 469811 B,C SE 9200874 A WO 9319507 A	30/09/93 18/12/97 13/11/97 23/11/94 04/01/95 23/06/94 02/03/95 13/09/93 13/09/93 30/09/93
US 5515227 A	07/05/96	CA 2108442 A	17/04/94