

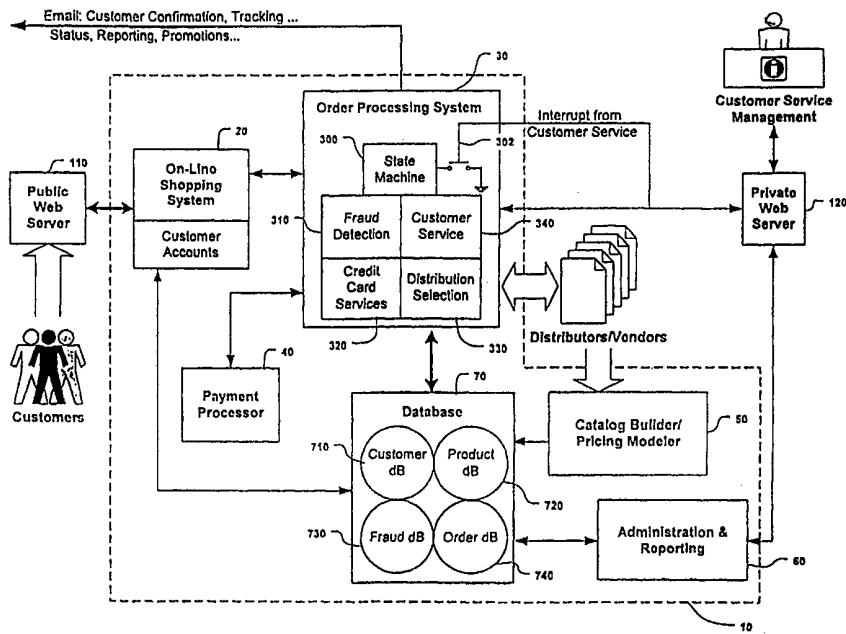

INTERNATIONAL APPLICATION PUBLISHED UNDER THE PATENT COOPERATION TREATY (PCT)

<p>(51) International Patent Classification <sup>7</sup> : <b>G06F 17/60</b></p>	<p><b>A2</b></p>	<p>(11) International Publication Number: <b>WO 00/23928</b> (43) International Publication Date: 27 April 2000 (27.04.00)</p>
<p>(21) International Application Number: PCT/US99/24452 (22) International Filing Date: 19 October 1999 (19.10.99) (30) Priority Data: 60/104,830 19 October 1998 (19.10.98) US 09/345,383 30 June 1999 (30.06.99) US (71) Applicant: HARDWARESTREET.COM, INC. [US/US]; Suite 305, 5190 Neil Road, Reno, NV 89502 (US). (72) Inventor: ALVIN, Robert, S.; 187 Redwood Drive, Boulder Creek, CA 95006 (US). (74) Agent: KANANEN, Ronald, P.; Rader, Fishman &amp; Grauer PLLC, Suite 501, 1233 20th Street, N.W., Washington, DC 20036 (US).</p>		<p>(81) Designated States: AL, AM, AT, AU, AZ, BA, BB, BG, BR, BY, CA, CH, CN, CU, CZ, DE, DK, EE, ES, FI, GB, GD, GE, GH, GM, HR, HU, ID, IL, IN, IS, JP, KE, KG, KP, KR, KZ, LC, LK, LR, LS, LT, LU, LV, MD, MG, MK, MN, MW, MX, NO, NZ, PL, PT, RO, RU, SD, SE, SG, SI, SK, SL, TJ, TM, TR, TT, UA, UG, UZ, VN, YU, ZW, ARIPO patent (GH, GM, KE, LS, MW, SD, SL, SZ, TZ, UG, ZW), Eurasian patent (AM, AZ, BY, KG, KZ, MD, RU, TJ, TM), European patent (AT, BE, CH, CY, DE, DK, ES, FI, FR, GB, GR, IE, IT, LU, MC, NL, PT, SE), OAPI patent (BF, BJ, CF, CG, CI, CM, GA, GN, GW, ML, MR, NE, SN, TD, TG).  <b>Published</b> <i>Without international search report and to be republished upon receipt of that report.</i></p>

(54) Title: INTERNET BUSINESS TRANSACTION PROCESSOR



(57) Abstract

An Internet business transaction processor of the present invention has a distributed processing architecture which allows the processing load to be distributed among multiple parallel servers. The transaction processor of the present invention provides a virtual store front utilizing "other people's warehouse" approach by using a dynamic distributor selection processing system to select among a plurality of distributors based on flexible rule-based algorithm. Furthermore, a multi-level fraud check processing system allows orders to be processed that would otherwise be discarded to generate a higher yield in sales.

**FOR THE PURPOSES OF INFORMATION ONLY**

Codes used to identify States party to the PCT on the front pages of pamphlets publishing international applications under the PCT.

AL	Albania	ES	Spain	LS	Lesotho	SI	Slovenia
AM	Armenia	FI	Finland	LT	Lithuania	SK	Slovakia
AT	Austria	FR	France	LU	Luxembourg	SN	Senegal
AU	Australia	GA	Gabon	LV	Latvia	SZ	Swaziland
AZ	Azerbaijan	GB	United Kingdom	MC	Monaco	TD	Chad
BA	Bosnia and Herzegovina	GE	Georgia	MD	Republic of Moldova	TG	Togo
BB	Barbados	GH	Ghana	MG	Madagascar	TJ	Tajikistan
BE	Belgium	GN	Guinea	MK	The former Yugoslav Republic of Macedonia	TM	Turkmenistan
BF	Burkina Faso	GR	Greece			TR	Turkey
BG	Bulgaria	HU	Hungary	ML	Mali	TT	Trinidad and Tobago
BJ	Benin	IE	Ireland	MN	Mongolia	UA	Ukraine
BR	Brazil	IL	Israel	MR	Mauritania	UG	Uganda
BY	Belarus	IS	Iceland	MW	Malawi	US	United States of America
CA	Canada	IT	Italy	MX	Mexico	UZ	Uzbekistan
CF	Central African Republic	JP	Japan	NE	Niger	VN	Viet Nam
CG	Congo	KE	Kenya	NL	Netherlands	YU	Yugoslavia
CH	Switzerland	KG	Kyrgyzstan	NO	Norway	ZW	Zimbabwe
CI	Côte d'Ivoire	KP	Democratic People's Republic of Korea	NZ	New Zealand		
CM	Cameroon			PL	Poland		
CN	China	KR	Republic of Korea	PT	Portugal		
CU	Cuba	KZ	Kazakstan	RO	Romania		
CZ	Czech Republic	LC	Saint Lucia	RU	Russian Federation		
DE	Germany	LI	Liechtenstein	SD	Sudan		
DK	Denmark	LK	Sri Lanka	SE	Sweden		
EE	Estonia	LR	Liberia	SG	Singapore		

TITLE OF THE INVENTION**Internet Business Transaction Processor**FIELD OF INVENTION

The present invention relates to business  
5 transactions conducted over the Internet and in  
particular to a transaction processor to conducting the  
same.

BACKGROUND OF THE INVENTION

Traditionally, commodities such as computer related  
10 products, for example, have been sold primarily through  
retail stores and catalogs and, more recently, through  
telephone sales supported by infomercials and other print  
and media advertising. However these traditional models  
for selling computer related products suffer significant  
15 disadvantages.

Store-based retailers have limited shelf space due  
to costly inventory and real estate investment  
considerations. This limits the number of products store-  
based retailers can offer to their customers. Also, the  
20 personnel required to operate stores are expensive and  
can be difficult to hire and train. The physical store's  
need for personnel also limits the flexibility and  
efficiency of the sales process. The number of customers  
that can be served and the quality of service is  
25 dependent on the number of personnel dedicated to the  
sales process.

Store-based retailers also face the financial risk  
of carrying inventory that may quickly become obsolete.  
Physical possession of inventory also limits the speed at  
30 which these retailers can change their merchandise mix  
and offer new products. This is because a store must

physically obtain, set up and display the products. Physical stores also can only serve customers in a limited geographic area because the customers must travel to the store to shop. To extend this limited reach, new  
5 stores must be opened in different geographic locations. However, the time required and the significant investments in inventory, real estate and personnel required at each new location, make it difficult to expand quickly into new geographic regions.

10 Catalog-based (e.g., mail-order) retailing provides only a partial solution to the disadvantages of store-based retailing. Catalogs do provide customers with the convenience of shopping from home or the office at flexible times. However, catalog merchandising is costly  
15 and wasteful because paper, printing, and postage are increasingly expensive and a large percentage of people to whom catalogs are sent will not use them. Also, the number of products catalogs can feature and the product information they can provide are limited due to catalog  
20 mailing, printing and other related expenses.

Catalogs are also very inflexible and provide only limited accessibility. In order to change products or prices, the catalog must be reprinted and redistributed which is both costly and time consuming. Furthermore,  
25 catalogs' accessibility is limited in that they are available only to those people to whom they are sent. Also, the catalog shopping experience is, in general, neither interactive nor personalized, yet requires extensive personnel support and manual intervention on  
30 behalf of the retailer to take and process orders.

The more recent advent of the combination of infomercials and other advertising supporting telephone sales also provides only a partial solution. The ability to order by phone provides the same inconvenience that  
5 the catalog does. However, infomercial and other advertising is extremely expensive. They are also limited in their geographic scope. Typical media outlets serve only a relatively small geographic area. To expand the geographic scope of advertising, additional media outlets  
10 in different locations must be used. This greatly increases expenses. Advertising is also limited in duration. Expense increases drastically upon extending the term of the advertising.

The advertisements and infomercials that describe  
15 the products are also limited in the scope of products they can cover. The expense limits the size of print advertising and the duration of radio and television advertising. These limitations restrict the number of products that can be covered. They also restrict the  
20 amount of information that can be provided for the products.

Recently, the Internet has emerged as a powerful new global communications and commerce medium that represents a radical new way for people to share information and  
25 conduct business electronically. Though the Internet has been well known for several years, it has been mainly used for research and as an educational medium. Hence people were initially slow to adopt it as a common means of conducting retail commerce. However, with technology  
30 advancing such that personal computers are now an affordable commodity for the average household, more and

more personal computers are being acquired for home usage. In conjunction with increased computer awareness and usage, affordability and ease of accessibility to the Internet from an average household has given birth to a  
5 new type of commercial medium referred to as Electronic Commerce (i.e., E-Commerce).

The increasing functionality, accessibility and overall usage of the Internet have made it an attractive commercial medium that can offer solutions to many of the  
10 shortcomings of the traditional retail models. For instance, the Internet has radically changed the relationship between customers. Online retailers can, from a single remote computer, interact directly and simultaneously with customers across the globe.

15 The Internet also eliminates the traditional retail models' limited availability and barriers to expansion. On the Internet, a store is accessible throughout the world around the clock. The limitations associated with printed catalogs are eliminated as well. There is no  
20 incremental cost associated with making Internet content available to people who will not use it. Internet also provides easy adaptability to changing market conditions and allowing an interactive, customizable retail experience.

25 Online retailers can respond more rapidly to customer demand by frequently modifying their product offerings, shopping interfaces and pricing, simply by modifying their Web site. Additionally, the Internet improves on the limited amount of information that can be  
30 conveyed in the catalog and advertising/telephone sales models of retail sales. Web sites are inexpensive

relative to the number of potential customers they reach, allowing much more information can be provided on a Web site than in any advertisement.

However, even with the advantages that is associated  
5 with the usage of the Internet as a commercial medium, there are still drawbacks in the currently existing E-Commerce retail businesses. In particular, most E-Commerce retail businesses mainly use the Internet and Web pages as an advertising medium to replace the  
10 previous catalog/infomercial type advertisements. Although some of the businesses have begun accepting product orders online via email or Web pages, the current E-Commerce businesses for the most part have adopted a hybrid business model in which the traditional business  
15 models are coupled with E-Commerce business practices.

For instance, the usage of the Internet has replaced a few of the traditional business practices such as advertising and order processing, but most of the so-called E-Commerce retail businesses of the prior art  
20 still operate by maintaining an inventory. That is to say, the current online businesses still maintain inventories in warehouses that store the merchandise to be sold. As described above, the costs associated with such business practices are high, especially in the  
25 computer related products market where their relatively short life cycle and the rapid adoption of new technologies and products make the traditional inventory store and catalog sales models particularly problematic. If the computer products are not sold in a relatively  
30 short period of time, the unsold merchandise will become

obsolete due to the fast pace in which technology is evolving.

Furthermore, some of the prior art E-Commerce systems are prone to unnecessary down-time due to  
5 dependence of out-sourced services resulting in loss of sales during the down-time period. In particular, the primary use of credit cards as the preferred method of payment over the Internet has made checking for credit card fraud a necessity. To that end, almost all E-  
10 Commerce businesses are connected to a financial service center for processing fraud checks. However, if the connection to the service center is down for any reason, process of sales is halted until a fraud check can be performed. Additionally, most E-Commerce businesses rely  
15 exclusively on the results of the commercially available fraud check institutions. If the criteria set by the fraud check institution are too high, then sales that would otherwise have been profitable are lost.

#### SUMMARY OF THE INVENTION

20 It is the object of the present invention to meet the above-identified needs and others. Specifically, the present invention provides an Internet based E-Commerce business transaction processor that overcome the disadvantages of the prior art systems by creating a  
25 virtual store front having "other people's warehouse" approach to avoid maintaining physical stores and operating warehouses while maintaining such practices transparent to the customer.

The business transaction processor of the present  
30 invention has a modular design comprising a plurality of distributed transaction processing systems, allowing the



processing load to be distributed among multiple parallel servers thereby providing faster processing of transactions while providing expandability for future growth.

5           The business transaction processor of the present invention interacts with multiple distributors thereby providing a larger selection of products with higher availability with aggressively competitive pricing all the while maintaining gross company margins.

10           The business transaction processor of the present invention utilizes multi-level fraud checking system that incorporates propriety as well as commercially available fraud checking system thereby providing a higher level of risk management while providing a fraud check system that  
15 is not exclusively dependent on commercially available services.

          The business transaction processor of the present invention is fully automated including automatic generation of an electronic catalog, competitive pricing  
20 engine based on flexible rule-based algorithms, and automatic feedback to the customer.

          Additional objects, advantages and novel features of the invention will be set forth in the description which follows or may be learned by those skilled in the art  
25 through reading these materials or practicing the invention. The objects and advantages of the invention may be achieved through the means recited in the attached claims.

BRIEF DESCRIPTION OF THE DRAWINGS

The accompanying drawings illustrate the present invention and are a part of the specification. Together with the following description, the drawings demonstrate and explain the principles of the present invention.

Figure 1 is a block diagram showing the overall system of the present invention.

Figure 2 is a state diagram of the order processing of the present invention.

Figure 3 is a flow diagram showing the fraud processing according to the present invention.

Figure 4 is a flow diagram showing the distributor selection processing according to the present invention.

DETAILED DESCRIPTION OF THE INVENTION

Using the drawings, the preferred embodiments of the present invention will now be explained. As shown in Figure 1, the Internet business transaction processor 10 of the present invention has a distributed processing design allowing the processing load to be distributed among multiple parallel servers. The Internet business transaction processor according to the present invention is comprised of an Online Shopping System 20, Order Processing System 30, Payment Processing System 40, Catalog Builder/Price Modeler 50, and Administration System 60. The transaction processor 10 of the present invention also includes a main database 70 comprised of a Customer Database 710, Products Database 720, Fraud Database 730, and Order Database 740.

According to the present invention, a customer accesses the Online Shopping System 20 via a public Web server 110 to obtain product information available for

purchases, set up a customer account, check order status, etc. The Order Processing System 30 receives the product order requests and processes the orders to check for availability with multiple distributors, orders the products based on pricing information, performs credit card validations, etc. The Payment Processing System 40 processes the method of payment once the orders have been properly processed. The Catalog Builder/Price Modeler 50 builds information of the products offered by the distributors to be made available by the Online Shopping System 20 to the customer as well as the prices at which these products will be offered based on a pricing model to be described in detail below. Customer service representatives and managers have access to all of the information in the database via the Administration System 60 through a dedicated secure Web server 120 available only to authorized personnel. The Administration System 60 is used to produce reports of sales, reconcile order discrepancies, manually adjust prices, approve credit, etc. Functionality of each of the sub-systems will now be explained in detail.

#### Online Shopping System

The Online Shopping System 20 is the main interface between the customer and the E-Commerce business and is primarily responsible for providing the overall online shopping experience to the customer. The Online Shopping System 20 of the present invention provides an electronic catalog of available products stored in the Products Database 720 along with the price of the product. This information is generated by the Catalog Builder/Price Modeler 50 to be described in detail below.

The electronic catalog is a Web page, for example, that dynamically displays product information from the Products Database 720. Consequently, the electronic catalog is always up to date with the most recent product information and does not suffer from the same shortcomings as that of the prior art cataloging systems. Furthermore, because each product is displayed as a dynamic variable, a new catalog does not have to be generated every time the Product Database 70 is updated. Only the updated product information will be changed in the catalog.

In conjunction with the electronic catalog, the Online Shopping System 20 provides an electronic shopping cart that keeps record of each item marked to be purchased by the customer and provides a finalized shopping list and the total amount purchased at the end of a shopping session which may include appropriate taxes and shipping/handling charges.

The Online Shopping System 20 is also used to create customer accounts with such information as customer name, billing address, telephone number, email address, etc. and this information is stored in the Customer Database 710. Such information is used by the transaction processor 10 for billing, order notification, promotional/incentive distribution, etc. A customer may also access the Online Shopping System 20 to track the status of previous orders and returned merchandise, send inquiries to Customer Service, etc. Furthermore, customer accounts can be used to generate customized portfolios based on purchase patterns of individuals to provide targeted advertising, purchase incentives such as

electronic coupons and rebates, specialized promotions and competitive pricing of high demand products.

Catalog Builder/Price Modeler

As described generally above, the Catalog  
5 Builder/Price Modeler 50 builds the Products Database 720  
with available products from the distributors as well as  
the sales price for each product. With regard to the  
catalog generation, the Catalog Builder/Price Modeler 50  
receives product information from multiple distributors.  
10 The product information includes but are not limited to  
product description, quantity available, and price for  
the product.

Access to the product information from the  
distributors may be accomplished by Telnet, FTP (File  
15 Transfer Protocol), industry standard EDI (Electronic  
Data Interchange), or any other appropriate communication  
protocol including specialized client/server software  
provided by the distributors.

Downloading of the product information from the  
20 distributors is scheduled to run automatically by the  
Catalog Builder/Price Modeler 50 so that no human  
interaction is necessary unless it is desired to do so.  
The product information is preferably updated continually  
throughout the day as updated product information becomes  
25 available from the distributors or based on other  
preselected triggers. For example, all the distributor  
data may be updated during certain times of the day.  
Data for some selected distributors may be updated hourly  
while product data of others may be updated every time  
30 the web page is viewed for that product or after the  
product is ordered. As the communications technology

becomes more advanced, it may be possible to maintain a continuous connection to the distributors' network thereby obtaining real-time status of each product offered by the distributor.

5           For other suppliers of products that may not have such communication capabilities or does not make economic sense to provide such continuous update of product information, an alternative system may be provided for updating/accessing product information. For instance,  
10 small distributors or individual vendors may operate through a secure web site to update their product information, receive order information from the transaction processor of the present invention, and provide shipping/tracking information of their products  
15 from their companies.

          Once the product information from each of the distributors is collected, the Catalog Builder/Price Modeler 50 sorts the product information to generate the electronic catalog. The Catalog Builder/Price Modeler 50  
20 of the present invention generates multiple catalogs from the same system and allows the Online Shopping System 20 to dynamically display user specific interfaces. The Catalog Builder/Price Modeler 50 generates catalogs with different visual presentations (e.g., color, fonts,  
25 graphics, advertising, etc.) and product offerings depending on the user accessing the Online Shopping System 20 based on the user-specific information via criteria-specific templates.

          For example, when a student accesses the Online  
30 Shopping System 20 of the present invention as a potential customer, the Online Shopping System 20

displays a catalog of mixed products appropriate for students with academic pricing. Alternatively, a business person who accesses the Online Shopping System 20 of the present invention may see a catalog of products appropriate for his or her business with available 5 corporate discounts for that product. This way, a single system is maintained that looks and functions like many different catalog shopping systems.

The pricing model used by the Catalog Builder/Price 10 Modeler 50 of the present invention is an intelligent rule-based algorithm such as an AI (i.e., Artificial Intelligence) program generates a competitive price for a product based on price of the product offered from the distributors, any specials that are being promoted for 15 the product, and cost/profit margins from the sale of the product to the customer. Simply stated, the price of the product is a function of the profit margin. Default margins are set in the rule-based programming of the pricing model, but due to its adaptability the Catalog 20 Builder/Price Modeler 50 may automatically adjust the margins based on the rules of the pricing model and the pricing information obtained from the distributors. Further, the rules of the pricing model and setting of margins may be manually modified using the Administration 25 System 60 to be explained in detail below.

The Catalog Builder/Price Modeler 50 of the present invention uses a plurality of margins to determine the sales price of a product depending on which category the product is in. For instance, the margin for the products 30 in the first category may be set to 10% + cost since this is a category of products that the customer would most

likely buy even though the price may be a little bit high. On the other hand, the margin for the products in the second category may be set to 2.5% + cost in order to provide a competitive price for high demand products.

5 Further, the margin for the products in the third category may be set to 0% + cost due to promotional of discontinued products, for example.

The Catalog Builder/Price Modeler 50 may be used to obtain initial sale prices of the products to be listed  
10 in the electronic catalog. Furthermore, the Catalog Builder/Price Modeler 50 may also adjust the pricing dynamically based on other system data that may change throughout the day. For example, the price may be adjusted based on the amount of web site traffic, sales  
15 for a particular vendor, category, or SKU, and even the time of day. Subsequently, the Catalog Builder/Price Modeler 50 may be used in conjunction with the Order Processing System 30 to be described in detail hereinafter to select a distributor to fill the order for  
20 a selected product using real-time data at the time of purchase. In this way, prices of the products in the electronic catalog can be dynamically changed based on the current market for these products.

#### Order Processing System

25 The Order Processing System 30 of the present invention processes the orders passed from the Online Shopping System 20. The Order Processing System 30 of the present invention is comprised of four basic sub-systems: Fraud Detection 310, Credit Card Services 320,  
30 Distributor Selection 330, and Customer Service 340. The



overall functionality of the Order Processing System 30 is described hereinafter.

When an order for a selected product is received, the Order Processing System 30 first determines whether the order is a valid order by the Fraud Detection sub-  
5 system 310. If the order is valid, then the order is sent to the Distributor Selection sub-system 330 to determine firstly if the product ordered is available and secondly from which distributor the product will be  
10 supplied. Once a distributor is chosen the order is fulfilled with the distributor. After confirmation of product shipment, the order is sent to the Payment Processing System 40 via the Credit Card Services sub-system 320 to charge the customer's credit card for the  
15 purchase. The Customer Service sub-system 340 monitors each of the ordering processes and can intervene anywhere in the process if warranted.

Moreover, the Order Processing System 30 of the present invention is driven as a state machine 300. As  
20 such, a purchase order during processing enters predetermined states as shown in Figure 2. Interrupt switch 302 is operable to interrupt state machine 300 to facilitate selective tracking of an order during processing to determine the status of any purchase order  
25 during processing. The intervention of the state machine 300 also allows the ability to force an order into a particular state or manually set certain flags by hand. As such, the state machine 300 of the present invention allows enhancements to the state diagram for manageable  
30 changes to the Order Processing System 30. Additions or deletions of new states, arcs, and conditions change the

paths an order takes through the order processing operation. As will be hereinafter more fully explained, a purchase order during processing under control of state machine 300 can only come to rest at a predetermined  
5 number of processing stations or states (e.g., H, M, N, O, X, etc.) as shown in Figure 2.

Each block represents a state in which a purchase order being processed by the Order Processing System 30 can occupy. According to the present invention, a  
10 purchase order being processed by the Order Processing System 30 must move from one state to the other except in the states indicated in bold, e.g., states (H), (M), (N), (O), (X), and (W). These are the only states according to the present invention in which a purchase order can be  
15 at rest at a final destination. All other states are transient and the order will eventually move to the next state, or eventually flagged with an error condition which triggers an alarm to customer service indicating an abnormality in the order processing. For example, an  
20 order that has been placed for a product in stock but never shows up as being shipped (i.e., stuck in the "in-stock" state) times out after a predetermined time period and is flagged as an error.

With the Order Processing System 30 of the present  
25 invention functioning as a state machine as described above, a purchase order can only be in predetermined states at any given time thereby facilitating ease of tracking of the status of an order.

A detailed description of each of the sub-systems is  
30 provided hereinafter.

Multi-Level Fraud Detection

The Fraud Detection sub-system 310 of the present invention is a multi-level fraud checking system used to determine if an order is a valid order. As shown in  
5 Figure 1, when an order is passed from the Online Shopping System 20, the Order Processing System 30 receives the order information such as credit card information, billing address, shipping address, quantity of selected products, sales prices of the products, etc.  
10 This order information is initially passed through the Fraud Detection sub-system 310.

The Fraud Detection sub-system 310 initially performs a data integrity check on the order information for completeness such as billing address information,  
15 shipping address information, and method of payment. For credit card purchases, the credit card information is checked to verify that the credit card is not yet expired. If the data integrity check fails on the order, the customer is notified of the incomplete portions of  
20 the order for correction. Once the order passes the data integrity check, the order then proceeds to a gross fraud check.

Gross fraud check involves searching the Fraud Database 730 internal to the transaction processor 10 of  
25 the present invention for history of bad credit by the customer submitting the order. The gross fraud check of the present invention acts as an initial filter for rejecting obvious fraudulent orders such as orders from "black-listed" customers in the Fraud Database 730 with  
30 previous histories of bad credit, orders from counties other than the United States under economic crisis, etc.

If an order fails the gross fraud check, the order is passed to Customer Service 340 and the customer is immediately notified of the reasons why the order cannot be processed. If, on the other hand, the order passes  
5 the gross fraud check, the order is then checked for credit card authorization from a financial institution, such as a commercially available fraud check service.

Based on the information received from the financial institution, a fraud level score, for example, is  
10 generated. The fraud level score is a grading system that indicates the level of risk the order will pose to the business by processing the order. The score is then compared with a predetermined threshold or a plurality of thresholds. Each threshold serves as a trigger to invoke  
15 other fraud rule based checks to be performed in conjunction with the score to determine the total status of the failed orders. This allows the failed order to be characterized by several types of failures given a total overall score.

20 If the order passes the fraud checks, it is sent for finalized order processing. If, however, the order does not pass muster under the fraud checks, it is sent into a sorting bin. The sorting bin of the present invention acts as a buffer to minimize discarded orders. According  
25 to the present invention, a dynamic sorting procedure is performed on the rejected orders stored in the sorting bin.

The failed orders in the sorting bin are analyzed for reasons why the fraud level score was so high.  
30 Failed orders are analyzed for previous purchases by the customer, whether the customer is an account holder, etc.

and sorted between high risk and low risk orders. For instance, orders from repeat customers who otherwise have a good history of previous purchases, for example, are low risk orders even though the fraud score is high and  
5 orders from customers who have no previous purchase history pose a high risk on defaulting on payments. Subsequently, the sorted orders are either sent to Customer Service 340 to be altered and resubmitted for validation or stored in a list of bad names in the Fraud  
10 Database 730 to be used in the gross fraud check of subsequent orders.

Alternatively, if there are generally a high number of failed orders in the sorting bin preventing sales of products, the fraud scores are analyzed and the threshold  
15 is dynamically modified to reduce the number of orders being rejected by the Order Processing system 30. By incorporating multi-level fraud checking system in the manner of the present invention, orders that would otherwise be lost can be recovered thereby increasing  
20 business transactions.

#### Distributor Selection

Once an order has been checked for fraud and passes as a valid order, the products in the order are checked by the Distributor Selection sub-system 330 to determine  
25 which distributor will be used to fill the order. The selection of a distributor may be determined by several different methods.

Preferably, as shown in Figure 4, when an order is received by the Distributor Selection sub-system 330, the  
30 product information such as the product SKU (i.e., Stock-Keeping Unit) number and quantity is determined from the

order and sent to the data input 331. This information is then sent to each of the distributors and the distributors are polled for availability, quantity available by the distributor, and the current price for the product, for example. The information received from each of the distributors are then used by the distribution selection logic 332 to determine which distributor will fill the order. When more than one distributor can fill the order, the product information from each of the available distributors is processed by the distribution logic 332 based on the rule-based algorithm to determine which distributor will be able to best fill the order.

For example, the rules for selecting a distributor may be set to select the distributor providing the product with the maximum profit margin or within a range of margins. Alternatively, the rules may also take into consideration the type of shipping available from the distributor. For instance, if one distributor provides the product with the maximum profit margin but only has ground shipping available that may take weeks for delivery but another distributor provides next-day delivery with a lesser profit margin and the customer indicated speedy delivery, then the second distributor is selected since the first distributor, although providing the maximum profit margin, cannot fulfill the speedy delivery indicated by the customer. In other situations, the Distributor Selection sub-system 330 may be forced to select a particular distributor for a certain product regardless of other factors because of special relations with that particular distributor.

Alternatively, if the connection between some or all of the distributors cannot be established during an ordering processes, the product information stored in the Product Database 720 may be used instead of delaying the processing of the orders. As explained above, the products information is updated preferably three times during a business day. Therefore, although the data in the Product Database 720 is not as accurate as real-time data, the information is generally recent enough to fill the order.

Once a distributor selection is made, the Distribution Selection sub-system 330 forwards the order electronically to the selected distributor to fill the order. The Distributor Selection sub-system 330 then receives verification from the distributor such as customer number, warehouse information, shipment date, invoice amount, shipping cost, tracking number, etc. and stores the order information in the Order Database 740 to make it immediately available to the customer service and the customer's online account.

#### Credit Card Services

Credit Card Services sub-system 320 receives the orders forwarded to the distributor by the Distributor Selection sub-system 330 and forwards the total cost of the order to the Payment Processing System 40 to be charged to the customer's credit card. Alternatively, if a product has been returned, the Credit Card Services sub-system 320 processes the RMA (i.e., Returned Merchandise Authorization) and sends the request to the Payment Processing System 40 to refund the amount to the customer.

Customer Service

Customer Service sub-system 340 provides a feedback interface between the E-Commerce business using the transaction processor 10 of the present invention with the customers. Customer Service sub-system 340 allows the customer service representatives to access any part of the order processing being performed by the Order Processing System. Customer Service 340 provides the interface into the Order Processing System 30 by handling failed orders, sorted orders from failed orders, customer inquires to order/RMA status, and other customer service issues.

In particular, Customer Service sub-system 340 provides automated feedback to the customer. For instance, once an order has been properly processed, the Customer Service sub-system 340 will send an automated message to the customer with the order information such as customer number, shipment number, tracking number, etc. In cases where orders have failed during the processing period, Customer Service sub-system 340 automatically generates notices to the customer and/or customer service relaying that the order has failed and provides further instructions on how to correct the problem. Additionally, Customer Service sub-system 340 may be programmed to send customers in the Customer Database 710 periodic newsletters, promotional offers, exclusive sales, coupons and incentive, etc. Moreover, this periodic feedback to the customer can be highly personalized based on the information stored in the



Customer Database 710 such as the customer's buying patterns.

Payment Processing System

The Payment Processing System 40 receives order/RMA  
5 information from the Order Processing System 30 in  
conjunction with the payment method information. For  
credit card orders, the Payment Processing System 40  
contacts the financial institution issuing the credit  
10 card and charges the account holder for purchases or  
credit the account for processed RMAs. For non-credit  
card orders, the Payment Processing System 40 may issue  
bills, receive CODs (i.e., cash-on-delivery) and checks,  
issue refunds, process wire-transfers, etc. Moreover,  
15 the present invention may also take advantage of online  
leases and loans, a relatively new service in the area of  
e-commerce.

With respect to the online loans, once a customer is  
finished shopping with the Online Shopping System 20 of  
the present invention, the customer applies  
20 electronically to a financial institution for a loan.  
When the loan has been approved, the financial  
institution sends a loan number and the loan balance  
limit to the Order Processing System 30. The Payment  
Processor 40 then proceeds to use the loan number as a  
25 credit card number and finishes the transaction be  
drawing on the approved loan from the financial  
institution.

With regard to the online lease, once a customer is  
finished shopping, the customer applies for a lease from  
30 a financial institution. When the application is  
approved, the financial institution sends a lease number

to the Order Processing System 30. The Payment Processor  
40 then proceeds to use the lease number as a credit card  
number and finishes the transaction drawing on the  
approved balance from the leasing institution. The  
5 purchase is then shipped directly to the customer, but as  
with all leases, the leasing institution owns the  
products.

#### Example of Ordering Online

The transaction processor 10 of the present  
10 invention will be described with specific embodiments to  
more clearly describe the functionality of the present  
invention. However, equivalent components and obvious  
modifications within the ability of one with ordinary  
skill in the art may be used without departing from the  
15 scope of the present invention.

The transaction processor 10 of the present  
invention is built on industry standard equipment  
including Sun UltraSparc servers, Solaris operating  
system, Apache Web servers, and Oracle databases.  
20 Preferably, each of the systems and sub-systems are  
installed on a dedicated server running in parallel in a  
distributed processing architecture.

A customer accesses the Online Shopping System 20  
via the company's Web page through a public Web server  
25 110, such as the customer's ISP (i.e., Internet Service  
Provider). Once on the company's Web page, the customer  
is issued a unique identification number using various  
techniques such as using the customer's IP (i.e.,  
Internet Protocol) address, IP host name, personal  
30 information, etc. so that others accessing the Online  
Shopping System 20 do not share each others' shopping

information. The customer then browses/searches the Web site (i.e., electronic catalog) for a particular product. The customer selects the product or products and the Online Shopping System 20 places the selected products in  
5 an electronic shopping cart.

At the time of checkout, the customer is asked to create a customer account asking for personal information such as name, billing address, telephone number, email address, as well as some profile information (all of  
10 which may be optional) to generate a customer account. If the customer already has an account, then the account ID is used to identify the customer and the customer is prompted for their password.

Once a customer account has been established, the  
15 order is filled out for the products to be purchased including quantity, method of payment (the credit card number may be established in the customer account so that it does not have to be inputted every time), shipping address, and method of shipment. When the order is  
20 completed, the order is passed onto the Order Processing system 30.

The Fraud Detection sub-system 310 performs a data integrity check such as whether each of the required fields of the order form are filled out, checksum test of  
25 the credit card number, etc. If the order fails the integrity check, the customer is prompted with an error message requiring to resubmit the order with the corrections. If the order passes the integrity check, then the order undergoes the gross fraud check.

30 The gross fraud check determines whether the customer has a history of defaulting on payments, whether

the credit card number is a valid number, or is ordering from a "black-listed" location such as Romania or Russia. If the order fails the gross fraud check, the order is sent into a sorting bin. If the order passes the gross fraud check, the order is sent to a commercially available fraud checking service such as CyberSource®. CyberSource® processes the order information and returns a fraud score. The fraud score is then compared to a plurality of predetermined threshold that may be modified by customer service 340 and used in conjunction with other fraud rule based checks. If the order fails, it is placed into the sorting bin. If the order passes, it is sent to the Distributor Selection sub-system 330 for further processing.

As for the orders in the sort bin, the failed orders are sorted between high risk and low risk orders such as whether the order was from an account holder who has good credit history from past purchases, whether the fraud score was too high because the billing address did not match the address of the credit card, etc. The plausible orders are then forwarded to the Customer Service sub-system 340 from which the Customer service representatives either contact the customer to clarify the discrepancies or override the fraud checks and place them into the processing bin to be sent to the Distributor Selection sub-system 330 for further processing. The rest of the failed orders are placed in the Fraud Database 730.

The Distributor Selection sub-system 330 sends the product information (i.e., SKU and quantity) to each of the distributors such as independent pick, pack, and ship

distributors and receives information on the products such as availability and cost. The Distributor Selection sub-system 330 forwards this information to the Catalog Builder/Price Modeler 50 and profit margins are  
5 calculated. The Distributor Selection sub-system 330 then selects the distributor with, for example, the highest margin or other selected criteria for particular products and forwards the order electronically. Once the distributor fills the order, the Customer Service sub-  
10 system 340 either receives or retrieves the order information such as the customer number, warehouse number, shipment date, shipment tracking information, invoice amounts, etc.

Customer Service sub-system 340 emails the customer  
15 within minutes after a valid order is received with a confirmation number. The Customer Service sub-system 340 emails the customer again when the order is shipped by the distributor or notifies the customer that the product is not available and has been placed on back order.

20 The preceding description has been presented only to illustrate and describe the invention. It is not intended to be exhaustive or to limit the invention to any precise form disclosed. Many modifications and variations are possible in light of the above teaching.

25 The preferred embodiment was chosen and described in order to best explain the principles of the invention and its practical application. The preceding description is intended to enable others skilled in the art to best utilize the invention in various embodiments and with

various modifications as are suited to the particular use contemplated. It is intended that the scope of the Invention be defined by the following claims.

1. An improved internet-centric electronic transaction processor for automating and facilitating retail sale of ones of a plurality of selected products  
5 to retail customers directly from a plurality of suppliers of said products comprising:

a database for storing catalog-type product data for a plurality of selected products;

10 a communication interface for selectively permitting a retail customer to selectively access said catalog-type product data stored in said database;

an electronic order form for permitting said retail customer to place a purchase order for ones of said selected products;

15 an order processor for processing said purchase orders for ones of said selected products, said order processor including

20 a payment authorization processor for checking the credit worthiness of a purchase method of payment before said purchase order is authorized for fulfillment, and

25 a supplier selection processor for selecting one of said suppliers to fulfill said purchase order and authorizing the selected supplier to ship said ordered product to said customer in a manner transparent to said customer; and

a payment processor for billing said retail customer for said ordered product when authorized for shipment.

30 2. The improved internet-centric electronic transaction processor of claim 1, wherein said order processor further includes state machine means for controlling the timing and sequence of said order

processor whereby said purchase order during processing comes to rest at predetermined states and an order tracking interrupt/control switch means for facilitating the determination of status or intervention of any said purchase order at any given time in said order processor.

3. The improved internet-centric electronic transaction processor of claim 2, wherein predetermined states include billed, credited, reverse credited, and deleted.

4. The improved internet-centric transaction processor of claim 1, further comprising:

a price modeler for generating price data of products in said database, said price modeler producing price data according to flexible rule-based and algorithm process.

5. The improved internet-centric transaction processor of claim 1, wherein said database is comprised of a customer database, product database, fraud database, and order database.

6. The improved internet-centric transaction processor of claim 5, wherein said customer database stores customer-related information including at least a customer name, a billing address, a telephone number, an electronic mail address, and order history.

7. The improved internet-centric transaction processor of claim 5, wherein said product database stores product-related information including at least product description, quantity available, and price.

8. The improved internet-centric transaction processor of claim 5, wherein said fraud database stores credit data of said customers.



9. The improved internet-centric transaction processor of claim 5, wherein said order database stores order-related information including at least list of  
5 failed orders, list of fulfilled orders, customer number, warehouse number, shipment information, and order state/status information.

10. The improved internet-centric transaction processor of claim 1, wherein said order processor issues  
10 automatic notification of order status to said retail customer.

11. The improved internet-centric transaction processor of claim 10, wherein said automatic notification is in the form of an electronic mail or via  
15 Web access.

12. The improved internet-centric transaction processor of claim 10, wherein said automatic notification is one of the following: order notification/confirmation, shipment  
20 notification/confirmation, backorder notification, failed order notification, and deletion of order.

13. The improved internet-centric electronic transaction processor of claim 1, wherein said communication interface is a Web page.

25 14. The improved internet-centric transaction processor of claim 1, further comprising:

a catalog builder to generate and update the catalog-type product data at least on a daily basis to reflect any changes in each supplier's product inventory  
30 selections, product availability and product pricing data.

15. The improved internet-centric transaction processor of claim 1, wherein said purchase method of payment includes an online lease.

5 16. The improved internet-centric transaction processor of claim 1, wherein said purchase method of payment includes an online loan.

17. An internet-centric electronic transaction processor for an E-Commerce business comprising:

10 a first communications interface for providing communication between a retail customer and said business;

a second communication interface for providing communication between said business and a plurality of suppliers providing a plurality of selected products;

15 a plurality of distributed processors operating in parallel for automating and facilitating retail sale of ones of said plurality of selected products to said retail customers directly from one of said plurality of suppliers of said products thereby providing a virtual store with no physical inventory in a manner transparent to said retail customer; and

20 order tracking interrupt means for selectively determining the order processing status of any purchase orders during processing.

18. The internet-centric electronic transaction processor of claim 17, further including state machine means for controlling the timing and sequence of said order processor whereby said purchase order during  
30 processing comes to rest at predetermined states and controlled by said order tracking interrupt switch means for facilitating the determination of status of any said purchase order at any given time in said order processor.

19. An improved internet-centric electronic transaction method executable by a computer for facilitating automated retail sales of ones of a plurality of selected products to retail customers directly from a plurality of suppliers of said products comprising the steps of:

generating catalog-type product data for said products in a selectively addressable database;

10 permitting ones of said retail customers to selectively access said product data stored in said database and allowing said retail customers to submit purchase orders of said selected products;

15 processing said purchase orders from ones of said retail customers by determining if said selected product is available from a supplier's inventory stock and selecting the supplier having the product in stock to fulfill the purchase order by authorizing the selected supplier to ship said selected product to said retail customer in a manner that is transparent to the retail customer;

20 selectively determining the processing status of any order during processing;

25 authorizing said purchase order based upon a credit worthiness check of information supplied by said retail customer in connection with said purchase order; and

30 billing said retail customer for said ordered product when said supplier has been authorized to ship such ordered product to said retail customer.

20. The transaction method of claim 19, further including the step of controlling the timing sequence of

said order processing as a state machine whereby said purchase order during processing comes to rest at predetermined states thereby facilitating the  
5 determination of the status of any said purchase order at any given time during processing.

21. The transaction method of claim 19, further including the step of offering an online loan as a purchase method of payment.

10 22. The transaction method of claim 19, further including the step of offering an online lease as a purchase method of payment.

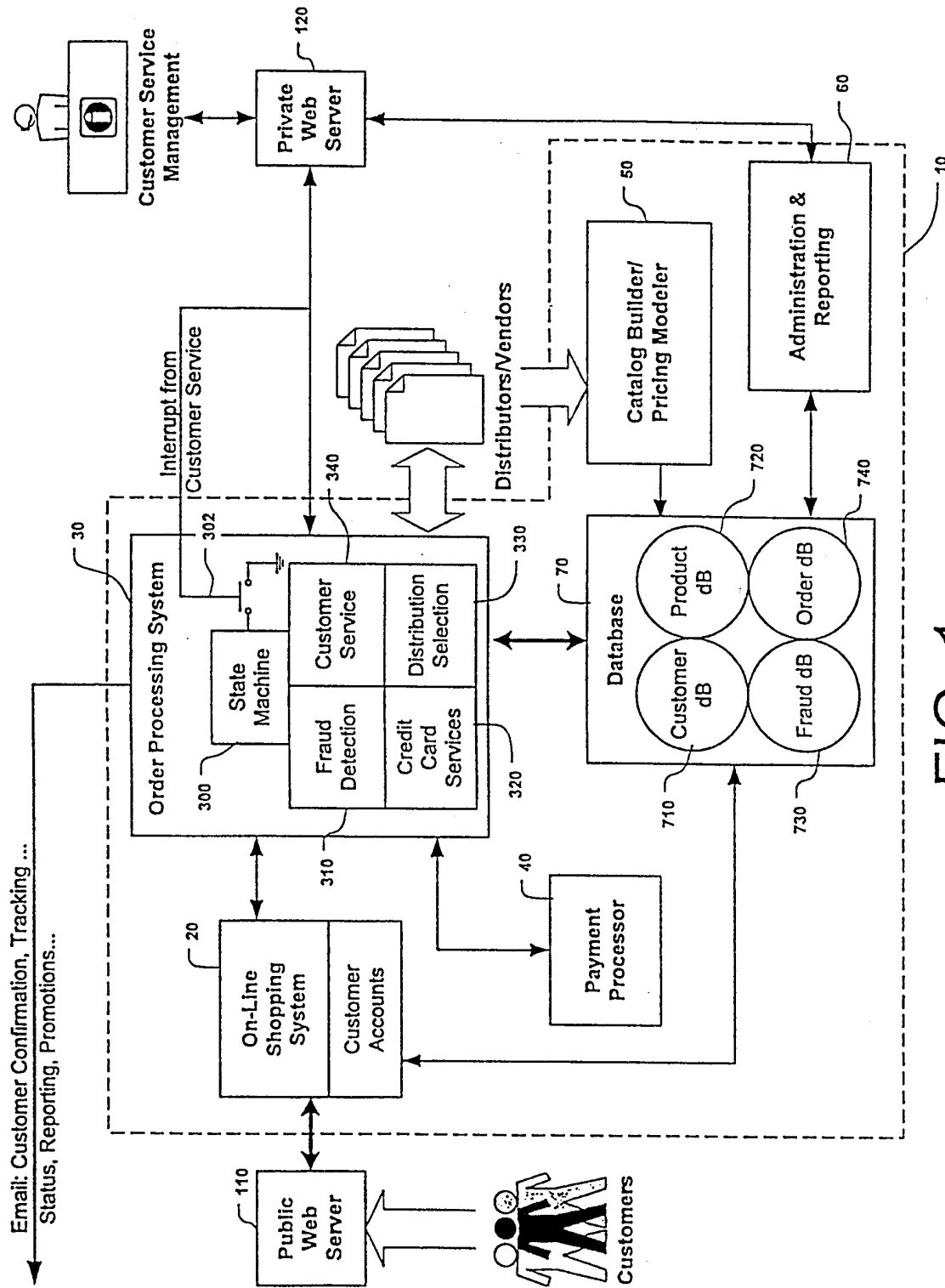

FIG. 1

2/4

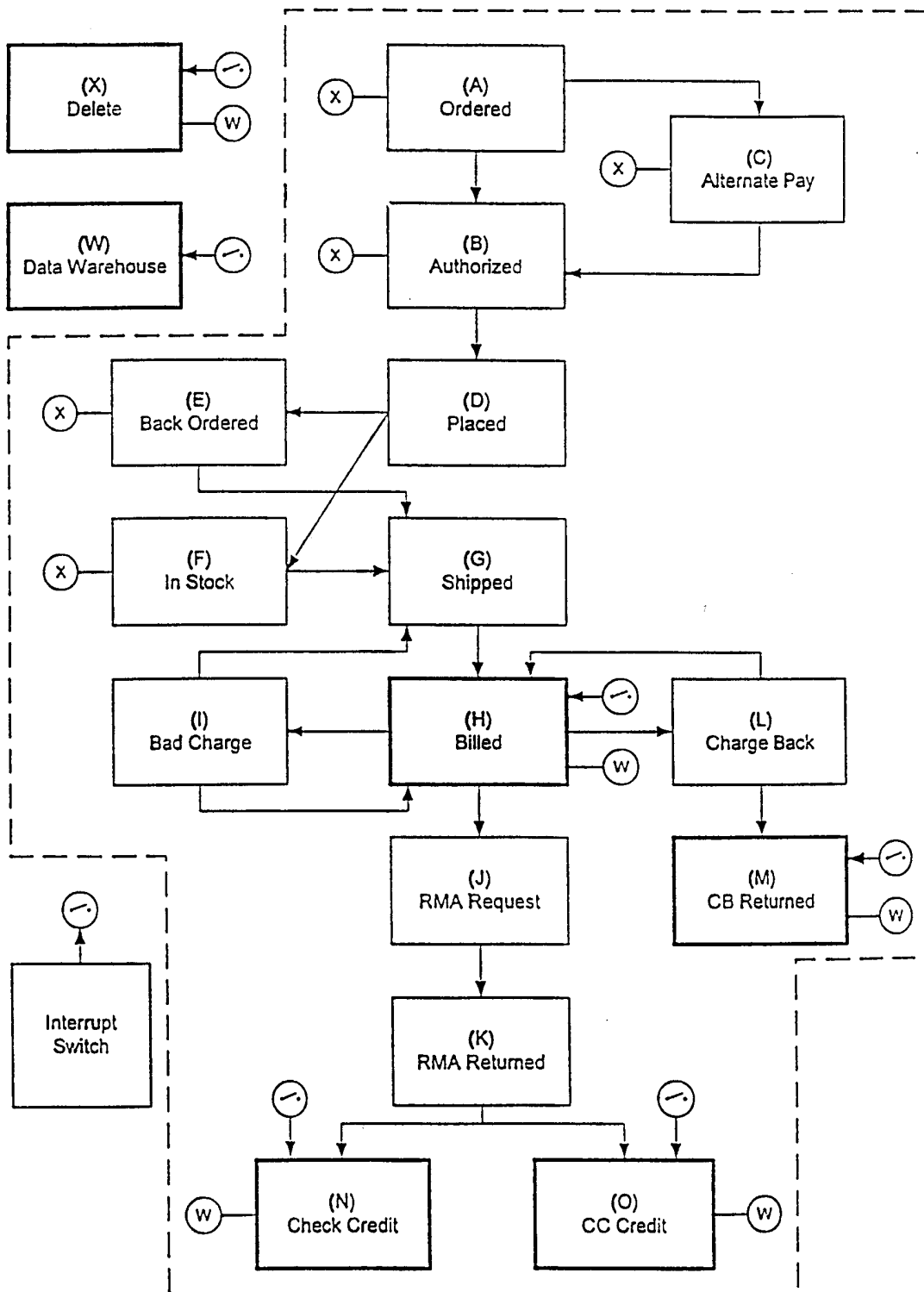

FIG. 2

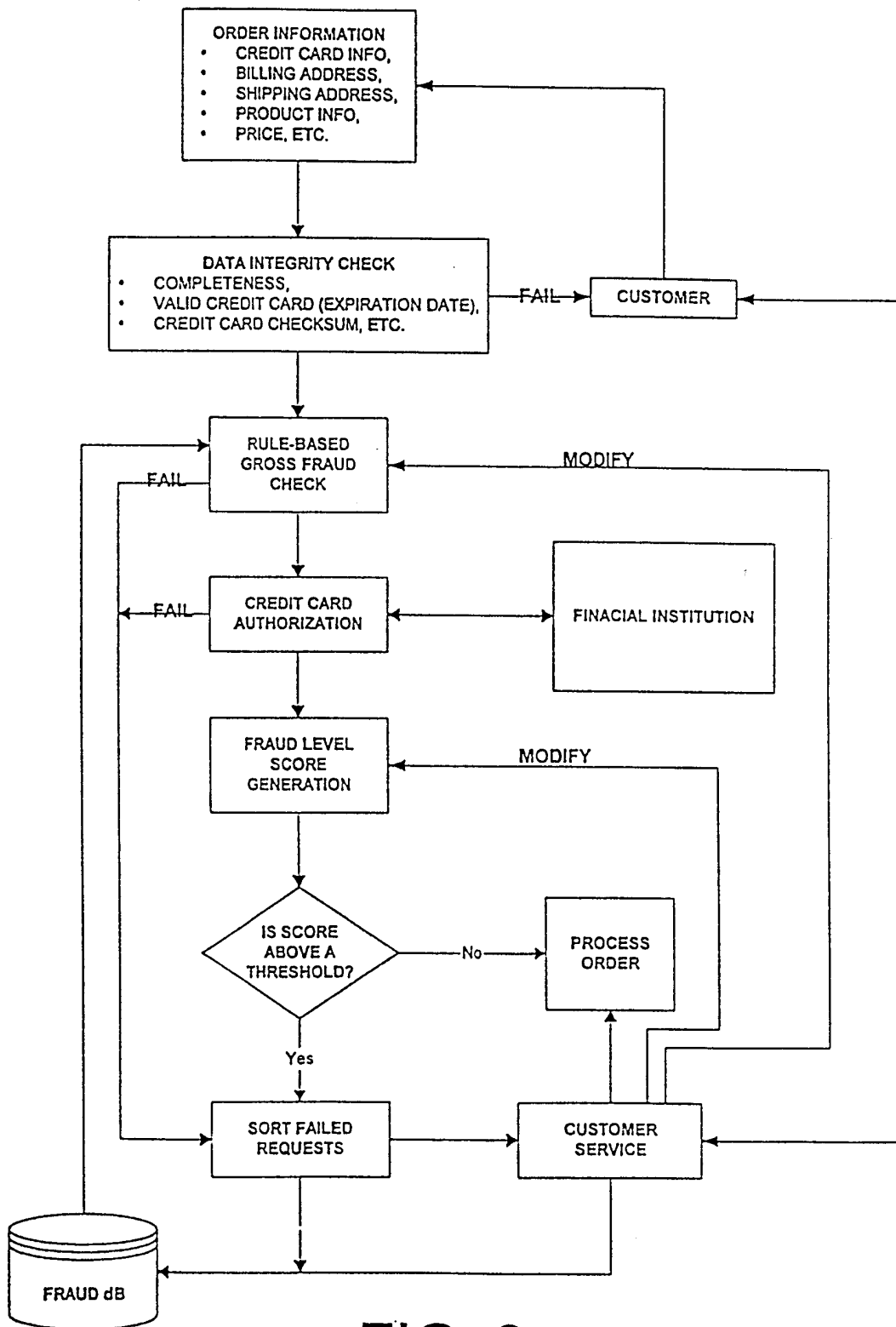

FIG. 3

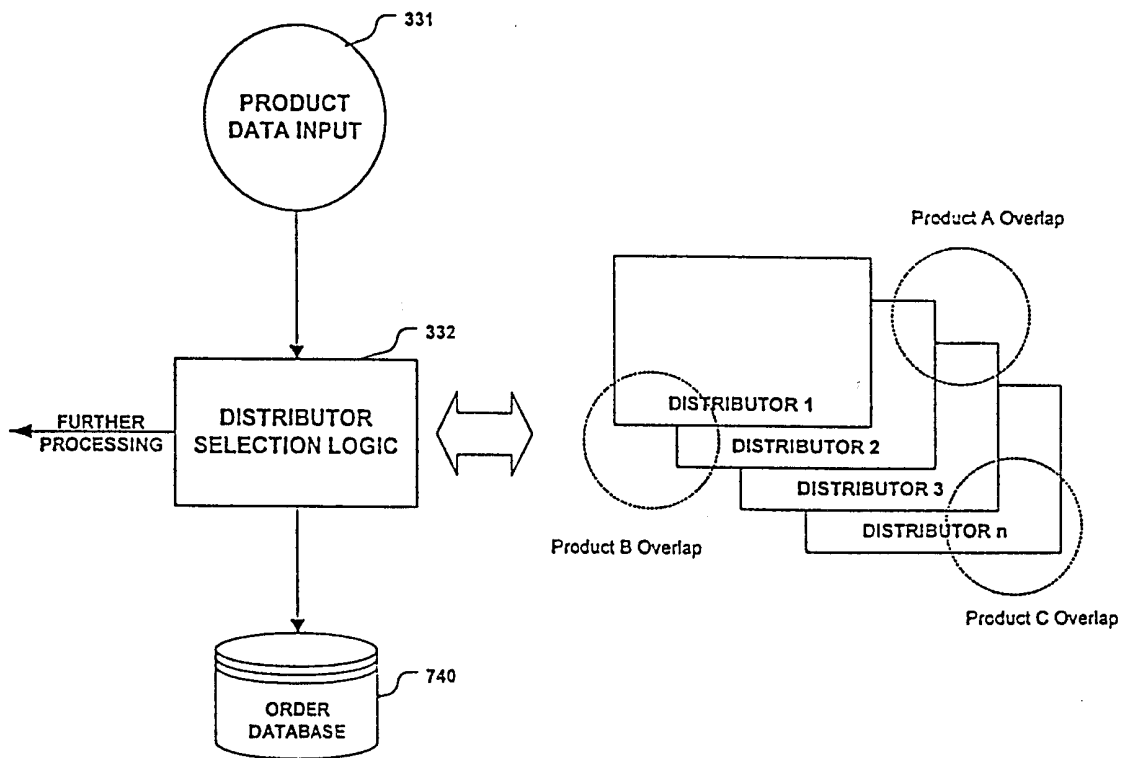

FIG. 4