



(86) Date de dépôt PCT/PCT Filing Date: 2003/09/17

(87) Date publication PCT/PCT Publication Date: 2004/04/01

(85) Entrée phase nationale/National Entry: 2005/03/18

(86) N° demande PCT/PCT Application No.: GB 2003/004137

(87) N° publication PCT/PCT Publication No.: 2004/026380

(30) Priorité/Priority: 2002/09/21 (0222023.4) GB

(51) Cl.Int.<sup>7</sup>/Int.Cl.<sup>7</sup> A61M 15/00, G06M 1/24, G06M 1/16

(71) Demandeur/Applicant:  
AVENTIS PHARMA LIMITED, GB

(72) Inventeurs/Inventors:  
YOUNG, DUNCAN GRANT, GB;  
WELLS, SIMON PAUL, GB;  
LEDGEWAY, ANDREW JAMES, GB;  
LACY, GRAHAM KEITH, GB;  
SWAN, JULIAN FRANCIS RALPH, GB

(74) Agent: BERESKIN & PARR

(54) Titre : INHALATEUR

(54) Title: INHALER

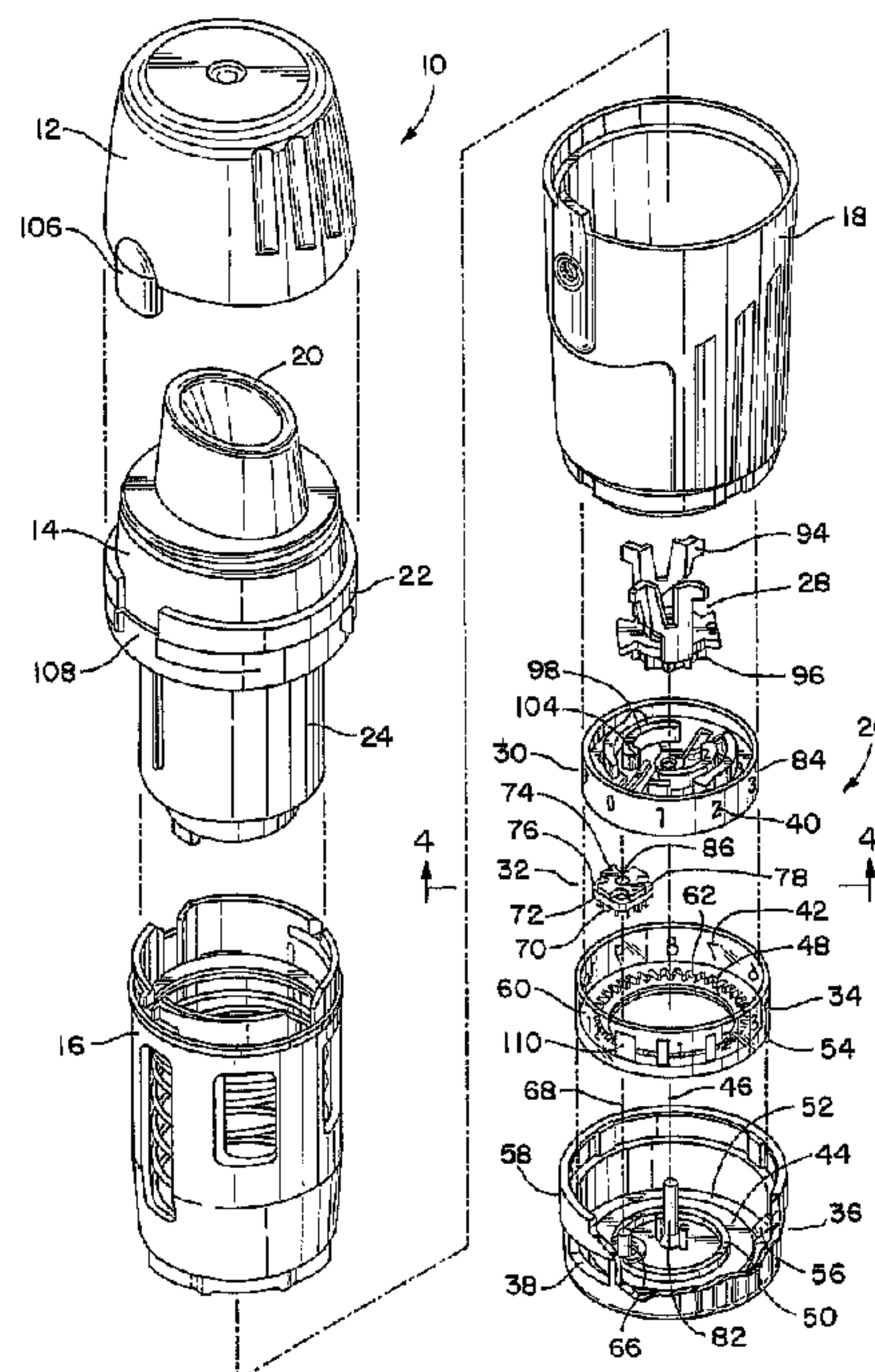

(57) Abrégé/Abstract:

A dry powder inhaler (10) for administering a dose of a medicament comprises a reservoir (16) holding the medicament, an air channel assembly (14) engaged with, and movable relatively to, the reservoir for receiving the dose of medicament upon said relative motion, and a counter (26) for counting a number of doses dispensed from the reservoir or that can still be delivered before the inhaler is considered empty. The counter comprises a first indicator member (30) which moves one increment in response to said relative motion, and a second indicator member (34) which moves intermittently in response to motion of the first indicator member (30). A rotatory intermittent drive transfer mechanism (32) is positioned between and engageable with the first and second indicator members. The first indicator member drives the rotatory intermittent drive transfer mechanism (32). The rotatory intermittent drive transfer mechanism (32) drives the second indicator member intermittently upon motion of the first indicator member. The first and second indicator members have indicia (40, 42) thereon for displaying the number of doses dispensed from the reservoir or that can still be delivered before the inhaler (20) is considered empty.

## (12) INTERNATIONAL APPLICATION PUBLISHED UNDER THE PATENT COOPERATION TREATY (PCT)

(19) World Intellectual Property  
Organization  
International Bureau



(43) International Publication Date  
1 April 2004 (01.04.2004)

PCT

(10) International Publication Number  
**WO 2004/026380 A3**

(51) International Patent Classification<sup>7</sup>: **A61M 15/00**,  
G06M 1/16, 1/24

(21) International Application Number:  
PCT/GB2003/004137

(22) International Filing Date:  
17 September 2003 (17.09.2003)

(25) Filing Language: English

(26) Publication Language: English

(30) Priority Data:  
0222023.4 21 September 2002 (21.09.2002) GB

(71) Applicant (for all designated States except US): **AVENTIS  
PHARMA LIMITED** [GB/GB]; Aventis House, 50 Kings  
Hill Avenue, Kings Hill, West Malling, Kent ME19 2AH  
(GB).

(72) Inventors; and

(75) Inventors/Applicants (for US only): **YOUNG, Duncan,  
Grant** [GB/GB]; Pankhurst Design and Developments Ltd,  
85-87 Richford Street, London W6 7HJ (GB). **WELLS,  
Simon, Paul** [GB/GB]; Pankhurst Design and Develop-  
ments Ltd, 85-87 Richford Street, London W6 7HJ (GB).  
**LEDGEWAY, Andrew, James** [GB/GB]; Pankhurst  
Design and Developments Ltd, 85-87 Richford Street,  
London W6 7HJ (GB). **LACY, Graham, Keith** [GB/GB];  
Pankhurst Design and Developments Ltd, 85-87 Richford  
Street, London W6 7HJ (GB). **SWAN, Julian, Francis,  
Ralph** [GB/GB]; Pankhurst Design and Developments  
Ltd, 85-87 Richford Street, London W6 7HJ (GB).

(74) Agent: **JONES, Stephen, Anthony**; Adamson Jones,  
Broadway Business Centre, 32a Stoney Street, Nottingham  
NG1 1LL (GB).

(81) Designated States (national): AE, AG, AL, AM, AT, AU,  
AZ, BA, BB, BG, BR, BY, BZ, CA, CH, CN, CO, CR, CU,

[Continued on next page]

(54) Title: INHALER

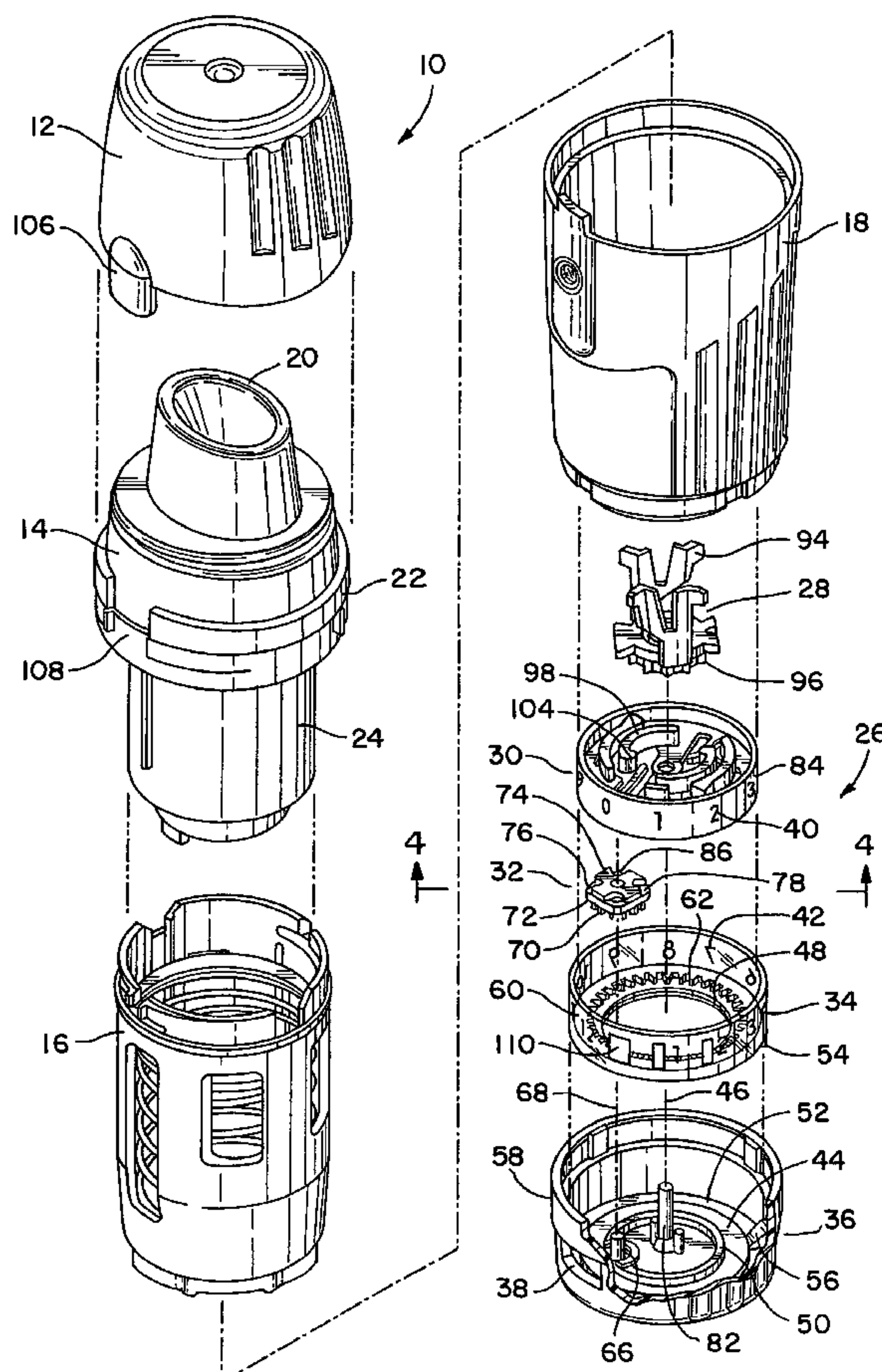

(57) Abstract: A dry powder inhaler (10) for administering a dose of a medicament comprises a reservoir (16) holding the medicament, an air channel assembly (14) engaged with, and movable relatively to, the reservoir for receiving the dose of medicament upon said relative motion, and a counter (26) for counting a number of doses dispensed from the reservoir or that can still be delivered before the inhaler is considered empty. The counter comprises a first indicator member (30) which moves one increment in response to said relative motion, and a second indicator member (34) which moves intermittently in response to motion of the first indicator member (30). A rotatory intermittent drive transfer mechanism (32) is positioned between and engageable with the first and second indicator members. The first indicator member drives the rotatory intermittent drive transfer mechanism (32). The rotatory intermittent drive transfer mechanism (32) drives the second indicator member intermittently upon motion of the first indicator member. The first and second indicator members have indicia (40, 42) thereon for displaying the number of doses dispensed from the reservoir or that can still be delivered before the inhaler (20) is considered empty.

WO 2004/026380 A3



**WO 2004/026380 A3**

CZ, DE, DK, DM, DZ, EC, EE, ES, FI, GB, GD, GE, GH, GM, HR, HU, ID, IL, IN, IS, JP, KE, KG, KP, KR, KZ, LC, LK, LR, LS, LT, LU, LV, MA, MD, MG, MK, MN, MW, MX, MZ, NI, NO, NZ, OM, PG, PH, PL, PT, RO, RU, SC, SD, SE, SG, SK, SL, SY, TJ, TM, TN, TR, TT, TZ, UA, UG, US, UZ, VC, VN, YU, ZA, ZM, ZW.

**(84) Designated States (regional):** ARIPO patent (GH, GM, KE, LS, MW, MZ, SD, SL, SZ, TZ, UG, ZM, ZW), Eurasian patent (AM, AZ, BY, KG, KZ, MD, RU, TJ, TM), European patent (AT, BE, BG, CH, CY, CZ, DE, DK, EE, ES, FI, FR, GB, GR, HU, IE, IT, LU, MC, NL, PT, RO, SE, SI, SK, TR), OAPI patent (BF, BJ, CF, CG, CI, CM, GA, GN, GQ, GW, ML, MR, NE, SN, TD, TG).

**Declarations under Rule 4.17:**

— *as to applicant's entitlement to apply for and be granted a patent (Rule 4.17(ii)) for the following designations AE, AG, AL, AM, AT, AU, AZ, BA, BB, BG, BR, BY, BZ, CA, CH, CN, CO, CR, CU, CZ, DE, DK, DM, DZ, EC, EE, ES, FI, GB, GD, GE, GH, GM, HR, HU, ID, IL, IN, IS, JP, KE,*

*KG, KP, KR, KZ, LC, LK, LR, LS, LT, LU, LV, MA, MD, MG, MK, MN, MW, MX, MZ, NI, NO, NZ, OM, PG, PH, PL, PT, RO, RU, SC, SD, SE, SG, SK, SL, SY, TJ, TM, TN, TR, TT, TZ, UA, UG, UZ, VC, VN, YU, ZA, ZM, ZW, ARIPO patent (GH, GM, KE, LS, MW, MZ, SD, SL, SZ, TZ, UG, ZM, ZW), Eurasian patent (AM, AZ, BY, KG, KZ, MD, RU, TJ, TM), European patent (AT, BE, BG, CH, CY, CZ, DE, DK, EE, ES, FI, FR, GB, GR, HU, IE, IT, LU, MC, NL, PT, RO, SE, SI, SK, TR), OAPI patent (BF, BJ, CF, CG, CI, CM, GA, GN, GQ, GW, ML, MR, NE, SN, TD, TG)*

— *of inventorship (Rule 4.17(iv)) for US only*

**Published:**

— *with international search report*

**(88) Date of publication of the international search report:**  
26 August 2004

*For two-letter codes and other abbreviations, refer to the "Guidance Notes on Codes and Abbreviations" appearing at the beginning of each regular issue of the PCT Gazette.*

## INHALER

Field of the Invention

5           This invention concerns dry powder inhalers for the delivery of metered doses of medicament, and counters associated with the inhalers for counting and displaying the number of doses administered or remaining within the inhaler.

Background of the Invention

10           Oral delivery of medicaments to treat disorders such as asthma, emphysema and chronic bronchitis has been, for many years, reliably and effectively accomplished through the use of pressurized metered dose inhalers (PMDIs). Such inhalers provide a stream of atomized medicament inhaled directly into the affected air passageways and lungs to afford rapid relief from the  
15           symptoms of such disorders.

          As an alternative to PMDIs, dry powder inhalers (DPIs) have received considerable attention because of their propellant-free composition and their relative ease of operation compared to PMDIs. DPIs can be used for oral and  
20           nasal administration and may be presented with the drug formulation pre-metered as capsules (unit-dose inhaler), blisters and cartridges (multi-unit dose inhaler) or as bulk material in a reservoir (multi-dose inhalers).

          A necessary design feature of PMDIs and multi-dose DPIs is that they  
25           contain more formulation than strictly required to expel the labeled number of actuations/doses. A potential problem which may be particularly acute for PMDIs is dose inconsistency beyond the labeled number of actuations/doses. A patient unknowingly using a PMDI or multi-dose DPI beyond the recommended number of doses may risk not receiving the correct drug dose with possibly dangerous  
30           consequences.

          To avoid this problem, it is desirable to include a counter integrally with the inhaler to count and display to the user the number of doses remaining within the



inhaler. This will allow the user sufficient warning as to when the inhaler is running low and should, therefore, be replaced so as to avoid the potential for sub-therapeutic dose administration. The counter should be simple in design, reliable in operation and easy to read and interpret.

5

### Summary and Objects of the Invention

The invention concerns a dry powder inhaler for administering a metered dose of a medicament to a user. The inhaler comprises a reservoir holding the medicament and an air channel assembly engaged with and movable relatively to the reservoir for receiving the dose of medicament upon the relative motion. The medicament is administered when the user draws a breath through the air channel assembly; the medicament, in powdered form, being entrained in the air drawn through the air channel assembly and into the user's air passageways.

15 The inhaler also comprises a counter for counting the number of doses dispensed from the reservoir or the number of doses that can still be delivered before the device is considered empty. The counter comprises a first indicator member which moves one increment in response to the motion of the air channel assembly relative to the reservoir. The increment of movement corresponds to each dose dispensed from the reservoir. The counter also has a second indicator member which moves intermittently in response to motion of the first indicator member. Both indicator members have indicia thereon for displaying the number of doses dispensed from the reservoir or the number of doses that can still be delivered before the device is considered empty. A rotatory intermittent drive transfer mechanism is positioned between, and engaged with, the first and second indicator members. In operation, the first indicator member drives the rotatory intermittent drive transfer mechanism and the rotatory intermittent drive transfer mechanism drives the second indicator member intermittently upon motion of the first indicator member. Preferably, the first indicator member is a unit wheel. Preferably, the second indicator member moves one increment for every ten increments of the unit wheel (hereinafter a "tens" wheel), and the indicia thereon represent tens of doses, whereas the indicia on the unit wheel represent unit doses. Also, it is foreseeable that the inhaler comprise a third, and optionally

fourth, indicator member. The third indicator member can move one increment for every 100 increments of the tens wheel (hereinafter a "hundreds" wheel), and the indicia thereon represent hundreds of doses. The fourth indicator member can move one increment for every 1000 increments of the hundreds wheel (hereinafter a "thousands" wheel), and the indicia thereon represent thousands of doses.

Preferably, the reservoir is arranged circumferentially around a central axis and the air channel assembly is positioned coaxially with the reservoir and rotatably movable about the central axis relatively thereto. The first and second indicator members are also preferably positioned coaxially with the reservoir and rotatably movable about the central axis for counting the doses dispensed from the reservoir or the number of doses that can still be delivered before the device is considered empty.

The unit wheel has a first surface on which the counting indicia representing unit doses appear, the first surface facing radially outwardly from the central axis. The tens wheel has a second surface on which the indicia representing tens of doses appear, the second surface being transparent and facing radially outwardly from the central axis. The unit wheel is preferably nested within the tens wheel and the indicia on the unit wheel juxtapose with the indicia on the tens wheel and are visible through the transparent surface of the tens wheel to display the number of the doses dispensed from the reservoir or the number of doses that can still be delivered before the device is considered empty.

As noted above, the unit and tens wheels are connected by a rotatory intermittent drive transfer mechanism which imparts intermittent motion to the tens wheel upon motion of the unit wheel. Preferably, the rotatory intermittent drive transfer mechanism comprises a slave wheel rotatable about an offset axis offset from the central axis and substantially parallel thereto. The slave wheel has a drive transfer wheel on one face and a gear on the opposite face. Preferably, the unit wheel has a foot extending therefrom for engaging the drive transfer wheel, and the tens wheel has gear teeth arranged around its interior surface circumference for meshing with the gear on the opposite face of the slave wheel.



Upon a predetermined number of incremental movements of the unit wheel (preferably 10), the foot on the unit wheel engages with the drive transfer wheel and causes the slave wheel to rotate, whereupon the gear teeth on the slave wheel engage and rotate the tens wheel one increment. It is preferred that the gear and drive transfer wheel are situated in the interior circumference, so that the drive transfer mechanism is able to drive the unit and tens wheel in the same direction. However, it is also foreseeable that by using interior and exterior drive transfer wheels and gears, the drive transfer mechanism is able to drive the unit and tens wheel in the opposite direction to each other. Also, it is foreseeable that by changing the gear ratio, the total number of doses that can be displayed by the counter can also be changed.

The slave wheel may incrementally rotate the tens wheel intermittently in response to rotation of the unit wheel in accordance with the following preferred embodiment. Thus, the unit wheel has an inwardly facing circumferential surface with a notch therein. The foot, which extends from the unit wheel, is positioned adjacent to the notch. The drive transfer wheel, positioned on a face of the slave wheel facing the unit wheel, has a plurality of receptacles spaced circumferentially therearound, each for receiving the foot on the unit wheel. A rotation-preventing feature is embodied in a plurality of outwardly extending lobes positioned between the drive transfer wheel and the gear on the slave wheel. Each of the lobes is aligned with a respective receptacle on the drive transfer wheel, one or more of the lobes engaging the inner circumferential surface of the unit wheel as the unit wheel rotates, thereby preventing inadvertent rotation of the slave wheel and, thus, the tens wheel. One lobe of the slave wheel is received within the notch in the inner circumferential surface of the unit wheel when the foot of the unit wheel engages one of the receptacles on the drive transfer wheel aligned with the lobe to rotate the slave wheel. The notch provides clearance between the lobe and the inner circumferential surface of the unit wheel, allowing the slave wheel to incrementally rotate, thereby rotating the tens wheel. Another of the lobes then engages the inner circumferential surface of the unit wheel upon incremental rotation of the slave wheel, thereby again preventing rotation of the slave wheel

until the foot on the unit wheel again engages the next one of the receptacles, aligned with the next lobe, on the drive transfer wheel.

It is an object of the invention to provide an inhaler with a counter for  
5 counting the doses dispensed from the inhaler or the number of doses that can still be delivered before the device is considered empty.

It is a further object of the invention to provide a counter actuated by rotary motion of a component of the inhaler.

10

It is another object of the invention to provide a counter having a first indicator member (e.g. a unit wheel) which intermittently drives a second indicator member (e.g. a tens wheel) through a rotatory intermittent drive transfer mechanism.

15

It is yet another object of the invention to provide a counter, wherein the first indicator member (e.g. a unit wheel) is coaxially nested within the second indicator member (e.g. a tens wheel).

20

It is still another object of the invention to provide a counter, wherein the rotatory intermittent drive transfer mechanism provides a locking feature preventing undesired motion of the tens wheel.

25

It is again another object of the invention to provide a rotatory intermittent drive transfer mechanism comprising a slave wheel with a drive transfer wheel on one face and a gear on the opposite face.

30

It is appreciated that certain features of the invention, which are, for clarity, described in the context of separate embodiments, may also be provided in combination in a single embodiment. Also, various features of the invention which are, for brevity, described in the context of a single embodiment, may also be provided separately or in any suitable sub-combination.



These and other objects and advantages of the invention will become apparent upon consideration of the following drawings and detailed description of preferred embodiments of the invention.

5 Brief Description of the Drawings

Figure 1 is a perspective view of the inhaler according to the invention;

Figure 2 is an exploded perspective view of the inhaler shown in Figure 1;

10 Figure 3 is a partial exploded perspective view showing the counter for the inhaler;

Figure 4 is an exploded partial sectional view of the counter and the base of the inhaler;

15

Figure 4A is a partial sectional view of the counter and the base of the inhaler with the counter assembled and mounted on the inhaler;

Figure 5 is a cross-sectional view taken along lines 5-5 in Figure 4A;

20

Figure 6 is a cross-sectional view taken along lines 6-6 in Figure 4A showing the unit wheel and geneva mechanism in a cooperating position to advance the tens wheel;

25

Figure 7 is a cross-sectional view taken along lines 6-6 in Figure 4A showing the geneva mechanism in a locked position to prevent advancement of the tens wheel; and

Figure 8 is a cross-sectional view taken along lines 8-8 in Figure 4A.

30

Detailed Description of the Preferred Embodiments

By way of example only, a geneva mechanism, which intermittently transfers the drive from one element to another via geneva wheel, is described

below, it being understood that any intermittent drive transfer mechanism incorporating an intermittent drive transfer wheel, works essentially the same way and could be used in the claimed invention.

5           Figure 1 is a perspective view of a preferred embodiment of an inhaler 10 according to the invention. Figure 2 is an exploded view of the inhaler 10 shown in Figure 1. Moving downwardly and from left to right in Figure 2, the inhaler comprises a dust cap 12, an air channel assembly 14, a medicament reservoir 16 for holding a powdered medicament (not shown) and a barrel 18. The air channel  
10 assembly 14 comprises a mouthpiece 20, a collar 22, a reservoir 16, and a drive sub-assembly 112. Drive sub-assembly 112 fits coaxially within barrel 18, and the reservoir 16 of air channel assembly 14 fits coaxially within the drive sub-assembly 112. Collar 22 and mouthpiece 20 on the end of the air channel assembly 14 extend outwardly from the reservoir 16 and barrel 18 to engage the lips of a user  
15 as described below.

A counter 26 is mounted onto the inhaler 10 on the end of barrel 18 opposite the dust cap 12. Counter 26 comprises a coupling 28, a unit wheel 30, a slave wheel 32, a tens wheel 34 and a cover 36 in which the unit wheel 30, slave  
20 wheel 32 and tens wheel 34 are rotatably mounted. Cover 36 has a window 38 therein through which indicia 40 and 42, printed on the unit and tens wheels respectively, may be viewed, indicating the number of doses that can still be delivered before the medicament reservoir 16 is considered empty or the number of doses dispensed therefrom.

25

As shown in detail in Figure 2, cover 36 of counter 26 has a bottom 44 which supports the tens wheel 34 for rotational motion about a central axis 46. Tens wheel 34 has an inwardly extending flange 48 which is sized to surround and engage a raised boss 50 positioned on the bottom 44 concentric with the central  
30 axis 46 (see also Figures 4 and 4A). Cooperation between the flange 48 and the boss 50 keeps the tens wheel 34 concentric within the cover 36 and allows guided rotation of the tens wheel about the central axis 46. Bottom 44 also has a circular groove 52 positioned concentric with the central axis. The groove 52 is sized to



accept a tab 54, best shown in Figure 3. The tab 54 extends downwardly from the tens wheel 34 and tracks within the groove 52 as the tens wheel rotates about central axis 46. As shown in Figure 2, a stop block 56 is positioned within the groove 52. When the tens wheel 34 has rotated such that the last of the series of indicia has been displayed in the window 38, the stop block 56 engages the tab 54 to halt its rotation and thereby preventing the counter from resetting itself after it has counted down to zero and thus give a false reading of the number of doses remaining in the inhaler. Also, when incrementing the counter it is foreseeable that the stop block's 56 ability to engage the tab 54 to halt its rotation would also prevent the counter from resetting itself when the last of the series of indicia has been displayed in the window 38.

As shown in Figures 2 through 4A, an outwardly facing sidewall 58 on the cover 36 extends circumferentially around the bottom 44 and is attached to the end of barrel 18 to enclose the counter 26.. The cover 36 is mounted onto the barrel 18 by means of a snap fit (not shown). Window 38 is positioned in sidewall 58, allowing viewing of indicia 40 and 42. Indicia 42 are positioned on a radially outwardly facing side surface 60 extending circumferentially around the tens wheel 34. Alternatively, the indicia 42 can be positioned on the radially inwardly facing side surface extending circumferentially around the tens wheel 34. Side surface 60 is positioned concentric with central axis 46 and is adjacent to sidewall 58. Indicia 42 thereon are positioned so as to align with and be visible through the window 38 as the tens wheel rotates within the cover 36. The tens wheel 34 is a decimal wheel showing tens of doses that can still be delivered before the device is considered empty, and thus, the indicia 42 thereon are positioned and spaced apart on the side surface 60 to align to the left side of the window 38, leaving room in the window for indicia 40 on the unit wheel 30 to be displayed through window 38 to the right of the indicia 42 on the tens wheel 34 to properly indicate the unit number of doses that can still be delivered before the device is considered empty.

A set of inwardly facing gear teeth 62 are positioned circumferentially around the tens wheel 34 above the flange 48. Gear teeth 62 allow the tens wheel 34 to move only when driven by the device and thus prevents freewheeling of the



tens wheel 34. As best shown in Figure 2, slave wheel 32 is mounted on an offset axle 66 extending upwardly from the bottom 44 of the cover 36. Axle 66 is offset from the central axis 46 and thereby provides an offset axis of rotation 68 about which the slave wheel 32 rotates. As shown in Figure 3, a gear 70 is positioned  
5 on one face 72 of the slave wheel 32, the gear 70 meshing with the gear teeth 62 on the tens wheel 34 such that rotation of the slave wheel 32 about the offset axis 68 drives the tens wheel 34 in rotation about the central axis 46 (see also Figure 8). As shown in Figure 2, a geneva wheel 74 is positioned on the opposite face 76 of the slave wheel 32. As shown in Figures 6 and 7, the geneva wheel 74 has a  
10 plurality of receptacles 78, four being shown by way of example. The receptacles 78 are positioned in spaced relation circumferentially around the geneva wheel. Each receptacle is sized and positioned to receive a foot 80 extending downwardly from the unit wheel (see also Figure 3). The foot 80 engages one of the  
15 receptacles 78 once on each complete revolution of the unit wheel 30, and rotates the geneva wheel 74 about the offset axis 68. When the geneva wheel 74 has four receptacles 78, the geneva wheel rotates through an angle of about 90° about the offset axis 68. As shown in Figure 2, rotation of the geneva wheel 74 causes a corresponding rotation of the gear 70 (since both the geneva wheel 74 and the  
20 gear 70 are on opposite faces of the slave wheel 32) which drives the tens wheel 34 in rotation about central axis 46. The geometry and positioning of the geneva wheel 74, gear 70 and the indicia 42 on the tens wheel 34 are such that rotation of the slave wheel 32 positions the next indicia 42 visible within the window 38.

As shown in Figure 2, unit wheel 30 is rotatably mounted on a central axle  
25 82 substantially aligned with the central axis 46 and extending from the bottom 44 of the cover 36. Unit wheel 30 comprises a radially outwardly facing side surface 84 extending circumferentially around and upon which the unit indicia 40 are positioned. Alternatively, the unit wheel may comprise a transparent radial side surface 84 extending circumferentially around, upon which the unit indicia may be  
30 positioned on the inward face of said surface so as to still be readable from the outwardly facing surface. As shown in Figures 4 and 4A, the unit wheel 30 is nested within the tens wheel 34 such that the outwardly facing side surfaces 60 and 84 are coaxial with and adjacent to one another. The side surface 60 on the



tens wheel 34 is transparent, thus, allowing the indicia 40 on the unit wheel behind it to be visible, together with the indicia on the tens wheel 34, through the window 38. The unit indicia 40 are positioned and spaced around side surface 84 so as to align to the right side of the window 38. Thus, together, the tens indicia 42 on the  
5 tens wheel 34 and the unit indicia 40 on the unit wheel 30 are visible together in the window 38 to show the number of doses that can still be delivered before the device is considered empty or doses already dispensed from the medicament reservoir 16. Positioning the foot 80 on the unit wheel 30 and the gear teeth 62 on the tens wheel 34 is the preferred configuration, although other configurations, for  
10 example, having two or more feet on the unit wheel, altering the ratio of the size of the slave wheel to the master wheel and having a plurality of receptacles, are also feasible.

As shown in Figures 2, 6 and 7, slave wheel 32 has a plurality of lobes 86  
15 positioned between the gear 70 and the geneva wheel 74. The lobes 86 extend radially outwardly and are arranged in spaced relation circumferentially about the slave wheel 32, each lobe 86 being positioned next to a corresponding receptacle 78 of the geneva wheel 74. In the example shown, there are four lobes 86 positioned next to corresponding receptacles 78. Lobes 86 engage an inwardly  
20 facing circumferential surface 88 on the unit wheel 30. Engagement of two adjacent lobes 86 with the surface 88 prevents rotation of the slave wheel 32 as the unit wheel 30 rotates and hence also prevents rotation of the tens wheel 34. However, there is a notch 90 positioned within the surface 88 adjacent to the foot 80. When the foot 80 engages a receptacle 78 on the geneva wheel 74 as shown  
25 in Figure 6, the lobe 86 adjacent to the receptacle 78 is received within the notch 90 in the circumferential surface 88 of the unit wheel 30. The notch 90 provides clearance between the lobe 86 and the circumferential surface 88, allowing the slave wheel 32 to rotate, thereby rotating the tens wheel 34. After the foot 80 has disengaged from the receptacle 78 as depicted in Figure 7 and is no longer  
30 rotating the slave wheel 32, the next pair of adjacent lobes 86 then align with the circumferential surface 88, thereby, again preventing rotation of the slave wheel until the foot 80 on the unit wheel 30 again engages the next receptacle 78 aligned with the next lobe 86 on the geneva wheel 74.

As shown in Figure 2, the unit wheel 30 is driven by coupling 28 which couples the motion of the air channel assembly 14 to the counter 26. Coupling 28 has a plurality of legs 94 which extend from the counter 26 into the barrel 18 and engage tabs 111 on the mandrel 24 (not shown) of the air channel assembly 14. Legs 94 are arranged in spaced relation to one another so as to provide for lost motion between the mandrel 24 (not shown) and the coupling 28. The lost motion allows for the large rotational motion of the air channel assembly 14 relative to the drive sub-assembly needed to actuate the inhaler, yet also provides a reduced rotational motion of the air channel assembly 14 relative to the counter 26 needed to actuate the counter. Legs 94 are flexible and, thus, may be resiliently bent to facilitate assembly of the counter onto the inhaler by allowing the legs to flex and be inserted into barrel 18.

Mounted on the coupling 28 opposite to the legs 94 is a ratchet 96 which engages pawls 98 on the unit wheel 30 (see also Figure 5). Thus motion of the air channel assembly 14 relative to the barrel 18 as the inhaler is actuated is transmitted from the mandrel 24 (not shown) to the unit wheel 30 by means of the legs 94, the ratchet 96 and the pawls 98 on the unit wheel 30. The ratchet and pawl are used to move the unit wheel only in one direction to decrement (or increment) the counter for each actuation. As described in detail below, actuation of the inhaler 10 requires a reciprocal motion of the air channel assembly 14 relative to the barrel 18, and the reciprocal motion must be converted to unidirectional motion of the counter 26, and this is effected by means of the ratchet 96 and pawls 98. The position of the ratchet 96 on the coupling 28 and pawls 98 on the unit wheel 30 are preferred for ease of manufacture but could easily be reversed and achieve the same desired effect. By keeping both sets of pawls 98 on the same part, variations between the arms in the inhaler device is negated, thus providing a more consistent torque balance.

As shown in Figure 3, a second ratchet 100 is positioned on the end of barrel 18. As shown in Figure 5, the ratchet 100 faces radially inwardly to engage pawls 102 which are mounted on the unit wheel 30 and face outwardly to engage



the ratchet 100. Ratchet 100 and pawls 102 work in cooperation with ratchet 96 and pawls 98 to prevent retrograde motion of the unit wheel when it is actuated by the reciprocal motion of the air channel assembly 14 relative to the barrel 18. The cooperation of the ratchets and pawls is described in detail below in the description of counter operation. Uni-directional motion of the unit wheel is ensured by proper design of the ratchet angles and relative panel lengths of the ratchets 96 and 100 and pawls 98.

As illustrated in Figure 3, unit wheel 30 also has a plurality of cantilevered fingers 104 which extend upwardly from the unit wheel and engage the coupling 28. The fingers 104 act as springs to bias the components of the counter 26 against the bottom 44 of cover 36 and the fingers 104 also bias the coupling 28 against the mandrel 24 (not shown). When compressed against the coupling 28, the unit wheel 30 is biased against the tens wheel 34, keeping the slave wheel 32 properly positioned and engaged with the unit and tens wheels. The biasing action of the fingers 104 also keeps the tens wheel 34 properly seated on the bottom 44 and the flange 48 firmly engaged with the raised boss 50 so as to generally ensure smooth operation of the counter and also help prevent powdered medicament from contaminating the counter mechanism.

It is preferred to make the inhaler and counter from plastic materials for cost effective manufacture by injection molding. For example, the barrel 18, cover 26, and cap 12 may be polypropylene, the tens wheel 34 may be polycarbonate, the slave wheel 32 may be polybutylene terephthalate, while the unit wheel is preferably polycarbonate, the coupling may be polybutylene terephthalate, and the air channel assembly is predominantly made of an acetal copolymer such as Hostaform®.

The term "medicament" as used herein is intended to encompass the presently available pharmaceutically active drugs used therapeutically and further encompasses future developed therapeutically effective drugs that can be administered by the intrapulmonary route. Drugs may be selected from, for example, analgesics, e.g. codeine, dihydromorphine, ergotamine, fentanyl or

morphine, anginal preparations, e.g. diltiazem; antiallergics, e.g. cromoglycate, ketotifen or nedocromil; antiinfectives e.g. cephalosporins, penicillins, streptomycin, sulphonamides, tetracyclines pentamidine, and Neuraminidase Inhibitors; antihistamines, e.g. mneethapyfilene; antitussives, e.g. noscapine; beta-  
 5 adrenergics that include bronchodilators such as ephedrine, adrenaline, fenoterol, forinoterol, isoprenaline, phenylephrine, phenylpropanolamine, reproterol, rimiterol, isoetharine, tulobuterol, orciprenaline, or (-)-4-amino-3,5-dichloro-.alpha.-[[[6-[2-(2-pyridinyl)ethoxy]hexyl]-amino]m ethyl]benzenemethanol, epinephrine (Primatene), formoterol (Foradil), isoproterenol (Isuprel), isoetharine (Bronkosol),  
 10 metaproterenol (Alupent, Metaprel), albuterol (Proventil, Ventolin), terbutaline (Bricanyl, Brethine), bitolterol (Tornalate), pirbuterol (Maxair), salmeterol (Serevent), salmeterol + fluticasone combination (Advair Diskus), and albuterol + atrovent combination (Combivent); sodium channel blockers such as amiloride, anticholinergics e.g. ipratropium, atropine or oxftropium; hormones, e.g. cortisone,  
 15 hydrocortisone or prednisolone; and therapeutic proteins and peptides, e.g. insulin or glucagon; anti-inflammatory drugs used in connection with the treatment of respiratory diseases include steroids such as ciclesonide beclomethasone dipropionate (Vanceril, Beclovent), budesonide (Pulmicort), dexamethasone, flunisolide (Aerobid), fluticasone (Flovent), salmeterol + fluticasone combination  
 20 (Advair Diskus), and triamcinolone acetonide (Azmecort), and Mediator-release inhibitors such as cromolyn sodium (Intal), and nedocromil sodium (Tilade); leukotrine (LT) inhibitors, vasoactive intestinal peptide (VIP), tachykinin antagonists, bradykinin antagonists, endothelin antagonists, heparin furosemide, anti-adhesion molecules, cytokine modulators, biologically active endonucleases,  
 25 recombinant human (rh) DNase compounds, alpha-antitrypsin and disodium cromoglycate (DSCG); and lung surfactants such as lipid-containing compositions as described in TONGE et. Al, WO 99/09955; Pulmonary surfactants as decribed in Devendra et. Al, Respir Res 2002, 3:19; Infasurf<sup>®</sup> available from ONY; Curosurf<sup>®</sup> available from Dey Laboratories; Exosurf<sup>®</sup> by Glaxo Wellcome;  
 30 Survanta available from Abbot; and Surfaxin<sup>®</sup> lung surfactant available from Discovery Laboratories.

The term "intermittent drive transfer mechanism" as used herein means a



mechanism that intermittently transfers the drive from one element to another via a drive transfer wheel. An example of such a mechanism is a geneva mechanism.

5 The term "drive transfer wheel" as used herein means a wheel capable of intermittently transferring a drive from one element to another. Examples of a drive transfer wheel include a geneva wheel, a star drive wheel or a maltese cross wheel. Preferably, the drive transfer wheel is a geneva wheel.

#### Inhaler and Counter Operation

10 Operation of the inhaler 10 is described in detail in Drought N., U.S. Patent No. 5,678,538, which is hereby incorporated by reference in its entirety. Provided below is a simplified explanation of inhaler operation as it relates to the counter 26.

15 With reference to Figures 1 and 2, to administer a metered dose of powdered medicament, a user grasps the barrel 18 in one hand and the dust cap 12 in the other. The cap 12 and barrel 18 are rotated relatively to one another through an angle of about  $105^\circ$  about the central axis 46 with the cap 12 rotating clockwise and the barrel 18 counterclockwise when viewed from the cap end of the inhaler 10. Cap 12 has a tab 106 which engages a notch 108 in collar 22,  
20 causing the entire air channel assembly 14 to rotate clockwise along with the cap 12. The cap 12 and barrel 18 are then relatively rotated in the reverse direction through the same angle. The reciprocal rotation of the cap 12 and air channel assembly 14 causes a metered dose of powdered medicament to be scraped from the reservoir 16 and deposited in the air channel assembly 14. The user removes  
25 the cap 12, places his or her lips to the mouthpiece 20 and inhales. The medicament becomes entrained in an air stream drawn through the mouthpiece 20 and is drawn into the mouth, trachea and lungs of the user where it is absorbed.

30 The relative rotation between the barrel 18 and the air channel assembly 14 is used to actuate the counter 26. By way of example only, a decrementing counter, which counts down and indicates the number of doses that can still be delivered before the device is considered empty, is described below, it being understood that an incrementing counter, which counts upward and indicates the

number of doses administered, functions in essentially the same way as the decrementing counter. Changing a decrementing counter to an incrementing counter is easily carried out by changing the arrangement of the printed numbers on the tens and unit wheels. References to clockwise and counterclockwise rotations which follow are defined as if viewed from the dust cap 12 of the inhaler along central axis 46.

The initial clockwise rotation of the air channel assembly 14 through about 105° is transmitted to the unit wheel 30 by the coupling 28. Legs 94 engage the mandrel 24 (not shown) on the air channel assembly to transmit the motion. There is lost motion between the legs 94 and the mandrel 24 over an angle of about 56.5°. After this point in the rotation, the mandrel contacts the legs and rotates the coupling 28 through an angle of about 48.5° clockwise. As shown in Figure 5, ratchet 96 on the coupling is rotated clockwise relative to pawls 98 on the unit wheel, the pawls 98 slipping over the ratchet teeth 96a and clicking into place on the other side of the teeth, ready to move the unit wheel 30 upon the reverse rotation of the air channel assembly 14. The unit wheel 30 is prevented from rotating clockwise as the pawls 98 engage and slip over the teeth 96a by the second ratchet 100 located in barrel 18, engaged by outer pawls 102 on the unit wheel 30. Note that the pawls 98 are stressed in bending only during motion of the coupling 28 relative to the unit wheel. At all other times, the pawls remain unstressed and, thus, will not take on a permanent set which could adversely affect the ratcheting action of the mechanism.

The user then turns the cap 12 relative to the barrel 18 through a counterclockwise rotation of about 105°, loading a dose of medicament into the air channel assembly 14 and also causing the counter to decrement one unit. Again, there is lost motion between the mandrel 24 and the coupling 28 over about 56.5° of the rotation. After this point, the mandrel 24 causes the coupling 28 to rotate counterclockwise through an angle of about 48.5°. During this rotation, ratchet 96 (see Figure 5), rotating counterclockwise, engages pawls 98 on the unit wheel 30 and rotates the unit wheel counterclockwise about the central axis 46 so that the next lower value of the indicia 40 is displayed in the window 38. There is lost



motion between the ratchet 96 and pawls 98 such that the unit wheel 30 is rotated through an angle of  $36^\circ$ , thus, providing ten decrements of the unit wheel over a complete revolution through  $360^\circ$ . The lost motion is obtained by appropriate spacing of the ratchet teeth 96a. Upon counter clockwise rotation of the unit wheel  
5 30, the pawls 102 slip over the ratchet teeth 100a to engage the next teeth and lock the unit wheel in place until the next dose is loaded by the clockwise and counterclockwise rotation of the air channel assembly 14 relative to the barrel 18.

On each tenth decrement of the unit wheel 30, the foot 80 extending  
10 therefrom engages one of the receptacles 78 on the geneva wheel 74 as shown in Figure 6. Counterclockwise motion of the unit wheel 30 through the tenth decrement causes counterclockwise rotation of the slave wheel 32 about the offset axis 68. Rotation of the slave wheel 32 is permitted because the lobe 86 adjacent to the receptacle 78, which normally engages the surface 88 of the unit wheel to  
15 prevent rotation, is received within the notch 90 in the surface 88, providing clearance allowing the slave wheel to rotate. Over the  $36^\circ$  of rotation of the unit wheel 30, the first and last  $3^\circ$  are lost motion relative to the slave wheel 32, and the middle  $30^\circ$  rotates the slave wheel through  $90^\circ$ . The purpose of the lost motion is to ensure that immediately before and after the tens stroke, the foot is  
20 not engaged with the receptacle, which means that the geneva mechanism cannot be driven by the user driving the tens wheel. As shown in Figure 8, gear 70 on the slave wheel 32 also rotates counterclockwise through  $90^\circ$ , its teeth engaging the gear teeth 62 on the tens wheel 34, and causing a counterclockwise rotation of the tens wheel 34 about the central axis 46 to bring the next lower indicia 42,  
25 indicating tens of doses, into view within the window 38. Indicia 40 on the unit wheel 30 are visible through the transparent tens wheel 34 and align with the indicia 42 on the tens wheel and together indicate the number of doses that can still be delivered before the device is considered empty. The gear ratio between gear 70 and the tens wheel 34 is designed to move the tens wheel in proportion to  
30 the number of divisions, indicated by the indicia 42, on the tens wheel 34. For example, a dose counter having 120 doses will require 13 divisions, corresponding to indicia from 1-12 and a blank space indicating zero, positioned on the tens wheel 34. Thus, with each complete revolution of the unit wheel (with ten divisions



numbered 0-9), the tens wheel 34 should move through an angle of about  $27.7^{\circ}$  (1/13 of a complete revolution). Note that this rotation must be achieved by a  $90^{\circ}$  rotation of the gear 70. A ratio of about 3.25 to 1 between the tens wheel 34 and the gear 70 will cause the desired rotation of the tens wheel 34. As best shown in Figure 3, it is advantageous to provide colored indicators 110 on the tens wheel 34 positioned near the low numbered indicia 42 to provide a readily visible warning that few doses remain in the inhaler.

A complete revolution of the tens wheel 34 is prevented by the engagement of tab 54 with the stop block 56 positioned within the circular groove 52 in the bottom 44 of cover 36 (see Figures 2 and 8). As shown in Figure 8, tab 54 is initially positioned adjacent to one side 56a of the stop block 56 (the position corresponding to the maximum indicia 42 being aligned within window 38) and initially moves counterclockwise away from the stop block as the tens wheel 34 rotates. When fewer than ten doses remain within the inhaler, the space on the tens wheel 34 aligned within window 38 is blank, displaying one of the colored indicators 110, and the tab 54 is engaged with the opposite side 56b of the stop block 56. This prevents any additional rotation of the tens wheel 34 after the final ten decrements of the unit wheel, thus, preventing the counter 26 from resetting itself by aligning the maximum tens indicia 42 within the window, which would occur if the tens wheel 34 were permitted to revolve beyond the complete revolution. However, even though the counter indicates no doses remaining, there may still be sufficient medicament in the reservoir to provide additional therapeutic doses to the user. The inhaler is designed so that the counter 26 may be overridden to administer any additional doses remaining after zero doses are indicated. Override of the counter is possible due to the design of ratchet 96 and pawls 98. When the tens wheel 34 is prevented from turning, and upon application of sufficient torque by the user turning the cap 12, the pawls 98 will slip over the ratchet teeth 96a as the coupling 28 moves in the counterclockwise direction, thereby allowing a medicament dose to be loaded into the air channel assembly without actuating the counter 26. Normally, the pawls 98 engage the teeth 96a of ratchet 96 when the ratchet turns in the counterclockwise direction to actuate the counter 26. However, the pawls 98 are sufficiently flexible such that



they will disengage from the ratchet rather than jam the entire inhaler mechanism when sufficient torque is applied and the tens wheel 34 is blocked by the stop block 56.

5           The inhaler and counter according to the invention provides a compact, inexpensive and reliable means for administering measured doses of a powdered medicament, while knowing with a significant degree of precision how many doses are remaining in the inhaler at any given time and when an inhaler should be replaced with a new one.

10

          One skilled in the art will readily appreciate that the present invention is well adapted to carry out the objects of the invention, and obtain the ends and advantages mentioned, as well as those inherent therein. The inhaler, counter, slave wheel, methods, and articles of manufacture described herein are presented  
15 as representative of the preferred embodiments, or intended to be exemplary and not intended as limitations on the scope of the present invention.

22-12-2004.

03748325

40/602/P/WO

19

## CLAIMS

What is claimed is:

- 5 1. A dry powder inhaler for administering a dose of a medicament, said inhaler comprising:
- a reservoir holding said medicament;
- an air channel assembly engaged with, and movable relative to, said reservoir for receiving said dose of medicament upon said relative motion;
- 10 and
- a counter for counting a number of doses dispensed from said reservoir or that can still be delivered before the inhaler is considered empty, said counter comprising a first indicator member which moves one increment in response to said relative motion, and a second indicator member which
- 15 moves intermittently in response to motion of said first indicator member, a rotatory intermittent drive transfer mechanism being positioned between and engageable with said first and second indicator members, said rotatory intermittent drive transfer mechanism comprising a slave wheel rotatable about an axis that is offset from and substantially parallel to a central axis of
- 20 the inhaler, said slave wheel having a drive transfer wheel on one face and a gear on an opposite face, said first indicator member driving said rotatory intermittent drive transfer mechanism, said rotatory intermittent drive transfer mechanism driving said second indicator member intermittently upon motion of said first indicator member, said first and second indicator members
- 25 having indicia thereon for displaying the number of said doses dispensed from said reservoir or that can still be delivered before the inhaler is considered empty.
2. An inhaler according to Claim 1 adapted to administer said
- 30 medicament orally.
3. An inhaler according to any one of Claims 1 or 2, wherein said reservoir is arranged circumferentially around said central axis, said air



22-12-2004

03748325

40/602/PWVO

20

channel assembly being positioned coaxially with said reservoir and rotatably movable about said central axis relatively thereto, said first indicator member and said second indicator member also being positioned coaxially with said reservoir and rotatably movable about said central axis for counting said  
5 doses dispensed from said reservoir or doses that can still be delivered before the inhaler is considered empty.

4. An inhaler according to any one of Claims 1 to 3, further comprising a ratchet and pawl for connecting said first indicator member to said air  
10 channel assembly for motion of said first indicator member in response to motion of said air channel assembly relatively to said reservoir, said ratchet being mounted on one of said first indicator member and said air channel assembly and rotatable about said central axis therewith, said pawl being mounted on the other of said first indicator member and said air channel  
15 assembly and engaging said ratchet for causing rotational motion of said first indicator member only in one direction about said central axis.

5. An inhaler according to Claim 4, wherein said pawl is mounted on said first indicator member and said ratchet is mounted on said air channel  
20 assembly.

6. An inhaler according to Claim 4 or 5, further comprising a coupling positioned between said first indicator member and said air channel assembly, one end of said coupling interfacing with said first indicator  
25 member and comprising one of said ratchet and said pawl, the other end of said coupling having a plurality of legs extending therefrom for engaging said air channel assembly, said coupling transmitting relative motion of said air channel assembly to said counter for moving said first indicator member.

30 7. An inhaler according to Claim 6, wherein said ratchet is mounted on said coupling and said pawl is mounted on said first indicator member, said ratchet engaging said pawl for rotating said first indicator member about said central axis in response to motion of said air channel assembly.

22-12-2004

03748325

40/602/PWO

21

8. An inhaler according to any one of Claims 1 to 7, wherein said first indicator member and second indicator member rotate in the same direction during operation.

5

9. An inhaler according to any one of Claims 1 to 8, wherein said first indicator member has a first surface on which said indicia appear, said first surface facing radially outwardly from said central axis, said second indicator member has a second surface on which said indicia appear, said second surface being transparent and facing radially outwardly from said central axis, said first indicator member being nested within said second indicator member, said indicia on said first indicator member aligning with said indicia on said second indicator member and being visible therethrough to display the number of said doses dispensed from said reservoir or that can still be delivered before the inhaler is considered empty.

10

10. An Inhaler according to any one of Claims 1 to 9, wherein said first indicator member has a foot extending therefrom for engaging said drive transfer wheel, the second indicator member having gear teeth arranged circumferentially therearound for meshing with said gear on said opposite face, upon rotation of said first indicator member, said first indicator member engaging and rotating said slave wheel, said slave wheel engaging and rotating said second indicator member intermittently.

20

11. An Inhaler according to Claim 10, wherein said foot is mounted on said first indicator member and said gear teeth are positioned on said second indicator member.

25

12. An inhaler according to any one of Claims 1 to 11, wherein said first indicator member comprises a unit wheel and said second indicator member comprises a tens wheel, said second indicator member moving once for every ten movements of said unit wheel.

30



22-12-2004

03748325

40/602/P/WO

22

13. An inhaler according to any preceding claim, further comprising a third, and optionally a fourth, indicator member.

14. An inhaler according to any preceding claim, further comprising a cover mounted on an end of said inhaler opposite said air channel assembly, said cover comprising a bottom and an outwardly facing sidewall extending circumferentially around said bottom, said second indicator member (e.g. a tens wheel) having a projection mounted thereon, said cover bottom comprising a stop block positioned for engaging said projection and preventing a full rotation of said second indicator member (e.g. a tens wheel) relatively to said cover.

15. A dry powder inhaler for administering a dose of a medicament, said inhaler comprising:

- 15 a reservoir holding said medicament;
- an air channel assembly engaged with and movable relatively to said reservoir for receiving said dose of medicament upon said relative motion; and
- a counter for counting a number of doses dispensed from said reservoir or that can still be delivered before the inhaler is considered empty, said counter comprising a coupling engaging said air channel assembly and a first indicator member and imparting rotation to said first indicator member on rotation of said air channel assembly, a second indicator member which rotates intermittently in response to motion of said first indicator member ,
- 25 one of said wheels having a transparent side surface facing outwardly, the other of said wheels being nested coaxially within the one wheel and having an inwardly and outwardly facing side surface, said outwardly facing side surface positioned adjacent to the transparent side surface, said surfaces having indicia thereon for displaying the number of said doses dispensed
- 30 from said reservoir or that can still be delivered before the inhaler is considered empty.

22-12-2004

03748325

40/602/P/WO

23

16. An inhaler according to Claim 15 adapted to administer said medicament orally.

17. An inhaler according to Claim 15 or 16, further comprising a rotatory  
5 intermittent drive transfer mechanism positioned between and engageable  
with said first indicator member and said second indicator member, said first  
indicator member driving said rotatory intermittent drive transfer mechanism,  
said rotatory intermittent drive transfer mechanism driving said second  
Indicator member intermittently upon motion of said first indicator member .

10

18. An inhaler according to Claim 17, wherein said rotatory intermittent  
drive transfer mechanism comprises a slave wheel rotatable about an offset  
axis offset from said central axis and substantially parallel thereto, said slave  
wheel having a drive transfer wheel on one face and a gear on an opposite  
15 face.

19. An inhaler according to Claim 18, wherein said first indicator member  
has a foot extending therefrom for engaging said drive transfer wheel, the  
second indicator member having gear teeth arranged circumferentially  
20 therearound for meshing with said gear on said opposite face, upon rotation  
of said first indicator member, said first indicator member engaging and  
rotating said slave wheel, said slave wheel engaging and rotating said  
second indicator member Intermittently.

20. An inhaler according to Claim 19, wherein said foot is mounted on said  
25 first indicator member and said gear teeth are positioned on said second  
indicator member.

21. An inhaler according to any one of Claims 15 to 20, wherein said  
30 second indicator member moves one increment for every ten increments of  
said first indicator member.



22-12-2004

03748325

40/602/P/WO

24

22. An inhaler according to any one of Claims 15 to 21, wherein said reservoir is arranged circumferentially around a central axis, said air channel assembly being positioned coaxially with said reservoir and rotatably movable about said central axis relatively thereto, said first and said second  
5 indicator members also being positioned coaxially with said reservoir and rotatably movable about said central axis for counting said doses dispensed from said reservoir or that can still be delivered before the inhaler is considered empty.
- 10 23. An inhaler according to any one of Claims 15 to 22, wherein said first indicator member is nested coaxially within said second indicator member, said second indicator member having said transparent side surface.
- 15 24. An inhaler according to any one of Claims 15 to 23, further comprising a ratchet and pawl for rotating said first indicator member in response to the rotation of said air channel assembly and said coupling, said ratchet being mounted on one of said first indicator member and said coupling, and rotatable about said central axis therewith, said pawl being mounted on the  
20 other of said first indicator member and said coupling and engaging said ratchet for causing rotational motion of said first indicator member only in one direction about said central axis.
25. An inhaler according to Claim 24, wherein said pawl is mounted on  
25 said first indicator member.
26. An inhaler according to any one of Claims 15 to 25, wherein said ratchet comprises a plurality of teeth positioned circumferentially around said axis in spaced relation to one another, said spaced relation between said teeth being predetermined to allow lost motion between said coupling and  
30 said first indicator member.
27. An inhaler according to any one of Claims 15 to 26, further comprising a cover mounted on an end of said inhaler opposite said air channel

22-12-2004

03748325

40/602/P/WO

25

assembly, said cover comprising a bottom and an outwardly facing sidewall extending circumferentially around said bottom, said second indicator member having a projection mounted thereon, said cover bottom comprising a stop block positioned for engaging said projection and preventing a full  
 5 rotation of said second indicator member relatively to said cover.

28. An inhaler according to any one of Claims 15 to 27, wherein said first indicator member comprises a unit wheel and said second indicator member comprises a tens wheel.

10

29. An inhaler according to any one of Claims 15 to 28, wherein said first indicator member and second indicator member rotate in the same direction during operation.

15 30. An inhaler according to any one of Claims 15 to 29, further comprising a third and optionally a fourth indicator member.

31. A counter actuatable in response to rotary motion, said counter comprising:

20 a cover having a bottom and an outwardly facing sidewall extending circumferentially around said bottom;

a second indicator member supported on said bottom and rotatable about a central axis substantially perpendicular to said bottom, said second indicator member comprising an outwardly facing transparent side surface  
 25 extending circumferentially therearound and positioned adjacent to said sidewall, counting indicia being positioned on said transparent side surface;

a first indicator member having an outwardly facing side surface extending circumferentially therearound and positioned coaxially within and adjacent to said transparent side surface, said first indicator member being  
 30 rotatable about said central axis, counting indicia being positioned on said side surface and visible through said transparent side surface;

a coupling engaging said first indicator member for transmitting rotary motion to be counted thereto; and



22-12-2004

03748325

40/602/P/WO

26

a slave wheel rotatable about an offset axis offset from said central axis and substantially parallel thereto, said slave wheel having a drive transfer wheel on one face and a gear on an opposite face, said first indicator member engaging and rotating said slave wheel, said slave wheel engaging and rotating said second indicator member intermittently.

32. A counter according to Claim 31, further comprising a foot extending from said first indicator member for engaging said drive transfer wheel, the second indicator member having gear teeth arranged circumferentially therearound for meshing with said gear on said opposite face of said slave wheel.

33. A counter according to Claim 32, wherein:  
said offset axis is fixed on said cover substantially perpendicular to said bottom;  
said foot is attached to said first indicator member;  
said gear teeth are positioned circumferentially around said second indicator member;  
said drive transfer wheel is oriented facing said first indicator member for intermittent engagement with said foot when said foot passes said offset axis as said first indicator member rotates about said central axis; and  
said gear is oriented facing said second indicator member and meshing with said gear teeth thereon, said second indicator member being rotatably moved one increment when said first indicator member rotates said drive transfer wheel upon passing said offset axis.

34. A counter according to any one of Claims 31 to 33, wherein said coupling comprises a ratchet and said first indicator member comprises a pawl for transmitting rotary motion to said first indicator member in response to the rotation of said coupling, said ratchet and said pawl being movable about said central axis and causing rotational motion of said first indicator member only in one direction about said central axis.

22-12-2004

03748325

40/602/P/MVO

27

35. A counter according to any one of Claims 31 to 34, wherein said second indicator member has a projection mounted thereon and said cover bottom comprises a stop block positioned for engaging said projection and preventing a full rotation of said second indicator member relatively to said cover.

36. A counter according to any one of Claims 31 to 35, further comprising a third, and optionally a fourth, indicator member.

37. A counter according to any one of Claims 31 to 36, further comprising:  
an inwardly facing surface extending circumferentially around said first indicator member and positioned in the plane of said slave wheel;  
a plurality of receptacles positioned circumferentially around said drive transfer wheel for receiving said foot for rotating said drive transfer wheel;  
and

a plurality of lobes positioned on said slave wheel between said gear and said drive transfer wheel and extending radially outwardly therefrom, each of said lobes being aligned with one of said receptacles on said drive transfer wheel, two adjacent said lobes engaging said inwardly facing surface as said first indicator member rotates relatively to said slave wheel thereby preventing inadvertent rotation of said slave wheel and thus said second indicator member.

38. A counter according to Claim 37, further comprising:  
a notch positioned in said inwardly facing surface of said first indicator member adjacent to said foot; and

one lobe of said slave wheel being received within said notch when said foot engages one of said receptacles aligned with said one lobe to rotate said slave wheel, said notch providing clearance between said lobe and said inwardly facing side surface allowing said slave wheel to incrementally rotate about said offset axis, another of said lobes engaging said inwardly facing side surface upon incremental rotation of said slave wheel thereby again



22-12-2004

03748325

40/602/P/WO

28

preventing rotation of said slave wheel until said foot again engages one of said receptacles aligned with said other lobe on said drive transfer wheel.

39. A counter according to any one of Claims 31 to 38, wherein said first  
5 indicator member comprises a unit wheel and said second indicator member comprises a tens wheel, said second indicator member moving once for every ten movements of said unit wheel.

40. A counter according to any one of Claims 31 to 39, wherein said first  
10 indicator member and second indicator member rotate in the same direction during operation.

41. A slave wheel for incrementally rotating a first indicator member  
intermittently in response to rotation of a second indicator member, said  
15 slave wheel otherwise preventing rotation of said first indicator member and comprising:

a first face having a rotatory intermittent drive transfer wheel  
positioned thereon, said drive transfer wheel having a plurality of receptacles  
spaced circumferentially therearound;

20 a second face positioned opposite said first face and having a gear thereon; and

a plurality of outwardly extending lobes positioned between said drive  
transfer wheel and said gear, each of said lobes being aligned with a  
respective receptacle on said drive transfer wheel.

25

42. A slave wheel according to Claim 41, in which said first indicator  
member is rotatably mounted and has gear teeth positioned circumferentially  
therearound, said second indicator member is rotatably mounted and has a  
circumferential surface with a notch therein and a foot extending therefrom  
30 and positioned adjacent to said notch, and wherein:

said slave wheel is rotatably mountable between said first and second  
indicator members, one of said lobes on said slave wheel engaging said  
circumferential surface on said second indicator member, thereby preventing

22-12-2004

03748325

40/602/P/NO

29

inadvertent rotation of said slave wheel as said second indicator member rotates;

each of said receptacles on said drive transfer wheel is adapted for receiving said foot, said drive transfer wheel being rotatable incrementally by said second indicator member when said foot engages one of said  
5 receptacles and, said lobe aligned with said one receptacle is received within said notch, said notch providing clearance between said lobe and said circumferential surface allowing said slave wheel to incrementally rotate, another of said lobes engaging said circumferential surface after said  
10 incremental rotation of said slave wheel, thereby again preventing rotation of said slave wheel until said foot again engages another one of said receptacles and, said lobe aligned with said other receptacle is received in said notch; and

wherein rotation of said drive transfer wheel causes rotation of said  
15 slave wheel and thereby rotation of said gear, said gear meshing with said teeth on said first indicator member and driving said first indicator member in response to rotation of said gear.

44. A slave wheel according to Claim 42 or 43, wherein said first indicator  
20 member comprises a unit wheel and said second indicator member comprises a tens wheel, said second indicator member moving once for every ten movements of said unit wheel.

44. An inhaler according to any one of Claims 41 to 43, wherein said  
25 second indicator member moving once for every ten movements of said unit wheel.

45. An inhaler according to any one of Claims 41 to 44, wherein said first  
30 indicator member and second indicator member rotate in the same direction during operation.

46. An inhaler according to any one of Claims 41 to 45, further comprising a third and optionally a fourth indicator member.



22-12-2004 .

03748325

40/602/P/WO

30

47. A method for treating a respiratory disorder in a patient comprising the step of inhaling by a patient in need of such treatment, a therapeutically effective amount of a medicament using the dry powder inhaler of any one of  
5 Claims 1 to 31.

48. The method of Claim 46, wherein the respiratory disorder is selected from the group consisting of asthma, chronic obstructive lung disease, cystic fibrosis, or pneumonia.  
10

49. The method of Claim 46, wherein the medicament is selected from the group consisting of bronchodilators, antihistamines, lung surfactants, antiviral agents, corticosteroids, anti-inflammatory agents, anti-cholinergics, and antibiotics.  
15

50. A method for treating a respiratory disorder in a patient comprising the steps of:  
providing the dry powder inhaler of any one of Claims 1 to 30;  
actuating the medicament into the patient;  
20 causing the counter to indicate the number of metered dosages dispensed from said reservoir or that can still be delivered before the inhaler is considered empty.

51. A method for treating a respiratory disorder in a patient comprising the  
25 steps of:  
providing a dry powder inhaler device comprising a medicament and a counter of any one of claims 31-40;  
actuating the medicament into the patient;  
causing the counter to indicate the number of metered dosages dispensed  
30 from the inhaler or that can still be delivered before the inhaler is considered empty.

22-12-2004

03748325

40/602/P/WO

31

52. A method for indicating the number of metered dosages of medicaments dispensed from a dry powder inhaler, or that can still be delivered before the inhaler is considered empty, using the dry powder inhaler of any one of Claims 1 to 30.

5

53. A method for indicating the number of metered dosages of medicaments dispensed from a dry powder inhaler, or that can still be delivered before the inhaler is considered empty, using a dry powder inhaler comprising the counter of any one of Claims 31 to 40.

10

54. A method for indicating the number of metered dosages of medicaments dispensed from a dry powder inhaler, or that can still be delivered before the inhaler is considered empty, using a dry powder inhaler comprising the slave wheel of any one of Claims 41 to 43.

15

55. A method of administering a dose of a medicament to a patient in need thereof, from a dry powder inhaler, said method comprising the steps of:

20 providing a reservoir holding said medicament, said reservoir fits coaxially within a barrel, and a mandrel of an air channel assembly fits coaxially within the reservoir;

25 providing an air channel assembly comprising a mouthpiece, or nasalpiece, a collar and a mandrel, said air channel assembly engaged with, and movable relatively to, said reservoir for receiving said dose of medicament upon said relative motion;

30 providing a counter for counting a number of doses dispensed from said reservoir or that can still be delivered before the inhaler is considered empty, said counter comprising a first indicator member which moves one increment in response to said relative motion, and a second indicator member which moves intermittently in response to motion of said first indicator member;

providing a rotatory intermittent drive transfer mechanism positioned between and engageable with said first and second indicator members, said



22-12-2004

03748325

40/602/PWO

32

first indicator member driving said rotatory intermittent drive transfer mechanism, said rotatory intermittent drive transfer mechanism driving said second indicator member intermittently upon motion of said first indicator member, said first and second indicator members having indicia thereon for displaying the number of said doses dispensed from said reservoir or that can still be delivered before the inhaler is considered empty; and rotating the cap and barrel relative to one another through an angle of about 105° about the central axis with the cap rotating clockwise and the barrel counterclockwise when viewed from the cap end of the inhaler;

engaging a tab in said cap which engages a notch in the collar, causing the entire air channel assembly to rotate clockwise along with the cap; then rotating the cap and barrel in the reverse direction through the same angle;

reciprocally rotating the cap and air channel assembly causing a metered dose of powdered medicament to be scraped from the reservoir and deposited in the air channel assembly;

removing the cap,

placing the patient's lips or nasal passage on the mouthpiece, or nasalpiece; and

inhaling.

56. A device for administering a dose of a medicament to a patient in need thereof, comprising:

an air channel assembly comprising a mandrel;

a counter comprising a coupling, a first indicator member, a slave wheel, a second indicator member and a cover in which the first indicator member, slave wheel and second indicator member are rotatably mounted, wherein the coupling has a plurality of legs which extend from the counter into the barrel and engage tabs on the mandrel of the air channel assembly, wherein the legs are arranged in spaced relation to one another so as to provide for lost motion between the mandrel and the coupling, wherein on the coupling opposite to the legs is mounted a ratchet which engages inner pawls on the first indicator member; and

22-12-2004

03748325

40/602/PWO

33

a second ratchet positioned on the end of the barrel, wherein the second ratchet faces radially inwardly to engage outer pawls which are mounted on the first indicator member.

5 57. The device of according to Claim 56, wherein the air channel assembly is capable of forward rotation through about 105°, said rotation is transmitted to the first indicator member by the coupling, wherein the legs engage the mandrel on the air channel assembly to transmit the motion, wherein the forward rotation of the coupling causes the ratchet on the  
10 coupling to forward rotate relatively to pawls on the first indicator member, resulting in the pawls slipping over the ratchet teeth and being positioned on the other side of the teeth, so that the position of the pawls and teeth are such that they are ready to move the first indicator member upon the reverse rotation of the air channel assembly.

15

58. The device of according to Claim 57, wherein the first indicator member is prevented from forward rotating, when the pawls engage and slip over the teeth, by the second ratchet located in the barrel, engaged by outer pawls on the first indicator member.

20

59. The device of according to Claim 58, wherein the air channel assembly is capable of reverse rotation through about 105°, causing the loading of a dose of medicament into the air channel assembly; and causing the counter to indicate the number of metered dosages dispersed  
25 from the dry powder inhaler or that can still be delivered before the inhaler is considered empty.

60. A device according to any one of Claims 56 to 59, wherein said first indicator member comprises a unit wheel and said second indicator member  
30 comprises a tens wheel, said second indicator member moving once for every ten movements of said unit wheel.



22-12-2004

03748325

40/602/P/WO

34

61. A device according to any one of Claims 56 to 60, wherein said first indicator member and second indicator member rotate in the same direction during operation.

5 62. A device according to any one of Claims 56 to 61, further comprising a third and optionally a fourth indicator member.

63. An article of manufacture, comprising the inhaler of any one of Claims 1 to 30 packaged within containing means, and instruction means for using  
10 the inhaler.

64. The article according to Claim 63, wherein the instructions means is a label or tag attached to the packaging, a printed package insert, or a combination thereof.

15

65. The article according to Claim 63, further comprising a dry powder medication, instruction means for assembly of the inhaler, instruction means for use of the inhaler, or a combination thereof.

20 66. An inhaler substantially as described with reference to the accompanying drawings.

67. A counter substantially as described with reference to the accompanying drawings.

25

68. A slave wheel substantially as described with reference to the accompanying drawings.

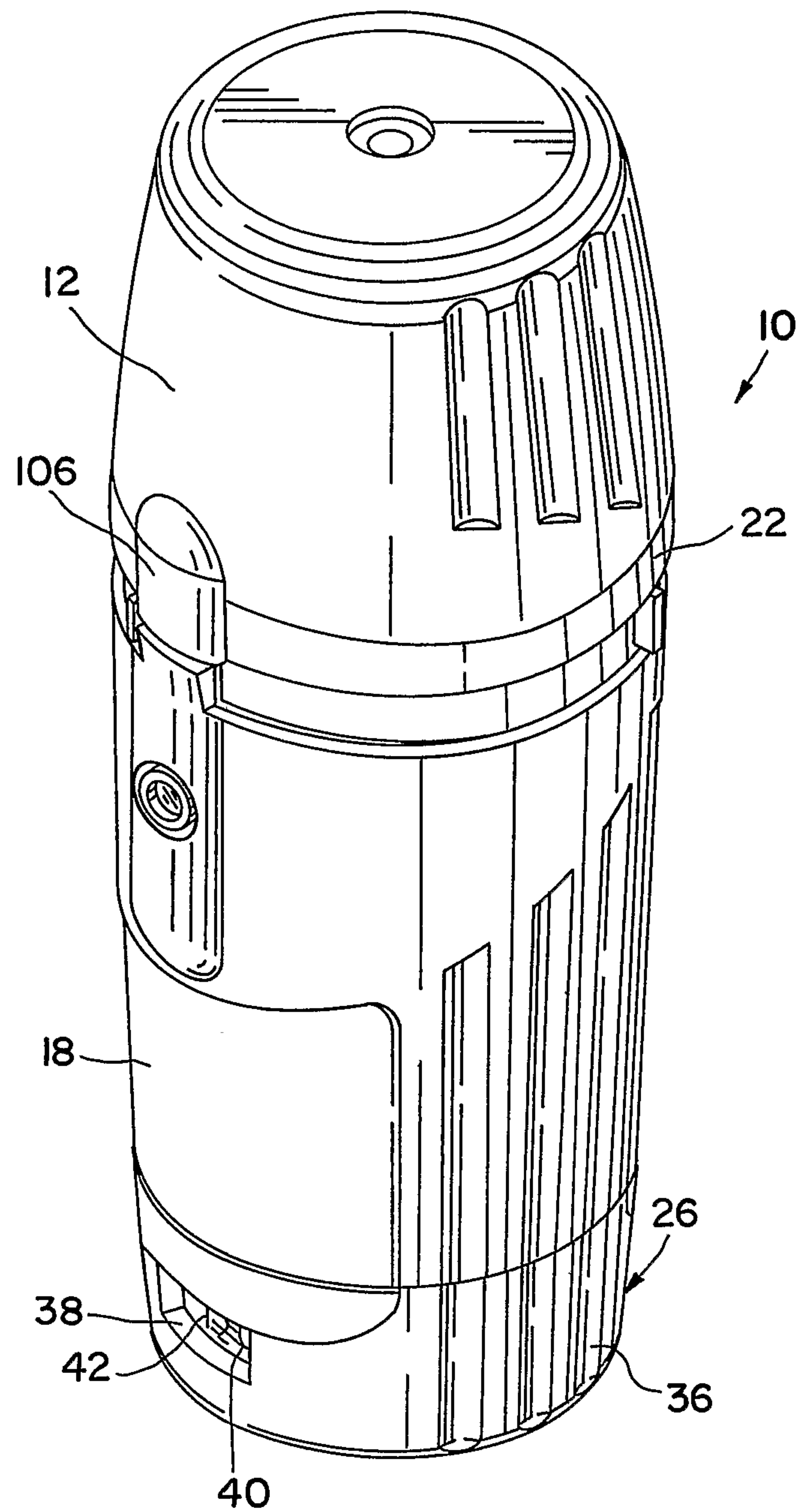

FIG. 1



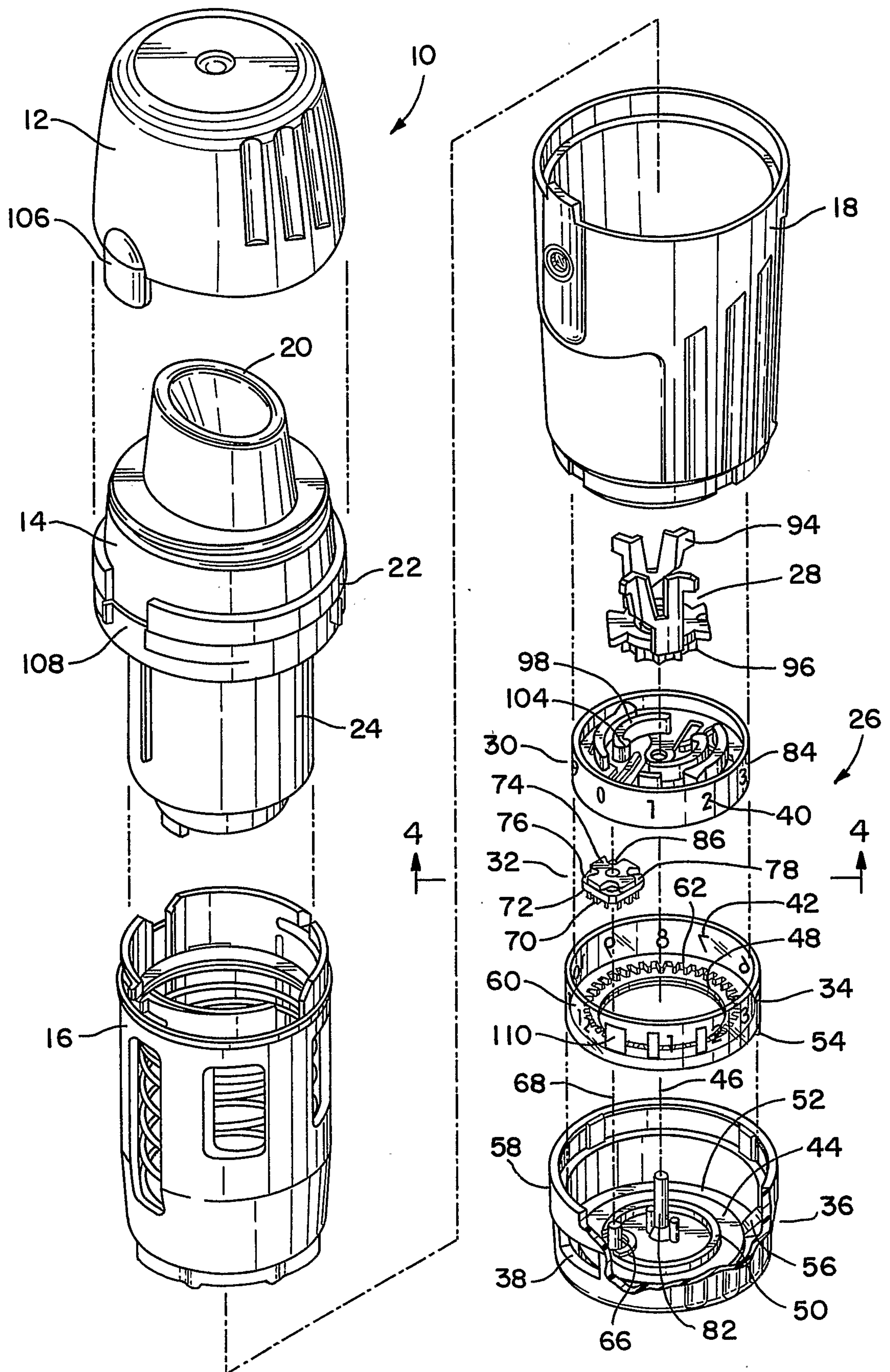
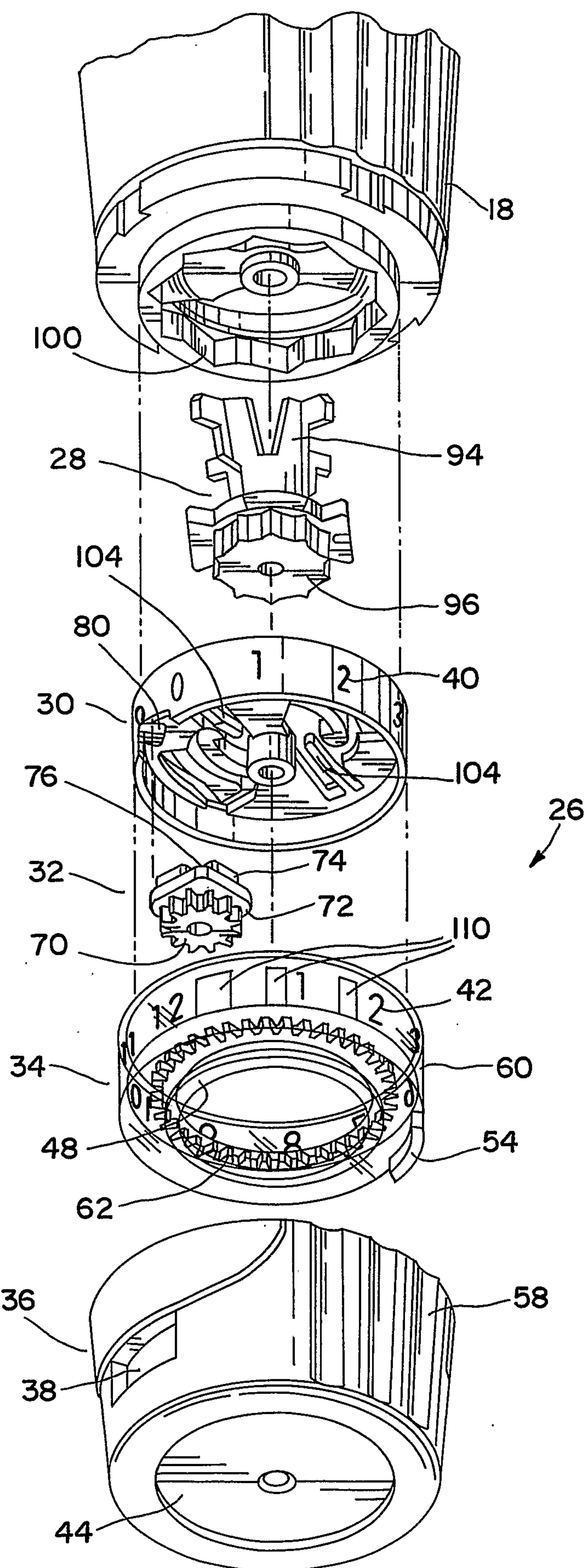

FIG. 2

SUBSTITUTE SHEET (RULE 26)

FIG. 3



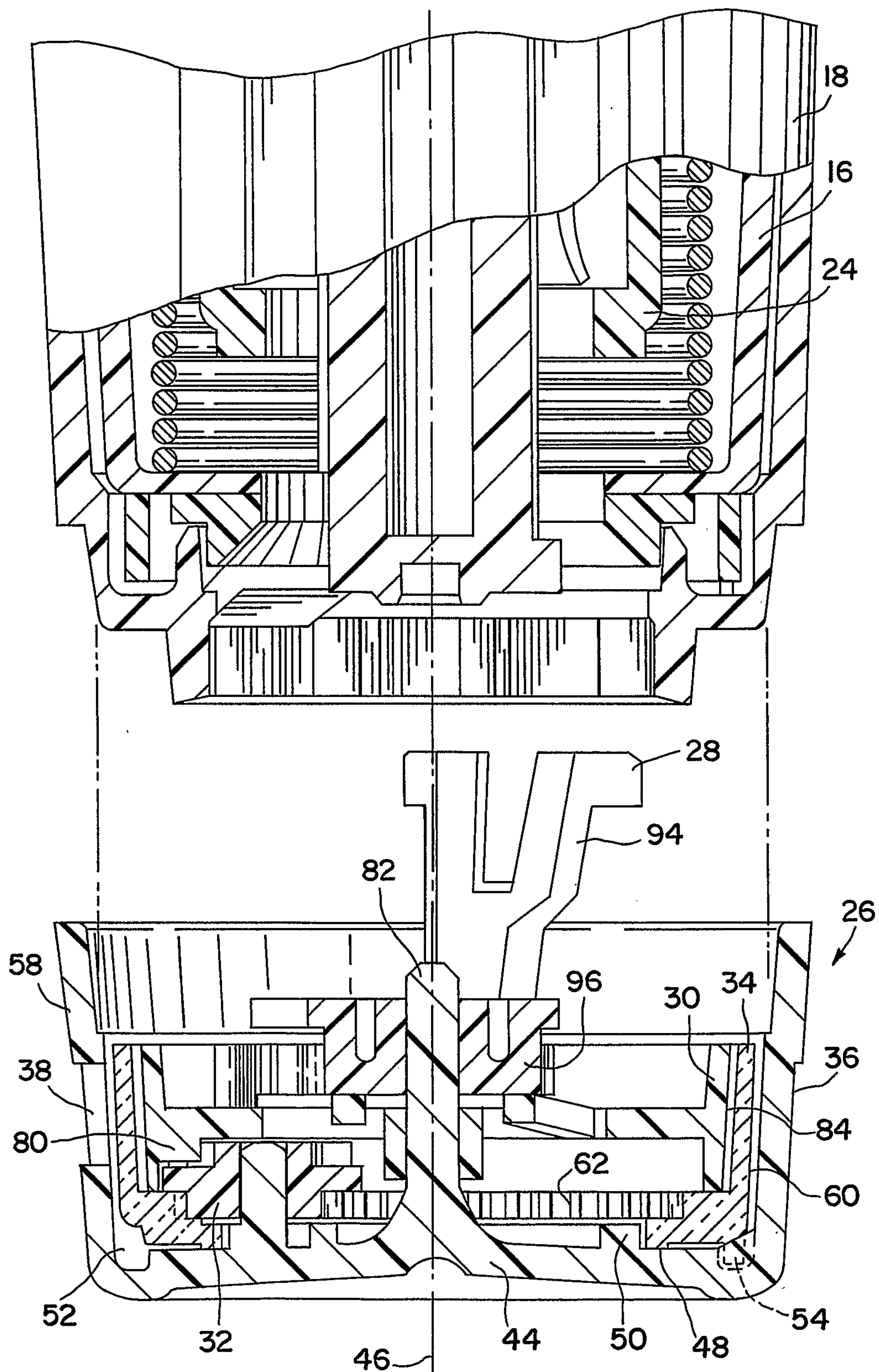
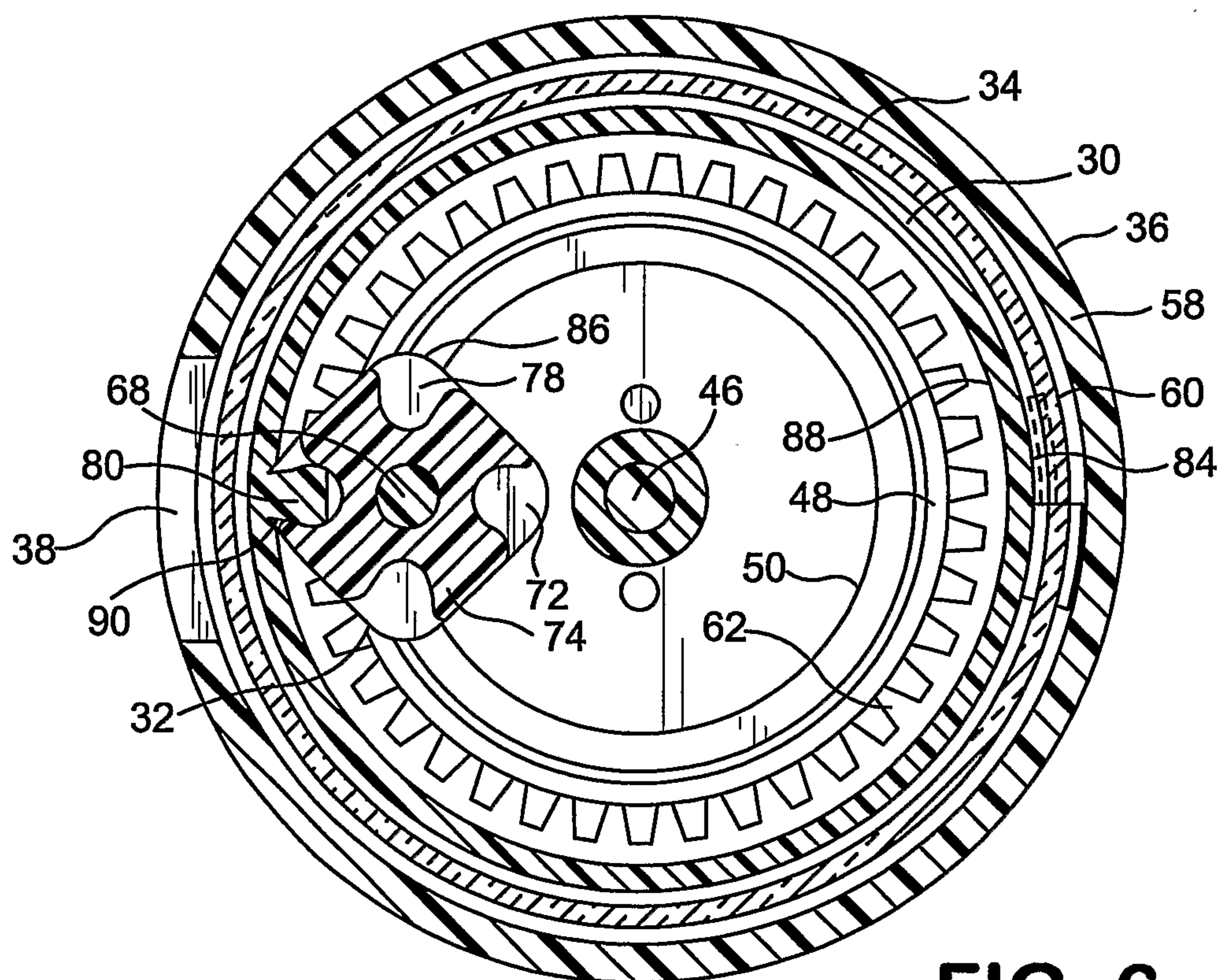
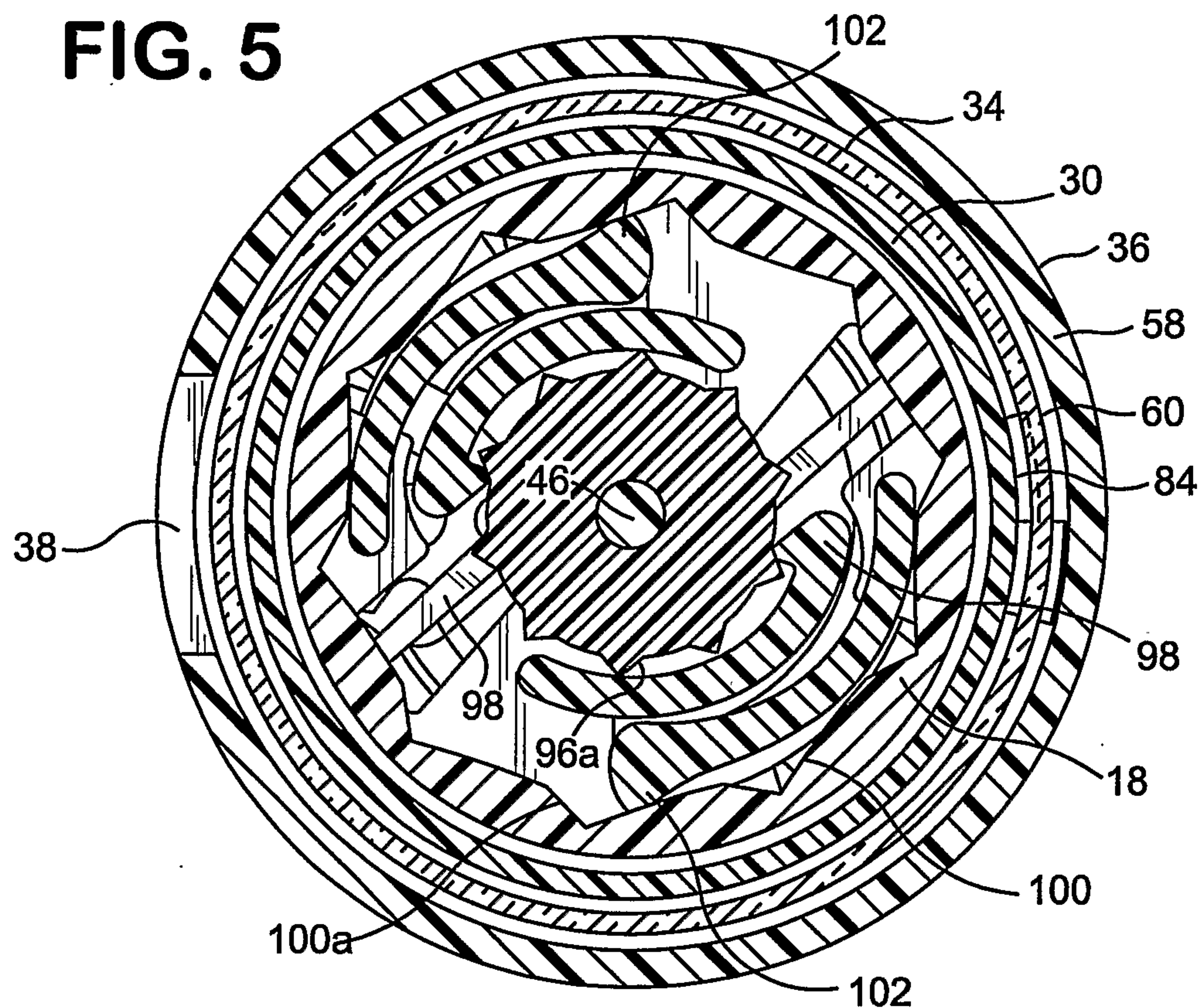

**FIG. 4**

SUBSTITUTE SHEET (RULE 26)





**FIG. 5****FIG. 6**

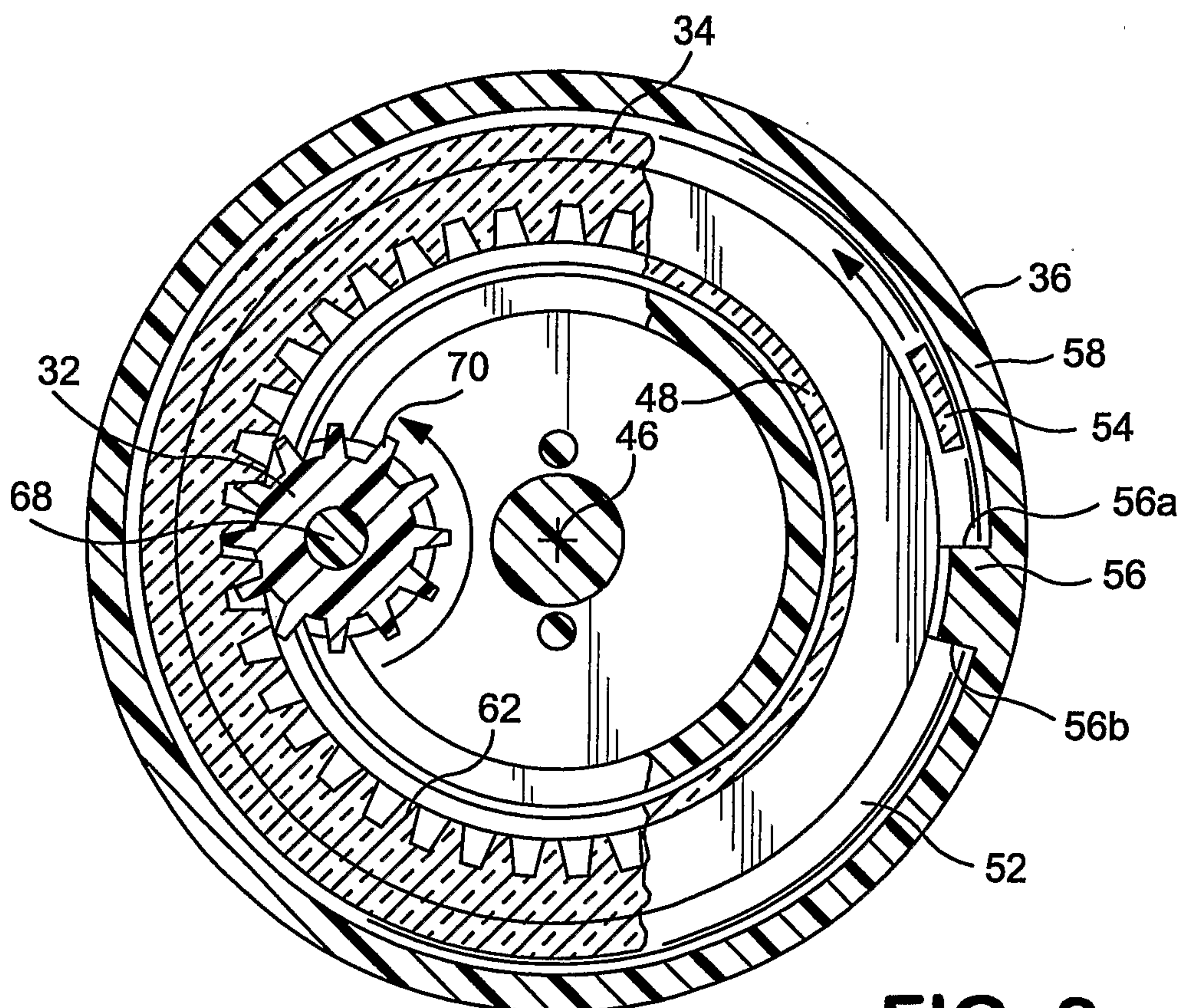
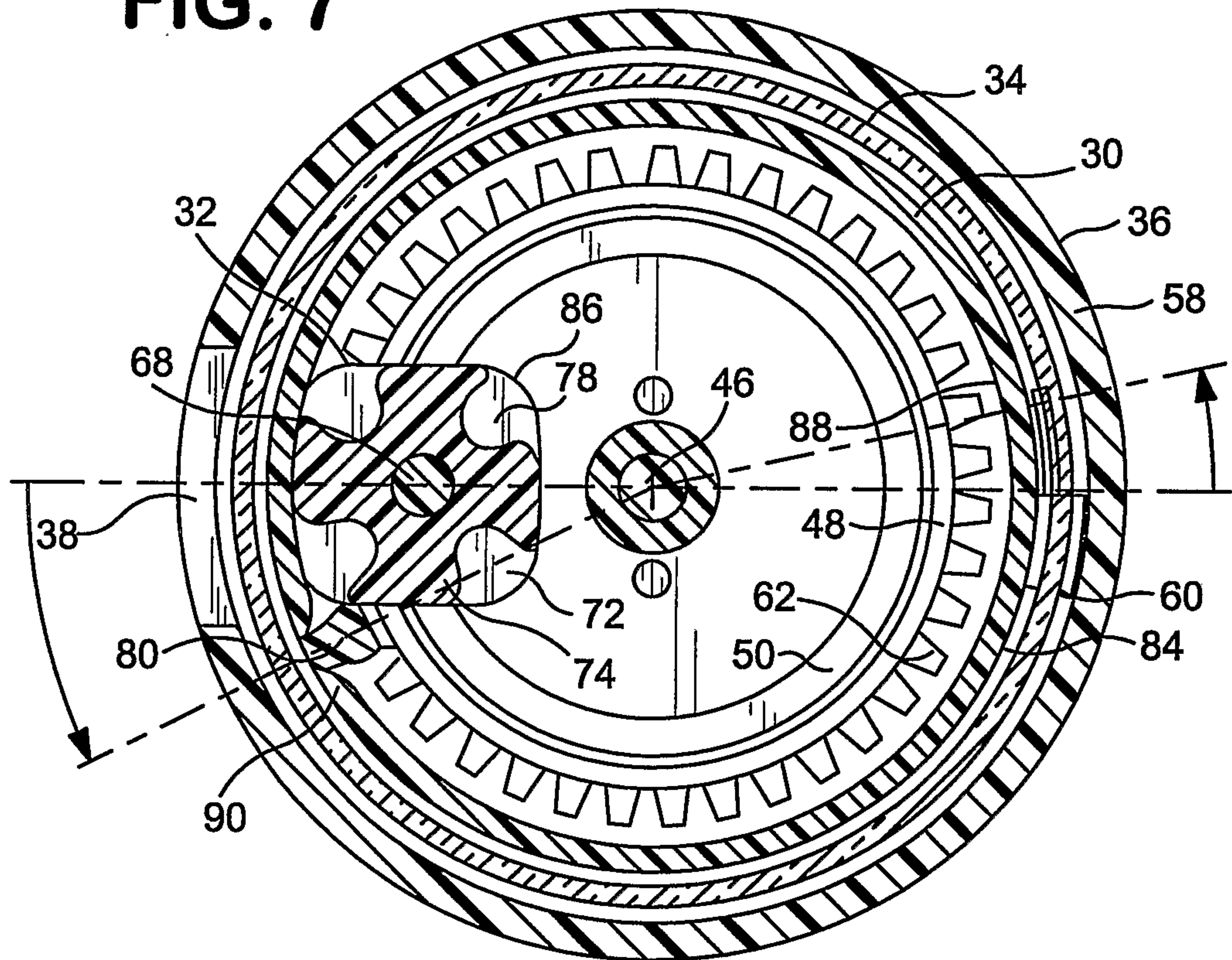

**FIG. 7****FIG. 8**



