



INTERNATIONAL APPLICATION PUBLISHED UNDER THE PATENT COOPERATION TREATY (PCT)

<p>(51) International Patent Classification ⁷ : C07K 16/28, 16/46, C12N 15/13, 15/62, 15/85, 5/10, A61K 39/395</p>	<p>A1</p>	<p>(11) International Publication Number: WO 00/05268</p> <p>(43) International Publication Date: 3 February 2000 (03.02.00)</p>
<p>(21) International Application Number: PCT/GB99/02380</p> <p>(22) International Filing Date: 21 July 1999 (21.07.99)</p> <p>(30) Priority Data: 9815909.8 21 July 1998 (21.07.98) GB</p> <p>(71) Applicant (for all designated States except US): BTG INTERNATIONAL LTD. [GB/GB]; 10 Fleet Place, Limeburner Lane, London EC4M 7SB (GB).</p> <p>(72) Inventors; and (75) Inventors/Applicants (for US only): WALDMANN, Herman [GB/GB]; 4 Apsley Road, Oxford OX2 7QY (GB). FREWIN, Mark [GB/GB]; 25 White Road, Oxford OX4 2JJ (GB).</p> <p>(74) Agent: DOLAN, Anthony, Patrick; BTG International Ltd., Patents Dept., 10 Fleet Place, Limeburner Lane, London EC4M 7SB (GB).</p>	<p>(81) Designated States: AL, AM, AT, AU, AZ, BA, BB, BG, BR, BY, CA, CH, CN, CU, CZ, DE, DK, EE, ES, FI, GB, GD, GE, GH, GM, HR, HU, ID, IL, IN, IS, JP, KE, KG, KP, KR, KZ, LC, LK, LR, LS, LT, LU, LV, MD, MG, MK, MN, MW, MX, NO, NZ, PL, PT, RO, RU, SD, SE, SG, SI, SK, SL, TJ, TM, TR, TT, UA, UG, US, UZ, VN, YU, ZA, ZW, ARIPO patent (GH, GM, KE, LS, MW, SD, SL, SZ, UG, ZW), Eurasian patent (AM, AZ, BY, KG, KZ, MD, RU, TJ, TM), European patent (AT, BE, CH, CY, DE, DK, ES, FI, FR, GB, GR, IE, IT, LU, MC, NL, PT, SE), OAPI patent (BF, BJ, CF, CG, CI, CM, GA, GN, GW, ML, MR, NE, SN, TD, TG).</p> <p>Published <i>With international search report. Before the expiration of the time limit for amending the claims and to be republished in the event of the receipt of amendments.</i></p>	
<p>(54) Title: HYBRID HUMAN/RODENT IGG ANTIBODY TO CD3, AND METHODS OF ITS CONSTRUCTION</p>		
<p>(57) Abstract</p> <p>An IgG antibody is provided having a binding affinity for the CD3 antigen complex in which in the heavy chain has a variable region framework together with at least one CDR selected from the amino acid sequences of SEQ ID No 2, 4 and 6 and respective conservatively modified variants thereof and the light chain has a variable region framework together with at least one CDR selected from the amino acid sequences of SEQ ID No 8, 10 and 12 and respective conservatively modified variants thereof characterised in that the heavy chain variable region framework corresponds in sequence to the human type sequence and the light chain variable region framework includes one or more of the specific amino acids characteristic of the rodent type sequence. The novel antibody is capable of being expressed by mammalian cell expression systems at enhanced yields.</p>		

FOR THE PURPOSES OF INFORMATION ONLY

Codes used to identify States party to the PCT on the front pages of pamphlets publishing international applications under the PCT.

AL	Albania	ES	Spain	LS	Lesotho	SI	Slovenia
AM	Armenia	FI	Finland	LT	Lithuania	SK	Slovakia
AT	Austria	FR	France	LU	Luxembourg	SN	Senegal
AU	Australia	GA	Gabon	LV	Latvia	SZ	Swaziland
AZ	Azerbaijan	GB	United Kingdom	MC	Monaco	TD	Chad
BA	Bosnia and Herzegovina	GE	Georgia	MD	Republic of Moldova	TG	Togo
BB	Barbados	GH	Ghana	MG	Madagascar	TJ	Tajikistan
BE	Belgium	GN	Guinea	MK	The former Yugoslav Republic of Macedonia	TM	Turkmenistan
BF	Burkina Faso	GR	Greece	ML	Mali	TR	Turkey
BG	Bulgaria	HU	Hungary	MN	Mongolia	TT	Trinidad and Tobago
BJ	Benin	IE	Ireland	MR	Mauritania	UA	Ukraine
BR	Brazil	IL	Israel	MW	Malawi	UG	Uganda
BY	Belarus	IS	Iceland	MX	Mexico	US	United States of America
CA	Canada	IT	Italy	NE	Niger	UZ	Uzbekistan
CF	Central African Republic	JP	Japan	NL	Netherlands	VN	Viet Nam
CG	Congo	KE	Kenya	NO	Norway	YU	Yugoslavia
CH	Switzerland	KG	Kyrgyzstan	NZ	New Zealand	ZW	Zimbabwe
CI	Côte d'Ivoire	KP	Democratic People's Republic of Korea	PL	Poland		
CM	Cameroon	KR	Republic of Korea	PT	Portugal		
CN	China	KZ	Kazakistan	RO	Romania		
CU	Cuba	LC	Saint Lucia	RU	Russian Federation		
CZ	Czech Republic	LI	Liechtenstein	SD	Sudan		
DE	Germany	LK	Sri Lanka	SE	Sweden		
DK	Denmark	LR	Liberia	SG	Singapore		
EE	Estonia						

HYBRID HUMAN/RODENT IGG ANTIBODY TO CD3, AND METHODS OF ITS CONSTRUCTION

The present invention relates to novel antibodies directed against the CD3 antigen complex, to DNA and RNA encoding for production these antibodies, to cell lines containing such DNA and/or RNA capable of producing them and to methods of producing the antibodies using the DNA, RNA and/or cells.

The human CD3 antigen consists of a minimum of four invariant polypeptide chains, which are non-covalently associated with the T-cell receptors on the surface of T-cells, and is generally now referred to as the CD3 antigen complex. This is intimately involved in the process of T-cell activation in response to antigen recognition by the T-cell receptors. All CD3 monoclonal antibodies can be used to sensitise T-cells to secondary proliferative stimuli such as IL1 (interleukin 1) and IL2 (interleukin 2). In addition, certain CD3 monoclonal antibodies are themselves mitogenic for T-cells. This property is isotype dependent and results from the interaction of the CD3 antibody Fc domain with Fc receptors on the surface of accessory cells.

Rodent CD3 antibodies have been used to influence immunological status by suppressing, enhancing or re-directing T-cell responses to antigens. They therefore have considerable therapeutic potential in the human for use as immuno-suppressive agents, for example for the treatment of rejection episodes following the transplantation of renal, hepatic and cardiac allografts.

WO 92/06193 and its equivalents (GB 2249310A, Appn No.s EP. 91917169.4, JP 516117/91 and U.S. Serial No. 07/862543; the contents of which are herein incorporated by reference) address the CD3 antibody antiglobulin response problem by re-shaping or "humanising" the variable region genes for the antibodies and expressing them in association with relevant human constant domain genes. This reduces the non-human content of the monoclonal antibody to such a low level that an antiglobulin response is unlikely.

WO 93/19196 and its equivalents (eg. EP 0586617, US 5585097 and US Serial No. 08/478684; the contents of which are herein incorporated by reference) address

the problem of first dose response. These teach use of aglycosylated humanised CD3 antibodies of the IgG subclass which surprisingly retain their antigen binding specificity and immunosuppressive properties and yet do not induce T cell mitogenesis in vitro and induce a reduced level of cytokine release in vivo, whilst still
5 maintaining some Fc binding ability.

Whilst these CD3 antibodies have great therapeutic value, their production in cell culture has not proven to be easy. In practice poor antibody yield is found accompanied by poor growth of transfected cell line. After much work over several years the best antibody levels achieved have been about 10µg/ml, with cells
10 expressing CD3 antibodies growing very slowly. Furthermore, these cells go negative over time in hollow cartridge systems used for large scale production.

The Celltech Glutamine Synthesis vector system PEE12 used in the aforesaid expression of CD3 antibodies routinely provides expression of other humanised antibodies at about 200µg/ml. The original rat hybridoma cell line (YTH 12.5)
15 expressed at a relatively normal level of 100µg/ml in cell culture, indicating poor antibody production to be associated with the humanised form. It appears that it is one or more of the expressed humanised proteins that proves toxic to the cells, as following transfection of cells they go negative faster than they grow.

The present inventors have now surprisingly found that by producing a
20 chimeric form of the anti-CD3 antibody, linking the rat CD3 light chain variable region with the human lambda constant region and cloning this into PEE12 containing humanised CD3 aglycosyl heavy chain, they can produce myeloma cell lines which provide expression of functional aglycosylated CD3 antibodies at 60 to 100µg/ml of culture. By use of limiting dilution cloning some of the clones can be selected to
25 provide still higher expression levels, eg. of the order of 120µg/ml, and remain stable in long term culture with large scale production with no untoward effect on cell growth. Thus the present invention's chimeric antibodies offer good production capability without antiglobulin response normally associated with rat derived antibodies.

Accordingly, the present invention provides an IgG antibody having a binding affinity for the CD3 antigen complex in which in the heavy chain has a variable region framework together with at least one CDR selected from the amino acid sequences of SEQ ID No 2, 4 and 6 and respective conservatively modified variants thereof and the light chain has a variable region framework together with at least one CDR selected from the amino acid sequences of SEQ ID No 8, 10 and 12 and respective conservatively modified variants thereof

characterised in that the heavy chain variable region framework corresponds in sequence to the human type sequence and the light chain variable region includes one or more of the specific amino acids characteristic of the rodent type sequence.

Preferably the light chain variable region includes sufficient amino acids specific to the rodent type sequence such that the light and heavy chains associate more strongly than when the light chain variable region is of the corresponding fully human type. This can conveniently be such that the light chain variable region corresponds entirely to the rodent, eg. rat, sequence. Alternatively, only some or even one of the rat characteristic amino acids may be included.

Particular amino acids that are of rodent type rather than human type in the light chain variable region sequence are selected from those shown in SEQ ID No 14 in the sequence listing attached hereto, that being a preferred light chain variable region framework sequence wherein all the possible rat framework characteristic amino acids have been included, together with the respective CDR sequences. Thus amino acids characteristic of rat light chain variable framework region in SEQ ID No 14 are: Gln-1, Ala-2, Val-3, Val-4, Ala-7, Asn-8, Thr-12, Leu-14, Ser-16, Lys-19, Leu-20, Leu-39, Tyr-40, Glu-41, Ser-44, Met-48, Tyr-50, Phe-75, His-79, Asn-80, Val-81, Ala-82, Ile-83, Ile-88 and Phe-90. The corresponding human amino acids are in each case Asp-1, Phe-2, Met-3, Leu-4, Pro-7, His-8, Glu-12, Pro-14, Lys-15, Ile-19, Ile-20, Gln-39, Arg-40, Pro-41, Ala-44, Val-48, Phe-50, Ser-75, Ser-79, Gly-80, Leu-81, Gln-82, Thr-83, Asp-88 and Tyr-90. The latter human sequence is illustrated in EP 0586617 B on page 6 and in the corresponding US patent application.

Conveniently the heavy chain variable region framework is of human type and the light chain variable region is of rodent type, that being with all the aforespecified amino acids being the rat type of SEQ ID No 14. However, one or more, but not all of these positions of SEQ ID No 14 may be of the human type as long as sufficient rodent, eg. rat, sequence is present to enable stable light-heavy chain interaction to be achieved over that provided by the fully humanised form of the prior art. Such interaction is preferably such that when the antibody is expressed in PEE12 cells using suppliers (Celltech) instructions in excess of 50µg/ml is achieved, more preferably in excess of 100µg/ml. Preferably such cells should not go negative in significant numbers after several weeks use.

It will be realised by those skilled in the art that techniques such as site directed mutagenesis using PCR will allow the necessary production of these various light variable chains such that all embodiments of the invention may be produced without undue burden and screened for expression levels from the PEE12 cells.

The CDR amino sequences of SEQ ID No 2, 4, 6, 8, 10 and 12 correspond to CDRs (a), (b), (c), (d), (e) and (f) of WO 93/19196 and the CDRs themselves may also be referred to as respective CDRs (a) to (f) below.

Preferably the heavy chain and/or light chain each have all three of their respective CDRs of SEQ ID No 2, 4 and 6 and SEQ. ID. No 8, 10 and 12.

Preferably the antibody is aglycosylated. The term aglycosylated is employed in its normal usage to indicate that the antibodies according to the invention are not glycosylated.

By the term human type with respect to the framework region is meant a framework that is similar enough to human framework that it is substantially-non-immunogenic in human when present in an intact antibody. Preferably an antibody of the invention having a heavy chain with a human type framework has between 60 and 140%, more typically at least 80 to 100%, of the rodent antibody affinity for the CD3 antigen. Characteristics of humanised monoclonal antibodies and methods for producing these from rodent monoclonals are disclosed in US 5585089, the content of

which is incorporated herein by reference for such purpose. Comparison of the human type heavy chain variable region with that of its rat counterpart can be made by comparing SEQ ID No 16 (rat) with the corresponding region found at the N-terminal of SEQ ID No 20. SEQ ID No 15 is that of DNA encoding for SEQ ID No 16. Thus a
5 human type framework region may have, for example, seven or more of the thirteen changes that distinguish the sequence of the N-terminal 119 amino acids of SEQ ID No 20 from that of SEQ ID No 16. More preferably all the amino acids of the human type are incorporated. These changes may be at, for example, any of positions 5, 18, 19, 42, 49, 75, 77, 78, 88, 93, 97, 98 and 114 of these sequences.

10 By the term rodent type with respect to the framework region is meant a framework that correspond in amino acid sequence to that of an antibody of a rodent, eg. a rat or a mouse. In the case of anti-CD3 antibodies convenient framework amino acids are those of a rat antibody.

Further discussion of CD3 antigens is to be found in the report of the First
15 International Workshop and Conference on Human Leukocyte Differentiation Antigens and description of various glycosylated antibodies directed against the CD3 antigen is also to be found in the reports of this series of Workshops and Conferences, particularly the Third and Fourth, published by Oxford University Press. Specific examples of such antibodies include those described by Van Ller *et al.*, *Euro. J. Immunol.*, 1987, 17, 1599-1604, Alegre *et al.*, *J. Immunol.*, 1991, 140, 1184, and by
20 Smith *et al.*, *ibid.*, 1986, 16, 478, the last publication relating to the IgG1 antibody UCHT1 and variants thereof.

However, of particular interest as the basis for antibodies according to the present invention are the CDRs contained in the antibodies OKT3 and YTH 12.5.14.2.
25 The antibody OKT3 is discussed in publications such as Chatenaud *et al.*, *Transplantation*, 1991, 51, 334 and the New England Journal of Medicine paper, 1985, 313, 339, and also in patents EP 0 018 795 and US 4,361,539. The antibody YTH 12.5.14.2 (hereinafter referred to as YTH 12.5) is discussed in publications such as Clark *et al.*, *European J. Immunol.*, 1989, 19, 381-388 and reshaped YTH 12.5

antibodies are the subject of EP 0504350 and its equivalents US Serial No 08/362780 and US 5585097, these applications describing in detail the CDRs present in this antibody. The contents of US Serial No 08/362780, US 5585097 and US 4361539 are incorporated herein by reference

5 The term "conservatively modified variants" is one well known in the art and indicates variants containing changes which are substantially without effect on antibody-antigen affinity. This term is conveniently defined as found in US 5380712 which is incorporated herein by reference for such purpose.

 Of the CDRs it is the heavy chain CDRs (a), (b) and (c) are of most importance.
10 It will be realised by those skilled in the art that the antibodies of the invention also comprise constant domains.

 The CDRs (a), (b) and (c) are arranged in the heavy chain in the sequence in the order: human framework region 1/(a)/human framework region 2/(b)/human framework region 3/(c)/human framework region 4 in a leader to constant domain
15 (n-terminal to C-terminal) direction and the CDRs (d), (e) and (f) are arranged in the light chain in the sequence: rodent framework region 1/(d)/rodent framework region 2/(e)/rodent framework region 3/(f)/rodent framework region 4 in a leader to constant domain direction. It is preferred, therefore, that where all three are present the heavy chain CDRs are arranged in the sequence (a), (b), (c) in a leader to constant domain
20 direction and the light chain CDRs are arranged in the sequence (d), (e), (f) in a leader to constant domain direction. The rodent framework region is preferably rat.

 It should be appreciated however, that antibodies according to the invention may contain quite different CDRs from those described hereinbefore and that, even when this is not the case, it may be possible to have heavy chains and particularly
25 light chains containing only one or two of the CDRs (a), (b) and (c) and (d), (e) and (f), respectively. However, although the presence of all six CDRs defined above is therefore not necessarily required in an antibody according to the present invention, all six CDRs will most usually be present in the most preferred antibodies.

A particularly preferred antibody therefore has a human type heavy chain with the three CDRs (a), (b) and (c) comprising the amino acid sequences SEQ ID No 2, 4 and 6 or respective conservatively modified variants thereof and a rat light chain with the three CDRs (d), (e) and (f) comprising the amino acid sequences SEQ ID No 8, 10 and 12 or respective conservatively modified variants thereof in which the heavy chain CDRs are arranged in the order (a), (b), (c) in the leader constant region direction and the light chain CDRs are arranged in the order (d), (e), (f) in the leader constant region direction.

A preferred form of the first aspect of the present invention provides an antibody, particularly aglycosylated, which has a binding affinity for the human CD3 antigen in which the antibody constant region is of or is derived from one of human origin, particularly being the lambda constant region attached to the rat light chain variable region.

One convenient possibility is for the antibody to have a rat light chain variable domain framework region corresponding in amino acid sequence to that in the YTH12.5 hybridoma, ie. that of SEQ ID No 14, although the constant region will still preferably be of or derived from one of those of human origin, eg. will be the human lambda constant region. A preferred rat human chimeric light chain and lambda constant region amino acid sequence is that of SEQ ID No 18. Recombinant nucleic acid, eg. DNA, encoding for YTH12.5 comprises an amino acid sequence of SEQ ID No 13 while that encoding the rat light chain variable region and the human lambda constant region comprises SEQ ID No 17.

Certain human heavy chain variable domain framework sequences will be preferable for the grafting of the preferred CDR sequences, since the 3-dimensional conformation of the CDRs will be better maintained in such sequences and the antibody will retain a high level of binding affinity for the antigen. The heavy chain variable (V) region frameworks are preferably those coded for by the human VH type III gene VH26.D.J. which is from the B cell hybridoma cell line 18/2 (Huminghat,

Dersimonian *et al.*, Journal of Immunology, 139, 2496-2501; WO 93/19196 and US Serial No 08/478684)).

In a preferred form of the first aspect of the present invention the one or more preferred CDRs of the heavy chain of the rat anti-CD3 antibody are therefore present
5 in a human variable domain framework which has the following amino acid sequence reading in the leader to constant region direction, CDR indicating a CDR (a), (b) or (c) as defined hereinbefore, a conservatively modified variant thereof or an alternative CDR:-

SEQ ID No 21 /CDR/SEQ ID No 22 /CDR/ SEQ ID No 23/CDR/SEQ ID No 24

10 Similarly, the one or more preferred CDRs of the light chain of the rat CD3 antibody are present in a rodent variable domain framework which has the following amino acid sequence reading in the leader to constant region direction, CDR indicating a CDR (d), (e) and (f) as defined hereinbefore, a conservatively modified variant thereof or an alternative CDR:-

15 SEQ ID No. 25/CDR/SEQ ID No. 26/CDR/ SEQ ID No. 27/CDR/SEQ ID No. 28.

In an aglycosylated antibody containing all three preferred light chain CDRs the light chain variable region comprises SEQ ID No 14:-

The heavy and light chain constant regions can be based on antibodies of different types as desired subject to the antibody being an IgG antibody, but although
20 they may be of or derived from those of rodent, eg. rat or mouse, origin they are preferably of or are derived from those of human origin. As described above, for the light chain the constant region is preferably of the lambda type and for the heavy chain it is preferably of an IgG isotype, especially IgG1, modified to effect aglycosylation as appropriate.

25 In an aglycosylated antibody containing all three preferred heavy chain CDRs, the heavy chain variable region and human IgG1 CH1-hinge aglycosylCH2CH3 comprises SEQ ID No 20 and is encoded for by DNA of SEQ ID No 19.

All human constant regions of the IgG isotype are known to be glycosylated at the asparagine residue at position 297, which makes up part of the N-glycosylation

motif Asparagine²⁹⁷ - X²⁹⁸ - Serine²⁹⁹ or Threonine²⁹⁹, where X is the residue of any amino acid except proline. The antibody of the invention may thus be aglycosylated by the replacement of Asparagine²⁹⁷ in such a constant region with another amino acid which cannot be glycosylated. Any other amino acid residue can potentially be used, but alanine is the most preferred. Alternatively, glycosylation at Asparagine²⁹⁷ can be prevented by altering one of the other residues of the motif, e.g. by replacing residue 298 by proline, or residue 299 by any amino acid other than serine or threonine. Techniques for performing this site directed mutagenesis are well known to those skilled in the art and may for example be performed using a site directed mutagenesis kit such, for example, as that commercially available from Amersham. The procedure is further exemplified hereinafter.

It is well recognised in the art that the replacement of one amino acid in a CDR with another amino acid having similar properties, for example the replacement of a glutamic acid residue with an aspartic acid residue, may not substantially alter the properties or structure of the peptide or protein in which the substitution or substitutions were made. Thus, the aglycosylated antibodies of the present invention include those antibodies containing the preferred CDRs but with a specified amino acid sequence in which such a substitution or substitutions have occurred without substantially altering the binding affinity and specificity of the CDRs. Alternatively, deletions may be made in the amino acid residue sequence of the CDRs or the sequences may be extended at one or both of the N- and C-termini whilst still retaining activity.

Preferred aglycosylated antibodies according to the present invention are such that the affinity constant for the antigen is 10^5 mole⁻¹ or more, for example up to 10^{12} mole⁻¹. Ligands of different affinities may be suitable for different uses so that,

for example, an affinity of 10^6 , 10^7 or 10^8 mole⁻¹ or more may be appropriate in some cases. However antibodies with an affinity in the range of 10^6 to 10^8 mole⁻¹ will often be suitable. Conveniently the antibodies also do not exhibit any substantial binding affinity for other antigens. Binding affinities of the antibody and antibody

specificity may be tested by assay procedures such as those described in the Examples section of EP 0586617 and US Serial No 08/478684 and US 5585097, incorporated herein by reference, (See Example 5--Effector Cell Retargeting Assay), or by techniques such as ELISA and other immunoassays.

5 Antibodies according to the invention are aglycosylated IgG CD3 antibodies having a "Y" shaped configuration which may have two identical light and two identical heavy chains and are thus bivalent with each antigen binding site having an affinity for the CD3 antigen. Alternatively, the invention is also applicable to antibodies in which only one of the arms of the antibody has a binding affinity for the
10 CD3 antigen. Such antibodies may take various forms. Thus the other arm of the antibody may have a binding affinity for an antigen other than CD3 so that the antibody is a bispecific antibody, for example as described in U.S. Patent No. 4,474,893 (incorporated herein by reference) and European Patent Applications Nos. 87907123.1 and 87907124.9. Alternatively, the antibody may have only one arm
15 which exhibits a binding affinity, such an antibody being termed "monovalent".

 Monovalent antibodies (or antibody fragments) may be prepared in a number of ways. Glennie and Stevenson (Nature, 295, 712-713, (1982)) describe a method of preparing monovalent antibodies by enzymic digestion. Stevenson *et al.* describe a second approach to monovalent antibody preparation in which enzymatically
20 produced Fab' and Fc fragments are chemically cross-linked (Anticancer Drug Design, 3, 219-230 (1989)). In these methods the resulting monovalent antibodies have lost one of their Fab' arms. A third method of preparing monovalent antibodies is described in European Patent No. 131424. In this approach the "Y" shape of the antibody is maintained, but only one of the two Fab' domains will bind to the antigen.
25 This is achieved by introducing into the hybridoma a gene coding for an irrelevant light chain which will combine with the heavy chain of the antibody to produce a mixture of products in which the monovalent antibody is the one of interest.

 More preferably, however, the monovalent aglycosylated CD3 antibodies of the invention are prepared by the following method. This involves the introduction into a

suitable expression system, for example a cell system as described hereinafter, together with genes coding for the heavy and light chains, of a gene coding for a truncated heavy chain in which the variable region domain and first constant region domain of the heavy chain are absent, the gene lacking the exon for each of these domains. This results in the production by the cell system of a mixture of (a) 5 antibodies which are complete bivalent antibodies, (b) antibody fragments consisting only of two truncated heavy chains (i.e. an Fc fragment) and (c) fragments of antibody which are monovalent for the CD3 antigen, consisting of a truncated heavy chain and a light chain in association with the normal heavy chain. Such an antibody fragment 10 (c) is monovalent since it has any only one Fab' arm. Production of a monovalent antibody in the form of such a fragment by this method is preferred for a number of reasons. Thus, the resulting antibody fragment is easy to purify from a mixture of antibodies produced by the cell system since, for example, it may be separable simply on the basis of its molecular weight. This is not possible in the method of European 15 Patent No. 131424 where the monovalent antibody produced has similar characteristics to a bivalent antibody in its size and outward appearance.

Additionally, the production of a monovalent antibody fragment by the new method uses conditions which can more easily be controlled and is thus not as haphazard as an enzyme digestion/chemical coupling procedure which requires the 20 separation of a complex reaction product, with the additional advantage that the cell line used will continue to produce monovalent antibody fragments, without the need for continuous synthesis procedures as required in the enzyme digestion/chemical coupling procedure.

It is believed that aglycosylated antibodies according to the invention do not 25 occur in nature and these aglycosylated antibodies may in general be produced synthetically in a number of ways. Most conveniently, however, appropriate gene constructs for the constant and variable regions of the heavy and light chains which are present in the antibody are separately obtained and then inserted in a suitable expression system.

Genes encoding the variable domains of a ligand of the desired structure may be produced and conveniently attached to genes encoding the constant domains of an antibody which have undergone site directed mutagenesis. These constant genes may be obtained from hybridoma cDNA or from the chromosomal DNA and have
5 undergone site directed mutagenesis to produce the aglycosylated constant regions. Genes encoding the variable regions may also be derived by gene synthesis techniques used in the identification of the CDRs contained herein. Suitable cloning vehicles for the DNA may be of various types.

It will be realised by those skilled in the art that such genes may provided by a
10 variety of methods. For example, it is possible to (i) raise a series of hybridomas against the CD3 antigen in the known manner, (ii) prepare DNA from these hybridomas by the procedures set out in WO 92/06193 and WO 93/19196 and their corresponding US patents by extracting mRNA and converting this to cDNA using PCR, (iii) screen this cDNA with oligonucleotide probes corresponding in sequence to
15 CDR complementary DNA sequences, (iv) sequencing any positively identified hybridoma and (v) re-shaping the rat sequence by humanizing techniques set out in the aforesaid patents. In order to enable production of several and preferably all six preferred CDRs, site directed mutagenesis may be employed to insert desired DNA at corresponding points in the framework encoding DNA.

20 Expression of these genes through culture of a cell system to produce a functional CD3 ligand is most conveniently effected by transforming a suitable prokaryotic or particularly eukaryotic cell system, particularly an immortalised mammalian cell line such as a myeloma cell line, for example the YB2/3.01/Ag20 (hereinafter referred to as YO) rat myeloma cell, NS0 myeloma cell, or Chinese
25 hamster ovary cells (although the use of plant cells is also of interest), with expression vectors which include DNA coding for the various antibody regions, and then culturing the transformed cell system to produce the desired antibody. Such general techniques of use for the manufacture of ligands according to the present invention are well known in the art and are described in publications such as "Molecular

Cloning" by Sambrook, Fritsch and Maniatis, Cold Spring Harbour Laboratory Press, 1989 (2nd edition). The techniques are further illustrated by the Examples contained in WO 93/19196 and US Serial No 08/478684, incorporated herein by reference.

5 A second aspect of the present invention thus provides a process for the preparation of an aglycosylated IgG antibody according to the first aspect having a binding affinity for the CD3 antigen which comprises culturing cells capable of expressing the antibody in order to effect expression thereof. A third aspect of the invention also provides a cell line which expresses an aglycosylated antibody according to the invention *per se*.

10 Preferred among such cell lines are those which comprise DNA sequences encoding the preferred CDRs described hereinbefore. A group of nucleotide sequences coding for the CDRs (a) to (f) described hereinbefore is as indicated under (a) to (f) below, respectively, but it will be appreciated that the degeneracy of the genetic code permits variations to be made in these sequences whilst still encoding for
15 the CDRs' amino acid sequences.

(a) SEQ ID No 1; (b) SEQ ID No. 3; (c) SEQ ID No. 5; (d) SEQ ID No. 7;
(e) SEQID No. 9; (f) SEQ ID No. 11

Such cell lines will particularly contain larger DNA sequences which comprise
20 (1) DNA expressing human heavy chain variable framework regions carrying one or more of (a), (b) and (c), and (2) DNA expressing rodent, eg. rat light chain variable framework regions carrying one or more of (d), (e) and (f).

A specific example of such DNA is SEQ ID No 19 which codes for the CDRs (a), (b) and (c) arranged in the heavy chain framework coded for by the human VH type III gene VH26.D.Jlinked to the human IgG. CH1-hinge-aglycosyl-CH2CH3 as
25 discussed hereinbefore and that sequence SEQ ID No 17 which codes for the CDRs (d), (e) and (f) arranged in the light chain framework coded for by the YTH 12.5 human lambda constant region chimeric protein.

The chimeric partially humanised aglycosylated antibodies in accordance with the present invention have therapeutic value, particularly in immunosuppression,

particularly in the control of graft rejection, where it is especially desirable that immunosuppression is temporary rather than total, and thus that T-cells are not completely destroyed, but instead rendered non-functional by antibody blockade of the CD3 antigen - TCR complex. In addition, the aglycosylated CD3 antibodies may have potential in other areas such as in the treatment of cancer, specifically in the construction of bispecific antibodies (for effector cell retargetting) or antibody-toxin conjugates, where the efficacy of the therapeutic agent would be compromised by Fc-mediated killing of the effector cells or non-specific killing of Fc receptor bearing cells respectively.

10 In a fourth aspect, the present invention thus includes a method of treating patients with cancer, particularly a lymphoma, or for immunosuppression purposes, for instance in a case where graft rejection may occur, comprising administering a therapeutically effective amount of an aglycosylated antibody in accordance with the first aspect of the invention.

15 Aglycosylated antibodies in accordance with the first aspect of the invention may be formulated for administration to patients by administering the said antibody together with a physiologically acceptable diluent or carrier. The antibodies are preferably administered in an injectable form together with such a diluent or carrier which is sterile and pyrogen free. By way of guidance it may be stated that a suitable dose of antibody is about 1-10 mg injected daily over a time period of, for example 20 days, although due to the elimination of the first dose response it will be possible if desired to administer higher amounts of the antibody, for example even up to 100 mg daily, depending on the individual patient's needs. Veterinary use is on a similar g/kg dosage basis.

25 The invention will now be described by way of illustration only by reference to the following non-limiting Examples, Figures and Sequence listing. Further embodiments of the invention falling within the scope of the claims will occur to those skilled in the art in the light of these.-

FIGURES

FIGURE 1: shows plots of FACS assay of binding of fully humanised aglycosyl CD3 (of EP0586617, US Serial No08/478684 and US 5585097) and a chimeric antibody of the present invention in which a rat light variable framework region is employed. Light chain YTH12.5LAG1 alone does not show normal binding as this is not associated with a heavy chain

FIGURE 2: shows plots of FACS assay of binding of two chimeric transfectants produced using pOXD52neo vector and thus which express CD52 antigen on their surfaces. These illustrate use of pOXCD52neo vector as a way of monitoring whether transfectants are a clonal population. TF 12.5L/CD3A..27 has one peak when stained with CD52 showing all cells are producing CD3 antibody, whereas TF12.5L/CD3A.34 has two peaks showing a negative population of cells that do not produce CD3 antibody.

FIGURE 3: shows plots of OD₄₉₂ against dilution in an ELISA comparing human IgG production as a measure of antibody yield for present chimeric and prior art humanised aglycosylCD3. CD3 supernatants tested three weeks after transfection show the cell containing DNA encoding for a chimeric antibody of the present invention producing about 120µg/ml and that the fully humanised CD3 producing less than 10µg/ml.

FIGURES 4 and 5: show binding plots of the present invention chimeric antibodies and fully humanised CD3 to Jurkat cells for antibody affinity. Starting from a known concentration of 100µg/ml and then diluting to 1/20 and seven fold titrations to 1/2560. The staining patterns demonstrate that the affinities are the same.

SEQUENCE LISTING

- SEQ ID No 1 is that of DNA encoding for CDR (a).
SEQ ID No 2 is the amino acid sequence of CDR (a).
SEQ ID No 3 is that of DNA encoding for CDR (b).
5 SEQ ID No 4 is the amino acid sequence of CDR (b).
SEQ ID No 5 is that of DNA encoding for CDR (c).
SEQ ID No 6 is the amino acid sequence of CDR (c).
SEQ ID No 7 is that of DNA encoding for CDR (d).
SEQ ID No 8 is the amino acid sequence of CDR (d).
10 SEQ ID No 9 is that of DNA encoding for CDR (e).
SEQ ID No 10 is the amino acid sequence of CDR (e).
SEQ ID No 11 is that of DNA encoding for CDR (f).
SEQ ID No 12 is the amino acid sequence of CDR (f).
SEQ ID No 13 is that of DNA encoding for the rat light chain variable region.
15 SEQ ID No 14 is the amino acid sequence of the rat light chain variable region.
SEQ ID No 15 is that of DNA encoding the rat heavy chain variable region including the respective CDRs.
SEQ ID No 16 is the amino acid sequence of the rat heavy chain variable region including the respective CDRs.
20 SEQ ID No 17 is that of DNA encoding the rat light chain variable region with respective CDRs and the human lambda constant region.
SEQ ID No 18 is the amino acid sequence of the rat light chain variable region with respective CDRs and the human lambda constant region.
SEQ ID No 19 is the DNA sequence encoding for the heavy chain variable region
25 with CDRs and the human CH1-hinge-aglycosylCH₂CH₃.
SEQ ID No 20 is the amino acid sequence of the heavy chain variable region with CDRs and the human CH1-hinge-aglycosylCH₂CH₃.
SEQ IDs No 21 to 24 are the amino acid sequences of the human heavy chain variable domain framework without CDRs.

SEQ IDs No 25 to 28 are the amino acid sequences of the rat light chain variable domain framework without CDRs.

SEQ ID No 29 and 30 are of primers used to clone rat CD3 light chain variable region into PEE12.

5

GENERAL METHODOLOGY

General methods of producing CD3 specific monoclonal antibodies with humanised heavy chain.

The cloning and re-shaping of the V-region gene of the rat antibody YTH 12.5 specific for the human CD3 antigen is performed as described in Routledge *et al.*, 1991, Eur. J. Immunol., 21, 2717 and in UK Patent Application No. 9121126.8 and its equivalents. YTH 12.5 is a rat hybridoma cell line secreting an IgG2b monoclonal antibody specific for the CD3 antigen complex, but the methodology is applicable to other cells secreting CD3 specific antibodies with the same CDRs (see the preceding description).

Briefly, the methodology is based on that of Orlandi *et al.*, 1989, PNAS USA, 86, 3833, using the polymerase chain reaction (PCR). The V_H gene (heavy chain variable region gene) is cloned using oligonucleotide primers VH1FOR and VH1BACK (see aforesaid incorporated patents). The PCR products are ligated into the vector M13-VHPCR1 in which site directed mutagenesis is performed using 6 oligonucleotide primers. The V_L gene (light chain variable region gene) was cloned using primers designed based on the published V_L sequences. The gene is cloned into the vector M13-VKPCR, together with the human lambda light chain constant region. In this vector mutagenesis of the V_L framework is performed using 5 oligonucleotides. The humanised V_L gene is then inserted into the expression vector pHApr-1.

Vector p316 is generated in which the reshaped CD3 VH gene may be expressed in conjunction with different immunoglobulin H chain constant region genes, this vector being based on the pHApr-gpt vector (Gunning *et al.*, 1987,

P.N.A.S. USA, 85, 7719-7723). A 1.65 Kb fragment of DNA carrying the dihydrofolate reductase (dhfr) gene and SV 40 expression signals (Page & Sydenham, 1991, *Biotechnology*, 9, 64) is inserted into the unique EcoRI site of pH \hat{a} Apr-gpt. A 700 bp HindIII-BamHI DNA fragment encoding the reshaped CD3-VH gene is then
5 cloned into the vector's multiple cloning site, downstream and under the control of the \hat{a} actin promoter. The desired H chain constant region gene (in genomic configuration) can then be inserted into the unique BamHI restriction enzyme site downstream of the CD3-VH gene.

The aglycosyl human IgG1 constant region is derived from the wild type G1m
10 (1,17) gene described by Takahashi *et al.*, (1982, *Cell*, 29, 671-679) as follows. The gene is cloned into the vector M13 tg131 where site-directed mutagenesis is performed (Amersham International PLC kit) to mutate the amino acid residue at position 297 from an asparagine to an alanine residue.

Oligosaccharide at Asn-297 is a characteristic feature of all normal human IgG
15 antibodies (Kabat *et al.*, 1987, *Sequence of Proteins of Immunological Interest*, US Department of Health Human Services Publication), each of the two heavy chains in the IgG molecules having a single branched chain carbohydrate group which is linked to the amide group of the asparagine residue (Rademacher and Dwek, 1984, *Prog. Immunol.*, 5, 95-112). Substitution of asparagine with alanine prevents the
20 glycosylation of the antibody.

The 2.3 Kb aglycosyl IgG1 constant region is excised from M13 by double digestion using BamHI and BgIII and ligated into the BamHI site of vector p316 to produce clone p323.

Subconfluent monolayers of dhfr⁻ Chinese Hamster Ovary cells are
25 co-transfected with the vector p323 containing the heavy chain gene and a second vector p274 containing the re-shaped human \hat{e} light chain (Routledge *et al.*, 1991, *Eur. J. Immunol.*, 21, 2717-2725). Prior to transfection both plasmid DNAs were linearised using the restriction endonuclease PvuI. Transfection is carried out using the

DOTMA reagent (Boehringer, Germany) following the manufacturer's recommendations.

Heavy and light chain transfectants are selected for in xanthine/hypoxanthine free IMDM containing 5% (v/v) dialysed foetal calf serum.

5 The production of the analogous wild type human IgG1-CD3 heavy chain vector p278 has been described elsewhere (Routledge et al., 1991, Eur. J. Immunol., 21, 2717-2725 and GB9121126.8 incorporated herein by reference). H-chain expression vectors carrying the non-mutant human IgG2 (Flanagan & Rabbitts, 1982, Nature 300, 709-713), IgG3 (Huck et al., 1986, Nuc. Acid. Res., 14, 1779-1789),
10 IgG4 (Flanagan & Rabbitts, 1982, Nature 300, 709-713), Epsilon (Flanagan & Rabbitts, 1982, EMBO. Journal 1, 655-660) and Alpha-2 (Flanagan & Rabbitts, 1982, Nature 300, 709-713) constant region genes (vectors p317, p318, p320, p321 and p325, respectively) are derived from the vector p316. Introduction of these vectors, in conjunction with the light chain vector p274, into dhfr⁻ CHO cells as described earlier,
15 produced cell lines secreting CD3 antibody of the α 1, α 2, α 3, α 4, α and α -2 isotype respectively. Cells expressing CD3 antibodies were subjected to two rounds of cloning in soft agar, and then expanded into roller bottle cultures. The immunoglobulin from approximately 4 litres of tissue culture supernatant from each cell line is concentrated by ammonium sulphate precipitation, dialysed extensively
20 against PBS and then quantified as follows:

As the antibody is not pure, a competition assay designed to specifically quantitate the concentration of antibody with CD3 antigen binding capacity was used. Human T-cell blasts are incubated with FITC labelled UCHT-1, an antibody which binds to the same epitope of the CD3 antigen as the chimeric panel. The concentration
25 of FITC reagent used is previously determined to be half saturating. Unlabelled YTH 12.5 (HPLC purified) was titrated from a known starting concentration and added to wells containing T-cells and UCHT-1 FITC. The unlabelled antibody serves as a competitor for the antigen binding site. This is detected as decrease in the mean fluorescence seen when the cells are studied using FACS analysis. Thus, titration of

the chimeric antibodies from unknown starting concentrations yields a series of sigmoidal curves when mean fluorescence is plotted against antibody dilution. These can be directly compared with the standard YTH 12.5 curve, an equivalent antibody may be used.

5

EXAMPLE 1 :

Preparation of an aglycosylated antibody specific for the human CD3 antigen, containing CDRs corresponding in sequence to those from the YTH 12.5 rat antibody, in human heavy chain variable framework linked to IgG1 constant region and rat light
10 chain variable framework linked to human lambda constant region.

A chain loss variant of YTH12.5LAG1 was selected for loss of CD3 light chain, that only expressing rat CD3 heavy chain, and was used for the purpose of transfecting in fully humanised aglycosyl CD3 heavy chain. A 1.4kb BamH1-Hind111 DNA fragment encoding the humanised IgG1 aglycosyl CD3 heavy chain
15 construct was cloned into the multiple cloning site of two different expression vectors, pH β Apr-1 gpt (Gunning et al (1987) P.N.A.S. USA 84, 4831 and 85, 7719-7723) and pOXCD52neo (Frewin unpublished) which contain different selectable markers.

pOXCD52neo expression vector is produced using the strong 'polypeptide chain elongation factor 1' promoter (EF1) which gives high-level antibody production
20 (see Shigekazu Nagata NAR, Vol 18, No 17, page 5322. This is placed in a construct together with a neomycin selectable marker. Also included in the vector is a cDNA for Campath CD52 surface expressed antigen, driven by the TK promoter (all these promoters and markers are in the public domain by reason of availability). The expression of CD52 on the cell surface allows identification of transformants using
25 CD52 antibodies.

YTH 12.5LAG1 was then transfected separately with the two plasmids by electroporation and heavy transfectants selected with IMDM containing 5% foetal calf serum, MPA and Xanthine for pH β Apr-1gpt and IMDM containing 5% foetal calf serum and 1mg/ml G418 for pOXCD52neo, over a couple of weeks until live colonies

grew up for testing. Both transfections yielded positive clones when screened for human IgG1 production using ELISA. Functional CD3 antibody was tested for by binding to a human T cell line Jurkat (ATCC TIB 152 (J. Immunol 133, 123-128 (1984)) and analysed by FACS (Becton Dickinson), both assays showing yields of antibody of between 30 and 50µg/ml.

The pOXCD52neo vector allows monitoring of transfected cells producing antibody with the use of a cell surface marker CD52. Only cells containing this marker secrete antibody so by taking Campath CD52 antibodies linked with FITC transfected cells can be analysed by FACS for the percentage of cells producing antibody and clonal status can be confirmed. No negative producing cells were detected and antibody yields remained at 50µg/ml with normal cell growth.

A chimeric form of the aglycosyl CD3 antibody was produced using PCR assembly to link the rat CD3 light chain variable region to the human lambda constant region using primers which introduce restriction enzyme sites Hind III and EcoR1 to allow cloning into the Celltech expression vector PEE12 (see Bebbington et al (1992) Biotechnology 10, 169). The primer sequences are SEQ ID No 29 and 30 in the sequence listing attached hereto.

The final construct was sequenced and cloned into PEE12 already containing the humanised CD3 aglycosyl heavy chain and this was transfected into the myeloma cell line NS0 (ECACC No 85110503-Galfre and Milstein (1981) Enzymology 73 (B) 3-46) by electroporation. Resultant clones were screened for antibody production using ELISA for human IgG1 and human lambda light chain and on the FACS for binding to human T-cell clone Jurkat cell line. The ELISA uses goat anti-human IgFc (Sigma I2136) as capture antibody and Biotinylated sheep anti-human IgG (Amersham RPN 1003) or Biotinylated goat anti-human lambda light chain (Amersham RPN 1188) as detector antibody. (see Routledge et al Eur. J. Immunol (1991) 21: 2717-2725).

After one transfection 16 clones expressed 60µg/ml to 100µg/ml, far more than any other transfection with the reshaped aglycosyl CD3. These transfectants were

then cloned by limiting dilution cloning and some of these improved to 120 μ g/ml. These remained stable in long term culture and large scale antibody production with no problems with cell growth.

5 Figures 1 to 4 illustrate the ability of these antibodies to bind CD3 with the same capacity as the previously described fully humanised aglycosyl anti-CD3 antibodies of the prior art.

CLAIMS

1. An IgG antibody having a binding affinity for the CD3 antigen complex in which in the heavy chain has a variable region framework together with at least one
5 CDR selected from the amino acid sequences of SEQ ID No 2, 4 and 6 and respective conservatively modified variants thereof and the light chain has a variable region framework together with at least one CDR selected from the amino acid sequences of SEQ ID No 8, 10 and 12 and respective conservatively modified variants thereof
characterised in that the heavy chain variable region framework corresponds in
10 sequence to the human type sequence and the light chain variable region framework includes one or more of the specific amino acids characteristic of the rodent type sequence.
2. An IgG antibody as claimed in Claim 1 characterised in that the light chain
15 variable region includes sufficient amino acids specific to the rodent type sequence such that the light and heavy chains associate more strongly than when the light chain variable region is of the corresponding fully human type.
3. An IgG antibody as claimed in Claim 1 or Claim 2 characterised in that the
20 light chain variable region includes sufficient amino acids specific to the rodent type sequence such that when DNA encoding for the antibody is expressed in PEE12 cells, an antibody yield of in excess of 50µg/ml is obtained.
4. An antibody as claimed in any one of Claims 1 to 3 characterised in that the
25 light chain variable region corresponds entirely to the rat sequence.
5. An antibody as claimed in any one of the preceding claims characterised in that the light chain variable region corresponds to that of SEQ ID No 14 or that sequence altered such that one or more, but not all, of the amino acids Gln-1, Ala-2, Val-3, Val-

4, Ala-7, Asn-8, Thr-12, Leu-14, Ser-16, Lys-19, Leu-20, Leu-39, Tyr-40, Glu-41, Ser-44, Met-48, Tyr-50, Phe-75, His-79, Asn-80, Val-81, Ala-82, Ile-83, Ile-88 and Phe-90 are substituted by corresponding human amino acids selected from Asp-1, Phe-2, Met-3, Leu-4, Pro-7, His-8, Glu-12, Pro-14, Lys-15, Ile-19, Ile-20, Gln-39, 5 Arg-40, Pro-41, Ala-44, Val-48, Phe-50, Ser-75, Ser-79, Gly-80, Leu-81, Gln-82, Thr-83, Asp-88 and Tyr-90.

6. An antibody as claimed in any one of the preceding claims characterised in that the heavy chain and/or light chain each have all three of their respective CDRs of 10 SEQ ID No 2, 4 and 6 and SEQ. ID. No 8, 10 and 12.

7. An antibody as claimed in any one of the preceding claims characterised in that the antibody is aglycosylated.

15 8. An antibody as claimed in any one of the preceding claims characterised in that the CDRs are arranged in the heavy chain in the sequence in the order: human framework region 1/SEQ ID No 2/human framework region 2/SEQ ID No 4/human framework region 3/SEQ ID No 6/human framework region 4 in a leader to constant domain (n-terminal to C-terminal) direction and in the light chain in the sequence: 20 rodent framework region 1/SEQ ID No 8/rodent framework region 2/SEQ ID No 10/rodent framework region 3/SEQ ID No 12/rodent framework region 4 in a leader to constant domain direction.

9. An antibody as claimed in any one of the preceding claims characterised in 25 that the human framework regions comprise amino acid sequences SEQ ID No 21, 22, 23 and/or 24

10. An antibody as claimed in any one of the preceding claims characterised in that the one or more preferred CDRs of the heavy chain of the rat anti-CD3 antibody

are present in a human variable domain framework which has the amino acid sequence reading in the leader to constant region direction comprising SEQ ID No 21 /CDR/SEQ ID No 22 /CDR/ SEQ ID No 23/CDR/SEQ ID No 24.

5 11. An antibody as claimed in any one of the preceding claims characterised in that the antibody constant region is of human type.

12. An antibody as claimed in Claim 11 characterised in that the antibody constant region corresponds to that of human origin.

10

13. An antibody as claimed in any one of the preceding claims characterised in that the antibody constant region comprises the human type lambda constant region.

14. An antibody as claimed in any one of the preceding claims characterised in that the rodent light chain variable region is attached to human type lambda constant region.

15 15. An antibody as claimed in any one of the preceding claims characterised in that it comprises a rat light chain variable domain framework region of SEQ ID No

20

14.

16. An antibody as claimed in any one of the preceding claims characterised in that it comprises a rat human chimeric light chain and lambda constant region amino acid sequence SEQ ID No 18.

25

17. An aglycosylated antibody according to any of Claims 1 to 16, in which the heavy chain constant region is of an IgG1 isotype.

18. An aglycosylated antibody according any one of the preceding claims in which asparagine residue at position 297 of the constant region heavy chain is replaced by an alternative amino acid residue.
- 5 19. An aglycosylated antibody according to Claim 18, in which the asparagine residue is replaced by an alanine residue.
20. An aglycosylated antibody according to any of the preceding claims, in which only one of the arms thereof has an affinity for the CD3 antigen.
- 10 21. An aglycosylated antibody according to Claim 20 which is monovalent.
22. An aglycosylated antibody according to Claim 21, in which one half of the antibody consists of a complete heavy chain and light chain and the other half consists of a similar but truncated heavy chain lacking the binding site for the light chain.
- 15 23. An aglycosylated antibody according to any one of the preceding claims characterised in that it is in the form of a pharmaceutical composition comprising a physiologically acceptable diluent or carrier.
- 20 24. An aglycosylated antibody according to any of Claims 1 to 23 for use in therapy.
- 25 25. Use of an aglycosylated antibody according to any of Claims 1 to 24 for the manufacture of a medicament for use in immunosuppression or treating cancer.
26. Recombinant nucleic acid encoding for an antibody as claimed in any one of the preceding claims.

27. Recombinant nucleic acid as claimed in Claim 26 characterised in that it comprises a nucleotide sequence of SEQ ID No 13.
28. Recombinant nucleic acid as claimed in Claim 26 or 27 characterised in that it
5 comprises a nucleotide sequence of SEQ ID No 17.
29. Recombinant nucleic acid as claimed in any one of Claims 26 to 28 characterised in that it encodes for a peptide of amino acid sequence SEQ ID No 20.
- 10 30. Recombinant nucleic acid as claimed in any one of Claims 26 to 29 characterised in that it encodes for an amino acid sequence reading in the leader to constant region direction
SEQ ID No. 25/CDR/SEQ ID No. 26/CDR/ SEQ ID No. 27/CDR/SEQ ID No. 28.
- 15 31. Recombinant nucleic acid as claimed in any one of Claims 22 to 26 characterised in that it encodes for an amino acid sequence SEQ ID No 14
32. Recombinant nucleic acid as claimed in any one of Claims 22 to 27
20 characterised in that it is DNA.
33. Recombinant nucleic acid characterised in that it encodes for a protein comprising an amino acid sequence SEQ ID No 18
34. Recombinant DNA of SEQ ID No 17.
25
35. A protein expression system characterised in that it comprises a recombinant nucleic acid as claimed in any one of Claims 26 to 34.

36. A system as claimed in Claim 35 characterised in that it comprises a vector incorporating nucleic acid as claimed in any one of Claims 26 to 34.

5 37. A system as claimed in Claim 35 or 36 characterised in that it comprises separate constructs of recombinant nucleic acid encoding for heavy and light chains respectively.

38. A system as claimed in Claim 37 wherein the constructs encode for chains with constant regions.

10

39. A prokaryotic or eucaryotic cell expressing an antibody as claimed in any one of Claims 1 to 24.

15 40. A cell as claimed in Claim 39 characterised in that it comprises nucleic acid as claimed in any one of Claims 26 to 34.

41. A cell as claimed in Claim 39 or 40 characterised in that it is an immortalised human cell.

20 42. A process for producing an antibody as claimed in any one of Claims 1 to 24 characterised in that it comprises culturing a cell as claimed in any one of Claims 39 to 41.

25 43. A method of treating a patient having cancer or requiring immunosuppression which comprises administering to said patient a therapeutically effective amount of a ligand or an antibody or fragment thereof according to any of Claims 1 to 24.

Fig.1.

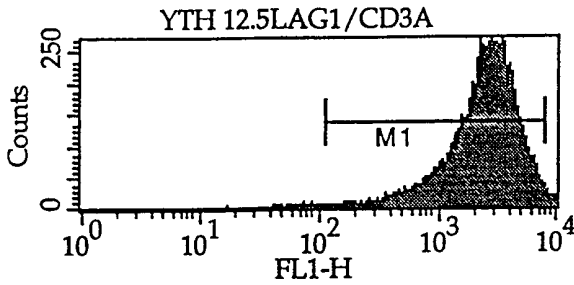

File: YTH 12.5LAG1/CD3A

Marker	Left	Right	% Gated	Median
All	1	9647	100.00	2458.24
M1	111	7774	98.60	2458.24

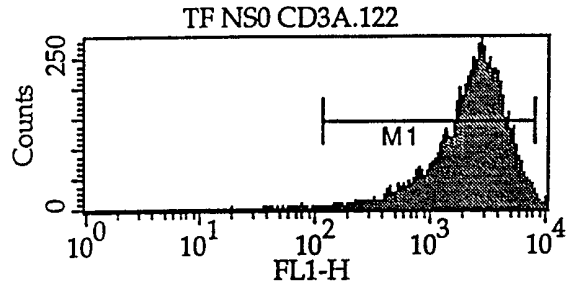

File: TF NS0 CD3A.122

Marker	Left	Right	% Gated	Median
All	1	9647	100.00	2287.57
M1	111	7774	98.78	2287.57

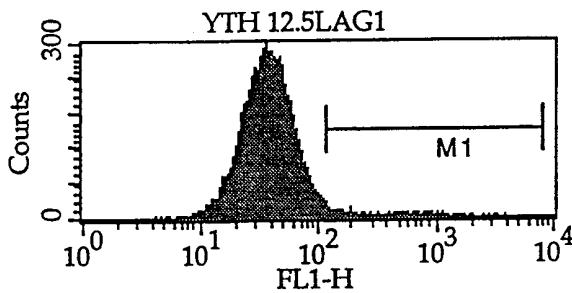

File: YTH 12.5LAG1

Marker	Left	Right	% Gated	Median
All	1	9647	100.00	37.86
M1	111	7774	4.66	259.46

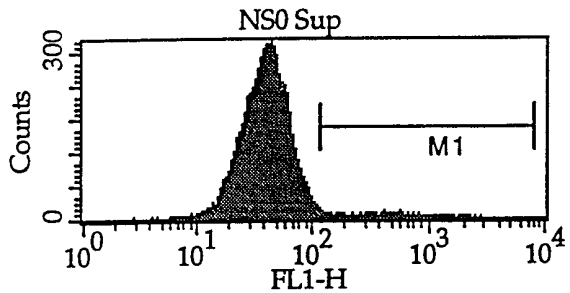

File: NS0 Sup

Marker	Left	Right	% Gated	Median
All	1	9647	100.00	39.24
M1	111	7774	3.68	378.55

YTH 12.5LAG1/CD3A.27 = rat anti human CD3 light chain + humanised CD3A heavy chain

TF NS0 CD3A.122 = humanised CD3A

YTH 12.5LAG1 = anti human CD3 light chain only

NS0 = Transfection line for humanised CD3

Fig.2.
TF 12.5L/CD3A.27

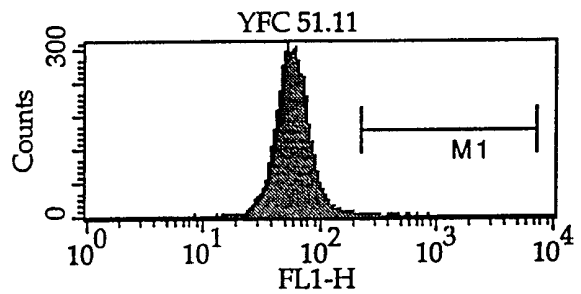
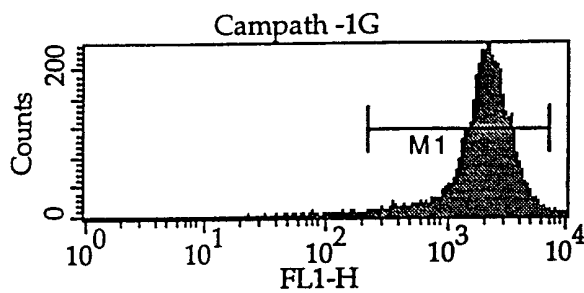

File: Campath -1G

File: YFC 51.11

Marker	Left	Right	% Gated	Median
All	1, 9647		100.00	1980.96
M1	221, 6978		98.56	1980.96

Marker	Left	Right	% Gated	Median
All	1, 9647		100.00	56.23
M1	221, 6978		0.56	299.61

TF 12.5L/CD3A.34

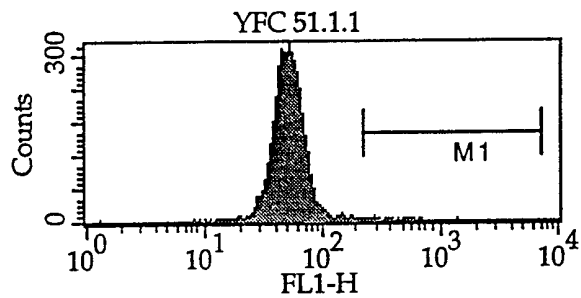
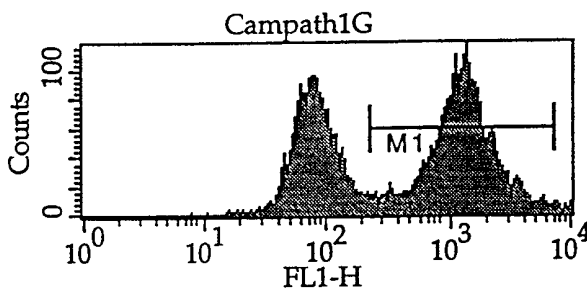

File: Campath1G

File: YFC 51.1.1

Marker	Left	Right	% Gated	Median
All	1, 9647		100.00	673.17
M1	221, 6978		58.70	1197.09

Marker	Left	Right	% Gated	Median
All	1, 9647		100.00	50.48
M1	221, 6978		0.73	339.82

Campath-1G = rat anti human CD52 IgG2b

YFC 51.1.1 = rat anti human CD18 IgG2b isotype control

Fig.3.

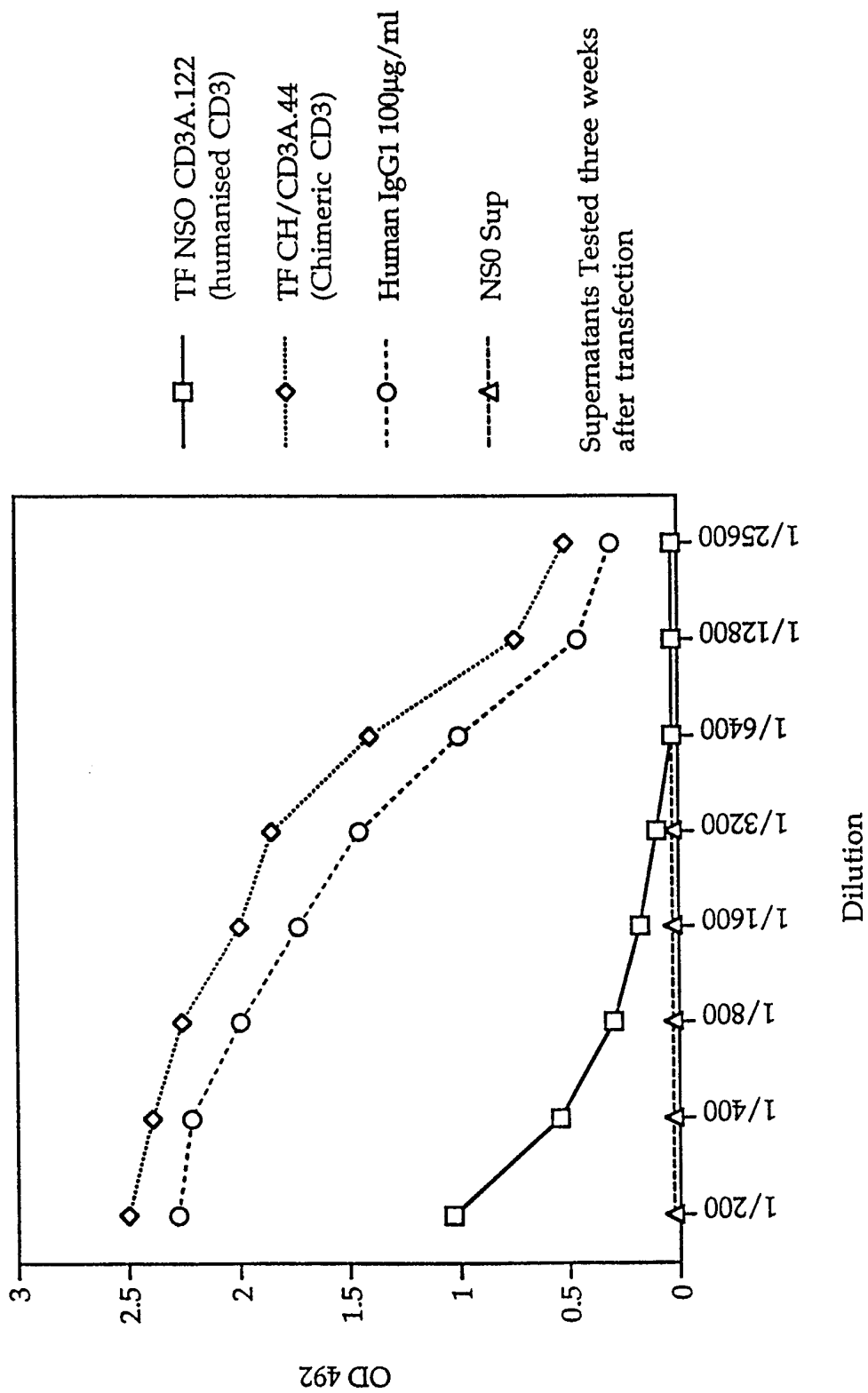
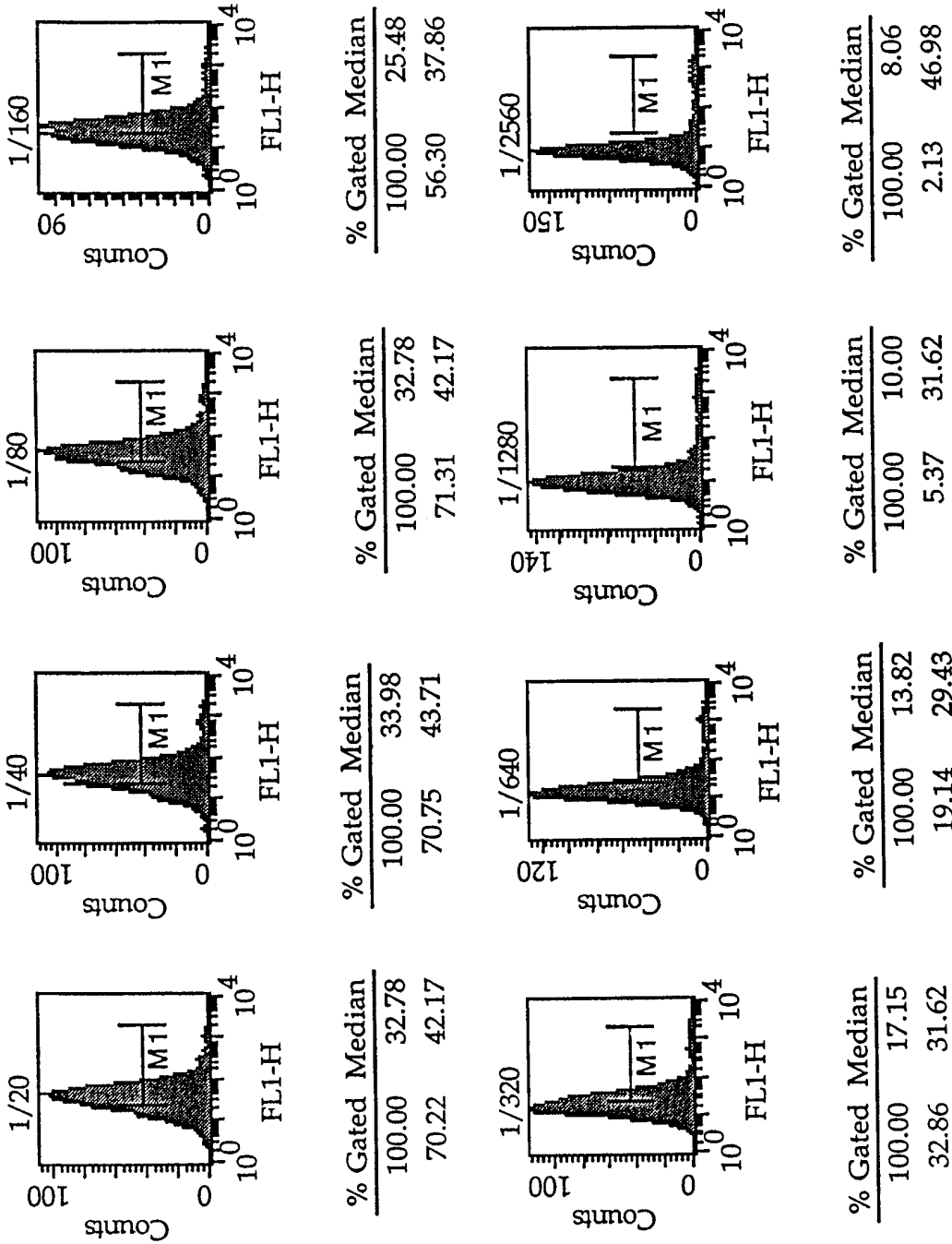

Fig.4.

TF NSO CD3A.122
(100µg/ml)



TF NSO CD3A.122 = humanised CD3

Fig.5.

TF CH/CD3A.44
(100µg/ml)

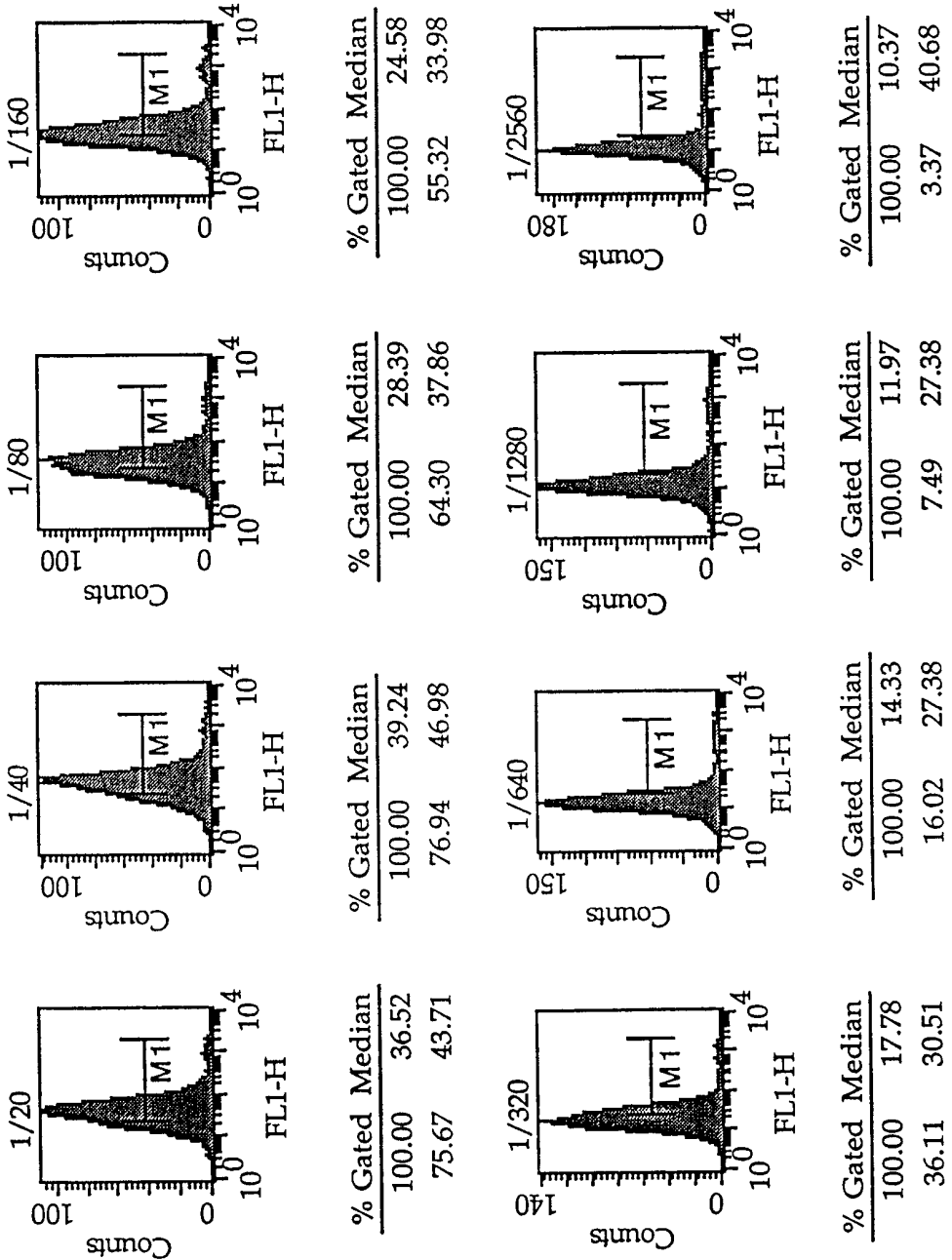

TF CH/CD3A.44 = humanised CD3A heavy chain with rat
CD3 VL + human Lambda light chain

SEQUENCE LISTING

(1) GENERAL INFORMATION:

(i) APPLICANT:

- 5 (A) NAME: BTG INTERNATIONAL PLC
- (B) STREET: 10 FLEET PLACE, LIMEBURNER LANE
- (C) CITY: LONDON
- (E) COUNTRY: UNITED KINGDOM (GB)
- (F) POSTAL CODE (ZIP): EC4M 7SB
- 10 (A) NAME: HERMAN WALDMANN
- (B) STREET: SCHOOL OF PATHOLOGY, SOUTH PARKS ROAD
- (C) CITY: OXFORD
- (E) COUNTRY: UNITED KINGDOM
- (F) POSTAL CODE (ZIP): OX1 3RE
- 15 (A) NAME: MARK FREWIN
- (B) STREET: SCHOOL OF PATHOLOGY, SOUTH PARKS ROAD
- (C) CITY: OXFORD
- (E) COUNTRY: UNITED KINGDOM
- (F) POSTAL CODE (ZIP): OX1 3RE
- 20

(ii) TITLE OF INVENTION: AGLYCOSYLATED ANTIBODIES

(iii) NUMBER OF SEQUENCES: 30

25

(iv) COMPUTER READABLE FORM:

- (A) MEDIUM TYPE: Floppy disk
- (B) COMPUTER: IBM PC compatible
- (C) OPERATING SYSTEM: PC-DOS/MS-DOS
- (D) SOFTWARE: PatentIn Release #1.0, Version #1.30 (EPO)
- 30

(2) INFORMATION FOR SEQ ID NO: 1:

(i) SEQUENCE CHARACTERISTICS:

- 35 (A) LENGTH: 15 base pairs
- (B) TYPE: nucleic acid
- (C) STRANDEDNESS: double
- (D) TOPOLOGY: linear

(ii) MOLECULE TYPE: cDNA

(iii) HYPOTHETICAL: NO

40

(iv) ANTI-SENSE: NO

(vi) ORIGINAL SOURCE:

(A) ORGANISM: Rattus

(ix) FEATURE:

45

(A) NAME/KEY: CDS

(B) LOCATION:1..15

(xi) SEQUENCE DESCRIPTION: SEQ ID NO: 1:

50 AGC TTT CCA ATG GCC
 Ser Phe Pro Met Ala
 1 5

15

(2) INFORMATION FOR SEQ ID NO: 2:

(i) SEQUENCE CHARACTERISTICS:

- 55 (A) LENGTH: 5 amino acids
- (B) TYPE: amino acid

- (D) TOPOLOGY: linear
- (ii) MOLECULE TYPE: protein
- (xi) SEQUENCE DESCRIPTION: SEQ ID NO: 2:

5 Ser Phe Pro Met Ala
1 5

- (2) INFORMATION FOR SEQ ID NO: 3:
 - (i) SEQUENCE CHARACTERISTICS:
 - (A) LENGTH: 51 base pairs
 - (B) TYPE: nucleic acid
 - (C) STRANDEDNESS: double
 - (D) TOPOLOGY: linear
 - (ii) MOLECULE TYPE: cDNA
 - (iii) HYPOTHETICAL: NO
 - (iv) ANTI-SENSE: NO
 - (vi) ORIGINAL SOURCE:
 - (A) ORGANISM: Rattus
 - (ix) FEATURE:
 - (A) NAME/KEY: CDS
 - (B) LOCATION:1..51

25 ACC ATT AGT ACT AGT GGT GGT AGA ACT TAC TAT CGA GAC TCC GTG AAG 48
Thr Ile Ser Thr Ser Gly Gly Arg Thr Tyr Tyr Arg Asp Ser Val Lys
10 15 20

30 GGC 51
Gly

- (2) INFORMATION FOR SEQ ID NO: 4:
 - (i) SEQUENCE CHARACTERISTICS:
 - (A) LENGTH: 17 amino acids
 - (B) TYPE: amino acid
 - (D) TOPOLOGY: linear
 - (ii) MOLECULE TYPE: protein
 - (xi) SEQUENCE DESCRIPTION: SEQ ID NO: 4:

40 Thr Ile Ser Thr Ser Gly Gly Arg Thr Tyr Tyr Arg Asp Ser Val Lys
1 5 10 15

45 Gly

- (2) INFORMATION FOR SEQ ID NO: 5:
 - (i) SEQUENCE CHARACTERISTICS:
 - (A) LENGTH: 30 base pairs
 - (B) TYPE: nucleic acid
 - (C) STRANDEDNESS: double
 - (D) TOPOLOGY: linear
 - (ii) MOLECULE TYPE: cDNA
 - (iii) HYPOTHETICAL: NO

55

(iv) ANTI-SENSE: NO
 (vi) ORIGINAL SOURCE:
 (A) ORGANISM: Rattus
 (ix) FEATURE:
 (A) NAME/KEY: CDS
 (B) LOCATION:1..30
 (xi) SEQUENCE DESCRIPTION: SEQ ID NO: 5:

5
 10 TTT CGG CAG TAC AGT GGT GGC TTT GAT TAC 30
 Phe Arg Gln Tyr Ser Gly Gly Phe Asp Tyr
 20 25

(2) INFORMATION FOR SEQ ID NO: 6:
 (i) SEQUENCE CHARACTERISTICS:
 (A) LENGTH: 10 amino acids
 (B) TYPE: amino acid
 (D) TOPOLOGY: linear
 (ii) MOLECULE TYPE: protein
 (xi) SEQUENCE DESCRIPTION: SEQ ID NO: 6:

15
 20 Phe Arg Gln Tyr Ser Gly Gly Phe Asp Tyr
 1 5 10

(2) INFORMATION FOR SEQ ID NO: 7:
 (i) SEQUENCE CHARACTERISTICS:
 (A) LENGTH: 39 base pairs
 (B) TYPE: nucleic acid
 (C) STRANDEDNESS: double
 (D) TOPOLOGY: linear
 (ii) MOLECULE TYPE: cDNA
 (iii) HYPOTHETICAL: NO
 (iv) ANTI-SENSE: NO
 (vi) ORIGINAL SOURCE:
 (A) ORGANISM: Rattus
 (ix) FEATURE:
 (A) NAME/KEY: CDS
 (B) LOCATION:1..39
 (xi) SEQUENCE DESCRIPTION: SEQ ID NO: 7:

25
 30
 35

40 ACA CTC AGC TCT GGT AAC ATA GAA AAC AAC TAT GTG CAC 39
 Thr Leu Ser Ser Gly Asn Ile Glu Asn Asn Tyr Val His
 15 20

(2) INFORMATION FOR SEQ ID NO: 8:
 (i) SEQUENCE CHARACTERISTICS:
 (A) LENGTH: 13 amino acids
 (B) TYPE: amino acid
 (D) TOPOLOGY: linear
 (ii) MOLECULE TYPE: protein
 (xi) SEQUENCE DESCRIPTION: SEQ ID NO: 8:

45
 50
 55 Thr Leu Ser Ser Gly Asn Ile Glu Asn Asn Tyr Val His
 1 5 10

- (2) INFORMATION FOR SEQ ID NO: 9:
 - (i) SEQUENCE CHARACTERISTICS:
 - (A) LENGTH: 21 base pairs
 - (B) TYPE: nucleic acid
 - (C) STRANDEDNESS: double
 - (D) TOPOLOGY: linear
 - (ii) MOLECULE TYPE: cDNA
 - (iii) HYPOTHETICAL: NO
 - (iv) ANTI-SENSE: NO
 - (vi) ORIGINAL SOURCE:
 - (A) ORGANISM: Rattus
 - (ix) FEATURE:
 - (A) NAME/KEY: CDS
 - (B) LOCATION:1..21
 - (xi) SEQUENCE DESCRIPTION: SEQ ID NO: 9:

GAT GAT GAT AAG AGA CCG GAT
 Asp Asp Asp Lys Arg Pro Asp
 15 20

21

- (2) INFORMATION FOR SEQ ID NO: 10:
 - (i) SEQUENCE CHARACTERISTICS:
 - (A) LENGTH: 7 amino acids
 - (B) TYPE: amino acid
 - (D) TOPOLOGY: linear
 - (ii) MOLECULE TYPE: protein
 - (xi) SEQUENCE DESCRIPTION: SEQ ID NO: 10:

Asp Asp Asp Lys Arg Pro Asp
 1 5

30

- (2) INFORMATION FOR SEQ ID NO: 11:
 - (i) SEQUENCE CHARACTERISTICS:
 - (A) LENGTH: 27 base pairs
 - (B) TYPE: nucleic acid
 - (C) STRANDEDNESS: double
 - (D) TOPOLOGY: linear
 - (ii) MOLECULE TYPE: cDNA
 - (iii) HYPOTHETICAL: NO
 - (iv) ANTI-SENSE: NO
 - (vi) ORIGINAL SOURCE:
 - (A) ORGANISM: Rattus
 - (ix) FEATURE:
 - (A) NAME/KEY: CDS
 - (B) LOCATION:1..27
 - (xi) SEQUENCE DESCRIPTION: SEQ ID NO: 11:

CAT TCT TAT GTT AGT AGT TTT AAT GTT
 His Ser Tyr Val Ser Ser Phe Asn Val
 10 15

27

50

- (2) INFORMATION FOR SEQ ID NO: 12:
 - (i) SEQUENCE CHARACTERISTICS:
 - (A) LENGTH: 9 amino acids
 - (B) TYPE: amino acid

55

- (D) TOPOLOGY: linear
- (ii) MOLECULE TYPE: protein
- (xi) SEQUENCE DESCRIPTION: SEQ ID NO: 12:

5 His Ser Tyr Val Ser Ser Phe Asn Val
 1 5

- (2) INFORMATION FOR SEQ ID NO: 13:
 - (i) SEQUENCE CHARACTERISTICS:
 - (A) LENGTH: 333 base pairs
 - (B) TYPE: nucleic acid
 - (C) STRANDEDNESS: double
 - (D) TOPOLOGY: linear
 - (ii) MOLECULE TYPE: cDNA
 - (iii) HYPOTHETICAL: NO
 - (iv) ANTI-SENSE: NO
 - (vi) ORIGINAL SOURCE:
 - (A) ORGANISM: Rattus
 - (ix) FEATURE:
 - (A) NAME/KEY: CDS
 - (B) LOCATION:1..333

(xi) SEQUENCE DESCRIPTION: SEQ ID NO: 13:

25 CAGGCTGTTG TGA CTCAGGC NAACTCTGTG TCTACGTCTC TAGGAAGCAC AGTCAAGCTG 60
 TCTTGACAC TCAGCTCTGG TAACATAGAA AACAACTATG TGC ACTGGTA CCAGCTATAT 120
 GAGGGAAGAT CTCCCACCAC TATGATTTAT GATGATGATA AGAGACCGGA TGGTGTCCCT 180
 30 GACAGGTTCT CTGGCTCCAT TGACAGGTCT TCCA ACTCAG CCTTCCTGAC AATCCATAAT 240
 GTGGCAATTG AAGATGAAGC TATCTACTTC TGTCA TTCTT ATGTTAGTAG TTTAATGTT 300
 35 TTCGCGGTG GAACAAAGCT CACTGTCCTT CGA 333

- (2) INFORMATION FOR SEQ ID NO: 14:
 - (i) SEQUENCE CHARACTERISTICS:
 - (A) LENGTH: 111 amino acids
 - (B) TYPE: amino acid
 - (C) STRANDEDNESS: single
 - (D) TOPOLOGY: linear
 - (ii) MOLECULE TYPE: peptide
 - (iii) HYPOTHETICAL: NO
 - (iv) ANTI-SENSE: NO
 - (vi) ORIGINAL SOURCE:
 - (A) ORGANISM: Rattus
 - (ix) FEATURE:
 - (A) NAME/KEY: CDS
 - (B) LOCATION:1..333

(xi) SEQUENCE DESCRIPTION: SEQ ID NO: 14:

Gln Ala Val Val Thr Gln Ala Asn Ser Val Ser Thr Ser Leu Gly Ser
 1 5 10 15

55

- (iv) ANTI-SENSE: NO
- (vi) ORIGINAL SOURCE:
 - (A) ORGANISM: Rattus
- (ix) FEATURE:
 - (A) NAME/KEY: CDS
 - (B) LOCATION:1..333

5

(xi) SEQUENCE DESCRIPTION: SEQ ID NO: 16:

10 Gln Val Gln Leu Gln Glu Ser Gly Gly Gly Leu Val Gln Pro Gly Arg
 1 5 10 15

Ser Met Lys Leu Ser Cys Ala Ala Ser Gly Phe Thr Phe Ser Ser Phe
 20 25 30

15 Pro Met Ala Trp Val Arg Gln Ala Pro Lys Lys Gly Leu Glu Trp Val
 35 40 45

20 Ala Thr Ile Ser Thr Ser Gly Gly Arg Thr Tyr Tyr Arg Asp Ser Val
 50 55 60

Lys Gly Arg Phe Thr Ile Ser Arg Asp Asn Gly Lys Ser Ile Leu Tyr
 65 70 75 80

25 Leu Gln Met Asn Ser Leu Arg Ser Glu Asp Thr Ala Thr Tyr Tyr Cys
 85 90 95

Ser Arg Phe Arg Gln Tyr Ser Gly Gly Phe Asp Tyr Trp Gly Gln Gly
 100 105 110

30 Thr Thr Val Thr Val Ser Ser
 115

(2) INFORMATION FOR SEQ ID NO: 17:

- (i) SEQUENCE CHARACTERISTICS:
 - (A) LENGTH: 648 base pairs
 - (B) TYPE: nucleic acid
 - (C) STRANDEDNESS: double
 - (D) TOPOLOGY: linear
- (ii) MOLECULE TYPE: cDNA
- (iii) HYPOTHETICAL: NO
- (iv) ANTI-SENSE: NO
- (vi) ORIGINAL SOURCE:
 - (A) ORGANISM: Rattus
- (ix) FEATURE:
 - (A) NAME/KEY: CDS
 - (B) LOCATION:1..648

35

40

45

(xi) SEQUENCE DESCRIPTION: SEQ ID NO: 17:

50

CAGGCTGTTG TGACTCAGGC NAACTCTGTG TCTACGTCTC TAGGAAGCAC AGTCAAGCTG 60

TCTTGCACAC TCAGCTCTGG TAACATAGAA AACAACTATG TGCACTGGTA CCAGCTATAT 120

55

GAGGGAAGAT CTCCCACCAC TATGATTTAT GATGATGATA AGAGACCGGA TGGTGTCCCT 180

5 GACAGGTCT CTGGCTCCAT TGACAGGTCT TCCAACCTCAG CCTTCCTGAC AATCCATAAT 240
 GTGGCAATTG AAGATGAAGC TATCTACTTC TGTCATTCTT ATGTTAGTAG TTTAATGTT 300
 TTCGGCGGTG GAACAAAGCT CACTGTCCTT CGACAGCCCA AGGCTGCCCC CTCGGTCACT 360
 CTGTTCCCGC CCTCCTCTGA GGAGCTTCAA GCCAACAAGG CCACACTGGT GTGTCTCATA 420
 10 AGTGAATTCT ACCCGGGAGC CGTGACAGTG GCCTGGAAAG CAGATAGCAG CCCCCTCAAG 480
 GCGGGAGTGG AGACCACCAC ACCCTCCAAA CAAAGCAACA ACAAGTACGC GGCCAGCAGC 540
 TACCTGAGCC TGACGCCTGA GCAGTGAAG TCCCACAGAA GCTACAGTTG CCAGGTCAG 600
 15 CATGAAGGGA GCACCGTGA GAAGACAGTG GCCCCTACAG AATGTTCA 648

(2) INFORMATION FOR SEQ ID NO: 18:

20 (i) SEQUENCE CHARACTERISTICS:
 (A) LENGTH: 216 amino acids
 (B) TYPE: amino acid
 (C) STRANDEDNESS: single
 (D) TOPOLOGY: unknown

25 (ii) MOLECULE TYPE: peptide

(iii) HYPOTHETICAL: NO

(iv) ANTI-SENSE: NO

(vi) ORIGINAL SOURCE:

(A) ORGANISM: Rattus

30 (ix) FEATURE:

(A) NAME/KEY: CDS

(B) LOCATION:1..333

(xi) SEQUENCE DESCRIPTION: SEQ ID NO: 18:

35 Gln Ala Val Val Thr Gln Ala Asn Ser Val Ser Thr Ser Leu Gly Ser
 1 5 10 15
 Thr Val Lys Leu Ser Cys Thr Leu Ser Ser Gly Asn Ile Glu Asn Asn
 20 25 30
 40 Tyr Val His Trp Tyr Gln Leu Tyr Glu Gly Arg Ser Pro Thr Thr Met
 35 40 45
 Ile Tyr Asp Asp Asp Lys Arg Pro Asp Gly Val Pro Asp Arg Phe Ser
 50 55 60
 Gly Ser Ile Asp Arg Ser Ser Asn Ser Ala Phe Leu Thr Ile His Asn
 65 70 75 80
 50 Val Ala Ile Glu Asp Glu Ala Ile Tyr Phe Cys His Ser Tyr Val Ser
 85 90 95
 Ser Phe Asn Val Phe Gly Gly Gly Thr Lys Leu Thr Val Leu Arg Gln
 100 105 110
 55

Pro Lys Ala Ala Pro Ser Val Thr Leu Phe Pro Pro Ser Ser Glu Glu
 115 120 125
 5 Leu Gln Ala Asn Lys Ala Thr Leu Val Cys Leu Ile Ser Asp Phe Tyr
 130 135 140
 Pro Gly Ala Val Thr Val Ala Trp Lys Ala Asp Ser Ser Pro Val Lys
 145 150 155 160
 10 Ala Gly Val Glu Thr Thr Thr Pro Ser Lys Gln Ser Asn Asn Lys Tyr
 165 170 175
 Ala Ala Ser Ser Tyr Leu Ser Leu Thr Pro Glu Gln Trp Lys Ser His
 180 185 190
 15 Arg Ser Tyr Ser Cys Gln Val Thr His Glu Gly Ser Thr Val Glu Lys
 195 200 205
 Thr Val Ala Pro Thr Glu Cys Ser
 20 210 215

(2) INFORMATION FOR SEQ ID NO: 19:

- (i) SEQUENCE CHARACTERISTICS:
 - (A) LENGTH: 1347 base pairs
 - (B) TYPE: nucleic acid
 - (C) STRANDEDNESS: double
 - (D) TOPOLOGY: linear
- (ii) MOLECULE TYPE: cDNA
- (iii) HYPOTHETICAL: NO
- (iv) ANTI-SENSE: NO
- (vi) ORIGINAL SOURCE:
 - (A) ORGANISM: Homo sapiens
- (ix) FEATURE:
 - (A) NAME/KEY: CDS
 - (B) LOCATION:1..1347

(xi) SEQUENCE DESCRIPTION: SEQ ID NO: 19:

GAGGTCCAAC TGCTGGAGTC TGGGGGCGGT TTAGTGCAGC CTGGAGGGTC CCTGAGACTC 60
 40 TCCTGTGCAG CCTCAGGATT CACTTTCAGT AGCTTTCCAA TGGCCTGGGT CCGCCAGGCT 120
 CCAGGGAAGG GTCTGGAGTG GGTCTCAACC ATTAGTACTA GTGGTGGTAG AACTTACTAT 180
 45 CGAGACTCCG TGAAGGGCCG ATTCACTATC TCCAGAGATA ATAGCAAAAA TACCCTATAC 240
 CTGCAAATGA ATAGTCTGAG GGCTGAGGAC ACGGCCGTCT ATTACTGTGC AAAATTTTCGG 300
 CAGTACAGTG GTGGCTTTGA TTACTGGGGC CAAGGGACCC TGGTCACCGT CTCCTCAGCC 360
 50 TCCACCAAGG GCCCATCGGT CTTCCCCCTG GCACCCTCCT CCAAGAGCAC CTCTGGGGGC 420
 ACAGCGGCCC TGGGCTGCCT GGTCAAGGAC TACTTCCCCG AACCGGTGAC GGTGTCGTGG 480
 55 AACTCAGGCG CCCTGACCAG CGGCGTGCAC ACCTTCCCGG CTGTCCTACA GTCCTCAGGA 540

CTCTACTCCC TCAGCAGCGT GGTGACCGTG CCCTCCAGCA GCTTGGGCAC CCAGACCTAC 600
 ATCTGCAACG TGAATCACAA GCCCAGCAAC ACCAAGGTGG ACAAGAAAGT TGAGCCCCAAA 660
 5 TCTTGTGACA AAACTCACAC ATGCCACCG TGCCAGCAC CTGAACTCCT GGGGGGACCG 720
 TCAGTCTTCC TCTTCCCCC AAAACCCAAG GACACCCTCA TGATCTCCCG GACCCCTGAG 780
 10 GTCACATGCG TGGTGGTGGG CGTGAGCCAC GAAGACCCTG AGGTCAAGTT CAACTGGTAC 840
 GTGGACGGCG TGGAGGTGCA TAATGCCAAG ACAAAGCCGC GGGAGGAGCA GTACGCCAGC 900
 ACGTACCGGG TGGTCAGCGT CCTCACCGTC CTGCACCAGG ACTGGCTGAA TGGCAAGGAG 960
 15 TACAAGTGCA AGGTCTCCAA CAAAGCCCTC CCAGCCCCCA TCGAGAAAAC CATCTCCAAA
 1020
 GCCAAAGGGC AGCCCCGAGA ACCACAGGTG TACACCCTGC CCCCATCCCG GGATGAGCTG
 20 1080
 ACCAAGAACC AGGTCAGCCT GACCTGCCTG GTCAAAGGCT TCTATCCCAG CGACATCGCC
 1140
 25 GTGGAGTGGG AGAGCAATGG GCAGCCGGAG AACAACTACA AGACCACGCC TCCCGTGCTG
 1200
 GACTCCGACG GCTCCTTCTT CCTCTACAGC AAGCTCACCG TGGACAAGAG CAGGTGGCAG
 1260
 30 CAGGGGAACG TCTTCTCATG CTCCGTGATG CATGAGGCTC TGCACAACCA CTACACGCAG
 1320
 AAGAGCCTCT CCCTGTCTCC GGGTAAA
 35 1347

(2) INFORMATION FOR SEQ ID NO: 20:

40 (i) SEQUENCE CHARACTERISTICS:
 (A) LENGTH: 449 amino acids
 (B) TYPE: amino acid
 (C) STRANDEDNESS: single
 (D) TOPOLOGY: unknown
 (ii) MOLECULE TYPE: peptide
 45 (iii) HYPOTHETICAL: NO
 (iv) ANTI-SENSE: NO
 (vi) ORIGINAL SOURCE:
 (A) ORGANISM: Rattus
 (ix) FEATURE:
 50 (A) NAME/KEY: CDS
 (B) LOCATION:1..333
 (xi) SEQUENCE DESCRIPTION: SEQ ID NO: 20:
 55 Glu Val Gln Leu Leu Glu Ser Gly Gly Gly Leu Val Gln Pro Gly Gly

	1			5					10					15				
	Ser	Leu	Arg	Leu	Ser	Cys	Ala	Ala	Ser	Gly	Phe	Thr	Phe	Ser	Ser	Phe		
				20					25					30				
5	Pro	Met	Ala	Trp	Val	Arg	Gln	Ala	Pro	Gly	Lys	Gly	Leu	Glu	Trp	Val		
			35					40					45					
	Ser	Thr	Ile	Ser	Thr	Ser	Gly	Gly	Arg	Thr	Tyr	Tyr	Arg	Asp	Ser	Val		
10		50					55					60						
	Lys	Gly	Arg	Phe	Thr	Ile	Ser	Arg	Asp	Asn	Ser	Lys	Asn	Thr	Leu	Tyr		
	65					70					75					80		
15	Leu	Gln	Met	Asn	Ser	Leu	Arg	Ala	Glu	Asp	Thr	Ala	Val	Tyr	Tyr	Cys		
				85						90					95			
	Ala	Lys	Phe	Arg	Gln	Tyr	Ser	Gly	Gly	Phe	Asp	Tyr	Trp	Gly	Gln	Gly		
20				100					105					110				
	Thr	Leu	Val	Thr	Val	Ser	Ser	Ala	Ser	Thr	Lys	Gly	Pro	Ser	Val	Phe		
			115					120					125					
	Pro	Leu	Ala	Pro	Ser	Ser	Lys	Ser	Thr	Ser	Gly	Gly	Thr	Ala	Ala	Leu		
25			130				135					140						
	Gly	Cys	Leu	Val	Lys	Asp	Tyr	Phe	Pro	Glu	Pro	Val	Thr	Val	Ser	Trp		
	145					150					155					160		
30	Asn	Ser	Gly	Ala	Leu	Thr	Ser	Gly	Val	His	Thr	Phe	Pro	Ala	Val	Leu		
					165					170					175			
	Gln	Ser	Ser	Gly	Leu	Tyr	Ser	Leu	Ser	Ser	Val	Val	Thr	Val	Pro	Ser		
35				180					185					190				
	Ser	Ser	Leu	Gly	Thr	Gln	Thr	Tyr	Ile	Cys	Asn	Val	Asn	His	Lys	Pro		
			195					200					205					
	Ser	Asn	Thr	Lys	Val	Asp	Lys	Lys	Val	Glu	Pro	Lys	Ser	Cys	Asp	Lys		
40			210				215					220						
	Thr	His	Thr	Cys	Pro	Pro	Cys	Pro	Ala	Pro	Glu	Leu	Leu	Gly	Gly	Pro		
	225					230					235					240		
45	Ser	Val	Phe	Leu	Phe	Pro	Pro	Lys	Pro	Lys	Asp	Thr	Leu	Met	Ile	Ser		
					245					250					255			
	Arg	Thr	Pro	Glu	Val	Thr	Cys	Val	Val	Val	Asp	Val	Ser	His	Glu	Asp		
				260					265					270				
50	Pro	Glu	Val	Lys	Phe	Asn	Trp	Tyr	Val	Asp	Gly	Val	Glu	Val	His	Asn		
			275					280					285					
	Ala	Lys	Thr	Lys	Pro	Arg	Glu	Glu	Gln	Tyr	Ala	Ser	Thr	Tyr	Arg	Val		
55							295					300						

Val Ser Val Leu Thr Val Leu His Gln Asp Trp Leu Asn Gly Lys Glu
 305 310 315 320
 5 Tyr Lys Cys Lys Val Ser Asn Lys Ala Leu Pro Ala Pro Ile Glu Lys
 325 330 335
 Thr Ile Ser Lys Ala Lys Gly Gln Pro Arg Glu Pro Gln Val Tyr Thr
 340 345 350
 10 Leu Pro Pro Ser Arg Asp Glu Leu Thr Lys Asn Gln Val Ser Leu Thr
 355 360 365
 15 Cys Leu Val Lys Gly Phe Tyr Pro Ser Asp Ile Ala Val Glu Trp Glu
 370 375 380
 Ser Asn Gly Gln Pro Glu Asn Asn Tyr Lys Thr Thr Pro Pro Val Leu
 385 390 395 400
 20 Asp Ser Asp Gly Ser Phe Phe Leu Tyr Ser Lys Leu Thr Val Asp Lys
 405 410 415
 Ser Arg Trp Gln Gln Gly Asn Val Phe Ser Cys Ser Val Met His Glu
 420 425 430
 25 Ala Leu His Asn His Tyr Thr Gln Lys Ser Leu Ser Leu Ser Pro Gly
 435 440 445
 30 Lys

(2) INFORMATION FOR SEQ ID NO: 21:

- (i) SEQUENCE CHARACTERISTICS:
 - (A) LENGTH: 30 amino acids
 - (B) TYPE: amino acid
 - (C) STRANDEDNESS: single
 - (D) TOPOLOGY: unknown
- (ii) MOLECULE TYPE: peptide
- (iii) HYPOTHETICAL: NO
- (iv) ANTI-SENSE: NO
- (vi) ORIGINAL SOURCE:
 - (A) ORGANISM: Homo sapiens
- (ix) FEATURE:
 - (A) NAME/KEY: Region
 - (B) LOCATION:1..30

(xi) SEQUENCE DESCRIPTION: SEQ ID NO: 21:

Glu Val Gln Leu Leu Glu Ser Gly Gly Gly Leu Val Gln Pro Gly Gly
 1 5 10 15
 Ser Leu Arg Leu Ser Cys Ala Ala Ser Gly Phe Thr Phe Ser
 20 25 30

55 (2) INFORMATION FOR SEQ ID NO: 22:

5 (i) SEQUENCE CHARACTERISTICS:
 (A) LENGTH: 14 amino acids
 (B) TYPE: amino acid
 (C) STRANDEDNESS: single
 (D) TOPOLOGY: unknown
 (ii) MOLECULE TYPE: peptide
 (iii) HYPOTHETICAL: NO
 (iv) ANTI-SENSE: NO
 10 (vi) ORIGINAL SOURCE:
 (A) ORGANISM: Homo sapiens
 (ix) FEATURE:
 (A) NAME/KEY: Region
 (B) LOCATION:1..14
 15 (xi) SEQUENCE DESCRIPTION: SEQ ID NO: 22:
 Trp Val Arg Gln Ala Pro Gly Lys Gly Leu Glu Trp Val Ser
 1 5 10

20 (2) INFORMATION FOR SEQ ID NO: 23:
 (i) SEQUENCE CHARACTERISTICS:
 (A) LENGTH: 32 amino acids
 25 (B) TYPE: amino acid
 (C) STRANDEDNESS: single
 (D) TOPOLOGY: unknown
 (ii) MOLECULE TYPE: peptide
 (iii) HYPOTHETICAL: NO
 (iv) ANTI-SENSE: NO
 30 (vi) ORIGINAL SOURCE:
 (A) ORGANISM: Homo sapiens
 (ix) FEATURE:
 (A) NAME/KEY: Region
 (B) LOCATION:1..32
 35 (xi) SEQUENCE DESCRIPTION: SEQ ID NO: 23:
 Arg Phe Thr Ile Ser Arg Asp Asn Ser Lys Asn Thr Leu Tyr Leu Gln
 1 5 10 15
 Met Asn Ser Leu Arg Ala Glu Asp Thr Ala Val Tyr Tyr Cys Ala Lys
 20 25 30

45 (2) INFORMATION FOR SEQ ID NO: 24:
 (i) SEQUENCE CHARACTERISTICS:
 (A) LENGTH: 11 amino acids
 (B) TYPE: amino acid
 (C) STRANDEDNESS: single
 (D) TOPOLOGY: unknown
 50 (ii) MOLECULE TYPE: peptide
 (iii) HYPOTHETICAL: NO
 (iv) ANTI-SENSE: NO
 (vi) ORIGINAL SOURCE:
 (A) ORGANISM: Homo sapiens
 55 (ix) FEATURE:

(A) NAME/KEY: Region
 (B) LOCATION:1..11

(xi) SEQUENCE DESCRIPTION: SEQ ID NO: 24:

5

Trp Gly Gln Gly Thr Leu Val Thr Val Ser Ser
 1 5 10

10 (2) INFORMATION FOR SEQ ID NO: 25:

(i) SEQUENCE CHARACTERISTICS:
 (A) LENGTH: 22 amino acids
 (B) TYPE: amino acid
 (C) STRANDEDNESS: single
 (D) TOPOLOGY: unknown

15

(ii) MOLECULE TYPE: peptide
 (iii) HYPOTHETICAL: NO
 (iv) ANTI-SENSE: NO
 (v) ORIGINAL SOURCE:

20

(A) ORGANISM: Rattus
 (ix) FEATURE:
 (A) NAME/KEY: Region
 (B) LOCATION:1..22

25

(xi) SEQUENCE DESCRIPTION: SEQ ID NO: 25:

Gln Ala Val Val Thr Gln Ala Asn Ser Val Ser Thr Ser Leu Gly Ser
 1 5 10 15

30

Thr Val Lys Leu Ser Cys
 20

(2) INFORMATION FOR SEQ ID NO: 26:

35

(i) SEQUENCE CHARACTERISTICS:
 (A) LENGTH: 15 amino acids
 (B) TYPE: amino acid
 (C) STRANDEDNESS: single
 (D) TOPOLOGY: unknown

40

(ii) MOLECULE TYPE: peptide
 (iii) HYPOTHETICAL: NO
 (iv) ANTI-SENSE: NO
 (v) ORIGINAL SOURCE:

45

(A) ORGANISM: Rattus
 (ix) FEATURE:
 (A) NAME/KEY: Region
 (B) LOCATION:1..15

(xi) SEQUENCE DESCRIPTION: SEQ ID NO: 26:

50

Trp Tyr Gln Leu Tyr Glu Gly Arg Ser Pro Thr Thr Met Ile Tyr
 1 5 10 15

(2) INFORMATION FOR SEQ ID NO: 27:

55

(i) SEQUENCE CHARACTERISTICS:
 (A) LENGTH: 34 amino acids

(B) TYPE: amino acid
 (C) STRANDEDNESS: single
 (D) TOPOLOGY: unknown
 (ii) MOLECULE TYPE: peptide
 5 (iii) HYPOTHETICAL: NO
 (iv) ANTI-SENSE: NO
 (vi) ORIGINAL SOURCE:
 (A) ORGANISM: Rattus
 10 (ix) FEATURE:
 (A) NAME/KEY: Region
 (B) LOCATION:1..34
 (xi) SEQUENCE DESCRIPTION: SEQ ID NO: 27:
 15 Gly Val Pro Asp Arg Phe Ser Gly Ser Ile Asp Arg Ser Ser Asn Ser
 1 5 10 15
 Ala Phe Leu Thr Ile His Asn Val Ala Ile Glu Asp Glu Ala Ile Tyr
 20 20 25 30
 Phe Cys
 (2) INFORMATION FOR SEQ ID NO: 28:
 25 (i) SEQUENCE CHARACTERISTICS:
 (A) LENGTH: 11 amino acids
 (B) TYPE: amino acid
 (C) STRANDEDNESS: single
 (D) TOPOLOGY: unknown
 30 (ii) MOLECULE TYPE: peptide
 (iii) HYPOTHETICAL: NO
 (iv) ANTI-SENSE: NO
 (vi) ORIGINAL SOURCE:
 (A) ORGANISM: Rattus
 35 (ix) FEATURE:
 (A) NAME/KEY: Region
 (B) LOCATION:1..11
 (xi) SEQUENCE DESCRIPTION: SEQ ID NO: 28:
 40 Phe Gly Gly Gly Thr Lys Leu Thr Val Leu Arg
 1 5 10
 (2) INFORMATION FOR SEQ ID NO: 29:
 45 (i) SEQUENCE CHARACTERISTICS:
 (A) LENGTH: 36 base pairs
 (B) TYPE: nucleic acid
 (C) STRANDEDNESS: single
 (D) TOPOLOGY: linear
 50 (ii) MOLECULE TYPE: other nucleic acid
 (A) DESCRIPTION: /desc = "synthetic"
 (iii) HYPOTHETICAL: YES
 (iv) ANTI-SENSE: NO
 (ix) FEATURE:
 55 (A) NAME/KEY: misc_feature

(B) LOCATION:1..36

(xi) SEQUENCE DESCRIPTION: SEQ ID NO: 29:

5 GACTACAAGC TTACACAGGA CCTCACCATG CGATGG 36

(2) INFORMATION FOR SEQ ID NO: 30:

(i) SEQUENCE CHARACTERISTICS:

10 (A) LENGTH: 36 base pairs
(B) TYPE: nucleic acid
(C) STRANDEDNESS: single
(D) TOPOLOGY: linear

(ii) MOLECULE TYPE: other nucleic acid

15 (A) DESCRIPTION: /desc = "synthetic"

(iii) HYPOTHETICAL: YES

(iv) ANTI-SENSE: NO

(ix) FEATURE:

20 (A) NAME/KEY: misc_feature
(B) LOCATION:1..36

(xi) SEQUENCE DESCRIPTION: SEQ ID NO: 30:

GATGCTGAAT TCTGCAGCTC TAGTCTCCCG TGGTGG 36

25

INTERNATIONAL SEARCH REPORT

International Application No
PCT/GB 99/02380

A. CLASSIFICATION OF SUBJECT MATTER
 IPC 7 C07K16/28 C07K16/46 C12N15/13 C12N15/62 C12N15/85
 C12N5/10 A61K39/395

According to International Patent Classification (IPC) or to both national classification and IPC

B. FIELDS SEARCHED
 Minimum documentation searched (classification system followed by classification symbols)
 IPC 7 C07K

Documentation searched other than minimum documentation to the extent that such documents are included in the fields searched

Electronic data base consulted during the international search (name of data base and, where practical, search terms used)

C. DOCUMENTS CONSIDERED TO BE RELEVANT

Category *	Citation of document, with indication, where appropriate, of the relevant passages	Relevant to claim No.
A	WO 93 19196 A (S. BOLT ET AL.) 30 September 1993 (1993-09-30) cited in the application example 1 claims	1-43
A	S. BOLT ET AL.: "The generation of a humanized, non-mitogenic CD3 monoclonal antibody which retains in vitro immunosuppressive properties." EUROPEAN JOURNAL OF IMMUNOLOGY, vol. 23, no. 2, February 1993 (1993-02), pages 403-411, XP000561698 Weinheim, Germany the whole document	1-43

Further documents are listed in the continuation of box C. Patent family members are listed in annex.

* Special categories of cited documents :

"A" document defining the general state of the art which is not considered to be of particular relevance

"E" earlier document but published on or after the international filing date

"L" document which may throw doubts on priority claim(s) or which is cited to establish the publication date of another citation or other special reason (as specified)

"O" document referring to an oral disclosure, use, exhibition or other means

"P" document published prior to the international filing date but later than the priority date claimed

"T" later document published after the international filing date or priority date and not in conflict with the application but cited to understand the principle or theory underlying the invention

"X" document of particular relevance; the claimed invention cannot be considered novel or cannot be considered to involve an inventive step when the document is taken alone

"Y" document of particular relevance; the claimed invention cannot be considered to involve an inventive step when the document is combined with one or more other such documents, such combination being obvious to a person skilled in the art.

"&" document member of the same patent family

Date of the actual completion of the international search 23 November 1999	Date of mailing of the international search report 30/11/1999
--	---

Name and mailing address of the ISA European Patent Office, P.B. 5818 Patentlaan 2 NL - 2280 HV Rijswijk Tel. (+31-70) 340-2040, Tx. 31 651 epo nl, Fax: (+31-70) 340-3016	Authorized officer Nooij, F
--	---------------------------------------

1

INTERNATIONAL SEARCH REPORT

International Application No
PCT/GB 99/02380

C.(Continuation) DOCUMENTS CONSIDERED TO BE RELEVANT		
Category *	Citation of document, with indication, where appropriate, of the relevant passages	Relevant to claim No.
A	<p>WO 92 06193 A (S. GORMAN ET AL.) 16 April 1992 (1992-04-16) cited in the application examples claims</p> <p style="text-align: center;">—</p>	1-43
A	<p>WO 91 09968 A (CELLTECH LTD.) 11 July 1991 (1991-07-11) claims</p> <p style="text-align: center;">—</p>	1-43
A	<p>M. CLARK ET AL.: "The improved lytic function and in vivo efficacy of monovalent monoclonal CD3 antibodies." EUROPEAN JOURNAL OF IMMUNOLOGY, vol. 19, 1989, pages 381-388, XP000318985 Weinheim, Germany abstract</p> <p style="text-align: center;">—</p>	1-43

INTERNATIONAL SEARCH REPORT

International application No.

PCT/GB 99/ 02380

Box I Observations where certain claims were found unsearchable (Continuation of item 1 of first sheet)

This International Search Report has not been established in respect of certain claims under Article 17(2)(a) for the following reasons:

1. Claims Nos.:
because they relate to subject matter not required to be searched by this Authority, namely:
Remark: Although claim 43 is directed to a method of treatment of the human/animal body, the search has been carried out and based on the alleged effects of the compound/composition.
2. Claims Nos.:
because they relate to parts of the International Application that do not comply with the prescribed requirements to such an extent that no meaningful International Search can be carried out, specifically:
3. Claims Nos.:
because they are dependent claims and are not drafted in accordance with the second and third sentences of Rule 6.4(a).

Box II Observations where unity of invention is lacking (Continuation of item 2 of first sheet)

This International Searching Authority found multiple inventions in this International application, as follows:

1. As all required additional search fees were timely paid by the applicant, this International Search Report covers all searchable claims.
2. As all searchable claims could be searched without effort justifying an additional fee, this Authority did not invite payment of any additional fee.
3. As only some of the required additional search fees were timely paid by the applicant, this International Search Report covers only those claims for which fees were paid, specifically claims Nos.:
4. No required additional search fees were timely paid by the applicant. Consequently, this International Search Report is restricted to the invention first mentioned in the claims; it is covered by claims Nos.:

Remark on Protest

The additional search fees were accompanied by the applicant's protest.

No protest accompanied the payment of additional search fees.

INTERNATIONAL SEARCH REPORT

Information on patent family members

Int. l. Application No

PCT/GB 99/02380

Patent document cited in search report	Publication date	Patent family member(s)	Publication date
WO 9319196 A	30-09-1993	AT 155818 T	15-08-1997
		AU 671085 B	15-08-1996
		AU 2766892 A	21-10-1993
		DE 69221147 D	04-09-1997
		DE 69221147 T	15-01-1998
		EP 0586617 A	16-03-1994
		ES 2106195 T	01-11-1997
		GR 3024489 T	28-11-1997
		JP 7500017 T	05-01-1995
		US 5585097 A	17-12-1996
		WO 9206193 A	16-04-1992
AU 651623 B	28-07-1994		
AU 8546891 A	28-04-1992		
CA 2070659 A	06-04-1992		
DE 69129896 D	03-09-1998		
DE 69129896 T	10-12-1998		
EP 0504350 A	23-09-1992		
ES 2121788 T	16-12-1998		
GB 2249310 A, B	06-05-1992		
JP 5502384 T	28-04-1993		
NZ 240080 A	26-05-1995		
US 5968509 A	19-10-1999		
ZA 9107960 A	05-04-1993		
WO 9109968 A	11-07-1991		
		AT 124459 T	15-07-1995
		AT 159299 T	15-11-1997
		AU 664801 B	30-11-1995
		AU 6461294 A	22-12-1994
		AU 646009 B	03-02-1994
		AU 6974091 A	24-07-1991
		AU 649645 B	02-06-1994
		AU 7033091 A	24-07-1991
		AU 631481 B	26-11-1992
		AU 7048691 A	24-07-1991
		BG 60462 B	28-04-1995
		CA 2037607 A	07-09-1992
		CA 2046904 A	22-06-1991
		CA 2050479 A, C	22-06-1991
		DE 69020544 D	03-08-1995
		DE 69020544 T	18-01-1996
		DE 69022982 D	16-11-1995
		DE 69022982 T	28-03-1996
		DE 69031591 D	20-11-1997
		DE 69031591 T	12-03-1998
		DK 460167 T	20-11-1995
		DK 460171 T	28-08-1995
		DK 460178 T	22-12-1997
		EP 0460167 A	11-12-1991
		EP 0460171 A	11-12-1991
		EP 0460178 A	11-12-1991
		EP 0620276 A	19-10-1994
		EP 0626390 A	30-11-1994
		ES 2079638 T	16-01-1996
		ES 2074701 T	16-09-1995
		ES 2112270 T	01-04-1998
		FI 990875 A	19-04-1999

INTERNATIONAL SEARCH REPORT

Information on patent family members

Int. l. Application No

PCT/GB 99/02380

Patent document cited in search report	Publication date	Patent family member(s)	Publication date
WO 9109968 A		WO 9109966 A	11-07-1991
		WO 9109967 A	11-07-1991
		GB 2246781 A,B	12-02-1992
		GB 2246570 A,B	05-02-1992
		GB 2268744 A,B	19-01-1994
		GB 2268745 A,B	19-01-1994
		GR 3017734 T	31-01-1996
		GR 3025781 T	31-03-1998
		JP 11243955 A	14-09-1999
		JP 4505398 T	24-09-1992
		JP 4506458 T	12-11-1992
		JP 5500312 T	28-01-1993
		NO 913228 A	21-10-1991