



US00D440748S

(12) **United States Design Patent**  
**Morgan**

(10) **Patent No.:** **US D440,748 S**

(45) **Date of Patent:** **\*\* Apr. 24, 2001**

- (54) **FOOTWEAR SOLE**
- (75) Inventor: **Mark M. Morgan, Rockford, MI (US)**
- (73) Assignee: **Wolverine World Wide, Inc., Rockford, MI (US)**
- (\*\*) Term: **14 Years**
- (21) Appl. No.: **29/126,649**
- (22) Filed: **Jul. 19, 2000**
- (51) **LOC (7) Cl.** ..... **02-04**
- (52) **U.S. Cl.** ..... **D2/957; D2/953; D2/954; D2/956; D2/960**
- (58) **Field of Search** ..... **D2/902, 909, 911, D2/914, 916, 920, 946-948, 951-962, 964, 972, 977; 36/3 B, 22 R, 25 R, 28, 29, 32 R, 43, 59 C, 136**

- D. 414,594 \* 10/1999 Parisotto ..... D2/959
- D. 416,669 \* 11/1999 Parr et al. .... D2/954
- D. 433,214 \* 11/2000 McDowell ..... D2/957
- D. 433,790 \* 11/2000 Oliver ..... D2/957
- 5,918,385 \* 7/1999 Sessa ..... 36/59 C

\* cited by examiner

*Primary Examiner*—Celia Murphy

(74) *Attorney, Agent, or Firm*—Warner Norcross & Judd

(57) **CLAIM**

The ornamental design for footwear sole, as shown and described.

**DESCRIPTION**

FIG. 1 is a perspective view of the shoe sole embodying the new design;  
 FIG. 2 is a bottom elevational view thereof;  
 FIG. 3 is a right side elevational view thereof;  
 FIG. 4 is a left side elevational view thereof;  
 FIG. 5 is a front elevational view thereof; and,  
 FIG. 6 is a rear elevational view thereof.  
 FIGS. 1 and 3-6 show portions of an upper in broken lines. The broken lines are for environmental purposes only and form no part of the claimed design.

(56) **References Cited**

**U.S. PATENT DOCUMENTS**

- D. 294,770 \* 3/1988 Selbiger et al. .... D2/957
- D. 316,930 \* 5/1991 Bernasconi ..... D2/957
- D. 363,371 \* 10/1995 Werman ..... D2/957
- D. 387,890 \* 12/1997 Faulconer et al. .... D2/953
- D. 388,945 \* 1/1998 Teague ..... D2/957

**1 Claim, 6 Drawing Sheets**

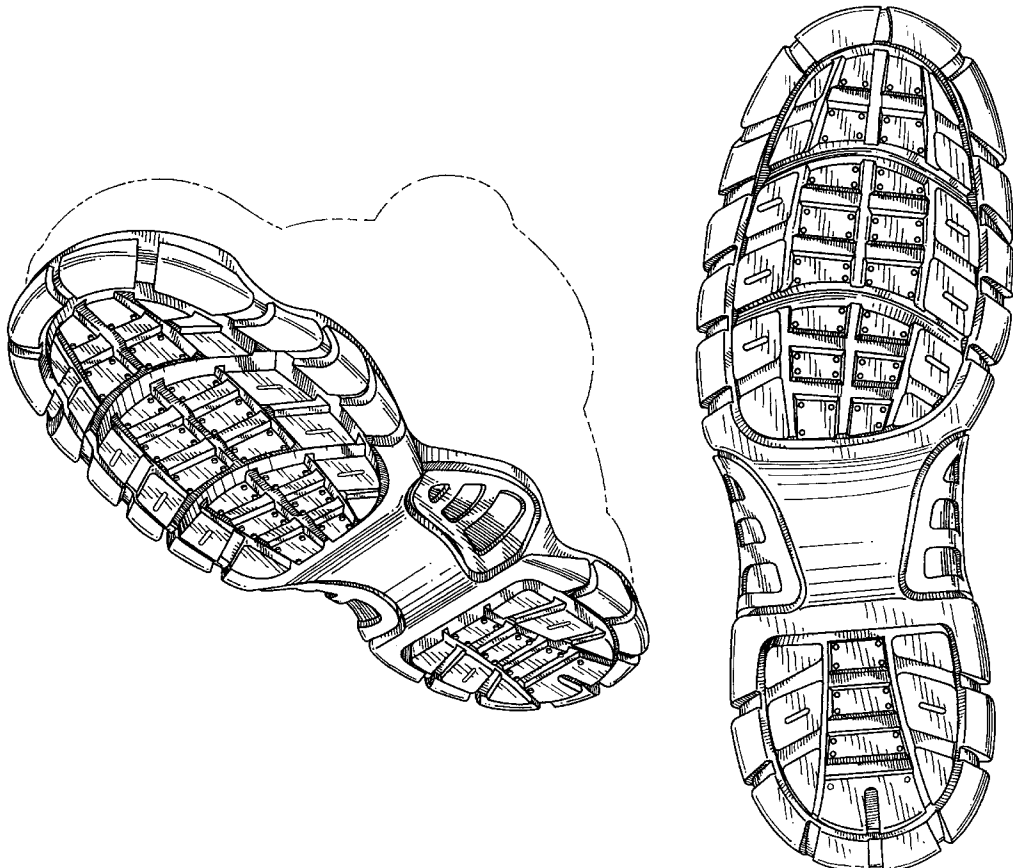

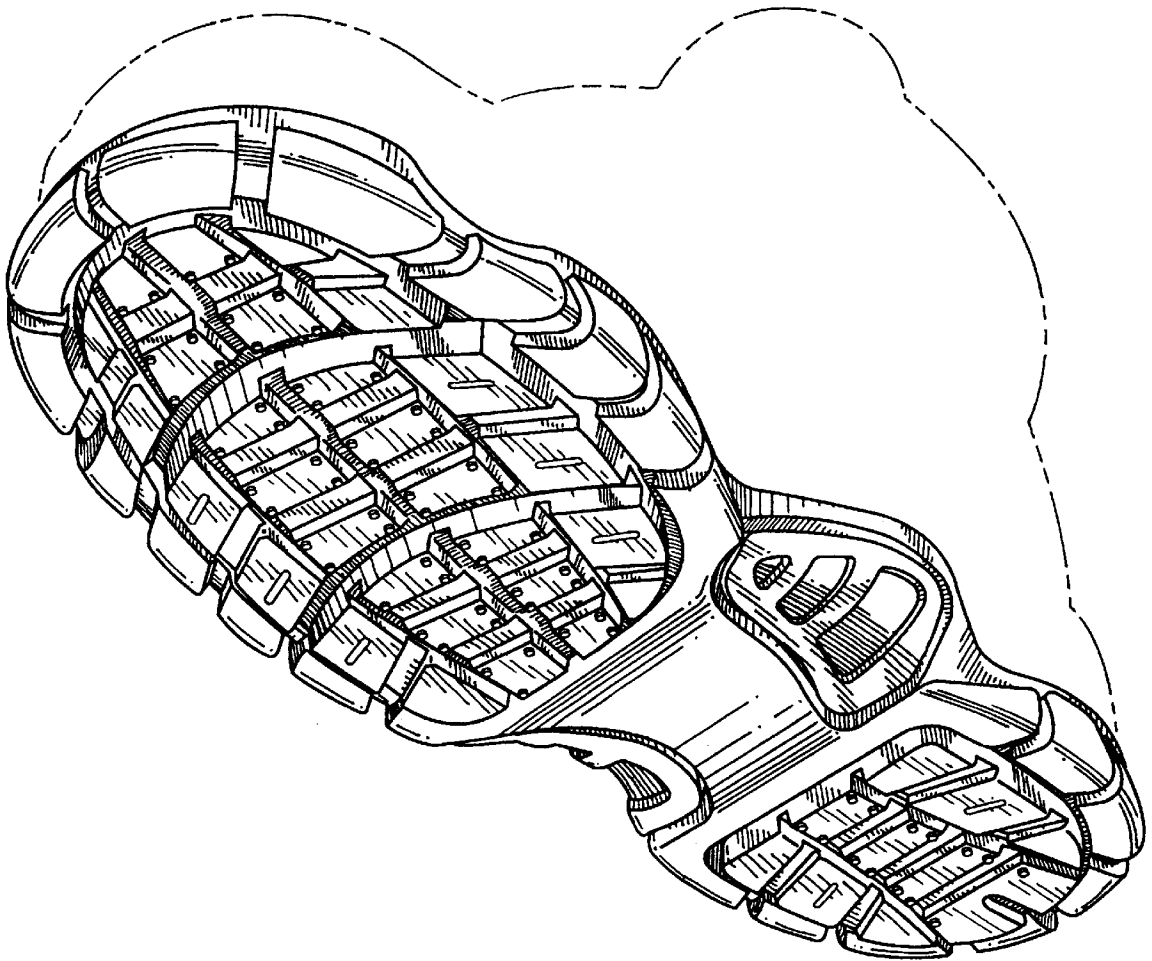

Fig. 1

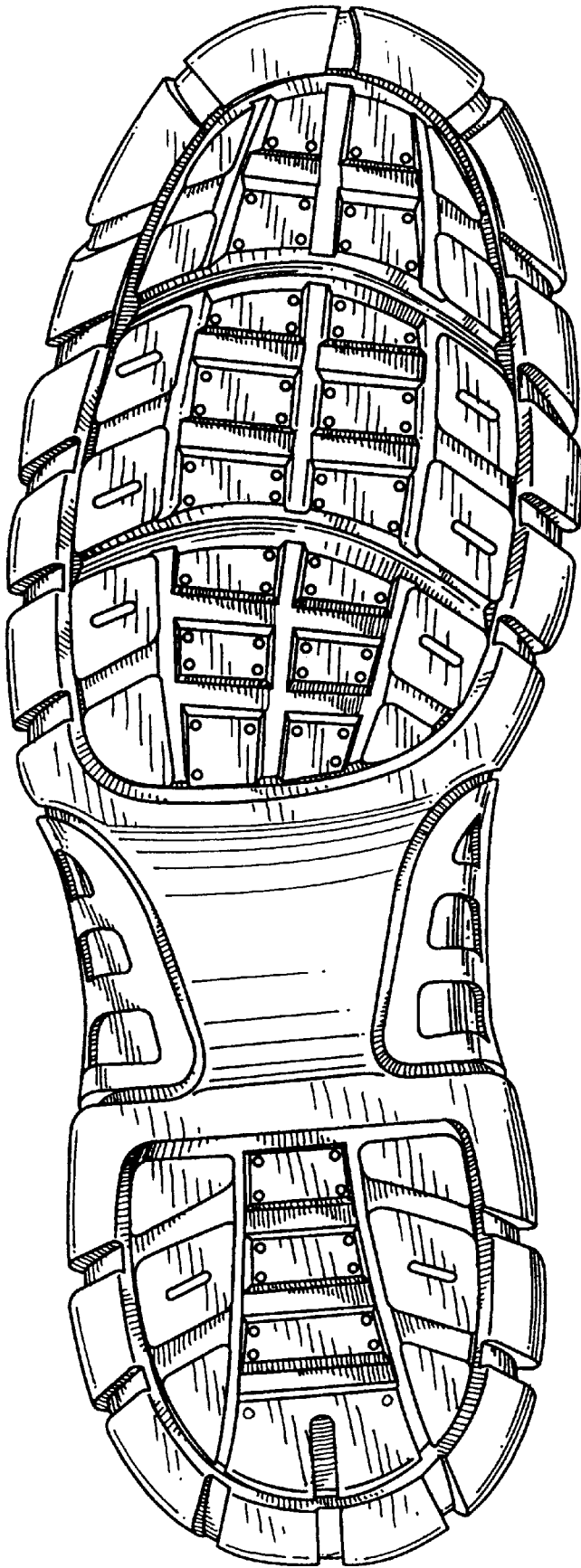

Fig. 2

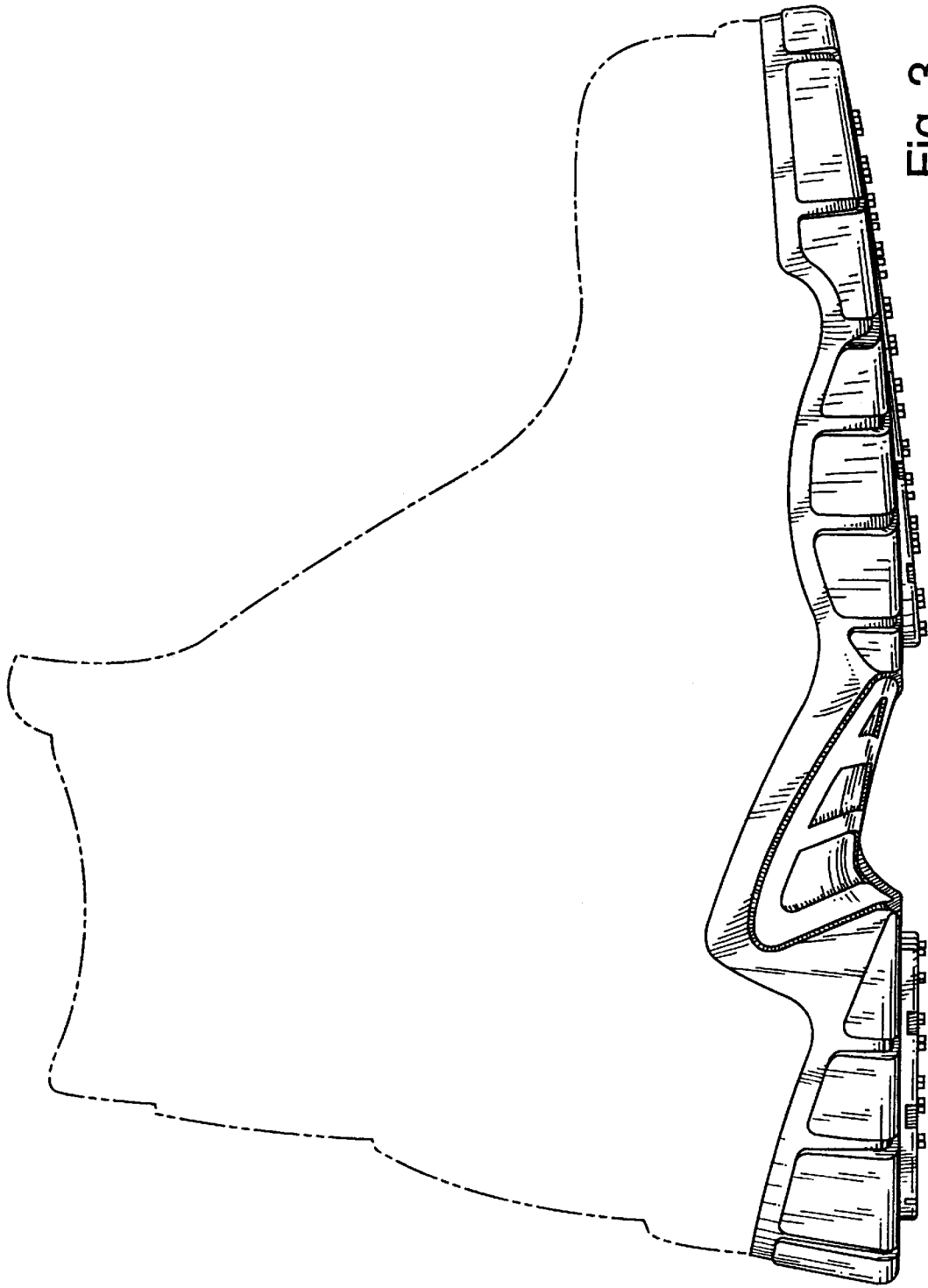

Fig. 3

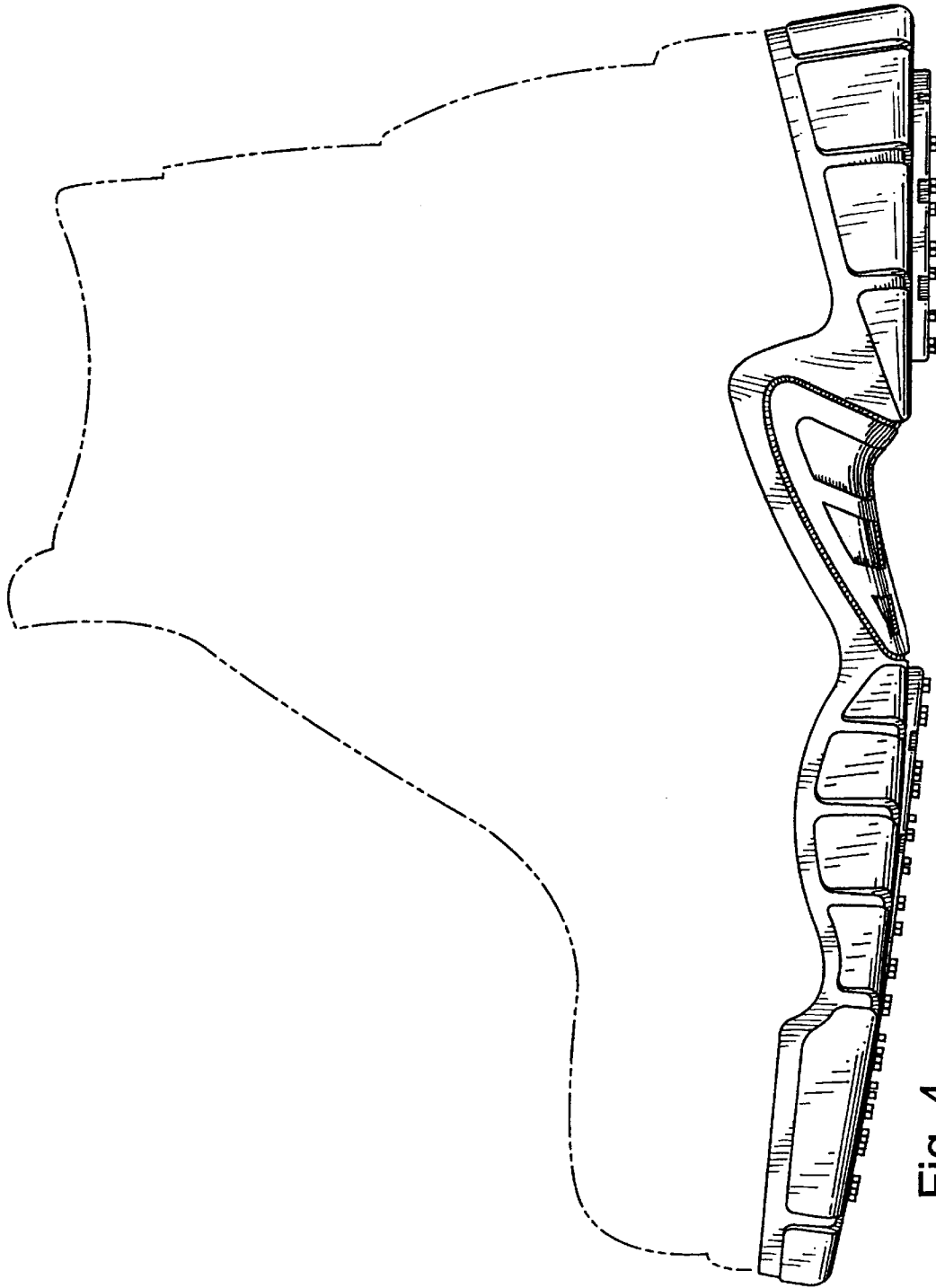

Fig. 4

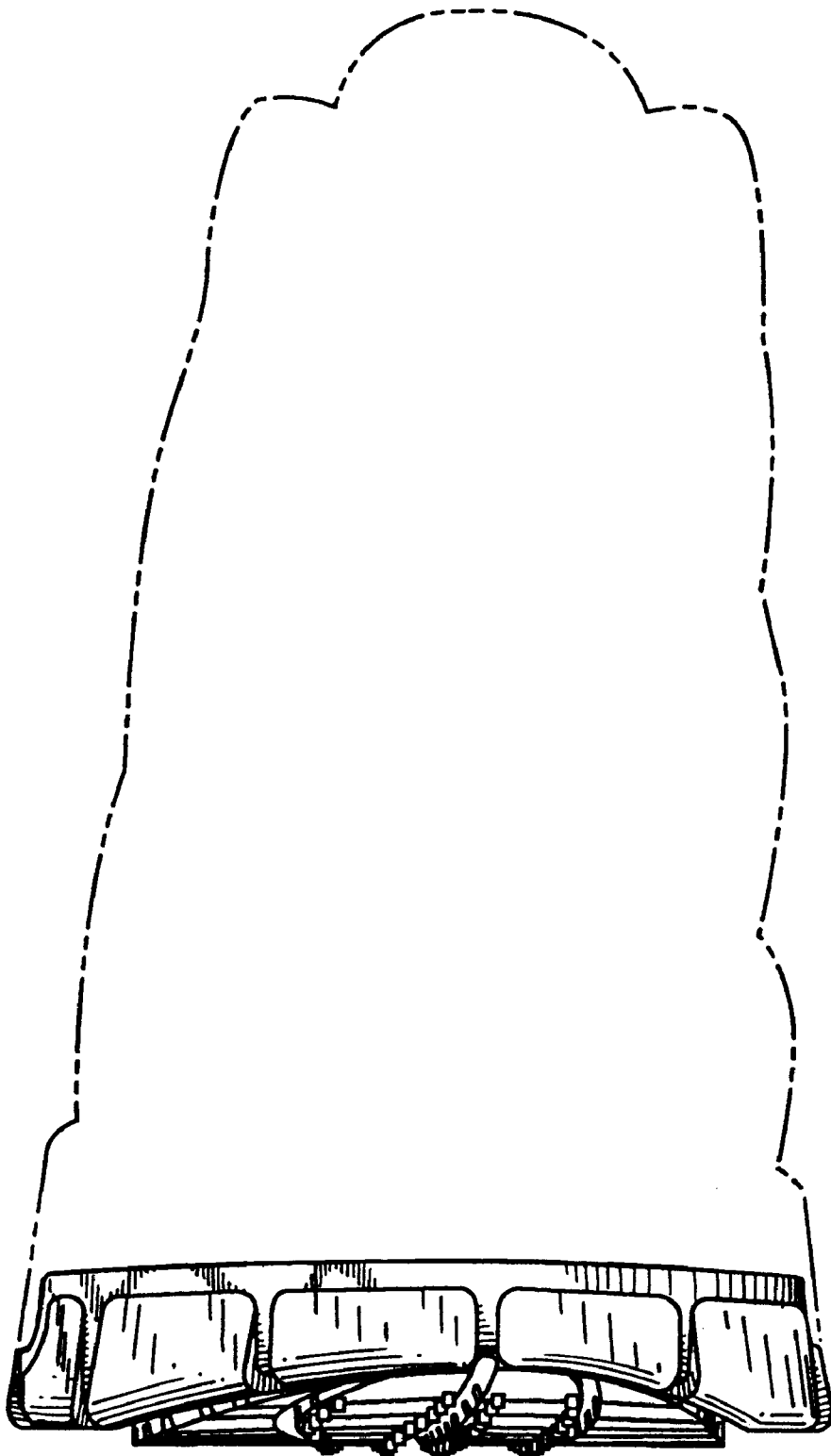

Fig. 5

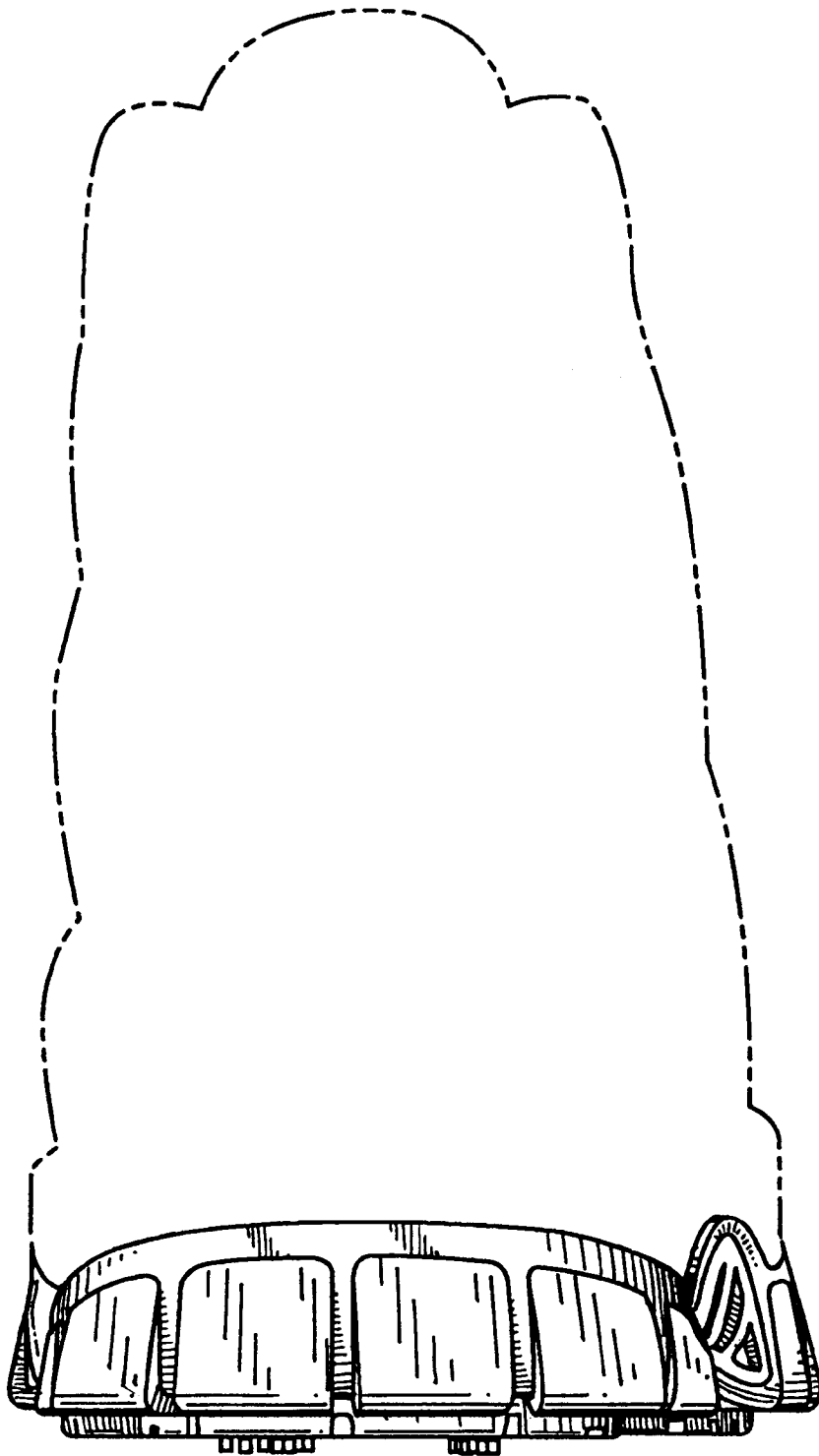

Fig. 6