

683146

CONVENTION

AUSTRALIA

Patents Act 1990

REQUEST FOR A STANDARD PATENT

AND NOTICE OF ENTITLEMENT

The Applicant identified below requests the grant of a patent to the nominated person identified below for an invention described in the accompanying standard complete patent specification.

[70,71]Applicant and Nominated Person:

Whirlpool Corporation

2000 North M-63, Benton Harbor, Michigan, 49022-2692, UNITED STATES OF AMERICA

[54]Invention Title:

SYSTEM FOR AUTOMATICALLY OPENING BASKET DOORS OF A TOP  
LOADING HORIZONTAL AXIS WASHER AUTOMATIC WASHER

[72]Actual Inventors:

Victor W. Cuthbert

Brenner M. Sharp

Joseph H. Zahrn, Jr.

Vonda K. Johnston

Steven J. Mejeur

[74]Address for Service:

PHILLIPS ORMONDE & FITZPATRICK

367 Collins Street

Melbourne 3000 AUSTRALIA

[31,33,32]

Details of basic application(s):-

236,830

UNITED STATES OF AMERICA US 2 May 1994

Applicant states the following:

1. The nominated person is the assignee of the actual inventor(s)
2. The nominated person is  
~~- the applicant~~  
- the assignee of the applicant  
~~- authorised to make this application by the applicant~~  
of the basic application.
3. The basic application(s) was/were the first made in a convention country in respect of the invention.

The nominated person is not an opponent or eligible person described in Section 33-36 of the Act.

1 May 1995

Whirlpool Corporation  
By PHILLIPS ORMONDE & FITZPATRICK  
Patent Attorneys  
By

*David B Fitzpatrick*

M067803 010595

Our Ref : 409875





AU9517784

(12) PATENT ABRIDGMENT (11) Document No. **AU-B-17784/95**  
(19) AUSTRALIAN PATENT OFFICE (10) Acceptance No. **683146**

(Modified Examination)

(54) Title  
**SYSTEM FOR AUTOMATICALLY OPENING BASKET DOORS OF A TOP LOADING HORIZONTAL  
AXIS AUTOMATIC WASHER**

International Patent Classification(s)  
(51)<sup>6</sup> **D06F 037/10 D06F 037/28**

(21) Application No. : **17784/95**

(22) Application Date : **01.05.95**

(30) Priority Data

(31) Number	(32) Date	(33) Country
<b>236830</b>	<b>02.05.94</b>	<b>US UNITED STATES OF AMERICA</b>

(43) Publication Date : **09.11.95**

(44) Publication Date of Accepted Application : **30.10.97**

(71) Applicant(s)  
**WHIRLPOOL CORPORATION**

(72) Inventor(s)  
**VICTOR W. CUTHBERT; BRENNER M. SHARP; JOSEPH H. ZAHRN JR.; VONDA K. JOHNSTON;  
STEVEN J. MEJEUR**

(74) Attorney or Agent  
**PHILLIPS ORMONDE & FITZPATRICK , 367 Collins Street, MELBOURNE VIC 3000**

(57) Claim

1. An automatic washer comprising:

an imperforate tub having an opening for accessing the interior of said tub;

a perforate wash basket disposed within said tub and being rotatable about a horizontal axis and having an opening for accessing the interior of said basket, said wash basket opening being selectably alignable with said tub opening, said wash basket further including a door and a hinge, said hinge rotatably mounting said door to said basket adjacent said opening such that said door is mounted for selectively closing said wash basket opening; and

means for automatically opening said door when access to said wash basket is desired.

AUSTRALIA

Patents Act

COMPLETE SPECIFICATION  
(ORIGINAL)

Application Number:  
Lodged:

Class      Int. Class

Complete Specification Lodged:  
Accepted:  
Published:

Priority

Related Art:

Name of Applicant:

Whirlpool Corporation

Actual Inventor(s):

Victor W. Cuthbert  
Brenner M. Sharp  
Joseph H. Zahrn, Jr.  
Vonda K. Johnston  
Steven J. Mejeur

Address for Service:

**PHILLIPS ORMONDE & FITZPATRICK**  
Patent and Trade Mark Attorneys  
367 Collins Street  
Melbourne 3000 AUSTRALIA

Invention Title:

**SYSTEM FOR AUTOMATICALLY OPENING BASKET DOORS OF A TOP  
LOADING HORIZONTAL AXIS WASHER**

Our Ref : 409875  
POF Code: 1452/1452

The following statement is a full description of this invention, including the best method of performing it known to applicant(s):



- 1 - M 0 6 7 8 0 3 0 1 0 5 9 5

S P E C I F I C A T I O NT I T L E

5                    **"SYSTEM FOR AUTOMATICALLY OPENING BASKET DOORS OF A TOP  
LOADING HORIZONTAL AXIS AUTOMATIC WASHER"**

BACKGROUND OF THE INVENTION

10                    The present invention relates to a top-loading horizontal  
axis automatic washer having a tub with an opening and a  
rotatable basket disposed within the tub, the basket having  
door flaps, and more particularly, to a system for  
automatically opening the basket door flaps when access to the  
interior of the wash basket is desired.

15                    Typically, horizontal axis automatic washers employ  
either a front loading or a top loading configuration for  
receiving clothes items to be washed. U.S. Pat. No. 3,197,980  
to Marple, assigned to the assignee of the present invention,  
shows a typical front loading horizontal washer wherein the  
20                    horizontal wash basket is accessed through one of the vertical  
end walls of the horizontal basket and the front surface of  
the washer enclosure.

25                    The preference of many consumers, however, particularly  
those in the U.S., is for top loading washers. Existing top  
loading horizontal axis washers, however, have some drawbacks.  
In the typical top-loading horizontal washer, the rotatable  
wash basket must be manually positioned by the user for

alignment with a tub opening and must be manually opened for  
accessing the interior of the wash basket. U.S. Patent No.  
3,927,542 illustrates such a washer wherein no automatic wash  
basket positioning system is provided and the basket doors  
must be opened manually.

U.S. Patent No. 4,862,712 discloses a top-loading  
horizontal washing machine having a system for locking a  
rotatable basket in an upright position responsive to opening  
a cabinet lid of the washer. In this fashion, the basket is  
automatically positioned for loading and unloading when the  
cabinet lid is opened. However, once the basket is  
positioned, the basket doors must be opened manually.

U.S. Patent No. 3,280,603 discloses an automatic washer  
having a rotatable basket disposed within a tub wherein both  
the basket and the tub are provided with sliding doors. For  
opening the tub door, a solenoid driven connection or the like  
between the tub door and the rotating drum is effected wherein  
the rotation of the drum closes the tub door. To open the  
basket door, a coupling of similar construction is made  
between the basket door and the tub wherein rotation of the  
drum closes the basket door. To open the respective tub and  
basket doors, similar couplings are made and the above-  
described motional actions occur in reverse order. In this  
fashion, a system for automatically opening sliding basket  
doors is provided.

The above described basket door opening system, however,  
contains many disadvantages. Chief among them is the

relatively high cost and high degree of complexity. Also, due to the required motor operations, there will be an undesirable delay during the basket door opening procedure. Further, this type of system requires extensive pneumatic or electrical systems. Finally, this type of system is only useful for sliding basket doors, whereas the common automatic basket door is hinged along an edge of a basket opening. There is no prior art of which the applicant is aware, which discloses a system for automatically opening hinged basket doors disposed on a rotatable wash basket.

There exist, therefore, a need for a system for automatically opening hinged basket doors provided on a wash basket of a top loading horizontal axis washer. Further, there exists a need for a relatively low cost and simple system for opening the basket doors of an automatic washer.

#### SUMMARY OF THE INVENTION

One object of the invention is to automatically open hinged basket doors provided on a wash basket in a top loading horizontal axis washer.

Another object is to automatically open basket doors provided on a wash basket in a top loading horizontal axis washer utilizing a relatively simple and low cost system.

Another object is to provide a top loading horizontal washer having a basket door including a tab extending

therefrom for allowing automatic opening responsive to the opening of the lid of the washer cabinet.

Still another object is to provide a top loading horizontal washer having a system for opening the basket doors provided on the wash basket responsive to the opening of the lid of the washer cabinet.

According to the present invention, the foregoing and other objects are attained by an automatic washer having an enclosure including an opening provided with a lid hingedly connected to the enclosure for selectively covering the enclosure opening. The washer further includes an imperforate tub including an opening and a perforate wash basket disposed within the tub being rotatable about a horizontal axis and including an opening for accessing the interior of the basket. A first door flap having an engagement opening and a second door flap having a catch portion extending therefrom are provided being hingedly mounted on opposite rims of the basket opening and being biased toward their open position and further being adapted to partially overlap one another in a closed position such that the catch portion engages the engagement opening for locking the first door flap and the second door flap in a closed position. A tab extends from the second door flap opposite the main portion of the second door flap beyond the hinged connection with the basket. A tab engagement arm is disposed adjacent the basket for selectively engaging the tab for disengaging the catch portion from the engagement opening wherein the tab engagement arm is

interconnected with the lid such that moving the lid from a closed position to an open position causes the tab engagement arm to disengage the respective door flaps.

5 The present invention further includes a control shaft rotatably supported by the tub and having a main portion disposed adjacent the basket and an end extending external of the tub. The tab engagement arm is interconnected with the main portion of the control shaft wherein rotation of the control shaft rotates the tab engagement arm. The tab  
10 engagement arm further includes a drive arm interconnected with the main portion of the control shaft for rotation with the control shaft and a tab hook hingedly mounted at the end of the drive arm. The tab hook is resiliently urged to extend straight from the drive arm radially away from the center of the drive shaft.

15  
20 The lid is interconnected with the control shaft for rotating the control shaft upon opening the lid such that the tab engagement arm is rotated into the tab for disengaging the basket doors. This is accomplished by providing a hinge bracket for rotatably supporting the lid about a hinge point and includes an arm portion extending opposite the lid beyond the lid hinge point and wherein the arm portion supports a lid hinge cam. A cam follower lever is provided rotatably disposed adjacent the lid hinge cam and includes a cam  
25 follower end for engagement with the lid hinge cam when the lid is moved from closed to open position. A rotary positioning member is attached to the externally extending end

of the control shaft for controlling the rotational position of the control shaft and a cable is operatively connected to the rotary positioning member and the cam follower lever such that the cam follower motion is translated into rotary motion of the rotary positioning member for rotating the control shaft such that the tab engagement arm engages the tab for disengaging the first and second door flaps.

#### BRIEF DESCRIPTION OF THE DRAWINGS

Fig. 1 is a top, front and side perspective view of the automatic washer embodying the present invention having the lid and basket door flaps shown in the open position.

Fig. 2 is a partially cut away side elevational view of the automatic washer of Fig. 1.

Fig. 3 is a sectional view of the door flaps of the wash basket with the door flaps partially disengaged.

Fig. 4 is a top, front and side perspective view of the second door flap of the present invention.

Fig. 5 is a partially cut away front elevational view of the wash tub and wash basket of the present invention.

Fig. 6 is a sectional view taken along lines VI-VI in Fig. 5.

Fig. 7 is a sectional view of the door flaps, wash basket and tub of the present invention with the door flaps in their engaged position.

Fig. 8 is a partially cut away side elevational view of the automatic washer of Fig. 1.

Fig. 9 is an enlarged side elevational view taken along lines IX-IX in Fig. 5, showing the latching mechanism of the present invention.

Fig. 10 is a sectional view taken along line X-X in Fig. 9.

Fig. 11 is an enlarged side elevational view showing the lid mechanism of the present invention.

Fig. 12 is a side sectional view showing the inner face of the pulley and the tripping mechanism of the present invention wherein the tripping mechanism is in a disengaged position.

Fig. 13 is a side sectional view showing the inner face of the pulley and the tripping mechanism of the present invention wherein the tripping mechanism is in an engaged position.

Fig. 14 is a circuit diagram for the automatic washer of Fig. 8.

Fig. 15 is a flow chart illustrating the steps implemented by the control system of the washing machine of Fig. 8 to carry out a method of positioning the wash basket according to the present invention.

Fig. 16 is an enlarged partial side view of the tub of the present invention showing the cam in a disengaged position.

Fig. 17 is an enlarged sectional view showing the holding arm, hook assembly and door flaps of the present invention.

Fig. 18 is an enlarged sectional view showing the holding arm, hook assembly and door flaps of the present invention.

5 Fig. 19 is an enlarged partial side view of the tub of the present invention showing the hub in a fully rotated clockwise position.

Fig. 20 is a flow chart illustrating the steps implemented by the control system of the washing machine of Fig. 8 to carry out a method of initiating basket rotation after the basket has been positioned and held.

Fig. 21 is a partial side elevational view of the automatic washer of Fig. 1, illustrating an alternative embodiment of the present invention.

15 Fig. 22 is a circuit diagram for the alternative embodiment of the automatic washer automatic washer of Fig. 21.

Fig. 23 is a flow chart illustrating the steps implemented by the control system of the washing machine of Fig. 21 to carry out a method of positioning the wash basket according to the present invention.

20 Fig. 24 is a flow chart illustrating the steps implemented by the control system of the washing machine of Fig. 21 to carry out a method of initiating basket rotation after the basket has been positioned and held.

## DESCRIPTION OF PREFERRED EMBODIMENT

In Figs. 1 and 2, there is illustrated a top-loading drum-type automatic washer 10 embodying the principles of the present invention. The washer 10 has an enclosure 12 generally defining a front surface 12a, a back surface 12b, opposite side surfaces 12c and 12d and a top surface 12e. The enclosure includes a top member 14, an outer cabinet 16 and an openable lid 18, shown in an open position, which encloses an imperforate wash tub 20. The top member 14 includes an access opening 22 extending partially along the top surface 12e and the front surface 12a for accessing the interior of the enclosure 12. The wash tub 20 has an upwardly orientated rectangular tub opening 24 having a front edge 24a. The opening 24 is aligned with the access opening 22 and a slidable wash tub lid 26, shown in an open position, is provided for sealably closing the opening 24.

Disposed within the wash tub 20 is a rotatable, perforate wash basket 28 having a rectangular basket opening 30 provided with an openable first door flap 32 and an openable second door flap 34. Each door flap includes a free edge portion 32a and 34a, respectively. The door flaps 32 34, shown in an open position, may be aligned with the tub opening 24 for allowing access into the wash basket 28 such that clothes may be loaded and unloaded from the wash basket 28. A plurality of baffles 29 may be disposed within the basket 28, attached to the inner surface of the basket 28 and extending inwardly for enhancing

the tumbling action of the clothes items within the basket 28 during a wash cycle.

The general construction of the rotatable basket 28 and balancing disks 36 (Fig. 5) are shown and described in pending U.S. Patent Application Serial No. 07/997,435, Farrington et al., the specification of which is herein incorporated by reference. The wash tub 20 is formed by a two piece construction including an upper tub member 38 and a lower tub member 40. The tub 20 is supported within the enclosure 12 by struts 42 extending from the lower tub member 40 to a frame 44. A motor 46 is supported from the lower tub member 40 and is drivably connected to a pulley 48 by a belt 50. The pulley 48 is drivably interconnected with the basket 28 such that the motor 46 may rotate the basket 28 within the tub.

The automatic washer 10 is configured to ease loading and unloading of clothes items into the wash basket 28. As described above, the access opening 22 is configured to extend partially along the top surface 12e and front surface 12a such that clothes items being loaded and unloaded from the wash basket 28 must be raised only to the height of a front lip portion 52 of the top member 14 to pass through the access opening 22. The ratio of the overall height H1 of the enclosure 12 to the distance H2 from the bottom of the enclosure 12 to the front lip portion 52, when measured in like units, is approximately 1.16. Further, the access opening 22 extends along the top surface 12e such that the ratio of the overall depth D1 of the automatic washer 10 to

the overall length D2 of the access opening 22 is 1.4. It can be seen, therefore, that access opening 22 provides a relatively large front angled opening for accessing the interior of the wash basket 28.

5           The lid 18 is configured to completely cover the access opening 22. The lid therefore includes a first portion 51 extending along the top surface 12e and a second portion 53 extending along front surface 12a.

10           The top member 14 includes downwardly sloped side interior walls 55a and 55b which are disposed along the side edges of the access opening 22. These side interior walls extend from the top surface 12e to the edge of the access opening 22 for providing a funnelling effect such that clothes being loaded into the wash basket 28 are downwardly directed under the urgings of gravity along the side interior walls 55a and 55b into the wash basket 28.

15           The door flaps 32 and 34 are configured to further enhance operator access into the wash basket 28. As best seen in Figs. 2 and 3, the first door flap 32 is relatively large, having an arc length approximately equal to size of the basket opening 30. The second door flap 34 is relatively small in comparison to the first door flap 32. As contemplated by the inventors, the first door flap 32 has an arc length of approximately 13" and the second door flap 34 has an arc length of approximately 3". The door flaps are hinged at mutually opposite edges 30a and 30b of the rectangular opening 30 and are partially overlapped when they are closed. The

door flaps 32 and 34 are curved throughout their width in such a way that, when they are in their closure position, the outline of the flaps 32 and 34 does not project beyond the circular outline of the basket. At respective hinge points 54 and 56, the door flaps 32 and 34 are also provided with a least one respective torsion spring 60 and 62 for urging their respective door flaps upwardly into its open position. Extending from the second door flap 34 is a tab 63 for limiting the rotation of the second door flap 34 about the hinge point 54.

When the basket opening 30 is correctly aligned with the tub opening 24, the door flaps may be opened for allowing access through the opening 30 into the interior of the basket 28. When the flaps 32 and 34 are opened, the second door flap 34 is urged upwardly and is positioned adjacent the front edge 24a of the tub opening 24. The tab 63 limits the rotational travel of the second door flap 34 and positions the second door flap 34 partially closed at a predetermined angle relative to a tangential line to the basket 28 having the hinge point 54 as a tangent point. The predetermined angle is preferably approximately 45°. The first door flap 34 is also urged upwardly when opened and is rotationally limited and positioned against the lid 18. It can be seen, therefore, that the asymmetrical configuration of the door flaps is such that the door flaps 32 and 34, when opened, do not hinder access into the interior of the wash basket 28. Specifically, the second door flap 34 extends just beyond the front edge 24a

but does not interfere with loading and unloading clothes due to its small size while the much larger second door flap is positioned against the lid 18 out of the path of loading and unloading clothes items into the wash basket 28.

5 Closure of the door flaps 32 and 34 is achieved by downwardly forcing the open first door flap 32. The resultant downward rotation of the first door flap causes the free edge 32a of the first door flap 32 to catch the free edge 34a of the second door flap 34. This is possible due to the fixed  
10 angle, partially closed position in which the second door flap 34 is held by tab 63 when in its open position, which positions the free edge 34a of the second door flap 34 in the arc traced by the free edge 32a of the first door flap 32 when the first door flap 32 is moved from an open position to a closed position. In this fashion, both of the door flaps 32 and 34 may be engaged by only downwardly urging the first door flap 32.

As shown in Figs 3 and 4, apertures 64, side hook members 66 and center hook member 68 are respectively provided along the free edges 32a and 34a of the door flaps in such a position as to permit the apertures 64 and hook members 66 and 68 to engage each other when the first door flap 32 is pushed downwardly. The hook members are configured to provide a highly reliable latching system for the door flaps 32 and 34 wherein all of the hook members properly engage their respective apertures. It can be seen that the hook members 66 and 68 have been tapered from a center point 70 such that the

center hook 68 is the tallest hook member and has a vee shaped contact point. In this fashion, the center hook 68 is the first hook to engage its respective aperture even if the first door flap is twisted or forced downwardly with an off-center force. The side hooks 66 are configured having a s-curved shape wherein the top edges 66a of the side hooks are bent forward, away from premature contact and engagement with the matching first door flap piece. With the s-curve shape, the side hooks 66 are further prevented from latching prior to the center hook 68.

The above described door flap and basket construction allows for a relatively large diameter wash basket 28 in comparison to the overall height of the washer 10. Typically, in order to prevent the door flaps of a top loading horizontal washer from interfering with basket access, a lengthy tub access conduit is provided, extending from the top surface of the washer to the basket opening. However, due to the above described structure, in the present invention the basket opening 30 can approach the top surface 12e of the washer 10 such that the basket opening 30 is positioned relatively close to the top surface 12e of the washer. This allows the basket diameter to be relatively large in comparison to the overall height of the washer 10. As contemplated by the inventors, the ratio of overall height H1 of the enclosure 12 to the diameter of the basket 28, when measured in like units, is approximately 1.7.

Turning now to Fig. 5-7, a control shaft 80 is shown supported within the tub 20 and disposed adjacent the rotatable basket 28. The control shaft 80 is rotatably supported at opposite ends by the upper tub member 38 and includes at least one end extending through the upper tub member 38 wherein a rotary positioning member or rotary positioning hub 82 is secured to the control shaft 80 outside the upper tub member 38. A latching mechanism 84 is provided adjacent the hub 82 for latching the hub 82 in a predetermined position, as described in detail herein further below. The hub 82, latching mechanism 84 and pulley 48 are shown disposed on the right hand side of the tub 20 but could be disposed on the opposite side and function in an identical fashion, as can be understood by one skilled in the art. The below description makes frequent reference to rotational directions by using the terms "clockwise" and "counter-clockwise". It can be understood by those skilled in the art that these terms are used with respect to a right side view perspective as illustrated in Figs. 7, 9, 11, and 14-17.

The control shaft 80 supports a holding arm 86 adjacent the rotatable basket 28 which may be controlled for engaging a stop opening 87 provided in the wash basket 28 for positioning the basket 28 during loading and unloading. As shown, one of the baffles 29 may be preferably positioned over the stop opening 87. As best shown in Fig. 6, the holding arm 86 includes a boss portion 88 surrounding the control shaft 80 and a leg portion 90 having a hook-like catch portion 92

provided at the end of the leg portion 90. An engagement finger 93 is provided extending from the catch portion 92 for limiting engagement of the holding arm 86 with the basket stop opening 87. A pin 94, extending from the control shaft 80, engages a slot 96 provided on the boss 88 of the holding arm 86 for controlling relative rotation of the holding arm 86 about the control shaft 80. In this fashion the control shaft 80 may rotate within the holding arm boss portion 88 while the holding arm 86 remains angularly fixed. A torsion spring 98 is provided for urging the holding arm 86 toward the basket 28 in a counter-clockwise direction.

A tab engagement arm 100 is also supported by the control shaft 80 adjacent the basket 28 which may be controlled for engaging the tab 63 extending from the second door flap 34 wherein the door flaps 32 and 34 may be released from a closed position to an open position. As seen in Figs. 5 and 7, the tab engagement arm 100 includes a drive arm member 104 which is rigidly secured to the control shaft 80 for rotation therewith, and a tab hook 106 being hingedly mounted at the end of the drive arm 104. A spring 108 is provided for biasing the tab hook 106 toward the basket 28 wherein the tab hook 106 is positioned by the hinged connection and the spring 108 to extend straight from the drive arm 104 radially away from the center of the drive shaft 80.

Turning now to Fig. 8, the hub 82 attached to the control shaft 80 is shown along with the latching mechanism 84 and a lid mechanism 120. These systems operate to control the

rotation of the control shaft 80 to actuate the holding arm 86 and the tab engagement arm 100 for positioning the basket 28 and opening the door flaps 32 and 34, as will be described herein below.

5           In Figs. 9 and 10, the hub 82 is shown in detail, held in its engaged position by the latching mechanism 84. The hub 82 is preferably a thermoplastic member and is secured to the control shaft 80 by a screw 123. A torsion spring 124 is provided for urging the hub 82 to rotate clockwise as shown. 10 The torque applied to the control shaft 80 by spring 124 is less than the torque applied to the shaft by spring 98. The hub 82 is generally fan shaped and includes a notch 126 and an outer surface 127. A hook portion 128 is provided along with a cable guide surface 130 such that a cable 132, extending 15 from the lid mechanism 120, may be secured to the hub 82. A hub switch 234 is secured to the upper tub 38 adjacent the hub 82 for sensing rotation of the hub. In particular, the orientation of the hub switch 234 is such that rotation of the hub 82 corresponding to engagement of the holding arm 86 into the stop opening 87 is sensed. 20

The latching mechanism 84 includes a latching lever 134 and a tripping lever 136. These levers are contemplated to be metallic and formed by a sheet steel stamping operation. The levers 134 and 136 are disposed adjacent to each other and are 25 rotatably secured to the upper tub member 38 by a shaft 138 having a threaded retaining end 140. The latching lever 134 is provided with a catch flange 142 for engaging the notch 126

provided on the hub 82. A torsion spring 144 is provided for urging the latching lever 134 toward the hub 82. The latching lever 134 is further provided with a tab 145 which extends from the lever 134 outwardly through a slot 146 provided in the tripping lever 136. In this fashion, the levers 134 and 136 are free to rotate a small angular distance relative to each other. A spring 149 is provided for urging the latching lever 134 counter-clockwise toward the hub 82 relative to the tripping lever 136.

The tripping lever 136 is provided with a first arm portion 147 extending toward the pulley 48 and a second arm portion 148. The second arm portion 148 is provided with a flange portion 150 having a hole 152. A connecting rod 154 interconnected with the hub 82 extends through the hole 152 of the flange 150. A spring 156 is positioned between the flange 150 and a collar 158 provided on the rod 154, such that the hub 82 and tripping lever 136 are resiliently interconnected with each other.

As mentioned above and shown in Fig. 8 and 11, the lid mechanism 120 may operate to control the rotation of the control shaft 80 when the basket 28 is positioned and the holding arm 86 is in the stop opening 87. The lid mechanism 120 is interconnected directly to the hub 82 by the cable 132 which may be enclosed in a casing 159 wherein the casing 159 is secured to the upper tub 38 by bracket 160. The cable 132 is attached to a cam follower lever 162, at the end opposite attachment to the hub 82. The cam follower lever 162 is

rotatably supported by a cam bracket 164 which is secured to the top 14 and which also provides a surface for attaching a bracket 166 which slidably supports the cable 132.

5 Extending from lid 18 is a lid hinge 168 which hingedly connects the lid 18 with the top 14 at hinge point 170. The lid hinge 168 includes a first portion 172 secured to the lid 18 and a second portion 174 extending beyond the hinge point 170 which supports a lid hinge cam 176. The lid hinge cam 176 includes a cam surface 178 which slidably engages a cam  
10 follower end 180 of the cam follower lever 162. The cam surface 178 is configured such that moving the lid from a closed position to an open position causes the cam surface to engage the cam follower end 180 such that the cable 132 is moved from a first rest position to a second forward position and back to the first rest position.

15 In Figs. 12 and 13, the inward face of the pulley is shown including a tripping mechanism 182. The tripping mechanism 182 is associated with the pulley 48 and operates to trip the latching mechanism 84 and to reset the latching mechanism 84. The tripping mechanism 182 is designed such  
20 that during normal clockwise rotation of the pulley 48, no engagement with the latching mechanism occurs. However, when access to the basket 28 is desired, rotation of the pulley 48 is reversed to a counter-clockwise rotation wherein the  
25 tripping mechanism 182 engages the latching mechanism 84 so that the holding arm 86 is released to engage the stop opening 87 for positioning the basket 28. When the rotation of the

basket 28 is desired to be resumed, the tripping mechanism 122 operates to again engage the latching mechanism 84 to reset it, drawing the holding arm 86 away from the basket 28.

5 Pulley rotation is required for causing the tripping mechanism 182 to trip and reset the latching mechanism 84. However, it can be understood that until the latching mechanism 84 is reset, drawing the holding arm 86 out of the stop opening 87 of the basket 28, the basket 28 can not rotate. Therefore, a two piece pulley system is required  
10 which provides for lost motion of the basket 28 while the pulley 48 rotates to reset the latching mechanism 84.

The pulley 48, therefore, is slidably disposed about a drive hub 184 which is rigidly attached to a basket drive shaft 185 for driving the basket 28. The pulley 48 is  
15 supported by the drive hub 184 in such a manner that limited relative rotation between the drive hub 184 and the pulley 48 may occur. To accomplish this limited relative rotation, the pulley 48 is provided with a inwardly extending drive dog 186 which rides within a slot 188 provided on the outer diameter  
20 of the drive hub 184. End walls 190a and 190b are provided in the slot 188 for interfering with the movement of the drive dog 186 within the slot 188 such that the pulley 48 may rotate a limited angular distance relative to the drive hub 184 and then engage the hub for co-rotation. It is contemplated by  
25 the inventors that the pulley 48 and drive hub 184 may be constructed of different types of plastic material and

slidingly engage each other along their inner and outer periphery, respectively.

The tripping mechanism 182 further includes a trip arm 192 having a cam follower end 194 and a trip end 196. The trip arm 192 includes slots 197 through which shouldered fasteners 198 are placed for securing the trip arm 192 to the pulley 48 for allowing axial movement of the trip arm 192 relative to the pulley 48. The cam follower end 194 is positioned in a track 200 provided in the drive hub 184. The track 200 includes a cam portion 202 and an inner track 204.

As can be seen in Fig. 12, when the pulley 48 is driven in a clockwise direction for driving the basket 28, the pulley 48 rotates around the drive hub 184 until the drive dog 136 is driven into the end wall 190a. This rotation of the pulley 48 around the drive hub 184 positions the cam follower end 194 within the inner track 204 wherein the trip end 196 is positioned in a first position such that the trip end 196 does not engage the latching mechanism 84 during the basket/pulley co-rotation. However, as shown in Fig. 13, when the direction of the pulley rotation is changed such that the pulley 48 is driven in a counter-clockwise rotation, the pulley 48 rotates about the hub 196 until the drive dog 186 is driven into the end wall 190b. This rotation of the pulley 48 around the drive hub 184 positions the cam follower end 194 within the track 200 wherein the trip end 196 is positioned in a second position having the trip end 196 positioned radially outward

for engaging the latching mechanism when the trip end 196 is rotated past the latching mechanism 84.

Fig. 14 illustrates a simple circuit diagram for the above described automatic washer 10. A lid switch 220 is provided associated with the lid 18 for breaking the power supply to the automatic washer upon opening the lid 18. Line 222 connects the lid switch 220 with a timer 224 for controlling the operation of various components of the washer. The timer 224 includes a plurality of switches for controlling a plurality of machine loads 226, as is known. A line 228 extends from line 222 to a printed circuit board (PCB) or control board 230, including a microprocessor. Additionally, a line 232 extends from the timer to the control board 230.

As is known to one skilled in the art, the timer 224 contains a line switch (not shown) for energizing the timer such that closing the line switch energizes the timer and opening the line switch deenergizes the timer. Frequently, the timer line switch may be operated by the user by pushing/pulling on the timer knob. Once the timer is energized by closing the timer line switch, line 232 provides a 110 v signal input to the printed circuit board 230, which is energized through line 228. The control board 230 further receives a signal input from the hub switch 234 and selectively energizes an indicator light 236 and the motor 46. The motor may be a 220 v. DC variable speed universal motor. A tachometer feed-back line 238 provides a motor speed sensitive signal back to the control board 230. Included in

the control board 230 is a reversing relay for operating the motor 46 in either a clockwise or counter-clockwise direction.

Turning now to Figs. 15-17, the operation of the latching mechanisms 84, the lid mechanism 120, and the tripping mechanism 182 for causing rotation of the control shaft 80 may be shown. These mechanisms operate to automatically position and hold the basket 28 in its load/unload position as well as automatically opening the basket doors 32 and 34 when the lid 18 is opened. These operation, moreover, require only a basic control system as illustrated in Fig. 15.

During washer operation, the basket 28 must be free to rotate within the tub 20 requiring that the holding arm 86 and tab engagement arm 100 be held in a disengaged position, away from the basket 28, as illustrated in Fig. 7. Corresponding to the disengaged position of the holding arm 86 and tab engagement arm 100, the hub 82 and control shaft 80 are held in a predetermined angular position, shown in Fig. 9, which may be termed angular position "A". It may be understood, therefore, that when the control shaft is held in the angular position "A", the holding arm 86 and the tab engagement arm 100 are positioned away from the basket 28 such that the basket 28 is free to rotate. The hub 82, is held, against the counter-clockwise rotational urgings of the spring 98, in its respective position by the engagement of the latching lever 134 with the notch 126 on the hub 82.

Wash basket auto-positioning and holding is initiated when the timer 224 is deenergized, as shown in step 242 of Fig. 15. Timer deenergization occurs automatically at the conclusion of a completed wash cycle and may also occur as a result of operator wash cycle interruption. In both cases, the timer line switch is opened, deenergizing the timer, which is sensed by the control board 230 through signal input line 232, as shown in step 242. In step 244, subsequent to the timer deenergization, the motor is deenergized and the indicator light 236 is flashed to signal to the user that the basket is being automatically positioned. Motor speed is sensed in step 246, determining when basket rotation has stopped or is less than a predetermined value. This basket "coast down" time may vary based on the wash load size and balance within the basket 28 and whether the basket 28 was in a high speed spin or low speed tumble. Motor speed sensing may be replaced by a simple hold time, long enough to ensure that basket rotation has slowed or stopped. Once the rotation of the basket 28 in a clockwise direction has slowed sufficiently or stopped, the pulley 48 is driven in a counter-clockwise direction by the motor 46, as shown in step 248.

As described above, driving the pulley 48 in a counter-clockwise direction causes the trip end 196 of the tripping mechanism 182 to move to the second position, shown in Fig. 13, for engaging the first arm portion 147 of the tripping lever 136. As shown in Fig. 16, when the radially extended trip end 196 is rotated past the first arm portion 147, the

trip end 196 engages the first arm portion 147 and causes the tripping lever 136 to rotate in a clock-wise direction about the shaft 138. The latching lever 134 rotates with the tripping lever 136 as a result of the engagement created by the tab 145 extending through the slot 146. The rotation of the latching lever pulls the catch flange 142 off of the notch 126 such that the hub 82 is disengaged from the latching lever 134 wherein, under the urgings of the spring 98, the hub 82 and the control shaft 80 rotate in a counter-clockwise direction.

As a result of this counter-clockwise rotation of the control shaft 80, the holding arm 86 is urged into the rotating basket 28. As shown in Fig. 17, engagement between the basket 28 and the holding arm 86 occurs upon alignment of the catch portion 92 of the holding arm 86 with the stop opening 87 in the basket 28. This position of the control shaft 80 maybe called angular position "B".

In step 250, holding arm engagement into the stop opening 87 is sensed by the hub switch 234. Alternately, holding arm engagement may be determined by sensing a locked rotor condition of the motor 46. Upon sensing that the holding arm 86 has engaged with the stop opening 87, the motor 46 is deenergized, as shown in step 252. Finally, in step 254, the control board 230 is deenergized which simultaneously deenergizes the flashing indicator light 236.

It can be understood, therefore, that simple rotation of the pulley 48 and the basket 28 in a reverse direction from

the direction of rotation during the wash cycle, operates to secure the basket 28 in the desired position for loading and unloading clothes items. The use of the the trip arm 192 for releasing the latching mechanism 34 thereby actuating the holding arm 86 ensures that the holding arm 86 is driven into the rotating basket 28 just prior to alignment between the catch portion 92 with the stop opening 87. In this fashion, the holding arm 86 does not drag across a large portion of the outer circumference of the basket 28, which may result in undue holding arm wear, undue noise and possible misoperation. It can be seen, therefore, that the present invention provides a system requiring only a very basic control system for automatically positioning the basket 28 for loading and unloading clothes items.

Once the basket 28 is properly positioned and held as described above, the lid 18 may be opened for accessing the basket 28. As described above, the lid mechanism 120 is such that opening the lid 18 causes the cable 132 to move from its first rest position to its second forward position and back to the first rest position. Figs. 18 and 19 show the effect moving the cable 132 to the second forward position has on the hub 82 rotation. As shown, the movement of the cable 132 to the second forward position rotates the hub 82 and control shaft 80 against the biasing of torsion spring 124 beyond the relative angular position "B" to a new angular position "C", such that the tab engagement arm 100 is driven to engage the door flap tab 63.

During rotation of the control shaft from position "B" to position "C", the holding arm 86 remains in its engaged position with the basket 28 while the control shaft 80 rotates relative to the holding arm 86. This is possible due to the pin and slot connection between the holding arm 86 and the control shaft 80, as described above. The resultant engagement between the tab hook 106 and the tab 63 rotates the second door flap 34 clockwise wherein the hooks 66 and 68 disengage from the apertures 64, such that the door flaps 32 and 34 are disengaged. Upon disengagement, the first door flap is urged open in response to the lid spring 56. Upon complete opening of the lid 18, the cable 132 is moved back to the first position, as described above, wherein the control shaft 80 returns to the angular position "B". This rotational movement back to angular position "B", causes the second door flap tab 63 to be released from the tab hook 106 whereupon the second door flap 34 is urged open by door spring 54.

In this fashion, therefore, opening the lid 18 results in the disengagement of the door flaps 32 and 34 such that the door flaps appear to open simultaneously with the opening of the lid 18 for accessing the basket 28. Further, the basket door opening system is a completely mechanical system, requiring no control logic or control system.

Disengagement of the holding arm 86 from the stop opening 87 is necessary to re-initiate basket rotation after the interior of the basket 28 has been accessed. To accomplish this disengagement, the latching mechanism 84 must be reset

from angular position "B" to angular position "A" such that holding arm 86 is disengaged from the basket 28. Fig. 20 illustrates the control sequence for reinitiating basket rotation during a washer power-up routine. As shown in step 5 260, the control board 230 senses timer energization. In step 262, the motor 46 is energized to drive the pulley clockwise approximately one revolution. Due to the above described basket positioning system, at the initiation of the washer power-up, when wash basket rotation is desired after the 10 basket has been positioned and held, the trip arm 192 is positioned angularly in a counter-clockwise direction just beyond the first arm portion 147.

The clockwise rotation of the pulley operates to reset latching mechanism 84 and thereby reset the holding arm 86 in its disengaged position. Due to the limited relative rotation provided between the pulley 48 and the drive hub 184, the pulley 48 rotates about the drive hub 184 until the drive dog 186 is driven into the surface 190a. The trip arm 192 remains in the radially extended position until the cam 20 follower end 194 engages the cam surface 202 and moves to the inner track 204. This results, therefore, in the trip end 196 engaging the first arm portion 147 in a clockwise direction, causing the tripping lever 136 to rotate in a counter-clockwise direction about the shaft 138. The interconnection 25 between the tripping lever 136 and the hub 82 through rod 154 is such that the counter-clockwise rotation of the tripping lever 136 drives the hub 82 to rotate in a clockwise rotation.

The latch lever 134 rides along the outer surface 127 of the hub 82 until the hub 82 has rotated the control shaft 80 back to the angular position "A" wherein the catch flange engages the notch 126. This clockwise rotation of the control shaft 80 disengages the holding arm 86 from the stop opening 87.

Disengagement of the holding arm 86 from the stop opening 87 may be sensed by sensing hub rotation with the hub switch 234, as shown in step 264. In step 266, if the hub switch 234 does not sense the hub rotation, indicating a failure mode, the machine is deenergized. However, if as expected, the hub switch 234 senses hub rotation to angular position "A", the wash cycle continues, as shown in step 268.

In this fashion, the latching mechanism is reset by clockwise rotation of the pulley 48 while the trip arm 192 remains in the radially extending position. However, as described above, after a limited relative rotation between the pulley 48 and drive hub 184, the trip arm 192 returns to its disengaged position such that successive relative rotation of the trip end 196 past the tripping lever 136 does not result in contact between the trip end 196 and the first arm position 147.

In Fig. 21 an alternative embodiment of the present invention is illustrated. In this system, the strictly mechanical latching mechanism 84, described above, is replaced with a latching system including electro-mechanical elements.

As shown, the latching mechanism of the alternative embodiment includes a latching lever 134' and a tripping lever

136' for operation in a similar fashion to the latching lever 134 and the tripping lever 136. A hub 82' is provided rigidly attached to a shaft 80' for controlling the angular position of the the shaft 80'. Attached to the shaft 80' are a holding arm 86' and elements for opening the basket doors similar to those described above.

In contrast to the two piece pulley system described above, however, the alternative embodiment includes a single piece pulley 48' having a fixed trip member 280 for engaging the tripping lever 136'. A trip solenoid 282 is interconnected with the tripping lever 136' for selectively positioning the tripping lever 136' in a position for engagement with the trip member 280. In contrast to the tripping lever 136, the tripping lever 136' must be rotated clockwise toward the pulley 48' for engagement with the trip member 280 and rotated away from the pulley during normal washer operation when engagement between the trip member 280 and the tripping lever 136' is not desired. Further, a reset solenoid 284 is connected with the hub 82' for resetting the hub thereby disengaging the holding arm 86' from a stop opening 87'.

The circuit diagram of the control system for the alternative embodiment, illustrated in Fig. 22, is similar to Fig. 14. However, the solenoids 282 and 284 are included in the circuit, interconnected with a control board 230' for selective energization.

The operation of the alternative embodiment may be understood by referring to Fig. 23. In step 284, 286 and 288 timer deenergization is sensed, the motor 46' is deenergized, the indicator light 236' is flashed and the motor speed is sensed, in similar fashion to as described above with regard to steps 242, 244 and 246. Once the motor 46' has stopped and the basket 28' has stopped rotating, the trip solenoid 282 is energized by the control board 230', as shown in step 290, such that the tripping lever 136' is rotated down into a position for engagement with the trip member 280. In step 292, the motor is driven in a direction for driving the pulley 48' in a counter-clockwise direction. In this manner, the trip member 280 is driven into the tripping lever 136' thereby rotating the tripping lever 136' in a clockwise direction. This clockwise rotation of the tripping lever 136' is allowed by providing a slot 294 for slotted engagement with the trip solenoid 282. In a like manner to the description above regarding the rotation of the tripping lever 136, the rotation of the tripping lever 136' causes the holding arm 86' to drive into the rotating basket 28' for engagement with a stop opening 87' thereby positioning and holding the basket 28'.

In step 294, the holding arm engagement is sensed through a micro-switch 234' or through a locked rotor motor condition, as described above. Subsequently, in step 296, the motor 46' is deenergized and in step 298 the trip solenoid 282 is deenergized, moving the tripping lever 136' away from the

pulley 48'. Finally, as shown in step 300, the control board is deenergized.

As can be understood by one skilled in the art, prior to reinitiating basket rotation, the holding arm 86' must be disengaged from the stop opening 87'. In Fig. 24, the power-up routine for the alternative embodiment of the present invention is illustrated. In step 302, timer energization is sensed by the control board 230'. In step 304, the reset solenoid 284 is momentarily energized or pulsed, which rotates the hub 82' and control shaft 80' in a clockwise direction, disengaging the holding arm 86' from the stop opening 87' and allowing the latching lever 134' to engage a hub notch for holding the hub 82' in an angular position "A" such that the holding arm is disengaged from the basket 28'. In step 306 the motor is energized for initiating the wash basket 28' rotation and subsequently operating the washer 10 in the selected wash cycle.

It can be seen, therefore, that the present invention provides a system for automatically opening hinged basket doors provided on a wash basket in a top loading horizontal axis washer. This system for automatically opening the basket doors is relatively simple and low cost. Further, it can be seen that the present invention provides a system for opening basket doors provided on a wash basket responsive to the opening of a lid of a washer cabinet.

Although the present invention has been described with reference to a specific embodiment, those of skill in the Art

will recognize that changes may be made thereto without departing from the scope and spirit of the invention as set forth in the appended claims. For example, it can be understood by one skilled in the art that a rotatable wash basket may be provided with an opening having only a single door for selectively covering the opening. This single door may be hingedly connected to a first rim of the basket opening and be latched by engaging a door latching mechanism extending from a second rim of the basket opening opposite the first rim. Such a door latching mechanism may operate in a somewhat similar fashion to the second door flap 34, however, it may not serve as a door. This type of single door basket construction may be opened using a system according to the teachings of the present invention as now claimed.

Further, it can be understood that one skilled in the art may provide a tab engagement arm which does not engage a tab extending from a hingedly mounted door but, rather, engages the door directly, for driving limited rotation of the door about its hinge point. Rotation of a door about its hinged connection with the basket, therefore, could be achieved by a solenoid mounted on the tub and disposed adjacent the door for selectively engaging the door. In this fashion, it can be understood, that the tab engagement arm would be provided for linear motion, not rotational motion, for directly engaging a door, rather than engaging a door tab.

It should be understood, therefore, that we wish to embody within the scope of the patent warranted hereon all such modifications as reasonably and properly come within the scope of our contribution to the art.

We claim:

1. An automatic washer comprising:

an imperforate tub having an opening for accessing the interior of said tub;

a perforate wash basket disposed within said tub and being rotatable about a

5 horizontal axis and having an opening for accessing the interior of said basket, said wash basket opening being selectably alignable with said tub opening, said wash basket further including a door and a hinge, said hinge rotatably mounting said door to said basket adjacent said opening such that said door is mounted for selectively closing said wash basket opening; and

10 means for automatically opening said door when access to said wash basket is desired.

2. The automatic washer according to claim 1, wherein said door is latched closed and said automatic opening means operates to selectively delatch said door.

3. The automatic washer according to claim 1, wherein said door is latched closed, said automatic opening means comprising;

15 an engagement arm for selectively engaging said door for delatching said door.

4. The automatic washer according to claim 1 wherein said door is latch closed and said automatic opening means comprises:

20 a tab extending from said door; and

a tab engagement arm for selectively engaging said tab for delatching said door.

5. The automatic washer according to claim 1, further comprising:

an enclosure, disposed about said imperforate tub, having an opening for accessing the interior of said enclosure; and

25 a lid hingedly connected to said enclosure for selectively covering said opening of said enclosure;

wherein said automatic opening means is responsive to moving said lid from a closed position to an open position.

6. The automatic washer according to claim 5 wherein said door is latched closed, said automatic washer further comprising:

30 a tab engagement arm disposed adjacent said basket for selectively engaging said door for delatching said door;

a control shaft rotatably supported by said tub and having a main portion disposed adjacent said basket and an end extending external of said tub, said tab



engagement arm being interconnected with said main portion of said control shaft wherein rotation of said control shaft rotates said engagement member; and

means for rotating said control shaft in response to moving said lid from a closed position to an open position such that said tab engagement arm is rotated to engage  
5 said door for delatching said door.

7. The automatic washer according to claim 1, further comprising:

means for automatically positioning said wash basket within said wash tub for aligning said door with said tub opening when access to the interior of said wash basket is desired.

10 8. The automatic washer according to claim 1, wherein said basket opening has opposite front and rear edges, said wash basket further having a door system comprising:

a first door flap having an engagement opening; and

a second door flap having a hook member extending therefrom, said first door  
15 flap and said second door flap being hingedly mounted on said opposite front and rear edges of said basket opening, said first door flap and said second door flap being biased toward their open position and being adapted to partially overlap one another in a closed position such that said hook member engages said engagement opening for locking said first door flap and said second door flap in a closed position, said automatic  
20 opening means operates to selectively disengage said hook member from said engagement opening.

9. The automatic washer according to claim 8, further comprising:

a tab extending from said second door flap;

a tab engagement arm for selectively engaging said tab for disengaging said  
25 hook member from said engagement opening.

10. The automatic washer according to claim 9, further comprising:

an enclosure, disposed about said imperforate tub, having an opening for accessing the interior of said enclosure; and

a lid hingedly connected to said enclosure for selectively covering said opening  
30 of said enclosure;

wherein said tab engagement arm is operatively interconnected with said lid such that moving said lid from a closed position to an open position causes said tab engagement arm to disengage said first and second door flaps.



11. An automatic washer comprising:

an imperforate tub having an opening for accessing the interior of said tub;

a perforate wash basket disposed within said tub, said wash basket being rotatable about a horizontal axis and having an opening for accessing the interior of said basket, said basket opening having opposite front and rear edges;

a first door flap;

a second door flap, said first door flap and said second door flap being hingedly mounted on said opposite front and rear edges of said basket opening, said first door flap and said second door flap being biased toward their open position and further being adapted to partially overlap one another and latch together in a closed position such that said first door flap and said second door flap latch together in a closed position; and

an engagement arm disposed adjacent said basket for selectively delatching said first and second doors such that said first and second doors are biased open.

12. The automatic washer according to claim 11, further comprising:

a tab extending from said second door flap wherein said engagement arm selectively engages said tab for delatching said first door flap from said second door flap.

13. The automatic washer according to claim 11, further wherein:

said first door flap includes an engagement opening; and

said second door flap includes a hook member extending therefrom wherein in a closed position said first and second door flaps partially overlap one another and said hook member engages said engagement opening for locking said door flaps in a closed position, said engagement arm engages said second door flap to selectively disengage said hook member from said engagement opening.

14. The automatic washer according to claim 11, further comprising:

a control shaft rotatably supported by said tub and having a main portion disposed adjacent said basket and an end extending external of said, said tab engagement arm being interconnected with said main portion of said control shaft wherein rotation of said control shaft rotates said tab engagement arm.

15. The automatic washer according to claim 14, wherein said engagement arm further comprises:

a drive arm interconnected with said main portion of said control shaft for rotation with said control shaft;

a tab hook hingedly mounted at the end of said drive arm; and

means for resiliently urging said tab hook to extend straight from said drive arm

5 radially away from the centre of said drive shaft.

16. The automatic washer according to claim 14, further comprising:

an enclosure surrounding said tub and having an opening for accessing the interior of said enclosure, said tub opening being aligned with said enclosure opening;

a lid for selectively covering said enclosure opening; and

10 means for rotating said control shaft in response to moving said lid from a closed position to an open position such that said engagement arm is rotated to delatch said first and second door flaps.

17. The automatic washer according to claim 16 wherein said lid is hingedly connected to said enclosure and said control shaft rotating means further comprises:

15 a hinge bracket for rotatably supporting said lid about a hinge point and having an arm portion extending opposite said lid beyond the lid hinge point, said arm portion supporting a lid hinge cam;

a cam follower lever rotatably disposed adjacent said lid hinge cam and having a cam follower end for engagement with said lid hinge cam when said lid is moved from  
20 closed to open position;

a rotary positioning hub attached to said externally extending end of said control shaft for controlling the rotational position of the control shaft; and

a cable operatively connected to said rotary positioning hub and said cam follower lever such that said cam follower motion is translated into rotary motion of said  
25 rotary positioning hub for rotating said control shaft such that said engagement arm engages said for disengaging said first and second door flaps.

18. The automatic washer according to claim 17, wherein said lid hinge cam is configured to move said cam follower end from an original start position to a maximum displacement position and back to said original start position when said lid is moved  
30 from a closed position to an open position.

19. An automatic washer comprising:

an imperforate tub having an opening;



a perforate wash basket disposed within said tub and being rotatable about a horizontal axis and having an opening for accessing the interior of said basket;

a first door flap having an engagement opening;

a second door flap having a hook member extending therefrom, said first door flap and said second door flap being hingedly mounted on opposite rims of said basket opening and being biased toward their open position and further being adapted to partially overlap one another in a closed position such that said hook member engages said engagement opening for locking said first door flap and said second door flap in a closed position;

10 a tab extending from said second door flap; and

a tab engagement arm rotatably disposed adjacent said basket for selectively engaging said tab for disengaging said hook member from said engagement opening.

20. The automatic washer according to claim 19, further comprising:

15 an enclosure, disposed about said imperforate tub, having an access opening for accessing the interior of said enclosure; and

a lid hingedly connected to said enclosure for selectively covering said access opening of said enclosure wherein said tub opening is aligned with said enclosure opening for accessing the interior of said tub;

20 said tab engagement arm being operatively interconnected with said lid such that moving said lid from a closed position to an open position causes said tab engagement arm to disengage said first and second door flaps.

21. The automatic washer according to claim 20, further comprising:

25 a hinge bracket for rotatably supporting said lid about a hinge point and having an arm portion extending opposite said lid beyond the lid hinge point, said arm portion supporting a lid hinge cam;

a cam follower lever rotatably disposed adjacent said lid hinge cam and having a cam follower end for engagement with said lid hinge cam when said lid is moved from closed to open position;

30 a hub attached to said externally extending end of said control shaft for controlling the rotational position of the control shaft; and

a cable operatively connected to said hub and said cam follower lever such that said cam follower motion is translated into rotary motion of said hub for rotating said



control shaft such that said tab engagement arm engages said tab for disengaging said first and second door flaps.

22. The automatic washer according to claim 19, further comprising:

5 a control shaft rotatably supported by said tub and having a main portion disposed adjacent said basket and an end extending external of said tub, said tab engagement arm being interconnected with said main portion of said control shaft wherein rotation of said control shaft rotates said tab engagement arm.

23. The automatic washer according to claim 22, wherein said tab engagement arm further comprises:

10 a drive arm interconnected with said main portion of said control shaft for rotation with said control shaft;

a tab hook hingedly mounted at the end of said drive arm; and

means for resiliently urging said tab hook to extend straight from said drive arm radially away from the centre of said drive shaft.

15 24. An automatic washer having an imperforate tub and a perforate wash basket rotatably disposed within the tub, the wash basket further includes an opening having opposite front and rear edges and being provided with a door system, the door system further comprising:

a first door flap having an engagement opening;

20 a second door flap having a hook member extending therefrom, said first door flap and said second door flap being hingedly mounted on said opposite front and rear edges of said basket opening and being positionable in an open and closed position and being biased toward said open position and further being adapted to partially overlap one another in a closed position such that said hook member engages said engagement opening for locking said first door flap and said second door flap in a closed position; and

a tab extending from said second door flap beyond the hinged connection of said second door flap with said basket.

25. The door system according to claim 24, further wherein:

30 said first door flap is hingedly mounted on said rear edge of said basket opening and has an arc length substantially equal to the arc length of said basket opening;



said second door flap is hingedly mounted opposite said first door flap on said front edge of said basket opening and has an arc length substantially less than said first door flap.

26. The door system according to claim 24, further wherein:

said first door flap includes a front edge portion opposite said hinged connection with said rear edge of said basket opening;

said second door flap includes a front edge portion opposite said hinged connection with said front edge of said basket opening;

said second door flap is positioned in its open position at a predetermined angle by said tab such that said front edge portion of said second door flap projects into the arc traced by said front edge portion of said first door flap when said first door flap moves from an open position to a closed position such that said first and second door flaps may be moved from an open position to a closed position by downwardly urging said first door flap.

27. The door system according to claim 26, wherein said second door flap further comprises:

a centre hook member extending from said front edge portion and having a centre point; and

two side hook members disposed on opposite sides of said centre hook member along said front edge portion, each of said side hook members having a s-curve shape, said centre hook and said side hook members being tapered from said centre point of said centre hook member.

28. The automatic washer according to claim 24 wherein the tub includes an access opening, the automatic washer further comprising:

means for automatically positioning said basket within said tub for aligning said basket opening with said tub access opening for providing access to said wash basket during loading and unloading clothes to and from said wash basket.

29. The automatic washer according to claim 24 wherein the tub is surrounded by an enclosure having an opening provided with a lid for selectively covering the enclosure opening, the automatic washer further comprising:

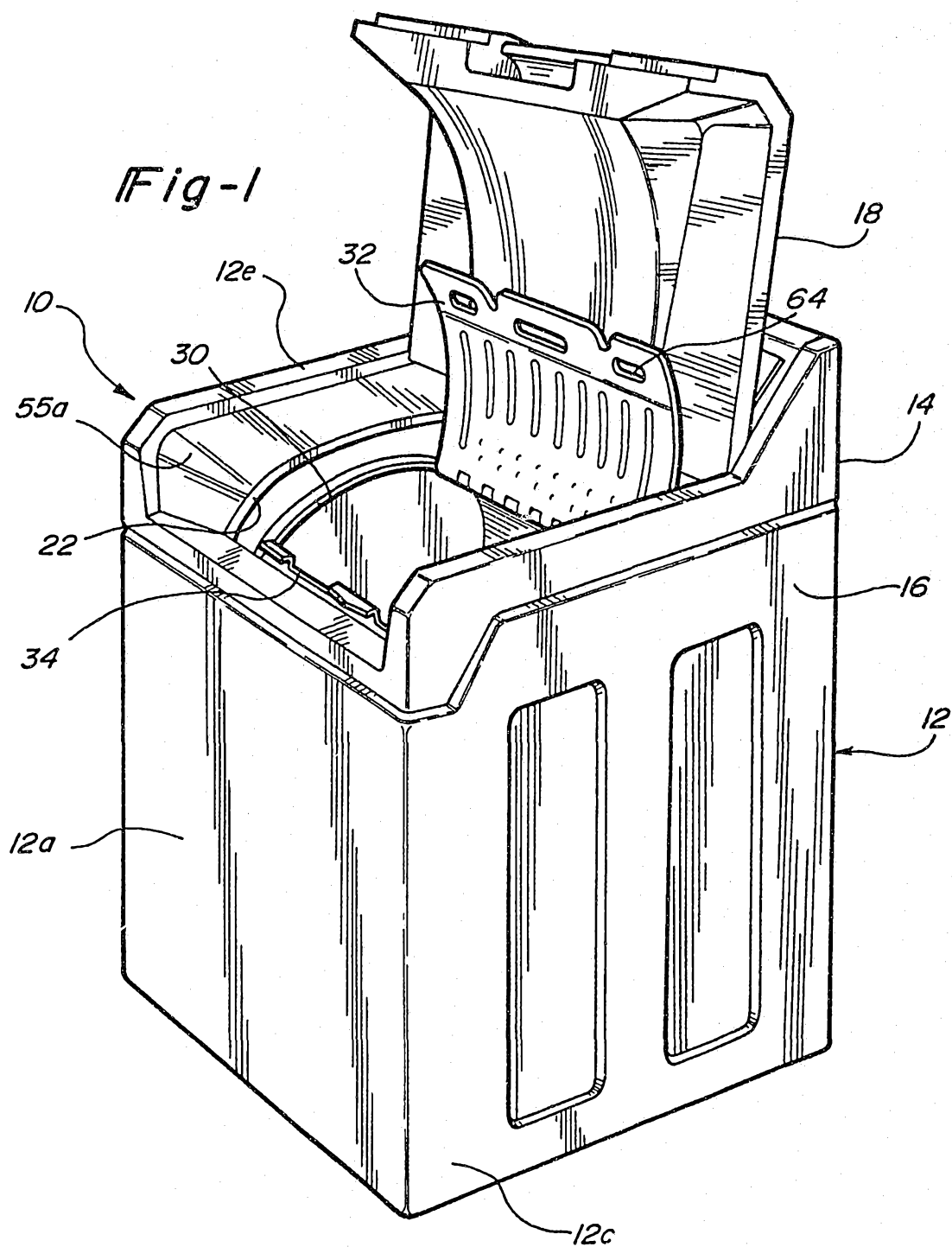
means for automatically opening said first and second door flaps responsive to moving said lid from a closed to an open position.



## ABSTRACT

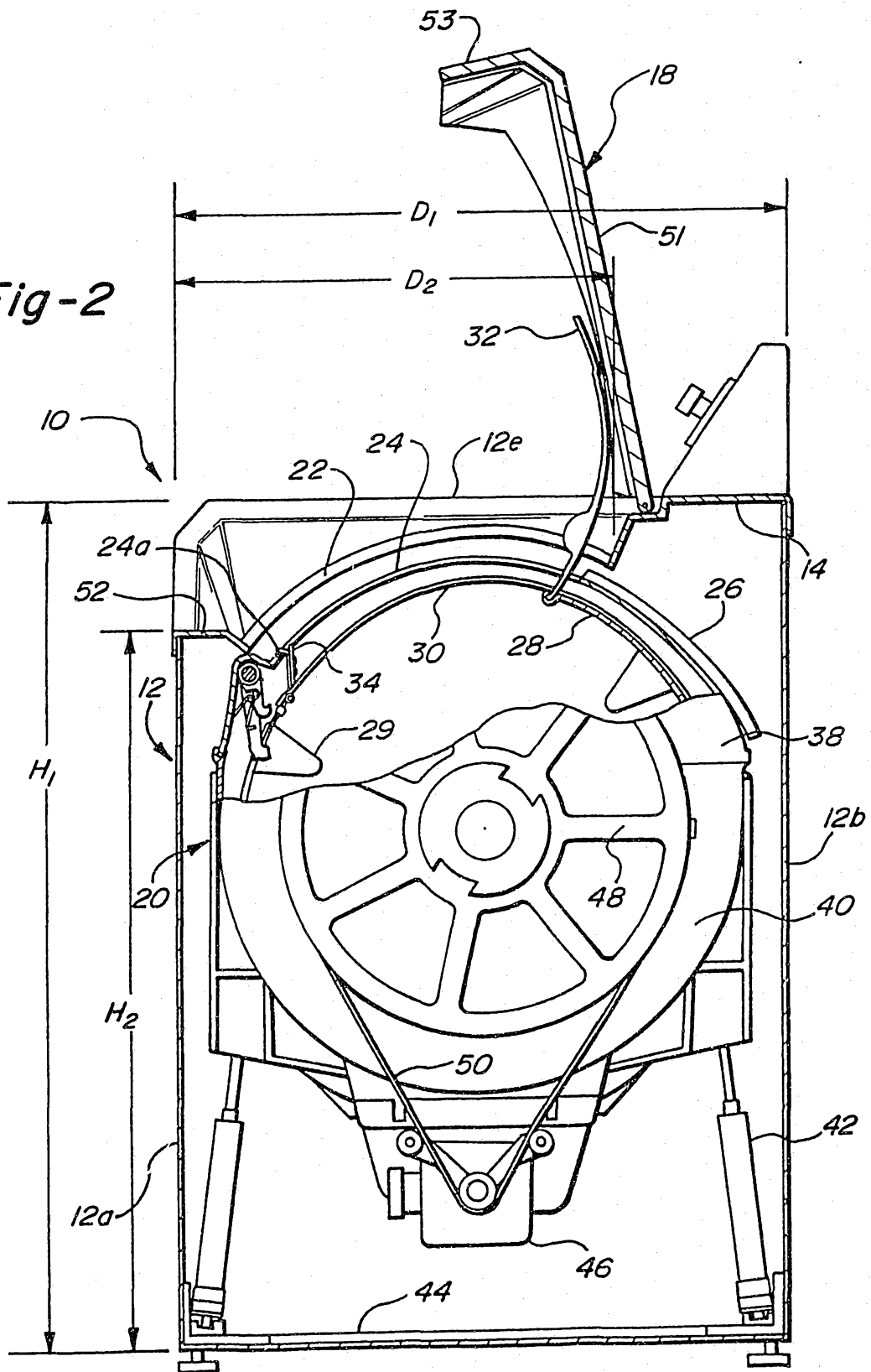
A system for automatically opening basket doors of an automatic washer. The automatic washer includes an enclosure having an opening provided with a lid hingedly connected to the enclosure for selectively covering the enclosure opening. An impermeate tub disposed within the enclosure surrounds a rotatable perforate wash basket having an opening for accessing the interior of the basket. A first door flap having an engagement opening and a second door flap having a catch portion extending therefrom are provided being hingedly mounted on opposite rims of the basket opening and being biased toward their open position and further being adapted to partially overlap one another in a closed position such that the catch portion engages the engagement opening for locking the first door flap and the second door flap in a closed position. A tab extends from the second door flap generally opposite the main portion of the second door flap beyond the hinged connection with the basket. A tab engagement arm is disposed adjacent the basket for selectively engaging the tab for disengaging the second door flap from the first door flap. The tab engagement arm is interconnected with the lid such that moving the lid from a closed position to an open position causes the tab engagement arm to disengage the respective door flaps.

*Fig-1*

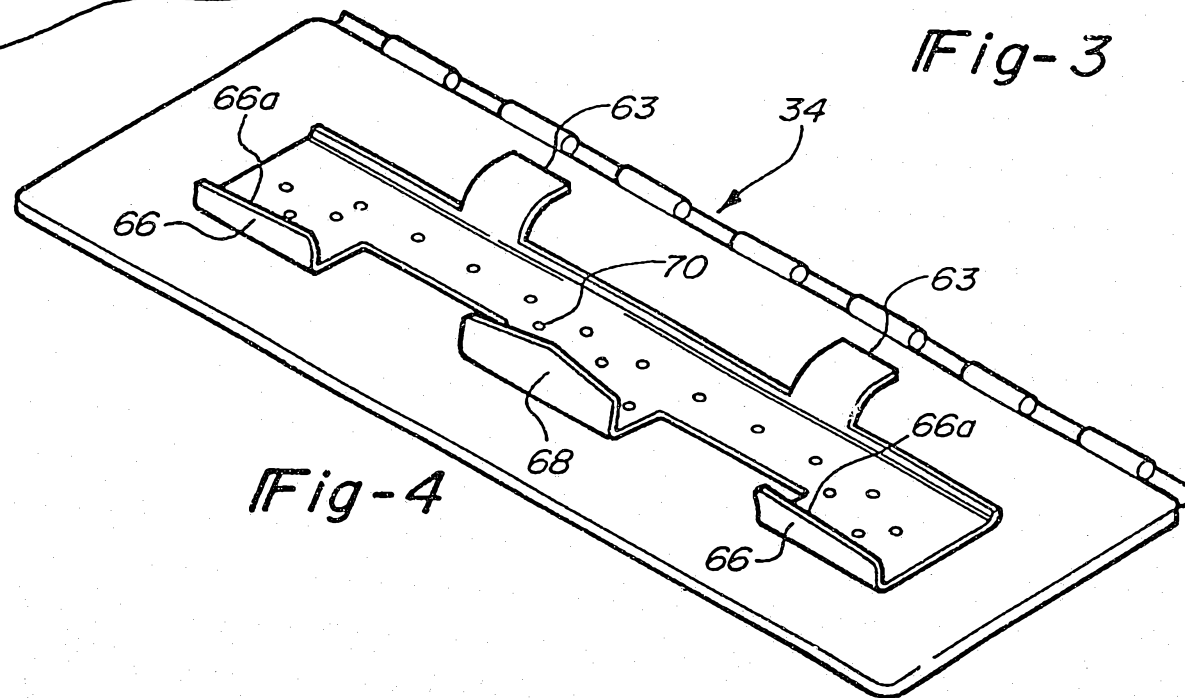
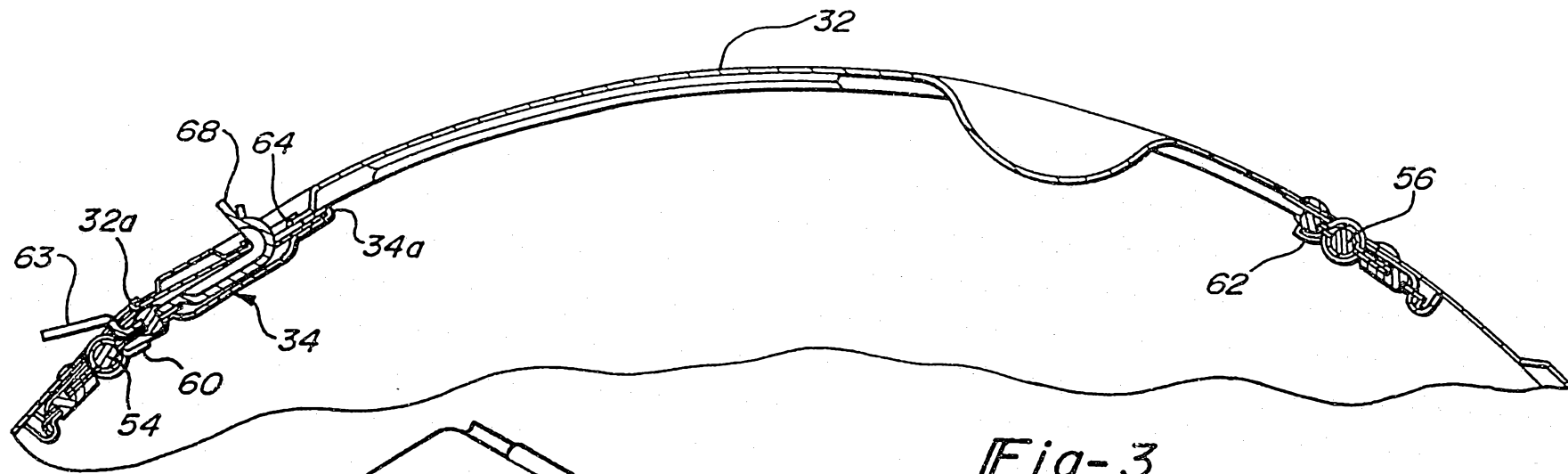


17784/95

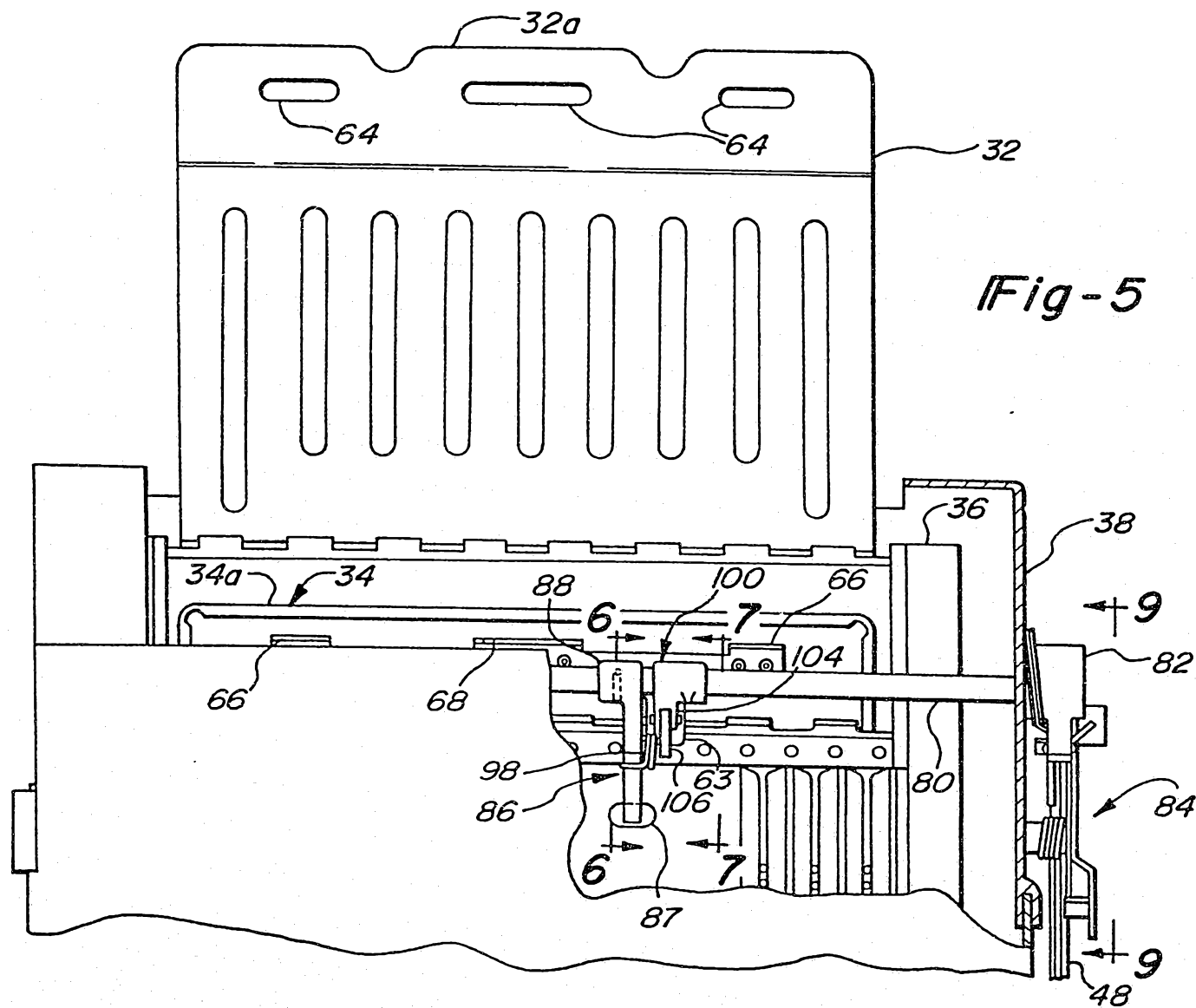
Fig-2



1 5 9 5 1 7 7 4



1 5 9 5 1 7 0 4



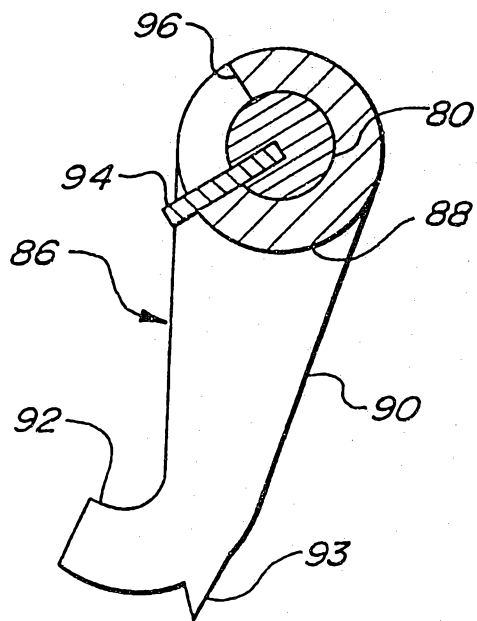


Fig-6

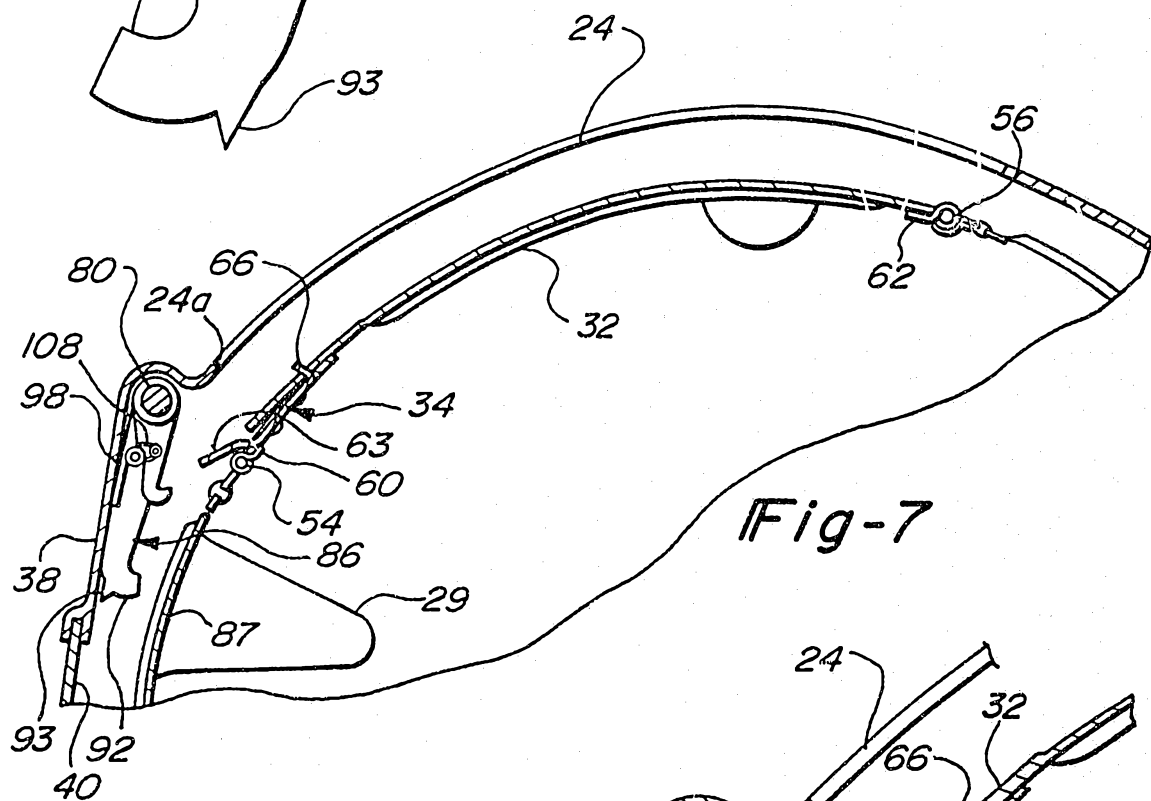


Fig-7

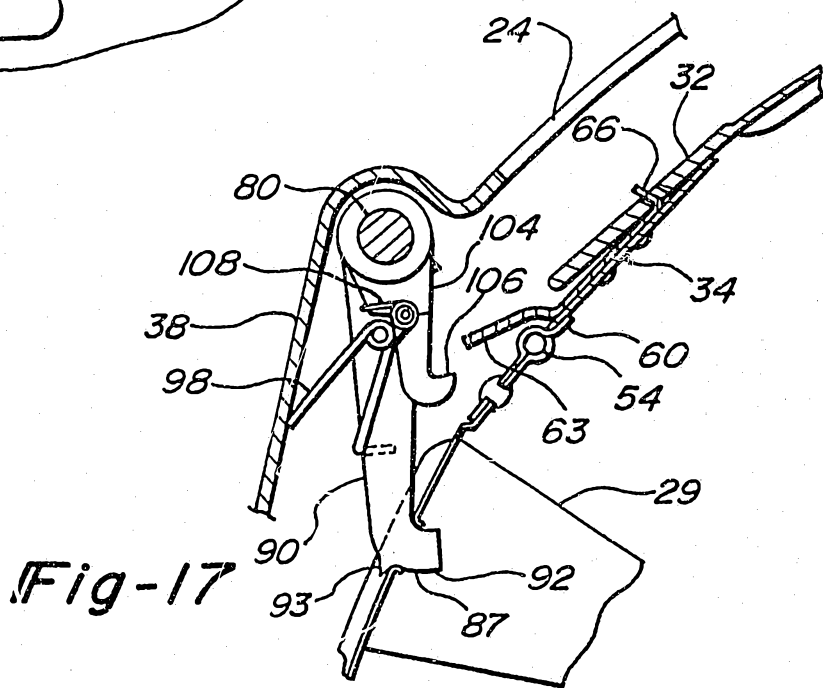
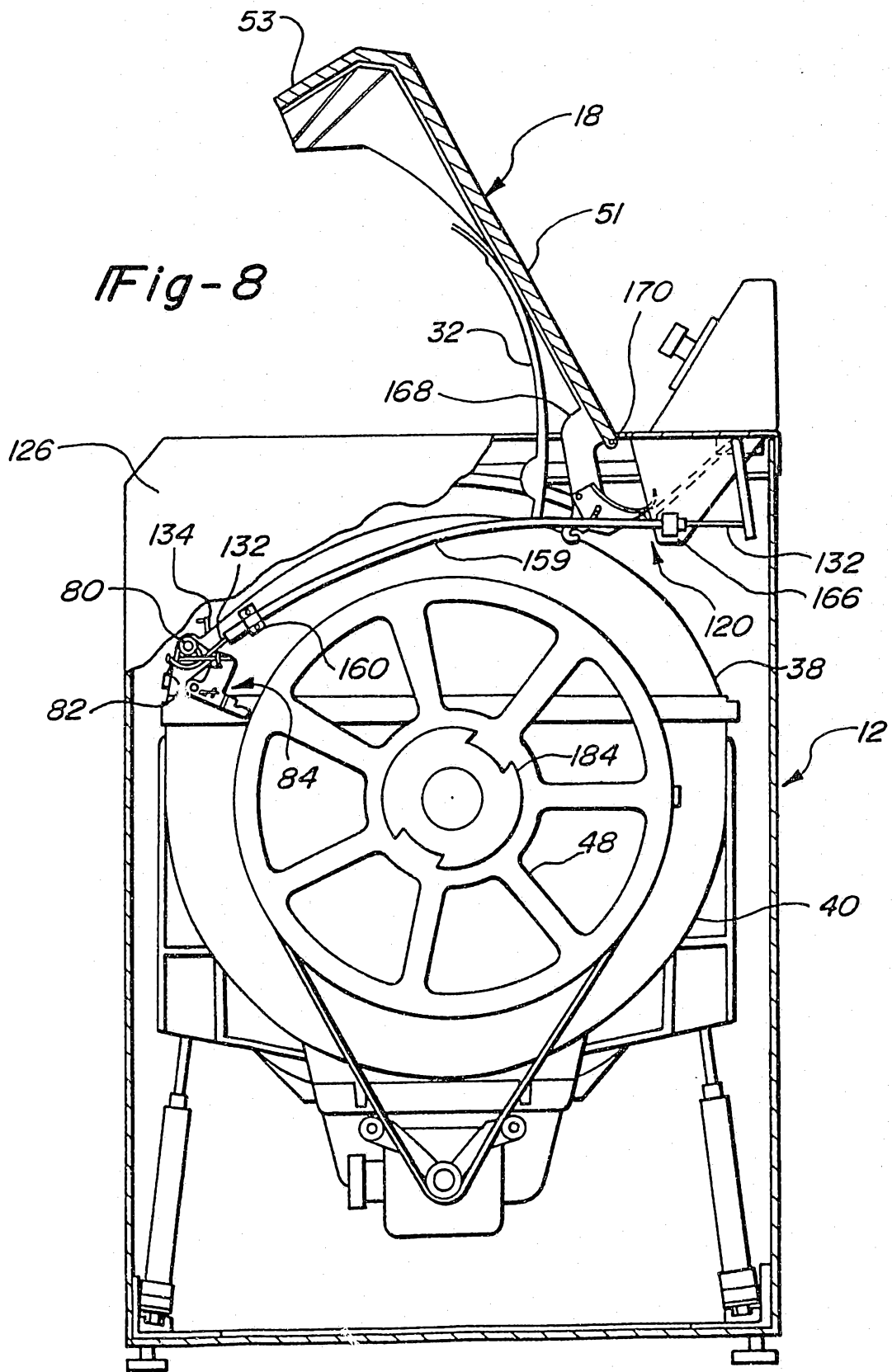
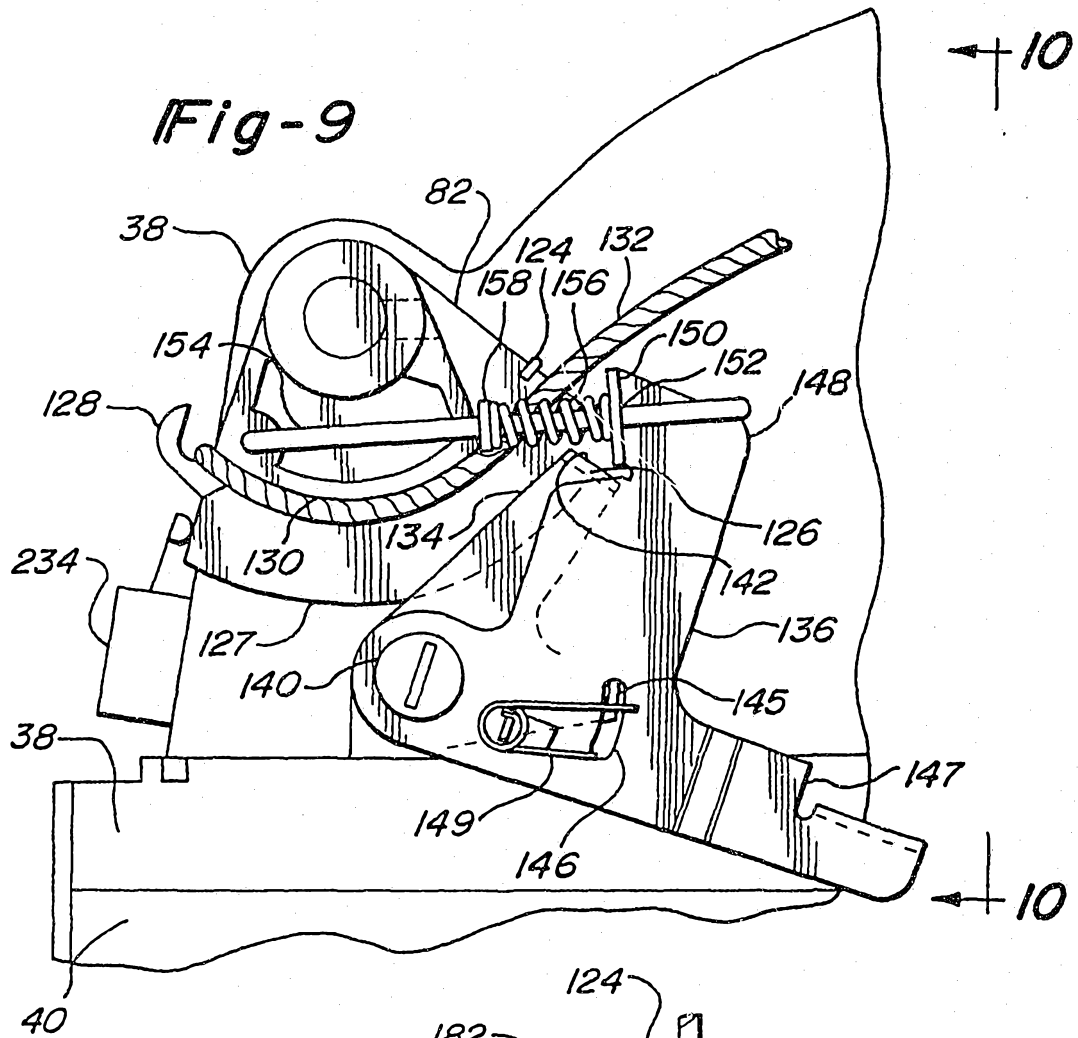


Fig-17

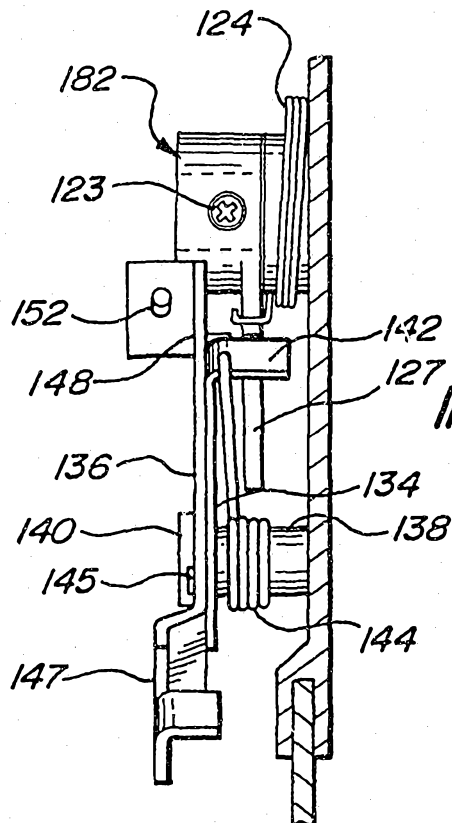
*Fig-8*

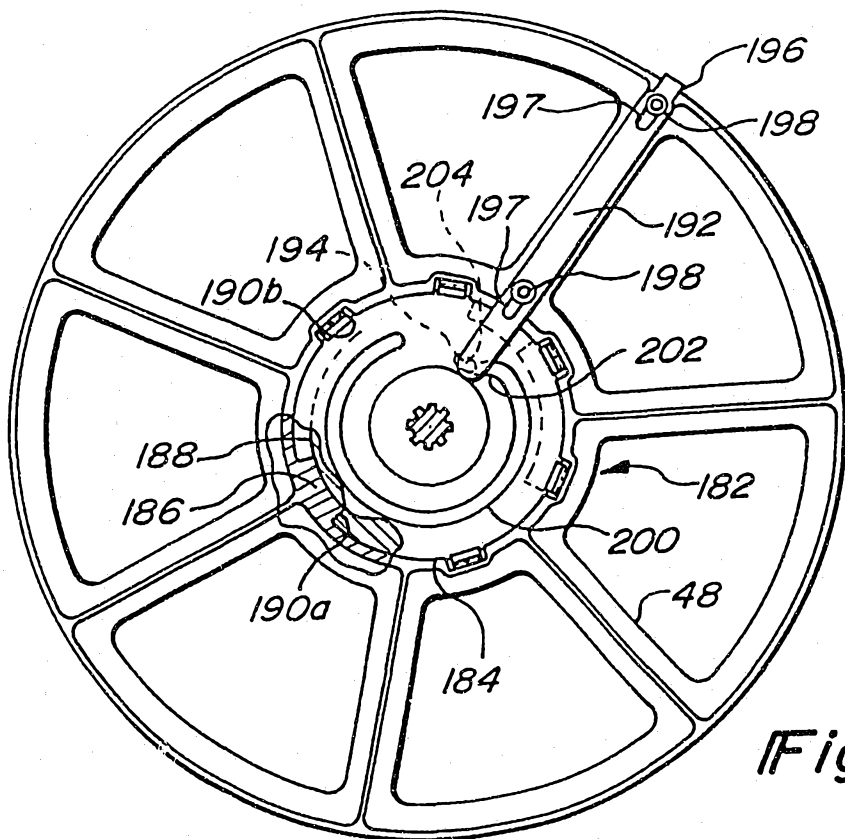
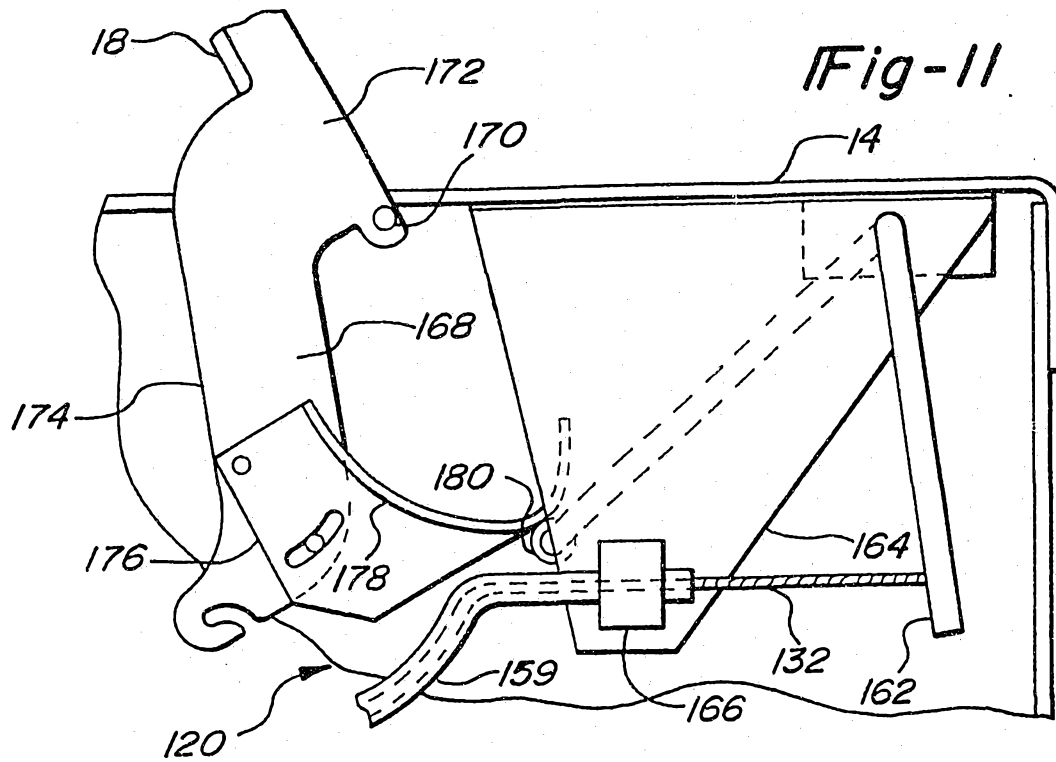


**Fig-9**



**Fig-10**





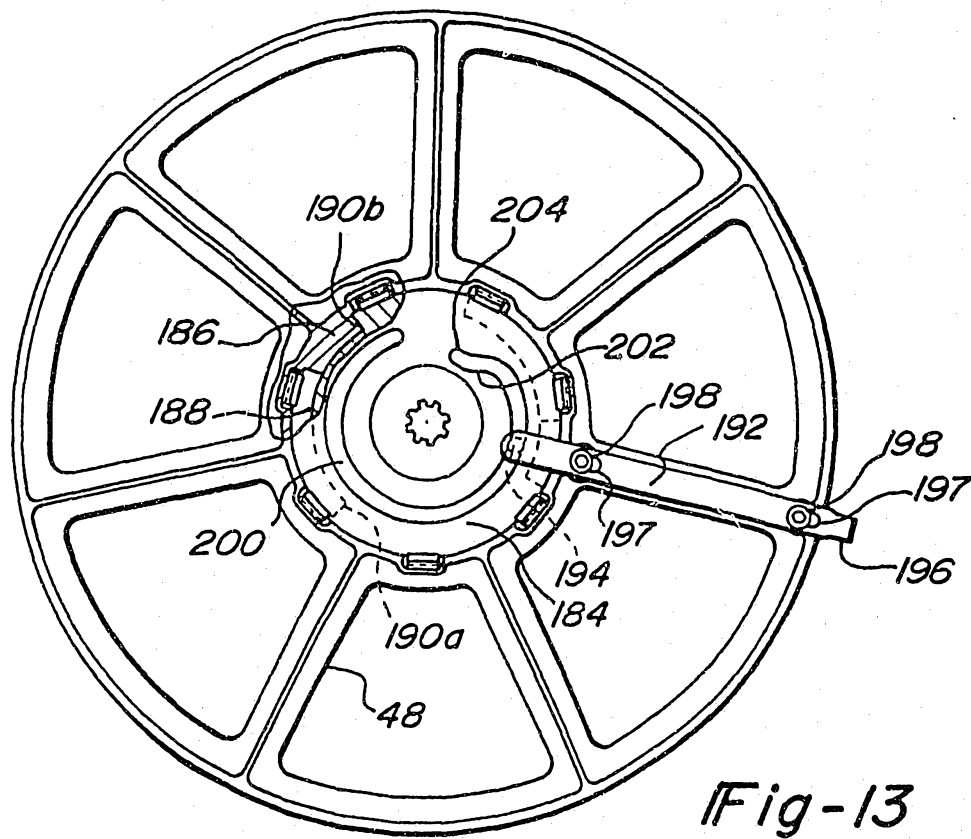


Fig-13

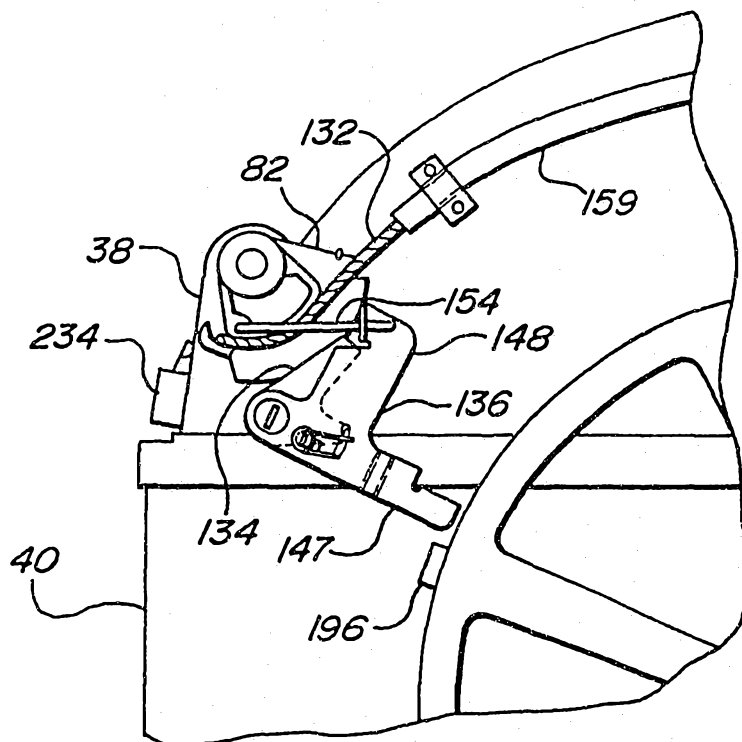
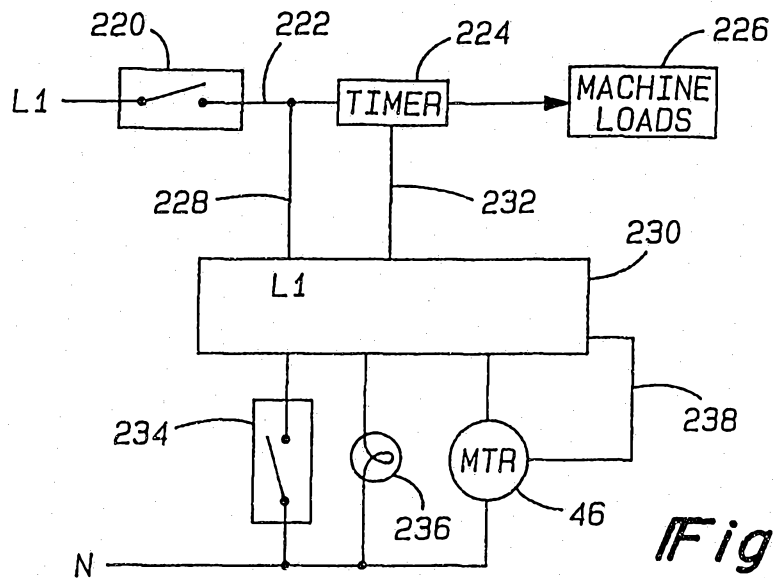
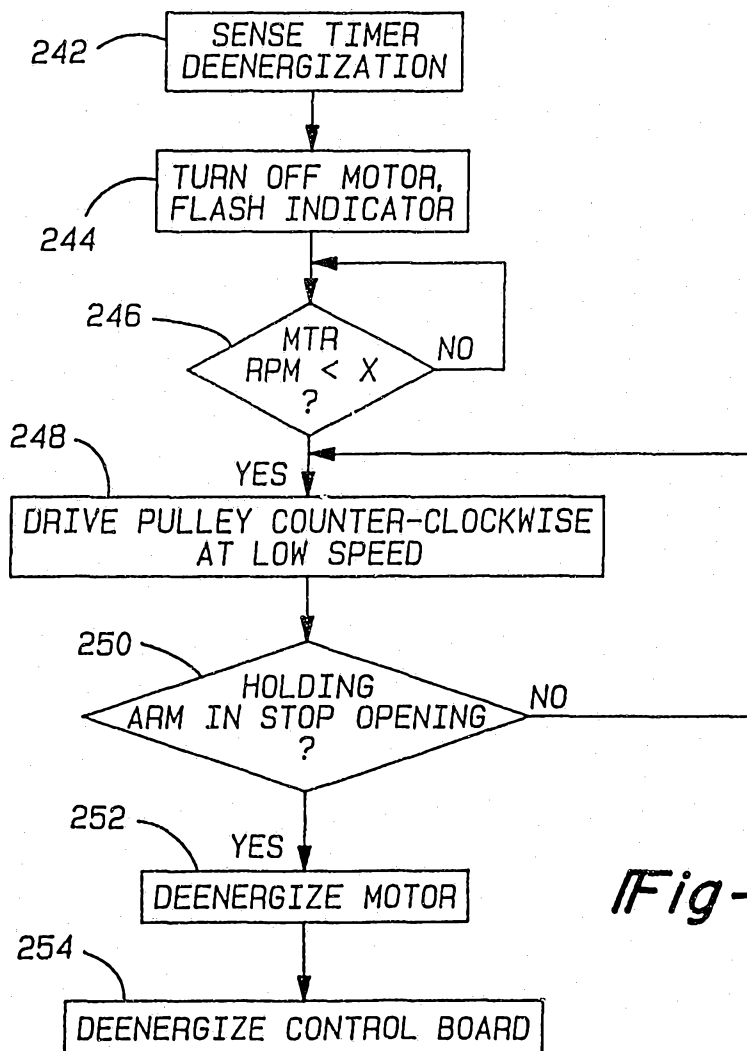


Fig-16



*Fig-14*



*Fig-15*

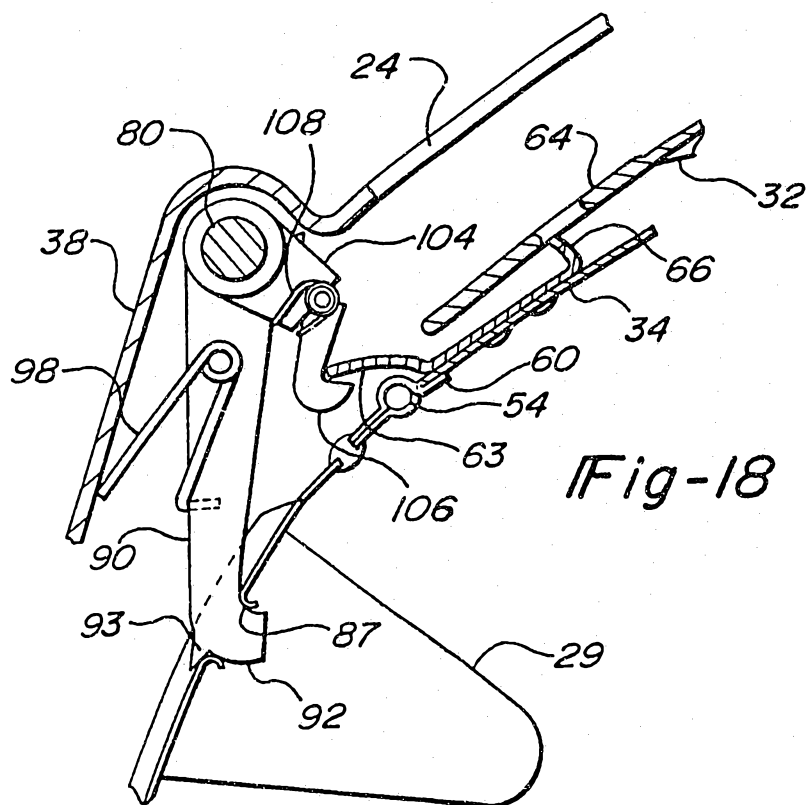


Fig-18

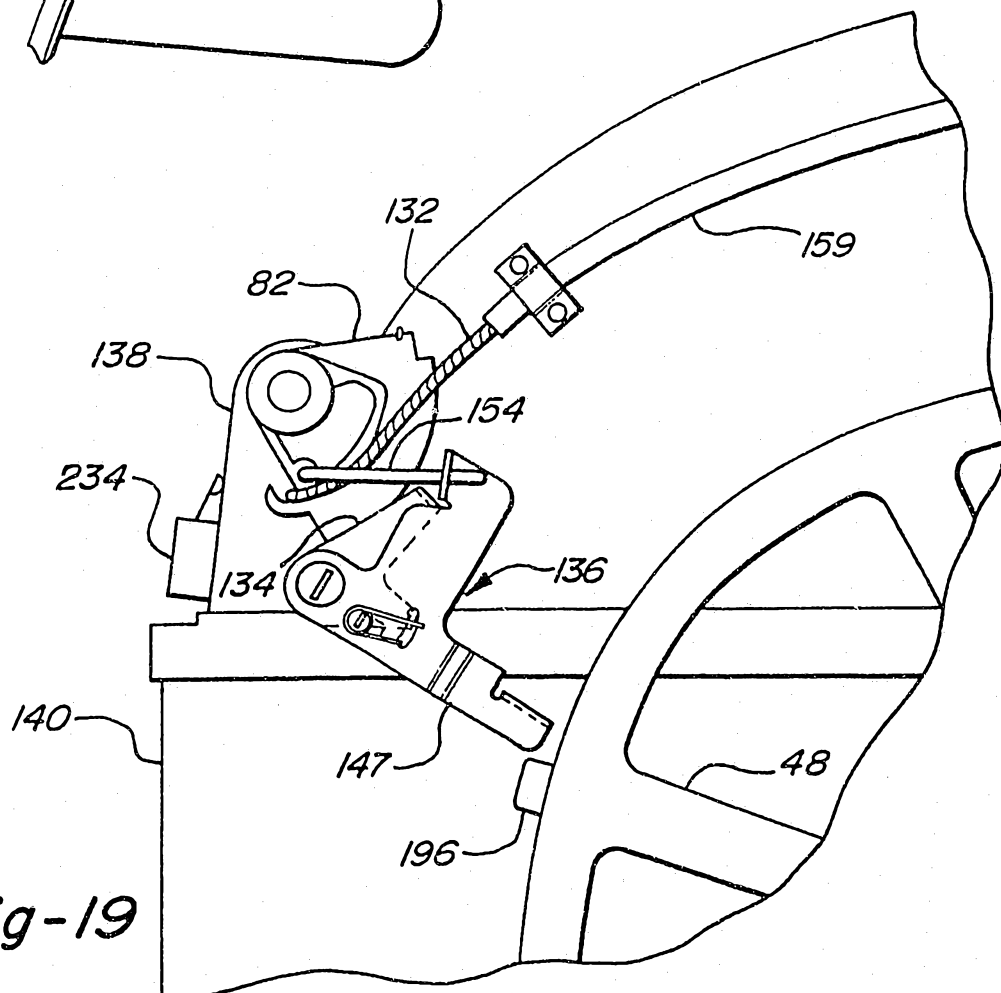
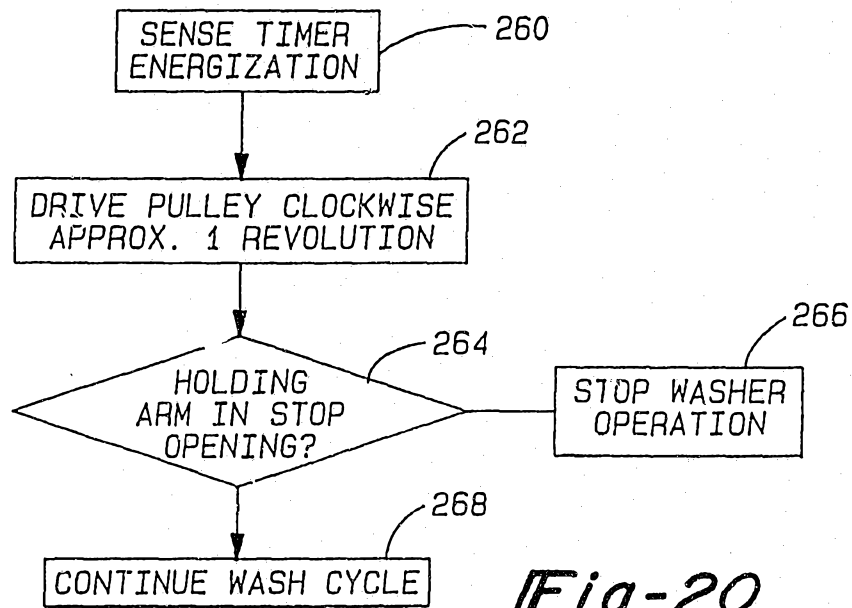
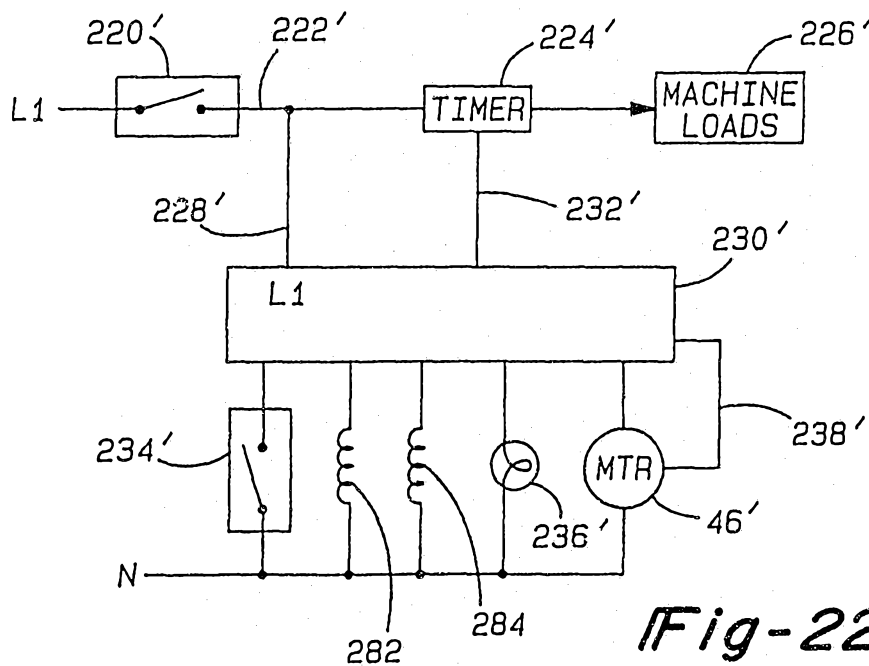


Fig-19



*Fig-20*



*Fig-22*

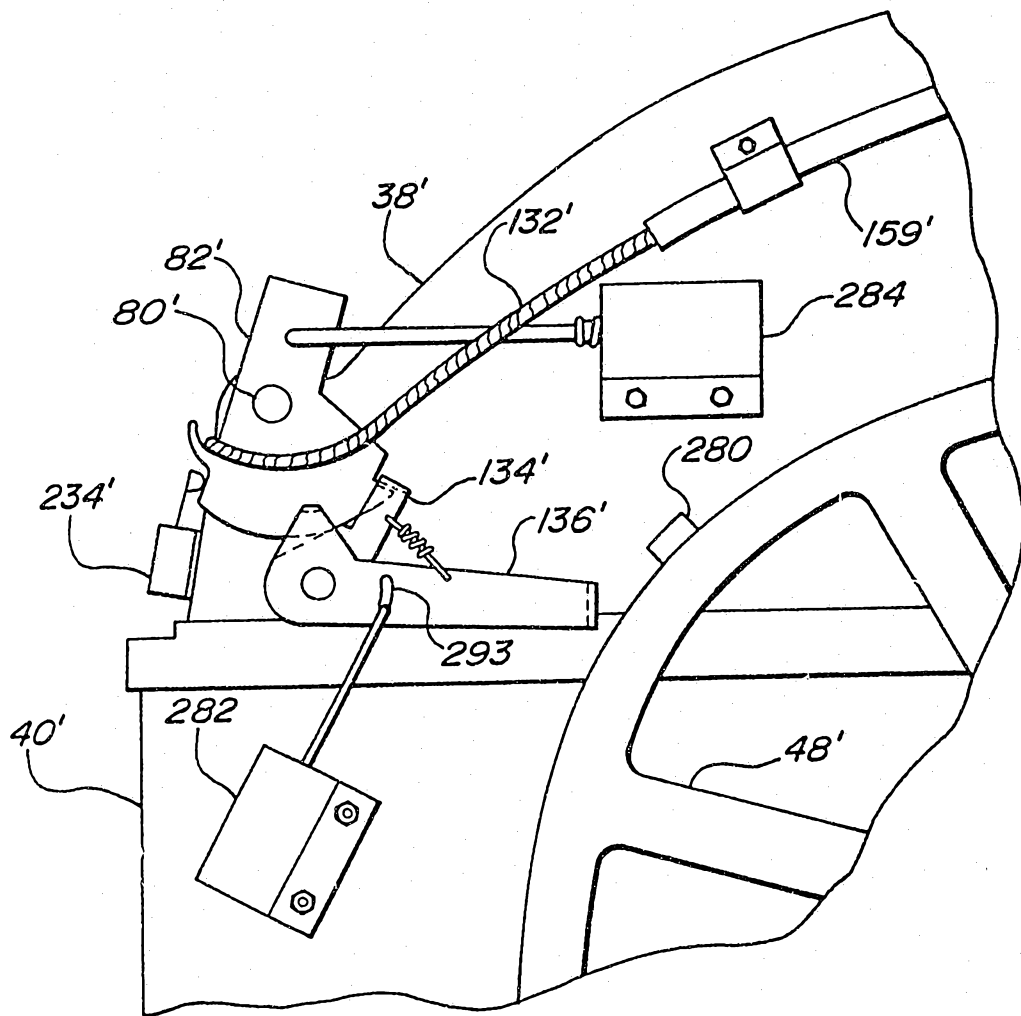
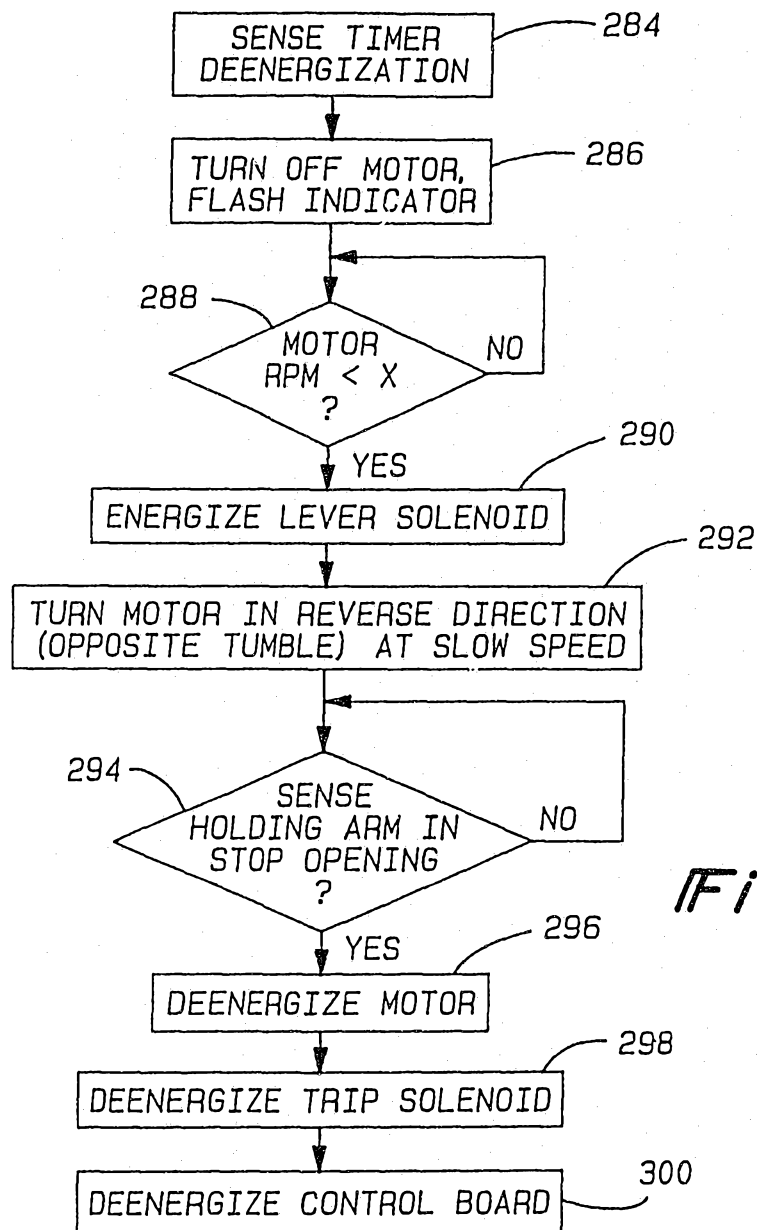
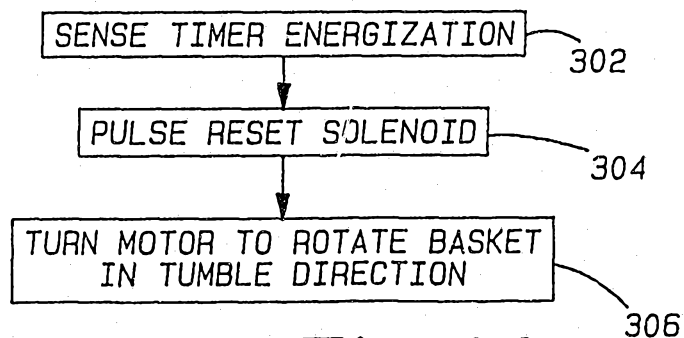


Fig-21



*Fig-23*



*Fig-24*