

(19) World Intellectual Property Organization
International Bureau



(43) International Publication Date
30 March 2006 (30.03.2006)

PCT

(10) International Publication Number
WO 2006/033736 A1

(51) International Patent Classification⁷: **H02J 7/02**

(21) International Application Number:
PCT/US2005/029499

(22) International Filing Date: 19 August 2005 (19.08.2005)

(25) Filing Language: English

(26) Publication Language: English

(30) Priority Data:
10/945,695 21 September 2004 (21.09.2004) US

(71) Applicant (for all designated States except US): **MO-
TOROLA INC.** [US/US]; 1303 East Algonquin Road,
Schaumburg, IL 60196 (US).

(72) Inventor; and

(75) Inventor/Applicant (for US only): **OGLESBEE, John,
Wendell** [US/US]; 1101 Fernwood Drive, Watkinsville,
GA 30677 (US).

(74) Agents: **WATANABE, Hisashi, David et al.**; 600 North
US Highway 45, Libertyville, IL 60048 (US).

(81) Designated States (unless otherwise indicated, for every
kind of national protection available): AE, AG, AL, AM,
AT, AU, AZ, BA, BB, BG, BR, BW, BY, BZ, CA, CH, CN,
CO, CR, CU, CZ, DE, DK, DM, DZ, EC, EE, EG, ES, FI,
GB, GD, GE, GH, GM, HR, HU, ID, IL, IN, IS, JP, KE,
KG, KM, KP, KR, KZ, LC, LK, LR, LS, LT, LU, LV, MA,
MD, MG, MK, MN, MW, MX, MZ, NA, NG, NI, NO, NZ,
OM, PG, PH, PL, PT, RO, RU, SC, SD, SE, SG, SK, SL,
SM, SY, TJ, TM, TN, TR, TT, TZ, UA, UG, US, UZ, VC,
VN, YU, ZA, ZM, ZW.

(84) Designated States (unless otherwise indicated, for every
kind of regional protection available): ARIPO (BW, GH,
GM, KE, LS, MW, MZ, NA, SD, SL, SZ, TZ, UG, ZM,
ZW), Eurasian (AM, AZ, BY, KG, KZ, MD, RU, TJ, TM),
European (AT, BE, BG, CH, CY, CZ, DE, DK, EE, ES, FI,
FR, GB, GR, HU, IE, IS, IT, LT, LU, LV, MC, NL, PL, PT,
RO, SE, SI, SK, TR), OAPI (BF, BJ, CF, CG, CI, CM, GA,
GN, GQ, GW, ML, MR, NE, SN, TD, TG).

Published:

— with international search report

[Continued on next page]

(54) Title: INDUCTIVE CHARGING PAD WITH ALIGNMENT INDICATOR

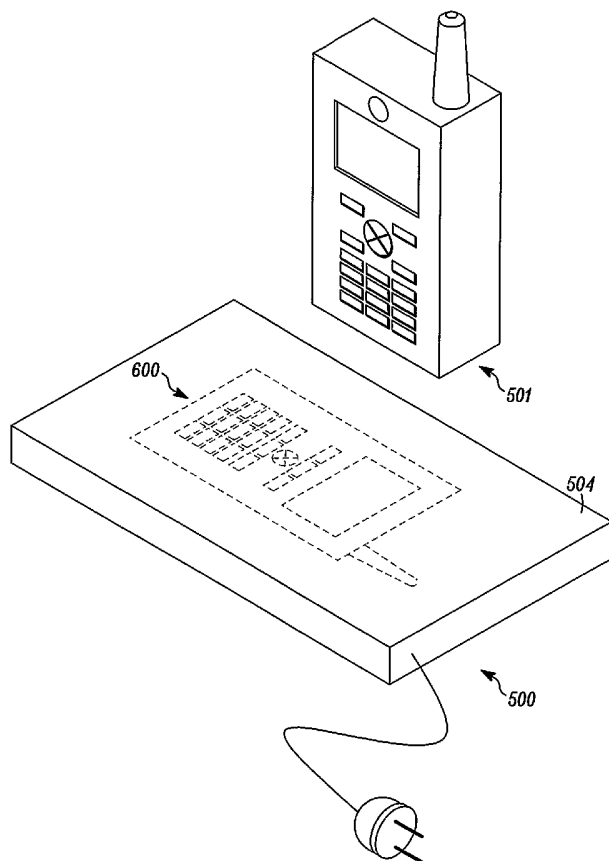

(57) Abstract: A contactless, inductive
charger (500) having a generally planar
surface (504) is provided. An image, text
or other visual indicator (600) is disposed
upon the substantially planar surface
(504) such that the visual indicator (600)
represents a preferred placement orientation
for an electronic device (501) for optimal
inductive charging. The charger (500)
includes a primary coil positioned within
the boundaries of the image (600), such
that a user has a visual guide for placing
the device (501) on the charging surface
(504) for maximum efficiency in charging.
The visual indicator (600), which may be
a picture, outline, text or other directional
indicator, may be geometrically similar to a
shape of the electronic device (501) or may
be in the shape of a generic device. It may
be disposed upon the charger (500) by a
method selected from the group consisting
of painting, molding, silk screening, plating,
vapor deposition and adhesive retention.



For two-letter codes and other abbreviations, refer to the "Guidance Notes on Codes and Abbreviations" appearing at the beginning of each regular issue of the PCT Gazette.

Inductive Charging Pad with Alignment Indicator

BACKGROUND

TECHNICAL FIELD

5 This invention relates generally to the field of contactless battery chargers for portable devices, and more particularly to a contactless charger with an alignment indicator to facilitate efficient charging.

BACKGROUND ART

Contactless, or inductive, electrical connections are well known in the field of portable electrical devices. For example, portable, motorized toothbrushes typically contain a rechargeable battery which is charged by an inductive connection. Similarly, portable wireless communication devices, such as two-
10 way RF radios, cellular phones, paging devices, and wireless communicators, commonly utilize a rechargeable battery that, in certain applications, is recharged by contactless, induction charging.

Most all contactless chargers charge batteries by induction. Current, passed through a coil, creates a magnetic flux in accordance with Ampere's law. When a second coil is placed in close
15 proximity to such a current-driven coil, the flux couples to the second coil, thereby "inducing" a current in the second coil. Such an induction circuit is illustrated in FIG. 1.

Turning now to FIG. 1, an inductively coupled charging system 10 has a primary side or base device 12 and a secondary side or portable device 16. A primary controller used as a primary charging device 11 as would be well known to one of ordinary skill in the art, is shown connected to the AC power
20 source and to a primary coil 13. The primary coil 13 is shown inductively coupled to secondary coil 15 by field 14. The secondary coil 15 is coupled to battery 21 through a secondary charging device which is shown in this example as a rectifier circuit 19. The battery 21 in turn is connected to the load shown as RL 23. As would be well known to one of ordinary skill in the art, the energy coupled from the primary coil 13 is applied through the secondary coil 15 to charge the battery 21.

25 One problem that plagues most contactless chargers is aligning the secondary coil with the primary coil so as to couple the most magnetic flux to the secondary, thereby ensuring the most efficient charging process. One prior art solution for aligning the primary coil and secondary coil is to make a charger with a pocket having an encapsulated contactless plug, such that when an electronic device is

placed in the pocket, the contactless plug fits within the device and aligns the primary coil with the secondary coil. This is referred to as a "lock and key" solution, in that the encapsulated plug serves as a "key" that fits into a recess in the device, which serves as the "lock". Such a charger is taught in US Pat No. 5,952,814, entitled "Induction Charging Apparatus and an Electronic Device", and is shown generally in FIG. 2.

The problem with the lock and key solution is that a unique charger must be specifically designed for each electronic device. Since every electronic device has a unique shape or form factor, manufacturers must make unique chargers to accommodate all of their different products. This specialization of chargers makes the product time consuming to design and expensive to manufacture.

Accordingly, there is a need for an improved, contactless charging system that facilitates alignment of the primary and secondary coils.

BRIEF DESCRIPTION OF THE DRAWINGS

FIG. 1 illustrates a prior art contactless, inductive charging circuit.

FIG. 2 illustrates a prior art contactless charger.

FIGS. 3 and 4 illustrate primary and secondary coils aligned and misaligned, respectively.

FIG. 5 illustrates a cutaway view of a contactless charger in accordance with the invention.

FIG. 6 illustrates a non-cutaway view of a contactless charger in accordance with the invention.

FIG. 7 illustrates an alternate embodiment of a contactless charger in accordance with the invention.

DETAILED DESCRIPTION OF THE INVENTION

A preferred embodiment of the invention is now described in detail. Referring to the drawings, like numbers indicate like parts throughout the views. As used in the description herein and throughout the claims, the following terms take the meanings explicitly associated herein, unless the context clearly dictates otherwise: the meaning of "a," "an," and "the" includes plural reference, the meaning of "in" includes "in" and "on."

Turning now to FIGS. 3 and 4, illustrated therein is a visual representation of the coupling between a primary 300 and secondary 301 of an inductive charging system. FIGS. 3 and 4 illustrate just why alignment is important in a contactless charging system. In FIG. 3, the primary 300 and secondary

301 are aligned, while in FIG. 4 the primary 300 and secondary 301 are misaligned relative to an efficient charging process.

The primary 300 includes a wire 304 that is coiled about a core 302. The core 302 is optional, in that some primary windings use air, plastic or other material as a core. However, for maximum efficiency, the core 302 is generally a metal with a high magnetic permeability, like iron. As is known in the art, when current I_p passes through the coil of wire 304, a magnetic field 306 is generated in accordance with Ampere's law. This magnetic field 306 forms a closed loop about the core 302. If a secondary 301 is placed within the field 306, such that the field 306 passes through the coil of secondary wire 305, a secondary current I_s is generated. It is the goal of contactless charging to maximize the efficiency of this current-to-magnetic field-to-current conversion.

The conversion is maximized, i.e. is most efficient, when the primary 300 and secondary 301 are aligned such that the magnetic field 306 passes through all of the turns of wire 305 in the secondary. In the exemplary embodiment of FIG. 3 where the core 303 of the secondary is a rectangular bar, this occurs when the primary core 302 and secondary core 303 are parallel and adjacent to each other. The magnetic field 306 runs through each turn in the secondary 301.

In FIG. 4, by contrast, the magnetic field 306 passes through at most one or two turns of the secondary 301 because the primary core 302 and secondary core 303 are skew. In this alignment, the efficiency of energy transfer will be reduced by an order of magnitude or more when compared to the alignment of FIG. 3. Consequently, to obtain useful amounts of energy from a wireless charger, one must ensure that the primary and secondary are properly aligned so as to maximize the energy transfer from primary to secondary. Such is the object of the present invention.

Turning now to FIG. 5, illustrated therein is a cutaway view of one preferred embodiment a contactless charger in accordance with the invention. The contactless charger 500 includes a charging surface 504 that is substantially planar. While ornamental and industrial designs may dictate a charging surface 504 that deviates from a plane, a generally planar surface is preferred such that an electronic device, e.g. 501, placed upon the charging surface 504 will not slide off.

The charger 500, shown here in a cutaway drawing, includes a primary coil 502 for transferring power to an electronic device 501 to be used for charging a battery. The primary coil 502 receives power

from a power source 506, and may include circuitry, including a primary controller like that shown in FIG. 1. An electronic device includes a secondary coil 503 for receiving power from the primary coil 502 when the electronic device 501 is placed on the charging surface 504.

Turning now to FIG. 6, illustrated therein is the non-cutaway view of one preferred embodiment of a contactless charger in accordance with the invention. To ensure proper coupling between the primary and secondary coils, a graphic representation 600 of the electronic device 501 is disposed upon the charging surface 504 of the charger 500. The graphic representation 600 is positioned such that the primary coil is disposed within the boundaries of the graphic representation 600. When the electronic device 501 is placed upon the graphic representation 600, such that the electronic device 501 is aligned with the graphic representation 600, the primary coil of the charger 500 becomes aligned with the secondary coil of the electronic device 501. As such, positioning the electronic device 501 within the boundaries of the graphic representation 600 facilitates efficient, inductive power transfer.

The graphic representation 600 may take many forms. In one embodiment, the graphic representation may be a pictorial representation of the electronic device 501. In another embodiment, the graphic representation 600 may be an outline of the electronic device. Alternatively, the graphic representation may be a pictorial representation of a generic electronic device, an outline of a generic electronic device, a textual description of a preferred electronic device orientation, text or other visual indicators of the electronic device orientation. In the embodiment of FIG. 6, the electronic device 501 shown is a cellular telephone and the graphic representation 600 is a corresponding dashed outline of the cellular telephone. The outline indicates both the position and alignment for maximum, contactless energy transfer.

The graphic representation 600 may be disposed upon the charging surface 504 by any of a variety of methods. These methods include painting, silk screening, plating, printing, lithography, etching and vapor deposition. Alternatively, the graphic representation may be molded into the charging surface 504 by an injection molding or other equivalent process. It will be clear to those of ordinary skill in the art having the benefit of this disclosure that the charger 500 of the present invention may be used with a variety of electronic devices, including telephones, two-way radios, computer mice, pagers, personal

digital assistants, music players, video players and portable computers. As such, the graphic representation 600 may depict any or a combination of these devices.

Turning now to FIG. 7, illustrated therein is an alternate embodiment of the invention. In this embodiment, the graphic representation 600 is disposed upon an adhesive sheet 700 that is coupled to the charging surface 504 by adhesive retention. This embodiment allows the charger 500 to be customizable in that any of a variety of adhesive sheets 700 may be placed atop a universal charger 500. As such, a manufacturer that makes contactless chargers for both phones and pagers, for example, can make a single charger for both devices simply by changing the adhesive sheet 700. As with the embodiment of FIG. 6, the graphic representation may include text 601 or other directional indicators to aid a user with alignment of the electronic device.

To summarize, this invention provides a contactless charger for an electronic device, wherein the charger includes a graphic representation or an image disposed on the charger. The image is indicative of a preferred orientation of the electronic device for efficient, contactless charging. In one embodiment, the image is geometrically similar to the electronic device, and may take the form of outlines, pictures, text, and directional indicators.

The invention may be used with a variety of devices. For example, if the device is a cellular telephone, the image may comprise an outline of the cellular telephone. The contactless, or inductive, charger may include a substantially planar surface, and the image or visual indicator is disposed upon the substantially planar surface such that the visual indicator represents an orientation of an electronic device associated with optimal inductive charging. The visual indicator may be representative of the specific electronic device to be charged, or may be generic in shape so as to make the charger more universal.

While the preferred embodiments of the invention have been illustrated and described, it is clear that the invention is not so limited. Numerous modifications, changes, variations, substitutions, and equivalents will occur to those skilled in the art without departing from the spirit and scope of the present invention as defined by the following claims.

What is claimed is:

1. A contactless charger, comprising a graphic representation of an electronic device orientation that facilitates inductive power transfer.
2. The charger of claim 1, wherein the graphic representation is selected from the group consisting
5 of pictorial representations of the electronic device, outlines of the electronic device, pictorial representations of a generic electronic device, outlines of a generic electronic device, textual descriptions of the electronic device orientation, and visual indicators of the electronic device orientation.
3. The charger of claim 2, wherein the graphic representation is disposed upon the charger by a
10 method selected from the group consisting of painting, molding, silk screening, plating, vapor deposition, printing, lithography, etching and adhesive retention.
4. The charger of claim 3, wherein the charger comprises a charging surface that is substantially planar.
5. The charger of claim 3, wherein the charger comprises a primary coil disposed within the
15 boundaries of the graphic representation.
6. The charger of claim 1, wherein the electronic device is selected from the group consisting of telephones, two-way radios, computer mice, pagers, personal digital assistants, music players, video players and portable computers.
7. A contactless charger for an electronic device, comprising an image disposed on the charger,
20 wherein the image is indicative of a preferred orientation of the electronic device for contactless charging.
8. The charger of claim 7, wherein the image is geometrically similar to the electronic device.
9. The charger of claim 7, wherein the image is selected from the group consisting of outlines, pictures, text, and directional indicators.
- 25 10. The charger of claim 9, wherein the image is disposed upon the charger by a method selected from the group consisting of painting, molding, silk screening, plating, vapor deposition and adhesive retention.

1. The charger of claim 9, wherein the electronic device comprises a cellular telephone, further wherein the image comprises an outline of the cellular telephone.

12. An inductive charger, comprising

a. a substantially planar surface; and

b. a visual indicator disposed upon the substantially planar surface;

wherein the visual indicator represents an orientation of an electronic device associated with optimal inductive charging.

13. The charger of claim 12, wherein the visual indicator is geometrically similar to a shape of the electronic device.

14. The charger of claim 13, wherein the visual indicator is selected from the group consisting of pictures of the electronic device, graphic representations of the electronic device, outlines of the electronic device, pictures of a generic electronic device, graphic representations of a generic electronic device and outlines of a generic electronic device.

15. The charger of claim 14, wherein the visual indicator is disposed upon the charger by a method selected from the group consisting of painting, molding, silk screening, plating, vapor deposition printing, lithography, etching and adhesive retention.

16. The charger of claim 15, wherein the electronic device comprises a cellular telephone.

17. The charger of claim 15, wherein the charger comprises a charging surface that is substantially planar.

18. The charger of claim 12, wherein the visual indicator outlines a primary coil disposed within the charger.

19. The charger of claim 12, wherein the visual indicator is shaped to represent a generic electronic device.

10

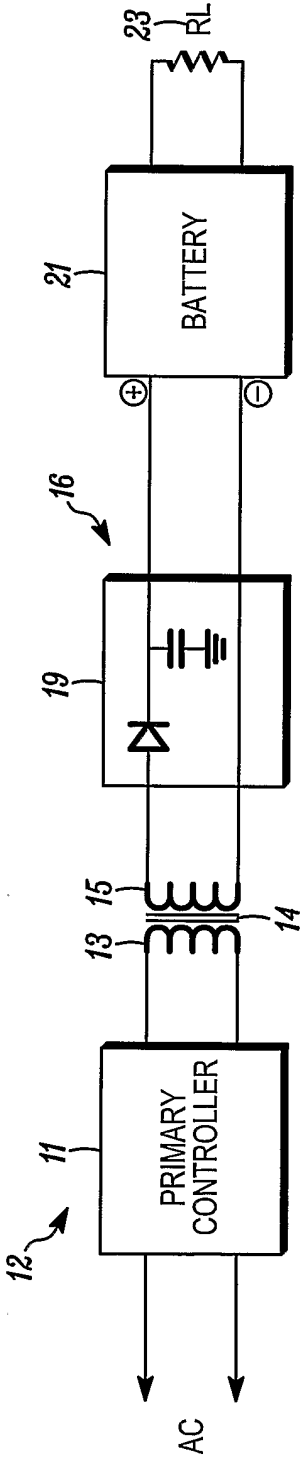

(PRIOR ART)

FIG. 1

2/6

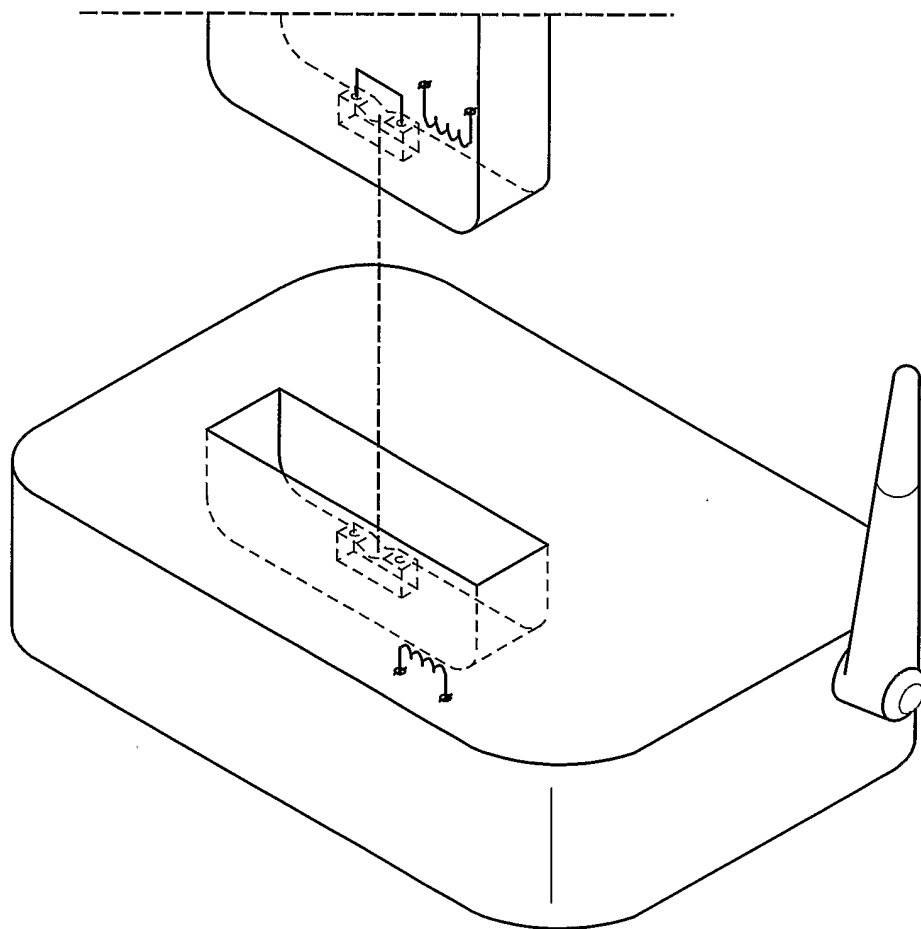

FIG. 2

3/6

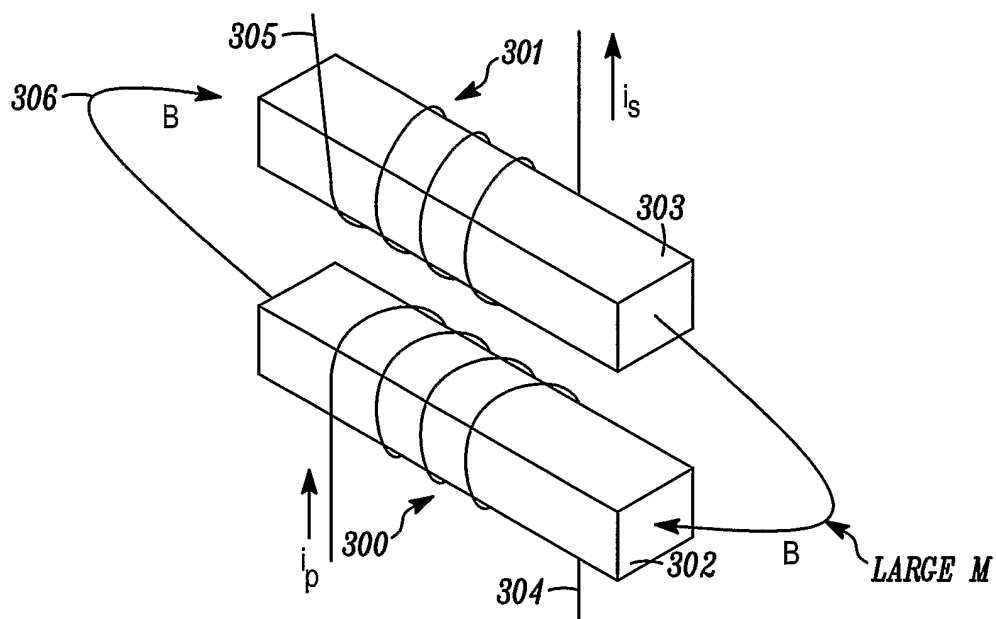

FIG. 3

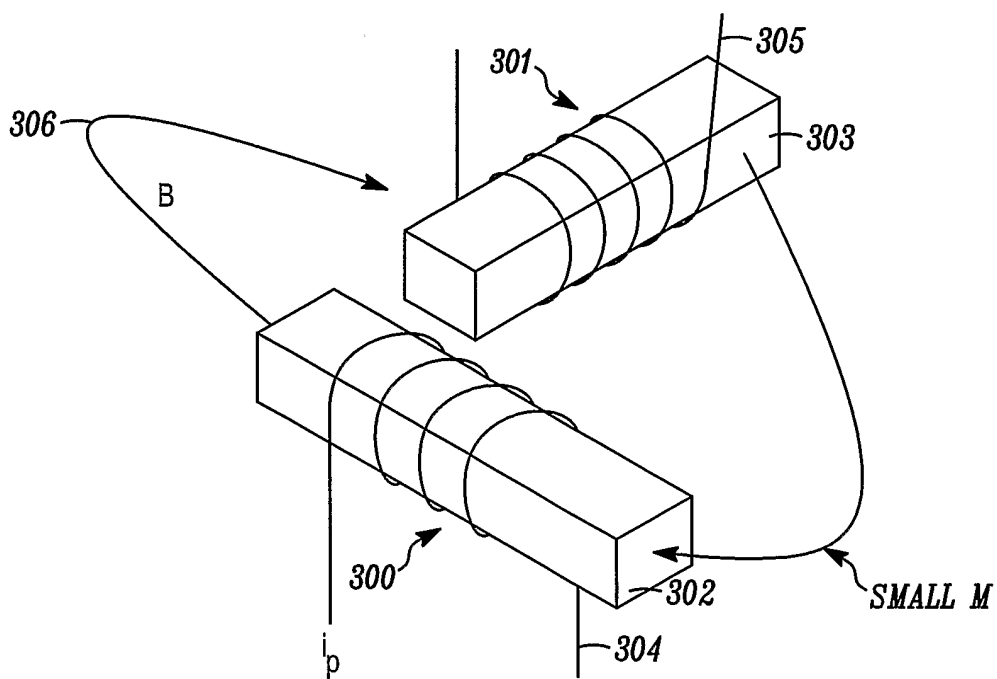

FIG. 4

4/6

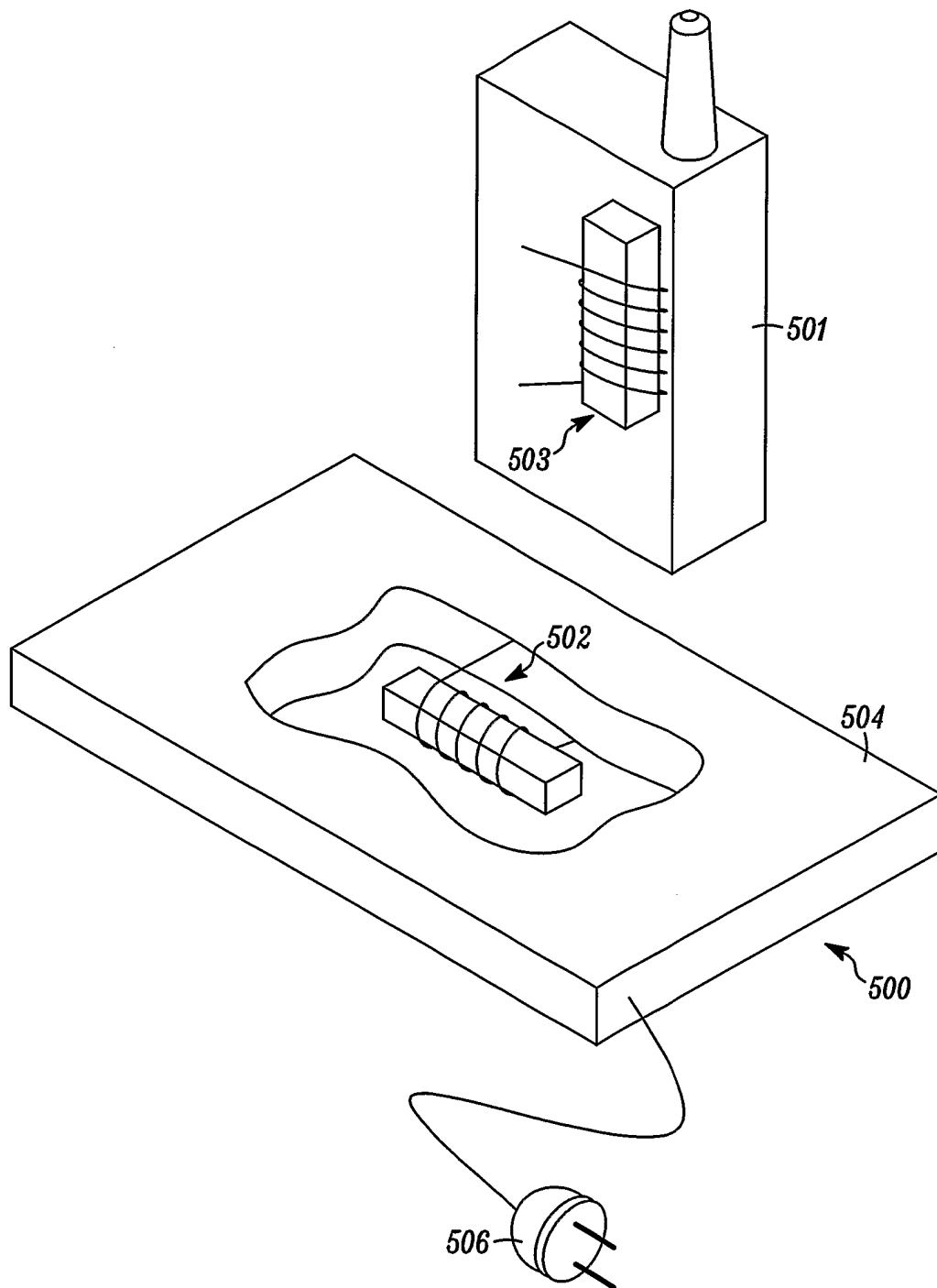

FIG. 5

5/6

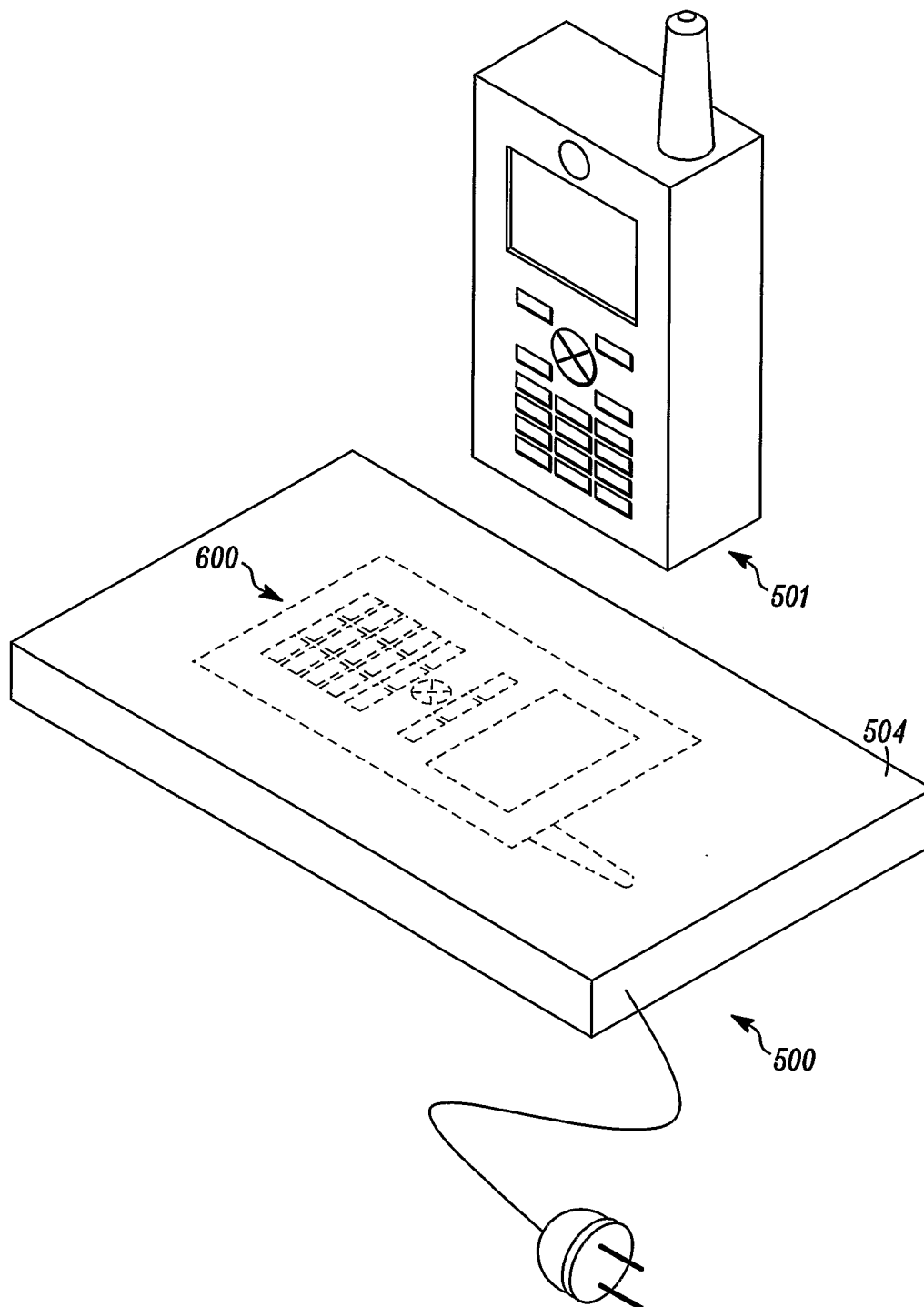

FIG. 6

6/6

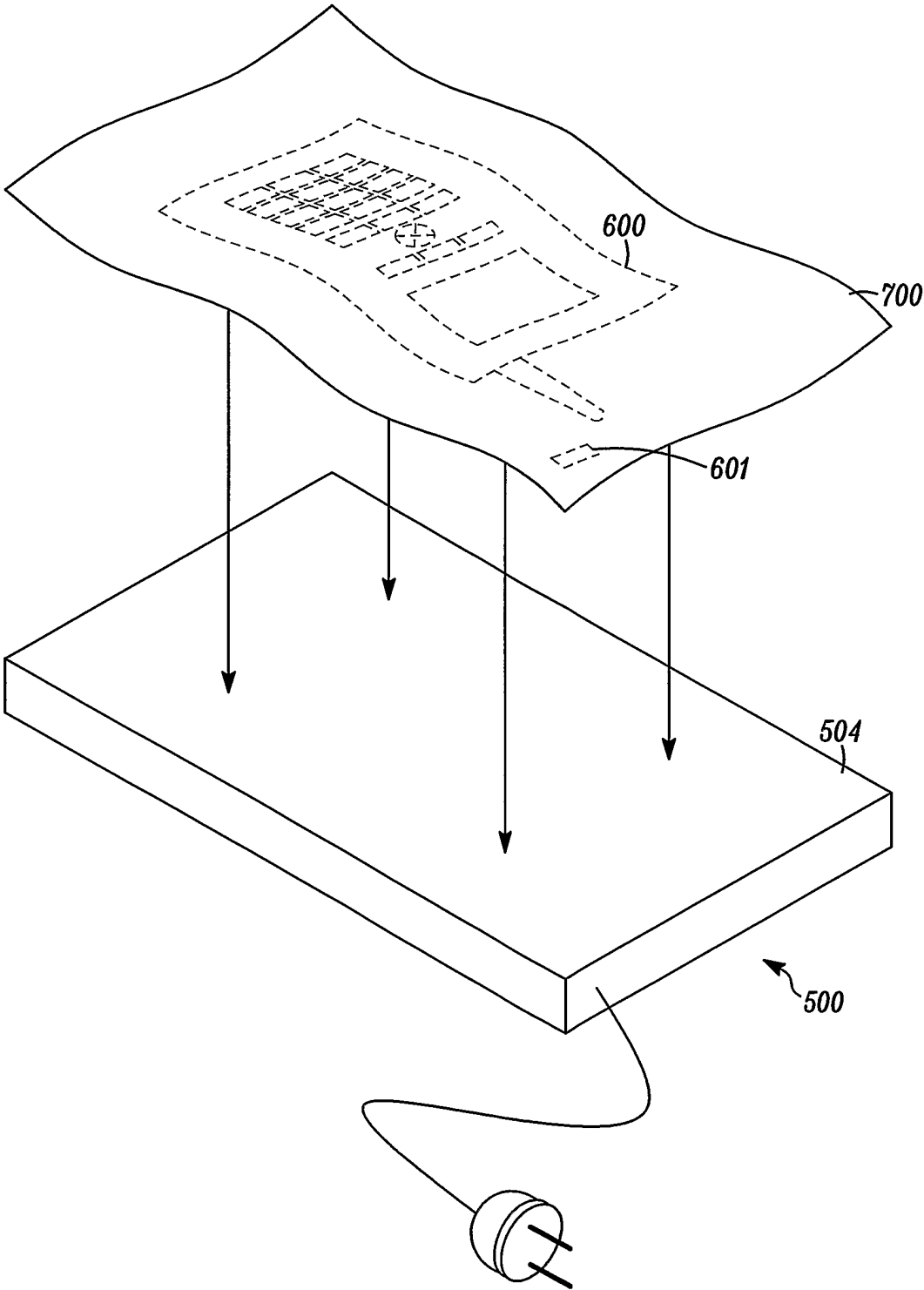

FIG. 7

INTERNATIONAL SEARCH REPORT

Intern Application No
PCT/us2005/029499

A. CLASSIFICATION OF SUBJECT MATTER H02J7/02

According to International Patent Classification (IPC) or to both national classification and IPC

B. FIELDS SEARCHED

Minimum documentation searched (classification system followed by classification symbols)
H02J

Documentation searched other than minimum documentation to the extent that such documents are included in the fields searched

Electronic data base consulted during the international search (name of data base and, where practical, search terms used)

EPO-Internal, WPI Data, PAJ

C. DOCUMENTS CONSIDERED TO BE RELEVANT

Category *	Citation of document, with indication, where appropriate, of the relevant passages	Relevant to claim No.
X	GB 2 398 176 A (* ZAP WIRELESS TECHNOLOGIES LIMITED; * SPLASHPower LIMITED) 11 August 2004 (2004-08-11) abstract page 10, line 1 - line 15; figures 7a-7d page 12, line 28 - page 13, line 26; figures 12a-12d	1-19
P, X	----- PATENT ABSTRACTS OF JAPAN vol. 2003, no. 12, 5 December 2003 (2003-12-05) & JP 2004 350465 A (GOTO KEISUKE), 9 December 2004 (2004-12-09) abstract; figures 3,7a,7b ----- -/--	1-19

☒ Further documents are listed in the continuation of box C.

☒ Patent family members are listed in annex.

* Special categories of cited documents :

- *A* document defining the general state of the art which is not considered to be of particular relevance
- *E* earlier document but published on or after the international filing date
- *L* document which may throw doubts on priority claim(s) or which is cited to establish the publication date of another citation or other special reason (as specified)
- *O* document referring to an oral disclosure, use, exhibition or other means
- *P* document published prior to the international filing date but later than the priority date claimed

- *T* later document published after the international filing date or priority date and not in conflict with the application but cited to understand the principle or theory underlying the invention
- *X* document of particular relevance; the claimed invention cannot be considered novel or cannot be considered to involve an inventive step when the document is taken alone
- *Y* document of particular relevance; the claimed invention cannot be considered to involve an inventive step when the document is combined with one or more other such documents, such combination being obvious to a person skilled in the art.
- *&* document member of the same patent family

Date of the actual completion of the international search

21 November 2005

Date of mailing of the international search report

29/11/2005

Name and mailing address of the ISA

European Patent Office, P.B. 5818 Patentlaan 2
NL - 2280 HV Rijswijk
Tel. (+31-70) 340-2040, Tx. 31 651 epo nl,
Fax: (+31-70) 340-3016

Authorized officer

Lorenzo Feijoo, S

INTERNATIONAL SEARCH REPORT

Interr: I Application No
PCT/US2005/029499

C.(Continuation) DOCUMENTS CONSIDERED TO BE RELEVANT		
Category *	Citation of document, with indication, where appropriate, of the relevant passages	Relevant to claim No.
X	US 2003/030342 A1 (CHEN JAMES C ET AL) 13 February 2003 (2003-02-13) paragraph '0011! - paragraph '0024! paragraph '0060! - paragraph '0064!; figures 1a,1b,2,23,24 -----	1,2,7,8
A	GB 2 389 720 A (* CITY UNIVERSITY OF HONG KONG) 17 December 2003 (2003-12-17) abstract; figures 4a-4c -----	
A	US 2003/048254 A1 (HUANG SHIH-SHENG) 13 March 2003 (2003-03-13) abstract paragraph '0015! - paragraph '0019!; figures 1,2 -----	
A	GB 2 314 470 A (CHUNG-LUNG * TIEN; HUEI-MING * WANG; JACK * WANG) 24 December 1997 (1997-12-24) abstract; figure 3 -----	

INTERNATIONAL SEARCH REPORT

International Application No
PCT/US2005/029499

Patent document cited in search report		Publication date	Patent family member(s)	Publication date
GB 2398176	A	11-08-2004	NONE	
JP 2004350465	A	09-12-2004	NONE	
US 2003030342	A1	13-02-2003	US 6281611 B1 US 2001045785 A1	28-08-2001 29-11-2001
GB 2389720	A	17-12-2003	NONE	
US 2003048254	A1	13-03-2003	DE 10253662 A1 TW 535341 B	27-05-2004 01-06-2003
GB 2314470	A	24-12-1997	NONE	