



- (51) **International Patent Classification:**
A61M 16/00 (2006.01) A62B 9/06 (2006.01)
- (21) **International Application Number:**
PCT/US2012/068169
- (22) **International Filing Date:**
6 December 2012 (06.12.2012)
- (25) **Filing Language:** English
- (26) **Publication Language:** English
- (30) **Priority Data:**
61/569,169 9 December 2011 (09.12.2011) US
- (71) **Applicant:** COLABS [US/US]; P.O. Box 1162, Carmel, California 93921 (US).
- (72) **Inventor:** NOLAN, Clay; 2390 Leona Drive, Cambria, California 93428 (US).
- (74) **Agents:** BAGADE, Sanjay S. et al.; Levine Bagade Han LLP, 2400 Geng Road, Suite 120, Palo Alto, California 94303 (US).
- (81) **Designated States** (unless otherwise indicated, for every kind of national protection available): AE, AG, AL, AM, AO, AT, AU, AZ, BA, BB, BG, BH, BN, BR, BW, BY, BZ, CA, CH, CL, CN, CO, CR, CU, CZ, DE, DK, DM,

DO, DZ, EC, EE, EG, ES, FI, GB, GD, GE, GH, GM, GT, HN, HR, HU, ID, IL, IN, IS, JP, KE, KG, KM, KN, KP, KR, KZ, LA, LC, LK, LR, LS, LT, LU, LY, MA, MD, ME, MG, MK, MN, MW, MX, MY, MZ, NA, NG, NI, NO, NZ, OM, PA, PE, PG, PH, PL, PT, QA, RO, RS, RU, RW, SC, SD, SE, SG, SK, SL, SM, ST, SV, SY, TH, TJ, TM, TN, TR, TT, TZ, UA, UG, US, UZ, VC, VN, ZA, ZM, ZW.

- (84) **Designated States** (unless otherwise indicated, for every kind of regional protection available): ARIPO (BW, GH, GM, KE, LR, LS, MW, MZ, NA, RW, SD, SL, SZ, TZ, UG, ZM, ZW), Eurasian (AM, AZ, BY, KG, KZ, RU, TJ, TM), European (AL, AT, BE, BG, CH, CY, CZ, DE, DK, EE, ES, FI, FR, GB, GR, HR, HU, IE, IS, IT, LT, LU, LV, MC, MK, MT, NL, NO, PL, PT, RO, RS, SE, SI, SK, SM, TR), OAPI (BF, BJ, CF, CG, CI, CM, GA, GN, GQ, GW, ML, MR, NE, SN, TD, TG).

Declarations under Rule 4.17:

- as to applicant's entitlement to apply for and be granted a patent (Rule 4.17(ii))

Published:

- with international search report (Art. 21(3))

(54) **Title:** APPARATUS AND METHOD FOR IMPROVED ASSISTED VENTILATION

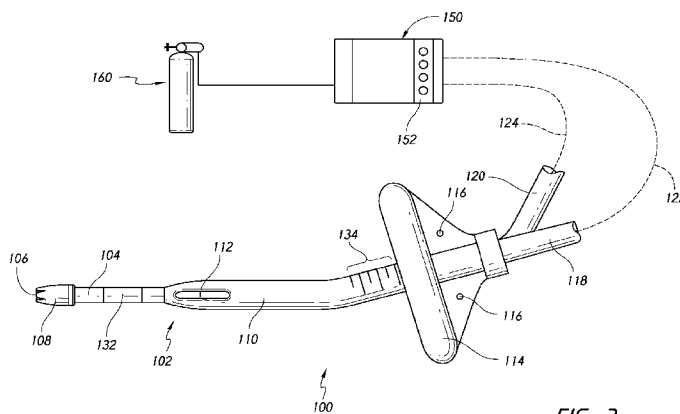

FIG. 3

(57) **Abstract:** Devices and methods for allowing for improved assisted ventilation of a patient. The methods and devices provide a number of benefits over conventional approaches for assisted ventilation. For example, the methods and devices described herein permit blind insertion of a device that can allow ventilation regardless of whether the device is positioned within a trachea or an esophagus.



APPARATUS AND METHOD FOR IMPROVED ASSISTED VENTILATION

CROSS-REFERENCE TO RELATED APPLICATIONS

[0001] The present application is a continuation of U.S. Provisional Application No. 61/569,169 filed December 9, 2011, the content of each of which is incorporated herein by reference in its entirety.

BACKGROUND OF THE INVENTION

[0002] Intubation is the placement of a tube of an intubation device into an airway lumen of the body of a patient to provide assisted ventilation of the lungs to maintain a supply of oxygen to the blood in those cases where the patient is unable to breathe on his or her own. Intubation in cases of respiratory distress involves the placement of a tube into the trachea of the patient. Tracheal intubation also involves the positioning of an endotracheal tube into a patient's trachea through the vocal cords, so the caregiver must also be careful to avoid injuring the vocal cords. In many cases, care must be taken when intubating a patient since improper placement of the tube can result in additional harm to the patient. For example, many conventional intubation devices rely on an inflatable cuff that forms a seal against the lumen wall to maintain a position of the tube within the lumen. Over-inflation of the cuff, can cause internal bleeding in the patient. Another significant problem is that extreme care must be taken to avoid positioning the intubation tube within the esophagus rather than the trachea. In such cases, with conventional devices, the first responder or medical practitioner cannot properly ventilate the patient and the patient can suffer further injury.

[0003] Even properly trained medical caregivers and first responders must proceed with caution during intubation to avoid misplacement of the intubation device or to avoid unwanted insertion errors and risk of injury. Delay and/or misplacement of the endotracheal tube, such as misplacement of the endotracheal tube into the esophagus, can potentially result in neurological damage or death. Improper positioning of the endotracheal tube also can compromise airway protection or result in inadequate ventilation. It is therefore imperative to intubate a patient quickly and position the endotracheal tube correctly when a medical condition arises.

[0004] To reduce the risk of complications during intubation, the caregiver, whether a first responder, such as an emergency medical technician, paramedic, or a nurse or physician must proceed as quickly as possible yet with caution to avoid the potential complications. In addition, a first responder must often attempt to intubate the patient in a less than desirable location such as a bathroom, restaurant, or other area not conducive to providing proper medical treatment and care.

[0005] Assisted ventilation in cases of cardiac arrest also requires prompt and accurate placement of an intubation device within the trachea so that chest compressions can occur. In such cases, intubation allows for ventilation of the lungs and a supply of oxygen to the blood while chest compressions provide circulation of the blood.

[0006] The American Heart Association's protocols for cardio pulmonary resuscitation (CPR) previously required pausing after every fifteen chest compressions to allow for two ventilations. The American Heart Association's 2010 protocols decreased the frequency of ventilations such that chest compressions are to be paused after every thirty compressions to allow for two ventilations. It is believed that the main reasons supporting the change in protocol are: 1) reduce the amount of intra-thoracic pressure associated with positive pressure ventilations since positive pressure ventilations decrease the efficiency of the heart; and 2) to minimize the interruptions of chest compressions to maintain constant arterial pressure. Accordingly, now most caregivers only simultaneously ventilate the patient and provide compressions if the patient is properly intubated.

[0007] Fig. 1 provides a partial view of a patient's oral cavity **10**, tongue **12** and pharynx **14** where the pharynx **14** is the membrane-lined cavity at the rear of the oral cavity **10**. The pharynx **14** includes openings of the esophagus **16** and trachea **18**. As shown, the openings to the esophagus **16** and trachea **18** are adjacent to one another. When a medical caregiver attempts to intubate a patient, the caregiver shall attempt to position the intubation device within the trachea **18** to provide oxygen to the lungs **2**. As noted above, the caregiver shall attempt to avoid positioning the intubation device within the esophagus **16** and in doing so often must proceed slowly and with caution to avoid causing undesired trauma to vocal cords or other structures within the body.

[0008] The wall of the esophagus **16** is composed of striated and smooth muscle. Since the esophagus **16** relies on peristalsis to move food downward towards the stomach, the walls of the esophagus **16** are naturally compliant and do not have any structural reinforcement. The trachea **18**, on the other hand, is relatively stronger and is naturally

designed not to collapse given its function of transporting air to the bronchi and lungs **2**. The wall of the trachea **18** includes a number of cartilaginous semicircular rings **20** that prevent the trachea **18** from collapsing. The trachea **20** lies anteriorly to the esophagus **16** where the openings of the esophagus **16** and trachea are separated by a tiny flap, the epiglottis **22**. The epiglottis **22** protects the trachea when the individual swallows food or other substances.

[0009] Fig. 2 illustrates a conventional device **50** used for intubating a patient. As shown, the device **50** is inserted through the mouth and oral cavity into the trachea **18**. The caregiver must navigate the device **50** into the trachea **18** rather than the esophagus while traversing the epiglottis **22** and vocal cords **24**. The caregiver must take particular care to avoid causing damage to the vocal cords **24**. Once properly positioned, the caregiver can optionally inflate **52** a balloon on the device **50** to anchor the device within the trachea **18**. After the caregiver confirms placement of the device **50**, ventilation of the patient can take place.

[0010] Presently, the Combitube, supplied by Nellcor, is commonly used for airway management. The Combitube, also known as a double-lumen airway, is a blind insertion airway device (BIAD) used by first responders as well as in an emergency room setting. The Combitube is intended to allow for tracheal intubation of a patient in respiratory distress by use of a cuffed, double-lumen tube. The double lumen tube is inserted into the patient's airway to allow for ventilation of the patient's lungs. Inflation of the cuff allows the device to function similarly to an endotracheal tube and usually closes off the esophagus, allowing ventilation and preventing pulmonary aspiration of gastric contents.

[0011] However, placement of traditional intubation devices is very difficult due to the risk of improperly positioning the device. The risk of a device being improperly positioned can be fatal if not recognized. The conventional devices described above require positioning by an individual that is well trained in positioning such devices. Furthermore, even well trained individuals must proceed with caution when placing conventional devices.

[0012] There remains a need for a ventilation device and/or system that can effectively ventilate individuals and can be effectively positioned with minimal training required by the caregiver.

SUMMARY OF THE INVENTION

[0013] The present disclosure includes devices and method allowing for improved assisted ventilation of a patient. The methods and devices provide a number of benefits

over conventional approaches for assisted ventilation. For example, the methods and devices described herein permit blind insertion of a device that can allow ventilation regardless of whether the device is positioned within a trachea or an esophagus. Some variations of the devices and methods allow minimally trained bystanders and laypersons to place an advanced airway for assisted ventilation. The devices described herein can be designed such that a single size can accommodate a variety of patient sizes thereby reducing the number of devices of varying sizes that must be kept in inventory.

Additionally, having devices that can accommodate a wide range of individuals reduces the need of a first responder to assess the anatomic features of a patient prior to acting on the patient. Patients undergoing cardiac distress, high frequency ventilation can result in elevated intrathoracic pressure. Elevated intrathoracic pressure can ultimately reduce the effectiveness of chest compressions. Variations of the current device and methods allow for controlled ventilation, which avoids high frequency ventilation.

[0014] In certain variations the methods and devices described herein further allow for a caregiver to perform continuous compressions simultaneous with insertion of the device into the patient. Furthermore, the devices and methods allow for ventilation without the need to stop compressions. Variations of the methods and devices allow for reducing the number of people required to perform CPR.

[0015] Variations of the devices described herein permit a patient to breathe on his/her own if spontaneous respiration resumes. Moreover, if a device is inserted into a patient that is not in respiratory arrest, the patient can continue to breathe due to the amount of time that the device is in an inspiration phase.

[0016] In one example a method for ventilating an individual can include inserting a ventilation device within a natural respiratory opening of the individual by advancing a working end of the ventilation device within a body passageway of the individual, where the working end includes a distal opening fluidly coupled to a first lumen and a medial opening fluidly coupled to a second lumen; drawing suction through the distal opening and maintaining the suction for a period of time; determining a ventilation lumen from the first lumen or second lumen by selecting the first lumen as the ventilation lumen if the tissue of the body passageway does not seal the first opening; or selecting the second lumen as the ventilation lumen if the tissue of the body passageway seals the first opening; and ventilating the patient through the ventilation lumen.

[0017] Another variation of a method under the present disclosure includes a method for rapidly ventilating an individual experiencing respiratory distress by inserting a

ventilation device within a natural respiratory opening of the individual by advancing a working end of the ventilation device within a body passageway of the individual, where the working end includes a distal opening fluidly coupled to a first lumen and a medial opening fluidly coupled to a second lumen; pulling a suction force through the distal opening and maintaining the suction force for a period of time; and ventilating the individual through the first lumen in the event that tissue from the body passageway does not seal the distal opening, and alternatively, ventilating the individual through the second lumen in the event that tissue from the body passageway seals the distal opening.

[0018] The present disclosure also includes devices ventilating an individual through one or more body passageways. For example, such a device can comprise: a tubular member having at least a first and second lumen, where the first lumen is fluidly coupled to a first opening located towards a distal portion of the tubular member, the second lumen fluidly coupled to a medial opening being located proximally to the first opening along a wall of the tubular member, where the first opening and medial opening are fluidly isolated within the tubular member; a control system having a suction source and a gas supply lumen, the control system having a valve configured to fluidly couple the ventilation source to either the first lumen or to the second lumen; the control system also capable of drawing suction through the first opening and first lumen, where the control system is configured to identify formation of a seal at the first opening; where the control system is further configured selectively form a ventilation path from the supply lumen to the first lumen or second lumen by selecting the first lumen as the ventilation path if the seal at the first opening fails to form; or selecting the second lumen as the ventilation path if the seal forms at the first opening; and where the control system is capable of ventilating the individual through the ventilation path.

[0019] The ventilation systems described herein can be configured to work with other rescue devices. For example, the ventilation system can be configured to work with an active chest compression device so that ventilations and chest compressions are timed to increase effectiveness of both the compression and ventilation. The coupling can be mechanical and/or electrical. The ventilation system can also include carbon dioxide sampling so that carbon dioxide levels are outputted via a signal or gas stream to a monitor or other notification means as described herein.

[0020] Variations of the methods and devices described herein can include adjusting ventilation parameter to improve ventilation of the individual. Such parameters can include a ventilation rate, volume, pressure, inhale and exhale ratios, and PEEP.

[0021] The methods and devices can include further providing an indicator signal to identify desired times of chest compression. Such signals can include an audible signal, a visual signal, and/or a tactile signal.

[0022] Variations of the device can include an anchor, such as an inflatable balloon, that temporarily secures the ventilation device in a body passageway. In some variations the balloon can be coupled to the working end of the ventilation device.

[0023] Variations of the device can include a face mask or other structure that is used to aid insertion of the device by allowing the caregiver to easily identify an orientation of the device. Alternatively, the face mask or other structure can allow the caregiver to affix the device to the individual.

[0024] Variations of the devices described herein can include a proximal portion that comprises a reinforced section to prevent collapse of the ventilation device in a mouth of the individual. Devices can optionally include a pressure relief valve to adjust ventilation parameters of the individual. Additional variations of devices can comprise a plurality of markings on an exterior surface and where inserting the ventilation device into the natural respiratory opening comprises advancing the ventilation device to a depth determined by one or more markings. The ventilation system can also adjust ventilation parameters based on carbon dioxide of the patient or pulse oximetry. Alternatively or in addition, carboximetry and/or oximetry systems can be coupled to the system.

[0025] The system and methods described herein can be compatible with devices that monitor the concentration or partial pressure of carbon dioxide (CO₂) in the respiratory gases (capnography). Primarily such devices are monitoring tool for use during anesthesia and intensive care that monitor expiratory CO₂ are of interest when rebreathing systems are being used. The ability to integrate the ventilation systems described herein with such capnography systems allows for improved patient care. Furthermore, the systems and methods described herein can be compatible with equipment found in emergency vehicles such as oxygen supplies and/or power supplies. In some variations, the system of the present disclosure can also provide audio or even video (through use of a display screen) instructions to ensure proper operation in those situations where the system may be used by first responders that are not trained emergency personnel.

BRIEF DESCRIPTION OF THE DRAWINGS

[0026] The invention is best understood from the following detailed description when read in conjunction with the accompanying drawings. It is emphasized that, according to common practice, the various features of the drawings are not to-scale. On the contrary, the dimensions of the various features are arbitrarily expanded or reduced for clarity. Also for purposes of clarity, certain features of the invention may not be depicted in some of the drawings. Included in the drawings are the following figures:

[0027] Fig. 1 provides a partial view of a patient's oral cavity, tongue, pharynx as well as esophagus and trachea.

[0028] Fig. 2 illustrates one example of a conventional device as used to intubate a patient.

[0029] Fig. 3 illustrates various components of an example of an improved ventilation system.

[0030] Figs. 4A to 4C illustrate a partial sectional view of a working end of an improved ventilation device.

[0031] Figs. 5A to 5E show a representation of the process of ventilating a patient using an improved ventilation device.

[0032] Figs. 6A to 6C show additional variations of a working end of a ventilation device.

[0033] Fig. 7 illustrates a schematic of an electrically powered system.

[0034] Fig. 8A shows an example of a component schematic for a pneumatically driven system as described herein.

[0035] Fig. 8B provides a component listing for the schematic of Fig. 8A.

[0036] Fig. 8C shows a listing of various modes for the system.

[0037] Figs. 8D to 8M illustrates various flow paths for the various modes of operation.

DETAILED DESCRIPTION OF THE INVENTION

[0038] Before the devices, systems and methods of the present invention are described, it is to be understood that this invention is not limited to particular therapeutic applications and implant sites described, as such may vary. It is also to be understood that the terminology used herein is for the purpose of describing particular embodiments only, and is not intended to be limiting, since the scope of the present invention will be limited only by the appended claims.

[0039] Unless defined otherwise, all technical and scientific terms used herein have the same meaning as commonly understood by one of ordinary skill in the art to which this invention belongs. The terms “proximal”, “distal”, “near” and “far” when used indicate positions or locations relative to the user where proximal refers to a position or location closer to the user and distal refers to a position or location farther away from the user.

[0040] Fig. 3 illustrates various components of an example of an improved system according to the present disclosure. As shown, the ventilation device **100** includes a working end **102** that is inserted into a patient. The working end can include a distal tubing **104** that contains a first lumen (not shown), which extends through a distal opening **106** of the ventilation device **100** and is in fluid communication with a control unit (also called a ventilator) **150** and/or supply source **160** via one or more proximal tubes **118**. The control unit **150** can also include an apparatus designed to provide suction as well as a collection canister. In operation, the control unit **150** directs suction or applies a vacuum through a first fluid path **122**, which in turn causes a suction or negative pressure at the distal opening **106**. The source **160** can comprise oxygen, air, or any other gas that is desired for ventilation of delivery into the lungs. The source **160** can be nested within physical construct of the controller **150**. However, the source **160** can be optional so that the controller ventilates the patient only using ambient air.

[0041] The control unit **150** maintains the device **100** in this state for a set period of time and monitors the parameters of the pressure or flow parameters within the first lumen to determine whether to ventilate through the first or second. The example illustrated in Fig. 3 also includes a hub **108** with one or more features that aid in proper functioning of the device. Such features are described in detail below. Furthermore, the distal opening **106** can include any number of ports at the distal end of the device so long as the ports are in a fluid path with the first lumen. Likewise, the medial opening **112** can comprise any number of openings as long as those openings are in fluid communication with the second lumen. In addition, variations of the device can also be inserted through a nasal opening rather than a mouth.

[0042] The ventilation device **100** further includes a proximal tubing **110** that houses a second lumen (not shown) that exits the device **100** at a medial opening **112**. As discussed below, distal opening and first lumen are fluidly isolated from the medial opening and second lumen through the working end of the device **102** to the control unit **150**. This fluid isolation allows the control unit **150** to determine which lumen to use to

ventilate the patient. The control unit directs flow through a second fluid path **124** that is fluidly coupled to the second lumen and medial opening **112** when the device is positioned in the esophagus **16** rather than the trachea **18**.

[0043] The ventilation system **100** illustrated in Fig. 3 also shows an optional mask **114** with optional venting ports **116**. Variations of the system can include alternate configurations without a mask or with other such devices such as a mouth guard or any other commonly used mounting apparatus. As discussed below, the mask **114** or other mounting apparatus can be used to assist the caregiver in properly orienting the device **100** as it is inserted into the patient. Variations of the device can include a balloon, sponge or any other structure that secures the proximal region of the device to the patient to ensure that gas is directed to the lungs during inhalation. The mask (or other structure as described herein) can include a securing band, tape strip, or temporary adhesive to secure the mask in place on the patient. The mask or similar feature can be used to determine how far to advance the working end **102** into the patient. Alternatively or in combination, the device **100** can include graduated markings **134** to assist the caregiver in properly advancing the device into the patient.

[0044] Fig. 3 also shows a representative figure of a control system **150** with a number of controls **152** that allow for various device operative sequences, manual controls, or device overrides. For example the system **150** can include manual ventilation controls so that the caregiver can manually adjust inspiration and expiration of the patient. The controls **152** can include a reset or rapid ventilation mode for performing cardio pulmonary resuscitation. The controls **150** include a continuous airflow or continuous vacuum mode that can assist in clearing debris or bodily fluids from the body passages. The controls also allow caregivers to connect the device **100** directly to an endotracheal tube if the caregiver decides to intubate. In an additional variation, the system can allow for active ventilation consisting of blowing for a period and then sucking for a period through the active lumen in order to increase ventilation efficiency.

[0045] In additional variations, the control system **150** can be integrated into one or more parts of the device body **102** rather than being a separate stand-alone box type configuration. In addition, the ventilation system **100** can be optionally configured to work with a defibrillator. Alternate variations of the system **100** can be configured to provide an audible, visual, or tactile sensation to indicate when a caregiver should administer chest compressions.

[0046] Fig. 3 also shows the depicted variation of the device **100** as having an optional balloon **132** or other expandable member located on a working end. When used, the balloon can be positioned anywhere along the device adjacent to the distal opening **106**. Alternatively, or in combination, a balloon can be located adjacent to the medial opening.

[0047] The various tubing forming the device **100** should be sufficiently flexible so that the device can be navigated through the upper respiratory system. Alternatively, or in addition, portions of the tubing can be constructed to withstand being collapsed by the patient's mouth or teeth. In additional variations the system **100** can be designed such that the distance between the distal opening **106** is adjustable relative to the medial opening **112** and/or the mask **114** (or even moveable relative to the gradations **134**). A similar variation includes a medial opening **112** that can be adjustably positioned relative to the distal opening **106**, mask **114** and or gradations **134**

[0048] Figs. 4A to 4C illustrate a partial sectional view of an airway unit or working end **102** of a ventilation device **100** as described herein.

[0049] Fig. 4A illustrates a first lumen **128** that is fluidly coupled to a distal opening **106** and a second lumen **130** that is fluidly coupled to the medial opening **112** where the first and second lumens **128** and **130** are fluidly isolated from each other as described above. Fig. 4A also illustrates that the spacing **126** between the distal opening **106** and the medial opening **112** can be selected based on the intended patient. For example, since the medial opening **112** is intended to be positioned in or around the pharynx when the distal opening **106** is positioned in the esophagus or trachea, the spacing **126** can be selected for an individual of average build. In most cases, the working end **102** of the ventilation device **100** will comprise a single use disposable component. Accordingly, the ventilation device **100** can include a number of disposable components having different spacing **126** between the medial **112** and distal **106** openings. For instance, the varying spacing can accommodate infants, toddlers, young children, as well as various body sizes.

[0050] Fig. 4B illustrates a partial cross sectional view of the working end **102** of the ventilation device of Fig. 4A. Once the device is properly positioned within the patient, the control unit **150** applies a suction or vacuum through a first fluid path **122**, then through the first lumen **128** and ultimately causing a vacuum at the distal opening **106** as denoted by arrows **30**. In additional variations, the operator or caregiver may choose to clear food or other debris from the patient by delivering air through the first lumen **128** or

by attempting to use the suction at the distal opening to remove particles or other bodily fluids. The system **150** shall continue to pull a vacuum through the first lumen **130** for a period of time. If the device **100** is properly positioned within the trachea (as discussed below), the system **150** will begin to ventilate through the first lumen **128**. In other words, the system **100** will begin to cyclically deliver oxygen or other gas from the source **160** and remove carbon dioxide from the patient to properly ventilate the patient's lungs. In this situation, flow is not required through the second lumen **130** and medial opening **112**. Although Fig. 4B shows the first lumen **128** to be located within the second lumen **130** any number of variations can be used. For example, the lumens can be concentric or parallel. Additional variations even allow for the lumens to be in fluid communication where one or more valves determine whether ventilation occurs through the distal opening or through the medial opening.

[0051] The system **150** can comprise the mechanism that ventilates and produces suction or a vacuum. Generally, the system **150** is reusable (as opposed to the working end that is generally disposable). The system **150** can be portable, affixed to an ambulance or other emergency vehicle or build within a cart or room. Variations include battery powered devices, pneumatic powered devices, or devices that require a power source (such as an AC outlet).

[0052] Fig. 4C illustrates the condition where the distal opening **106** is positioned within the esophagus. In this situation the control unit **150** directs ventilation through the second lumen **130**. As shown by arrows **32**, because the medial lumen **112** is fluidly coupled to the second lumen **130** ventilation **32** takes place at the medial opening **112**.

[0053] Figs. 5A to 5E show a representation of the process of ventilating a patient using a ventilation device **100** as described herein.

[0054] Fig. 5A illustrates the ventilation device **100** as a caregiver advances the device **100** into the oral cavity **10** over the tongue **12** and into the pharynx **14**. At any time during the procedure, the caregiver can manually operate the device to suction fluids, food particles, or other items from the body. As described herein, the caregiver can "blindly" advance the working end **102** into the patient. As a result, the working end **102** will either end up in the esophagus **16** or trachea **18** of the patient.

[0055] Fig. 5B illustrates the condition where the caregiver advances the working end **102** into a trachea **18** of an individual. Once the caregiver places the device **100**, the caregiver can initiate the control unit **150** to start the process to determine placement of the device **100**. Alternatively, one or more sensors on the device can automatically

trigger actuation of the control unit. In either case, the control unit draws a vacuum through the distal opening **106** for a predetermined period of time. The vacuum reduces pressure and draws air within the distal opening **106**. The control unit **150** then assesses a state of the device by monitoring the vacuum, airflow, or any other fluid parameter that would indicate whether the walls of the body passage, in this case the trachea **18**, collapsed causing the formation of a vacuum seal. In those cases like Fig. 5B where the device is situated within the trachea, the suction **30** will have little effect on the walls of the trachea **18**. As noted above, the walls of the trachea **18** are reinforced with rings of cartilage **20** that provide structural rigidity of the airway. Because the controller **150** will not detect the formation of a vacuum seal at the distal opening **106** (or within the first lumen) the system registers the distal opening **106** as being properly positioned in the trachea **18** (rather than the esophagus **16**) and, after a pre-determined period of time (e.g., 10-15 seconds), the controller **150** ceases to draw a vacuum and begins to ventilate the patient's lungs by alternating between delivery of the gas from the gas supply **160** and removing carbon dioxide. As a result, the first lumen is used as a ventilation lumen. It will be important for the controller **150** to differentiate changes in vacuum or flow that result from suctioning of fluids or debris. In some variations of the device, the controller **150** is configured to identify formation of a seal when the vacuum builds or flow drops to a sufficient degree such that the device has formed a vacuum seal rather than suctioned fluids or a substance.

[0056] The control unit **150** can determine whether or not a seal is formed by measuring strain on a suction motor (or similar apparatus such as a venturi device that produces a vacuum) that causes the negative pressure within the main lumen for suction. If the control unit **150** observes zero or minimal strain on the suction motor after a pre-determined time, then the control unit **150** will use the first lumen as the ventilation lumen.

[0057] Fig. 5D illustrates a state where the caregiver advances a working end **102** of the ventilation device **100** into an esophagus **16** rather than the trachea **18**. Similarly to the state depicted by Fig. 5B above, once the caregiver positions the device **100**, the caregiver can initiate the control unit **150** to start the process to determine placement of the device **100**. As noted above, additional variations of the device and system can include one or more sensors that can automatically trigger actuation of the control unit.

[0058] Fig. 5D depicts the state where the control unit **150** pulls vacuum through the distal opening **106** for a predetermined period of time. The vacuum reduces pressure and

draws air within the distal opening **106**. The control unit **150** then assess a state of the device by monitoring the vacuum, airflow, or any other fluid parameter that would indicate whether the walls of the body passage, in this case the esophagus **16** collapsed. As shown, the walls partially or totally collapse resulting in formation of a vacuum seal at the distal opening **16**. As noted above, muscles form the walls of the esophagus **16**. There is no reinforcing structure in the esophagus as opposed to the cartilage rings in the trachea **18**. The control unit can be configured to monitor the formation of a vacuum seal and if the seal remains for a predetermined period of time, the control unit **150** directs ventilation **40** in and out of the medial opening **112** as depicted in Fig. 5E. As shown and discussed above, the spacing between the distal opening **106** and medial opening **112** can be selected such that the medial opening remains in or near the pharynx **14**. However, variations of the device permit the medial opening to enter the esophagus **16** so long as the opening **112** can continue to ventilate the patient.

[0059] Because the control unit **150** will not detect the formation of a vacuum seal at the distal opening **106** (or within the first lumen) the system registers the distal opening **106** as being properly positioned in the trachea **18** (rather than the esophagus **16**) and, after a pre-determined period of time, the control unit **150** ceases to draw a vacuum and begins to ventilate the patient's lungs by alternating between delivery of the gas from the gas supply **160** and removing carbon dioxide. In this situation the device uses the second lumen as a ventilation lumen. One additional benefit of positioning the working end **102** of the device **100** within the esophagus **16** is that the vacuum seal produces an anchoring effect that maintains the device in position. This feature eliminates the need to secure the mask or other feature about the patient's head, neck or face. In addition, if a caregiver inadvertently pulls the device **100** while a seal is formed, the vacuum seal is simply broken and the device releases from the esophagus **16**. This provides a safety improvement over conventional ventilation devices that rely on an expandable balloon, which if pulled, can cause trauma to the patient's airways, vocal cords, or other structures.

[0060] In certain variations, the device **100** shall cease ventilating after a period of time and produce suction through the distal opening. Such a step is considered a safety feature in the event that the working end is moved, repositioned, etc.

[0061] Figs. 6A to 6C show variations of the working end **102** of a ventilation device as described herein. Fig. 6A illustrates a hub having an opening **106** that is surrounded by a contoured surface. The contoured surface can assist reducing the chance that the distal opening **106** becomes clogged due to food particles or other fluids. This feature also

assists in reducing the occurrences that the control unit misreads an opening **106** that is obstructed (with food particles or other bodily fluids) for an opening that formed a seal with the walls of the esophagus. Figs. 6B and 6C illustrate additional variations of a working end **102** of a ventilation device. In these variations, the working end **102** can be fabricated with or without a hub. Fig. 6B illustrates a straight tube having a plurality of openings **106**. Fig. 6C illustrates a beveled end having an opening **106**.

[0062] As noted above, the device described herein can be pneumatically driven using compressed gas and valves or electrically controlled. Fig. 7 illustrates a schematic of an electrically powered device using a suction motor, air compressor and circuitry to switch between a first fluid path **122** (ultimately fluidly coupled to a distal opening) and a second fluid path **124** (ultimately fluidly coupled to a medial opening).

[0100] Fig. 8A shows an example of a component schematic for a system as described herein that is pneumatically driven. Fig. 8B provides a list of the components found in Fig. 8A. The valves operate in multiple states based on the conditions discussed above. The following description illustrates an example of the different states of the components found in the component schematic of Fig. 8A.

[0101] Medial Supply Valve **P1** (4/2);

State 1 (nominal, spring return): Controls the 15s timing of vacuum supply through Distal Supply Valve **P2**;

State 2 (actuated): Provides supply for medial ventilation;

Pilot Actuation: 10" Hg vacuum

[0102] Distal Supply Valve **P2** (4/2)

State 1 (nominal, spring return): Provides supply for Vacuum Generator;

State 2 (actuated): Provides Supply for Distal Ventilation;

Pilot Actuation: 40psi from flow-controlled output of Medial Supply Valve,

State 1.

[0103] Pulse Valve **P3** (3/2 Normally Open);

State 1 (nominal, spring return): Fills Accumulator volume at flow-controlled rate until set pressure is achieved at inline Relief Valve;

State 2: (actuated): Dumps accumulator volume to Ventilation Selector Valve through quick exhaust;

Pilot Actuation: 5psi from output of inline Relief Valve

[0104] Ventilation Selector Valve **P4** (3/2 Fully Ported);

State 1 (nominal, spring return): Routes output of Pulse Valve to Medial

Ventilation Output;

State 2: (actuated): Routes output of Pulse Valve to Distal Ventilation Output;

Pilot Actuation: 40psi from output of Distal Supply Valve, State 2

[0105] Operation Valve **M1** (Manual Toggle, 3 position, All Detent);

State 1 (toggle down, "ON"): Provides supply for Medial Supply Valve and Distal Supply Valve;

State 2 (toggle centered, "OFF/RESET"): Blocks supply, vents system;

State 3 (toggle up, "VACUUM"): Bypasses all valves, provides supply to Vacuum Generator.

[0106] Mode Valve **M2** (Manual Toggle, 3 position, Detent/Detent/Momentary);

State 1 (toggle down, detent, "VENTILATE"): Provides supply for Pulse Valve and Ventilation Selector Valve;

State 2 (toggle centered, detent, "BYPASS"): Blocks supply to Pulse Valve and Ventilation Selector Valve.

State 3 (toggle up, momentary spring return, "ON-DEMAND"): Blocks supply to Pulse Valve, provides continuous flow-controlled supply to Ventilation Selector Valve

[0107] The system illustrated by the component schematic of Fig. 8A can have a variety of modes of operation. In one example, as shown by Fig. 8C, the system can include 8 separate modes of operations controlled by the position of various valves and the operation state of a medial supply valve.

[0108] Mode 0, where the system is set to an Off position.

M1 set to OFF;

Main supply blocked; system vented;

[0109] Fig. 8D shows Mode 1, where there is a continuous vacuum applied through the system.

M1 set to VACUUM

Ventilation system bypassed; vacuum at Vacuum Output; Vacuum Indicator on

[0110] Fig. 8E shows Mode 2, where the system engages in placement detection;

M1 set to ON;

Vacuum at Vacuum Output until P2 pilot activated (15s); Vacuum Indicator on;

- [0111] In Mode 3, the system engages in ventilation through the distal opening.
M1 set to ON; M2 set to VENTILATE;
No vacuum detected; P2 pilot activated; P4 pilot activated.
- [0112] Fig. 8F shows Mode 3A, where an accumulator fills at controlled rate (0.67s) until inline Relief Valve activates (30psi);
Distal Ventilation Indicator on.
- [0113] Fig. 8G shows Mode 3B: P3 pilot activates, closing P3 and exhausting Accumulator volume through Quick Exhaust to P4; Distal Ventilation Indicator on.
- [0114] Mode 4 – Medial Ventilation
M1 set to ON; M2 set to VENTILATE
Vacuum detected; P1 pilot activated; vacuum at Vacuum Output.
- [0115] Fig. 8H shows Mode 4A where accumulator fills at controlled rate (0.67s) until inline Relief Valve activates (30psi);
Vacuum Indicator on;
Medial Ventilation Indicator on.
- [0116] Fig. 8I shows Mode 4B: P3 pilot activates, closing P3 and exhausting Accumulator volume through Quick Exhaust to P4;
Vacuum Indicator on; Medial Ventilation Indicator on.
- [0117] Fig. 8J shows Mode 5 – Ventilation Bypass (Distal);
M1 set to ON; M2 set to BYPASS;
No vacuum detected; P2 pilot activated; P4 pilot activated; supply to P3 & P4 blocked; Distal Ventilation Indicator on.
- [0118] Fig. 8K shows Mode 6 – On-Demand Ventilation (Distal);
M1 set to ON; M2 set to ON-DEMAND;
No vacuum detected; P2 pilot activated; P4 pilot activated; supply to P3 blocked; continuous flow-regulated flow to P4; Distal Ventilation Indicator on
- [0119] Fig. 8L shows Mode 7 – Ventilation Bypass (Medial);
M1 set to ON; M2 set to BYPASS;
Vacuum detected; P1 pilot activated; vacuum at Vacuum Output;
supply to P3 blocked;
Vacuum Indicator on;
Medial Ventilation Indicator on
- [0120] Fig. 8M shows Mode 8 – On-Demand Ventilation (Medial);
M1 set to ON; M2 set to ON-DEMAND;

Vacuum detected; P1 pilot activated; vacuum at Vacuum Output; supply to P3 blocked; continuous flow-regulated flow to P4; Vacuum Indicator on; Medial Ventilation Indicator on.

[0121] The preceding merely illustrates the principles of the invention. It will be appreciated that those skilled in the art will be able to devise various arrangements which, although not explicitly described or shown herein, embody the principles of the invention and are included within its spirit and scope. Furthermore, all examples and conditional language recited herein are principally intended to aid the reader in understanding the principles of the invention and the concepts contributed by the inventors to furthering the art, and are to be construed as being without limitation to such specifically recited examples and conditions. Moreover, all statements herein reciting principles, aspects, and embodiments of the invention as well as specific examples thereof, are intended to encompass both structural and functional equivalents thereof. Additionally, it is intended that such equivalents include both currently known equivalents and equivalents developed in the future, i.e., any elements developed that perform the same function, regardless of structure. The scope of the present invention, therefore, is not intended to be limited to the exemplary embodiments shown and described herein. Rather, the scope and spirit of present invention is embodied by the appended claims.

[0122] It must be noted that as used herein and in the appended claims, the singular forms “a”, “an”, and “the” include plural referents unless the context clearly dictates otherwise. Thus, for example, reference to “a string” may include a plurality of such strings and reference to “the tubular member” includes reference to one or more tubular members and equivalents thereof known to those skilled in the art, and so forth.

[0123] Where a range of values is provided, it is understood that each intervening value, to the tenth of the unit of the lower limit unless the context clearly dictates otherwise, between the upper and lower limits of that range is also specifically disclosed. Each smaller range between any stated value or intervening value in a stated range and any other stated or intervening value in that stated range is encompassed within the invention. The upper and lower limits of these smaller ranges may independently be included or excluded in the range, and each range where either, neither or both limits are included in the smaller ranges is also encompassed within the invention, subject to any specifically excluded limit in the stated range. Where the stated range includes one or

both of the limits, ranges excluding either or both of those included limits are also included in the invention.

[0124] All publications mentioned herein are incorporated herein by reference to disclose and describe the methods and/or materials in connection with which the publications are cited. The publications discussed herein are provided solely for their disclosure prior to the filing date of the present application. Nothing herein is to be construed as an admission that the present invention is not entitled to antedate such publication by virtue of prior invention. Further, the dates of publication provided may be different from the actual publication dates which may need to be independently confirmed.

CLAIMS

That which is claimed is:

1. A method for ventilating an individual, the method comprising:
 - inserting a ventilation device within a natural respiratory opening of the individual by advancing a working end of the ventilation device within a body passageway of the individual, where the working end includes a distal opening fluidly coupled to a first lumen and a medial opening fluidly coupled to a second lumen;
 - drawing suction through the distal opening and maintaining the suction for a period of time;
 - determining a ventilation lumen from the first lumen or second lumen by
 - selecting the first lumen as the ventilation lumen if the tissue of the body passageway does not seal the first opening; or
 - selecting the second lumen as the ventilation lumen if the tissue of the body passageway seals the first opening; and
 - ventilating the patient through the ventilation lumen.
2. The method of claim 1, further comprising adjusting ventilation parameter to improve ventilation of the individual where the ventilation parameter comprises a parameter selected from the group consisting of a ventilation rate, volume, pressure, inhale and exhale ratios, and PEEP.
3. The method of claim 1, further comprising providing an indicator signal to identify desired times of chest compression.
4. The method of claim 4, where the signal comprises a signal selected from the group consisting of an audible signal and a visual signal.
5. The method of claim 1, further comprising initially ventilating through the second lumen during application of suction through the first lumen.
6. The method of claim 1, further comprising deploying an anchor to temporarily secure the ventilation device in the body passageway.
7. The method of claim 7, where the anchor comprises a balloon coupled to the working end of the ventilation device.

8. The method of claim 1, where a proximal portion of the ventilation device further comprises a face mask and where the method includes affixing the face mask to the individual.
9. The method of claim 1, where a proximal portion of the ventilation device further comprises a reinforced section to prevent collapse of the ventilation device in a mouth of the individual.
10. The method of claim 1, where a proximal portion of the ventilation device further comprises a pressure relief valve to adjust ventilation parameters of the individual.
11. The method of claim 1, where the ventilation device comprises a plurality of markings on an exterior surface and where inserting the ventilation device into the natural respiratory opening comprises advancing the ventilation device to a depth determined by one or more markings.
12. The method of claim 1, further comprising coupling a collection member to the first lumen and collecting bodily fluids in the collection member during suctioning.
13. The method of claim 1, where the body passageway comprises either a trachea or an esophagus of the individual and where selecting the first lumen comprises selecting the first lumen if the working portion of the ventilation device is positioned within the trachea.
14. The method of claim 1, where the body passageway comprises either a trachea or an esophagus of the individual and where selecting the first lumen comprises selecting the second lumen if the working portion of the ventilation device is positioned within the esophagus.
15. A method for rapidly ventilating an individual experiencing respiratory distress, the method comprising:
 - inserting a ventilation device within a natural respiratory opening of the individual by advancing a working end of the ventilation device within a body passageway of the individual, where the working end includes a distal opening fluidly coupled to a first lumen and a medial opening fluidly coupled to a second lumen;
 - pulling a suction force through the distal opening and maintaining the suction force for a period of time; and
 - ventilating the individual through the first lumen in the event that tissue from the body passageway does not seal the distal opening, and alternatively, ventilating the

individual through the second lumen in the event that tissue from the body passageway seals the distal opening.

16. The method of claim 16, further comprising initially ventilating through the second lumen during application of suction through the first lumen.
17. The method of claim 16, further comprising deploying an anchor to temporarily secure the ventilation device in the body passageway.
18. The method of claim 21, where the anchor comprises a balloon coupled to the working end of the ventilation device.
19. The method of claim 16, where a proximal portion of the ventilation device further comprises a reinforced section to prevent collapse of the ventilation device in a mouth of the individual.
20. The method of claim 16, where a proximal portion of the ventilation device further comprises a pressure relief valve to adjust ventilation parameters of the individual.
21. The method of claim 16, where the ventilation device comprises a plurality of markings on an exterior surface and where inserting the ventilation device into the natural respiratory opening comprises advancing the ventilation device to a depth determined by one or more markings.
22. The method of claim 16, further comprising coupling a collection member to the first lumen and collecting bodily fluids in the collection member during suctioning.
23. The method of claim 16, where the body passageway comprises either a trachea or an esophagus of the individual and where selecting the first lumen comprises selecting the first lumen if the working portion of the ventilation device is positioned within the trachea.
24. The method of claim 16, where the body passageway comprises either a trachea or an esophagus of the individual and where selecting the first lumen comprises selecting the second lumen if the working portion of the ventilation device is positioned within the esophagus.
25. A device for ventilating an individual through one or more body passageways, the device comprising:
 - a tubular member having at least a first and second lumen, where the first lumen

is fluidly coupled to a first opening located towards a distal portion of the tubular member, the second lumen fluidly coupled to a medial opening being located proximally to the first opening along a wall of the tubular member, where the first opening and medial opening are fluidly isolated within the tubular member;

a control system having a suction source and a gas supply lumen, the control system having a valve configured to fluidly couple the ventilation source to either the first lumen or to the second lumen; the control system also capable of drawing suction through the first opening and first lumen, where the control system is configured to identify formation of a seal at the first opening;

where the control system is further configured selectively form a ventilation path from the supply lumen to the first lumen or second lumen by

selecting the first lumen as the ventilation path if the seal at the first opening fails to form; or

selecting the second lumen as the ventilation path if the seal forms at the first opening; and

where the control system is capable of ventilating the individual through the ventilation path.

26. The device of claim 25, further comprising providing an indicator signal to identify desired times of chest compression.
27. The device of claim 26, where the signal comprises a signal selected from the group consisting of an audible signal and a visual signal.
28. The device of claim 25, further comprising an anchor to temporarily secure the tubular member in a body passageway.
29. The method of claim 8, where the anchor comprises a balloon coupled to the working end of the ventilation device.
30. The device of claim 25, where the tubular member further comprises a reinforced section to prevent collapse of the ventilation device in a mouth of the individual.
31. The device of claim 25, where the control system further comprises a pressure relief valve to adjust ventilation parameters of the individual.
32. The device of claim 25, where the tubular member comprises a plurality of markings on an exterior surface and where inserting the ventilation device into a natural respiratory opening comprises advancing the device to a depth determined by one or more markings.

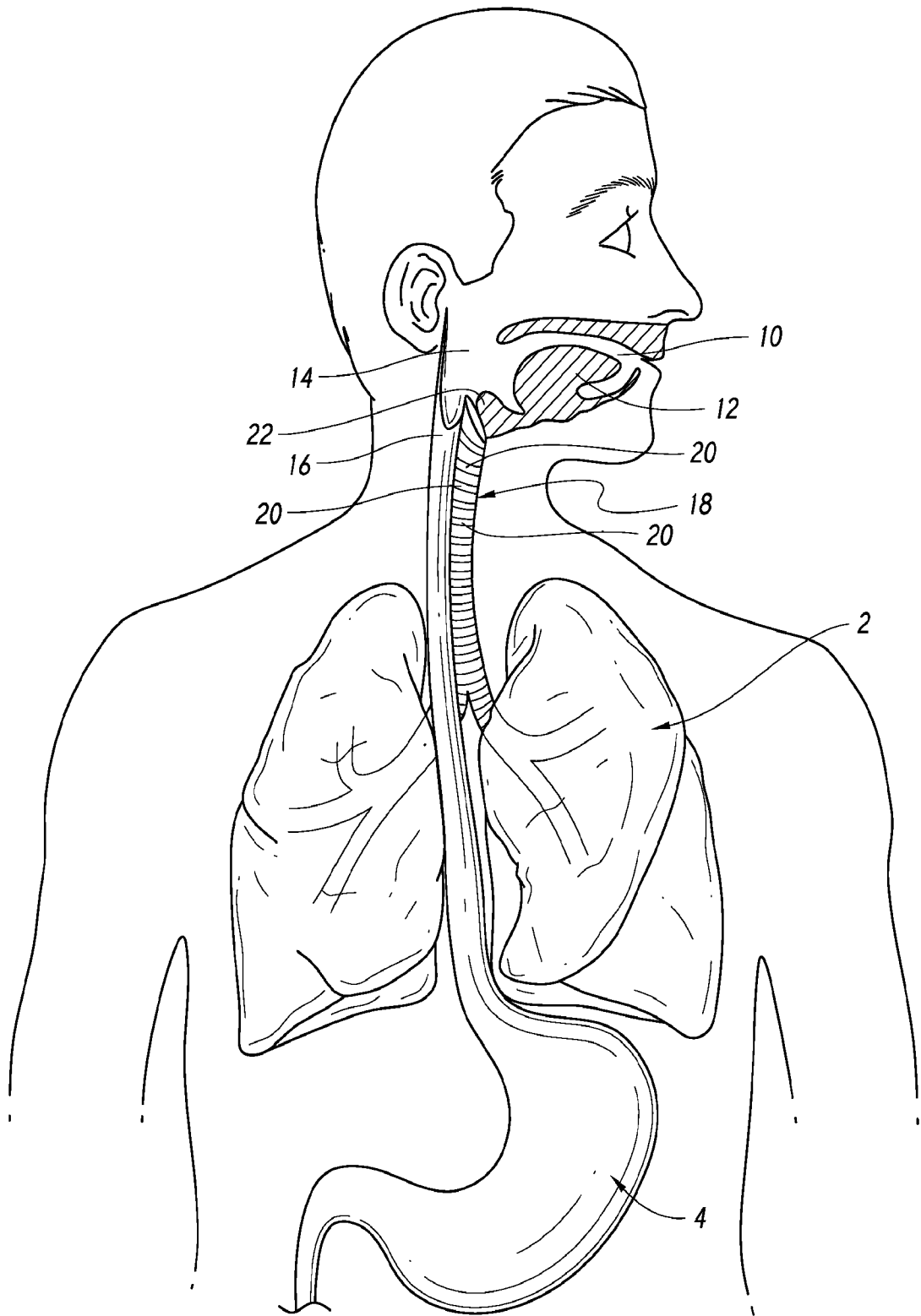

FIG. 1

2/18

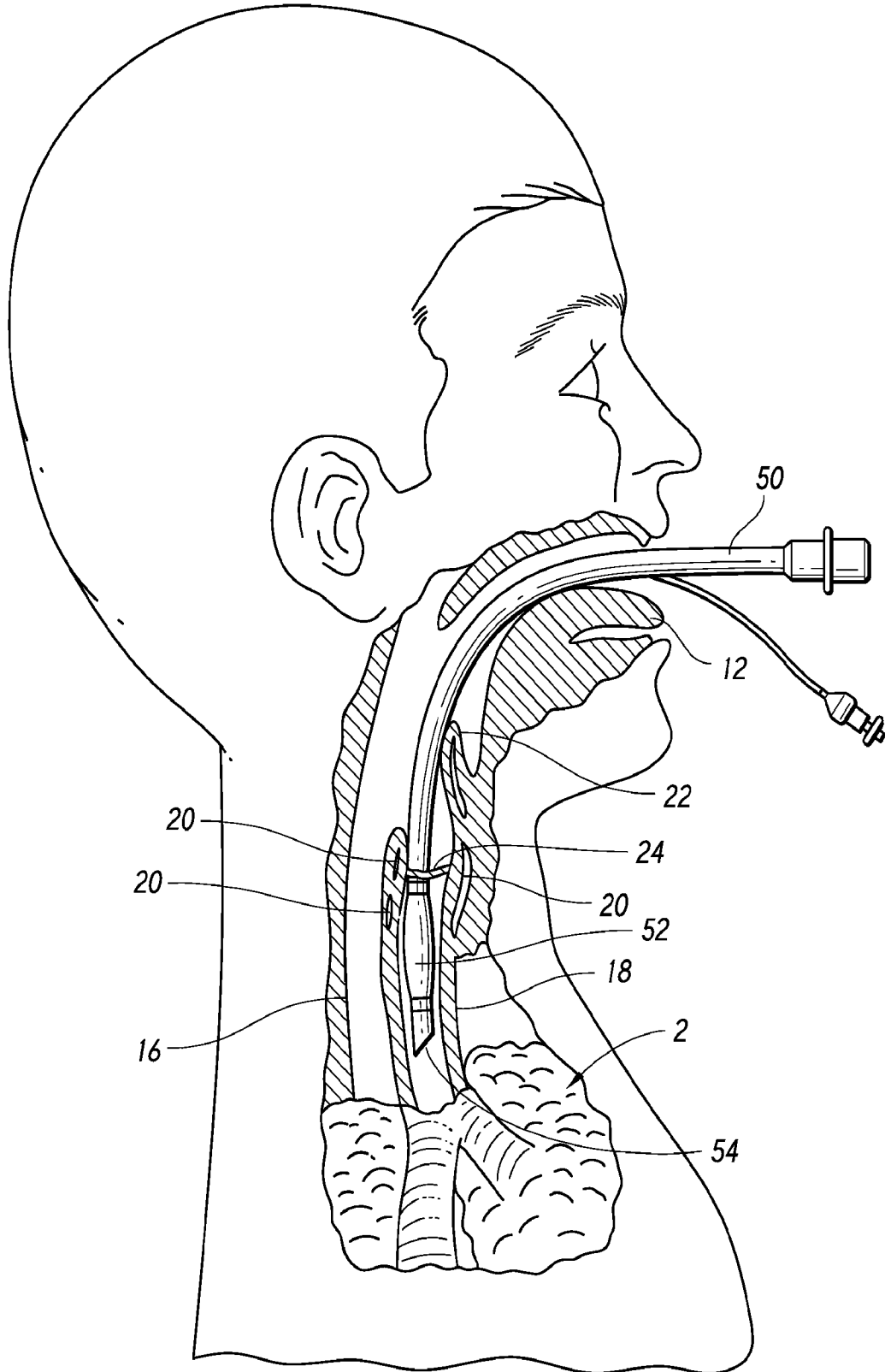

FIG. 2

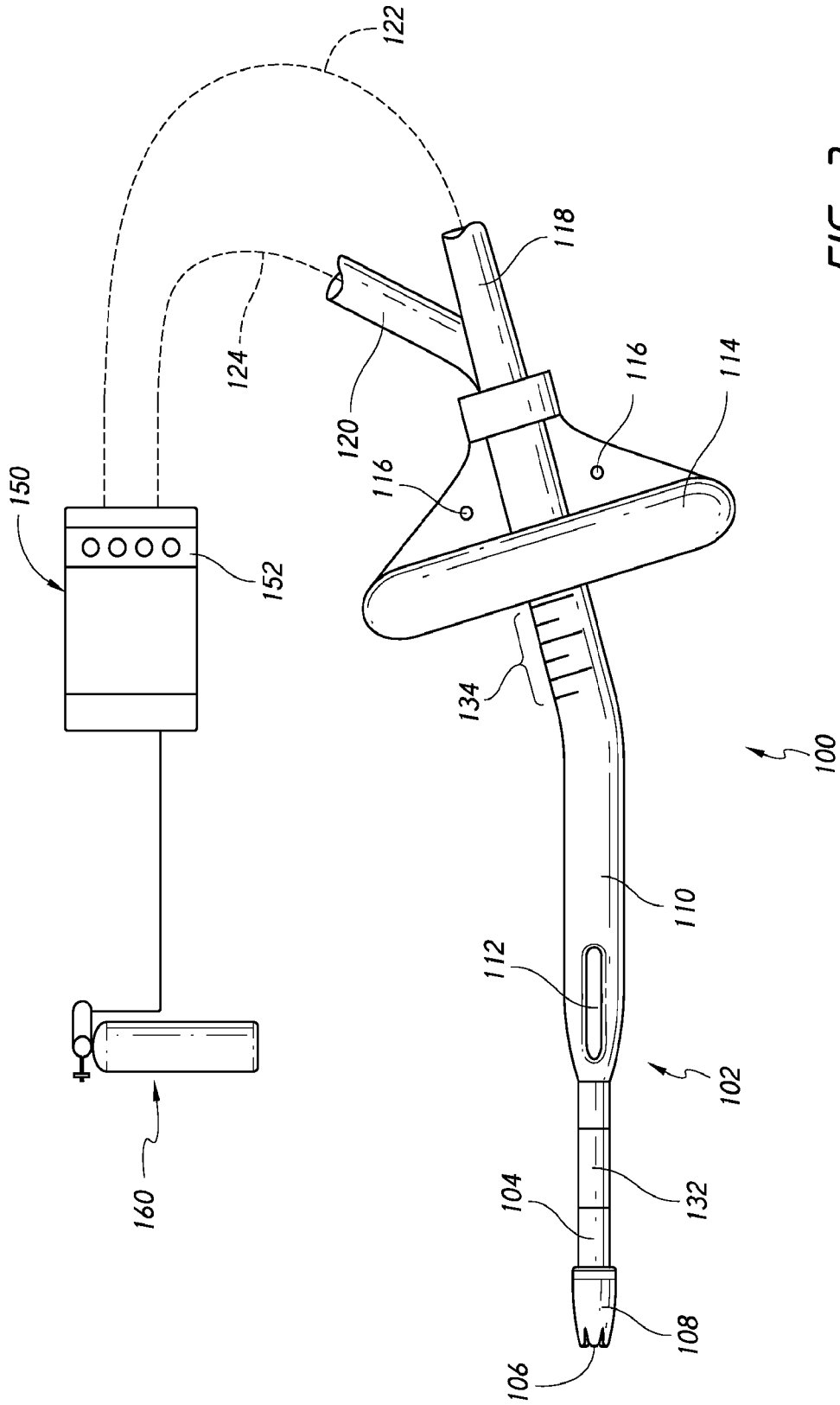

FIG. 3

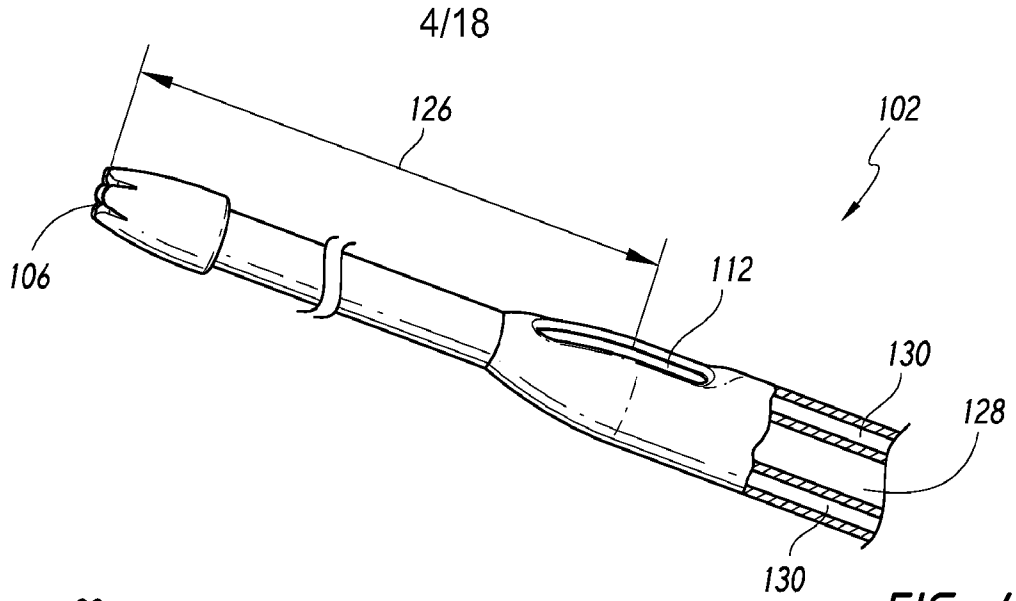

FIG. 4A

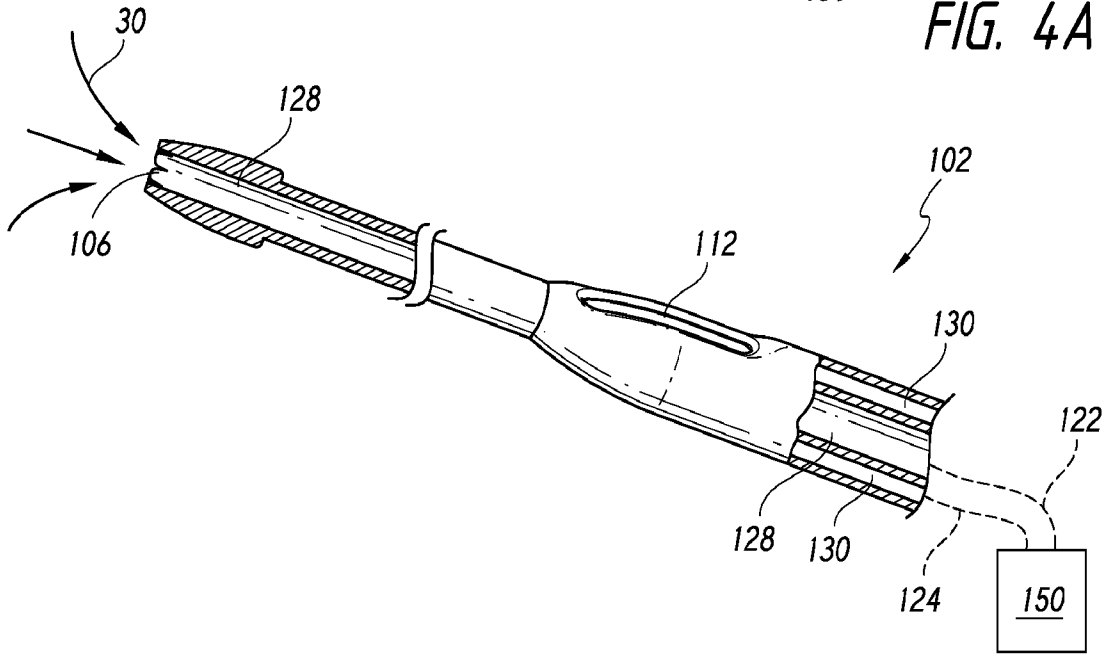

FIG. 4B

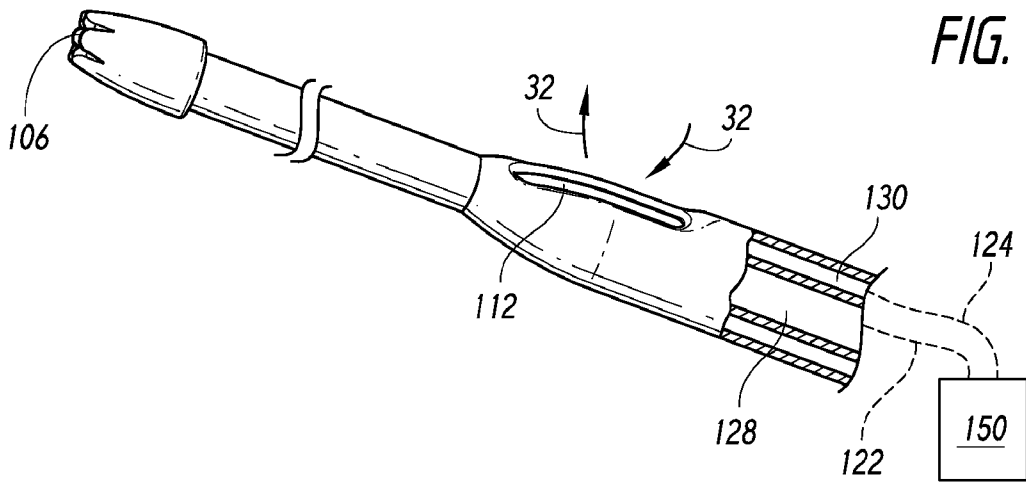

FIG. 4C

5/18

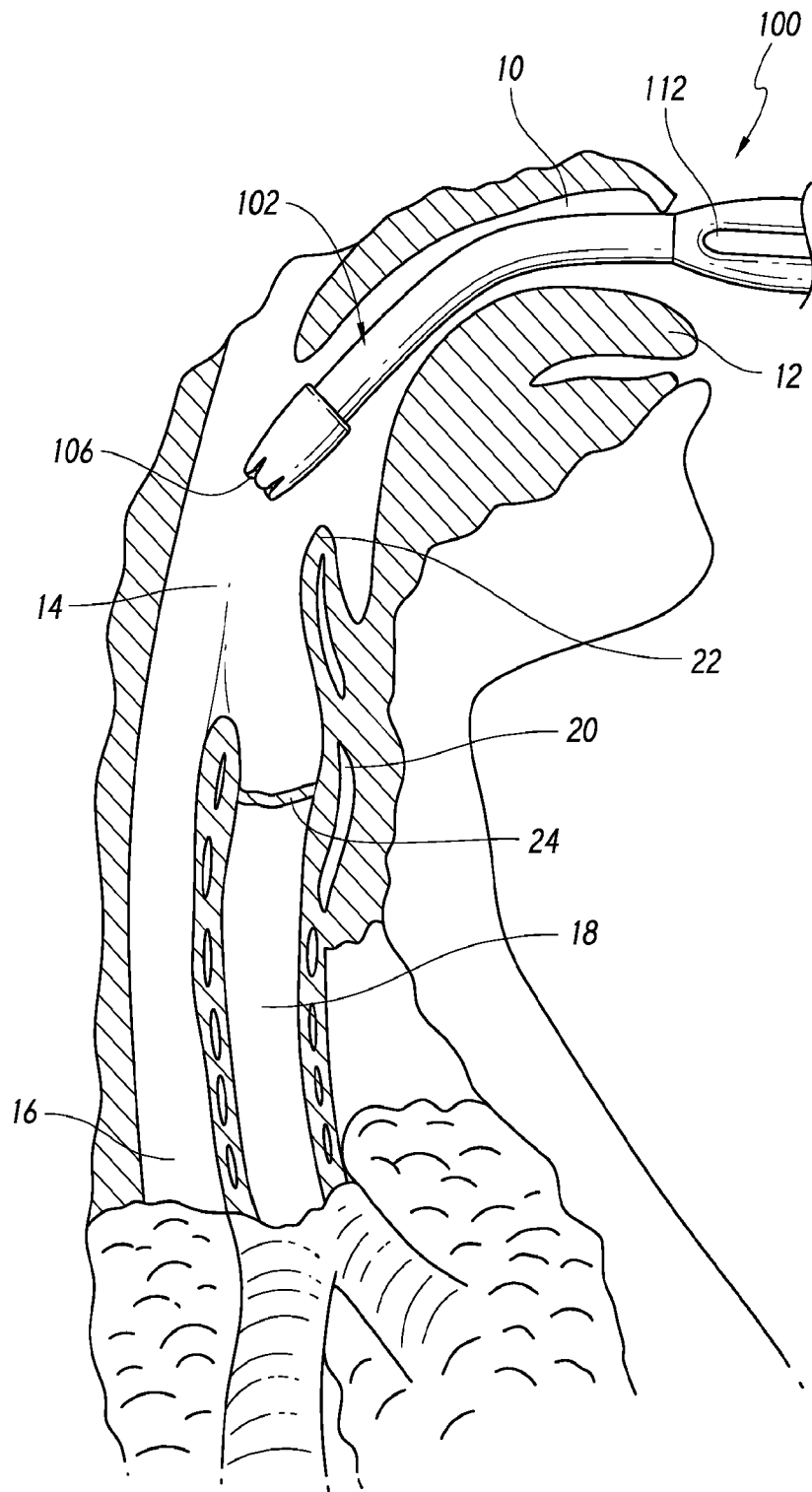

FIG. 5A

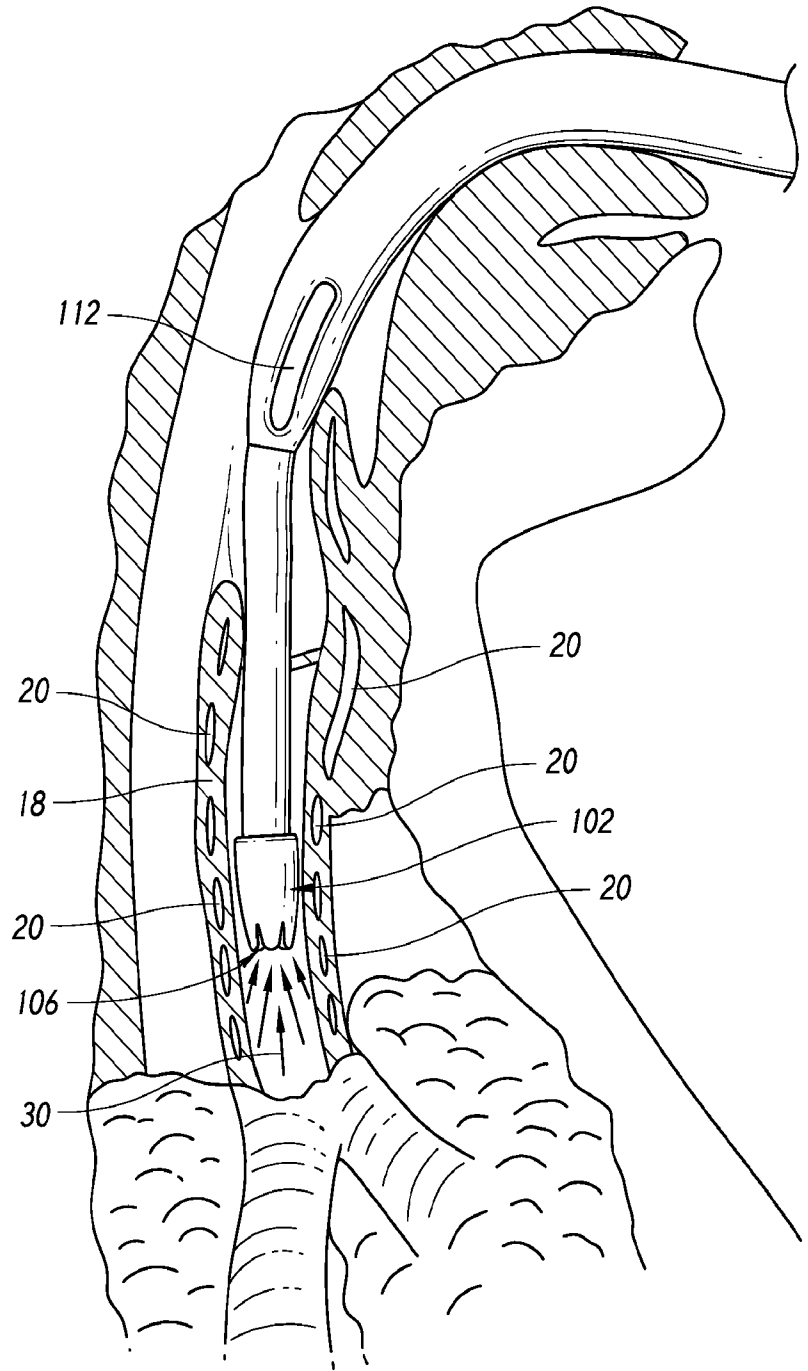

FIG. 5B

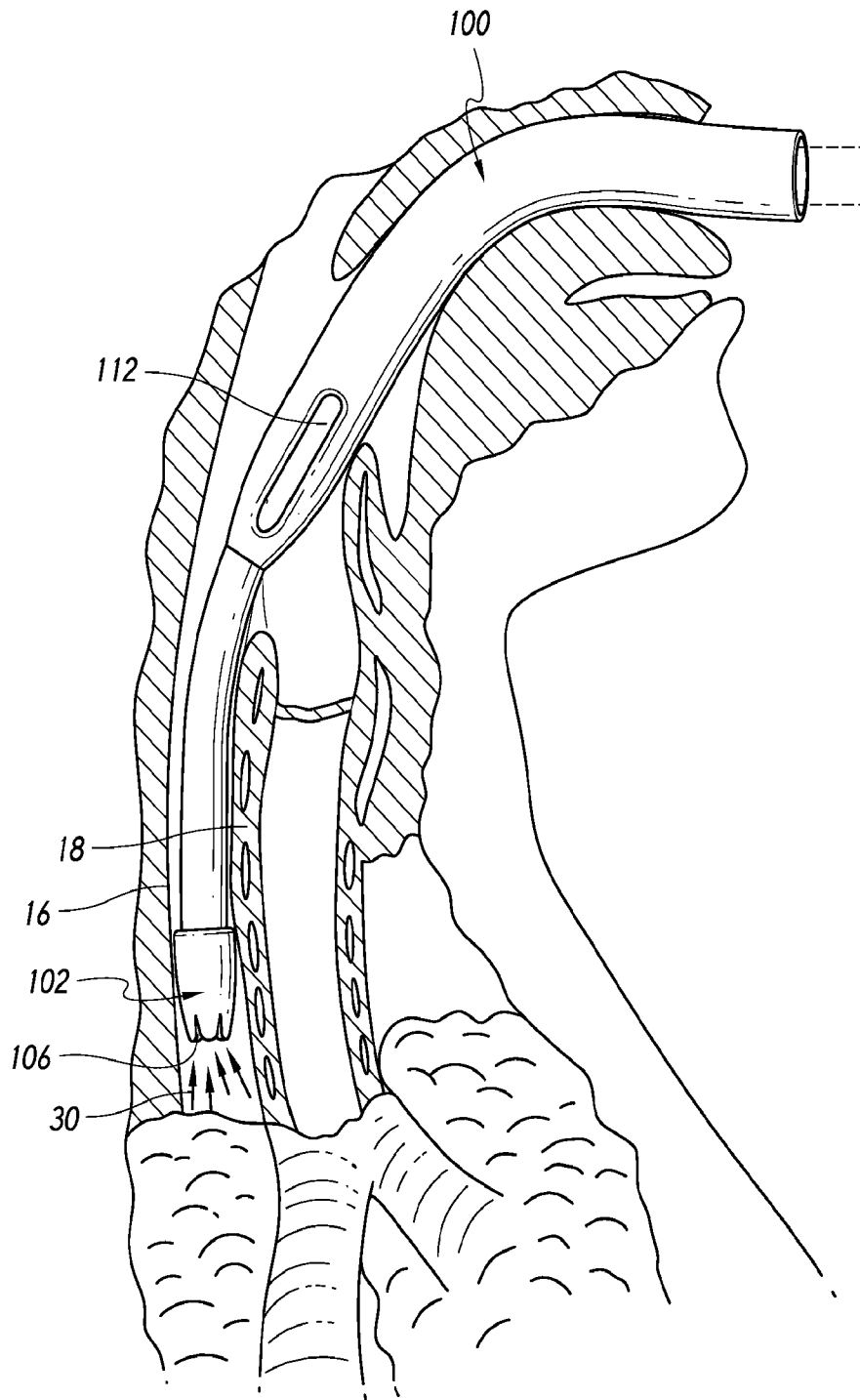

FIG. 5D

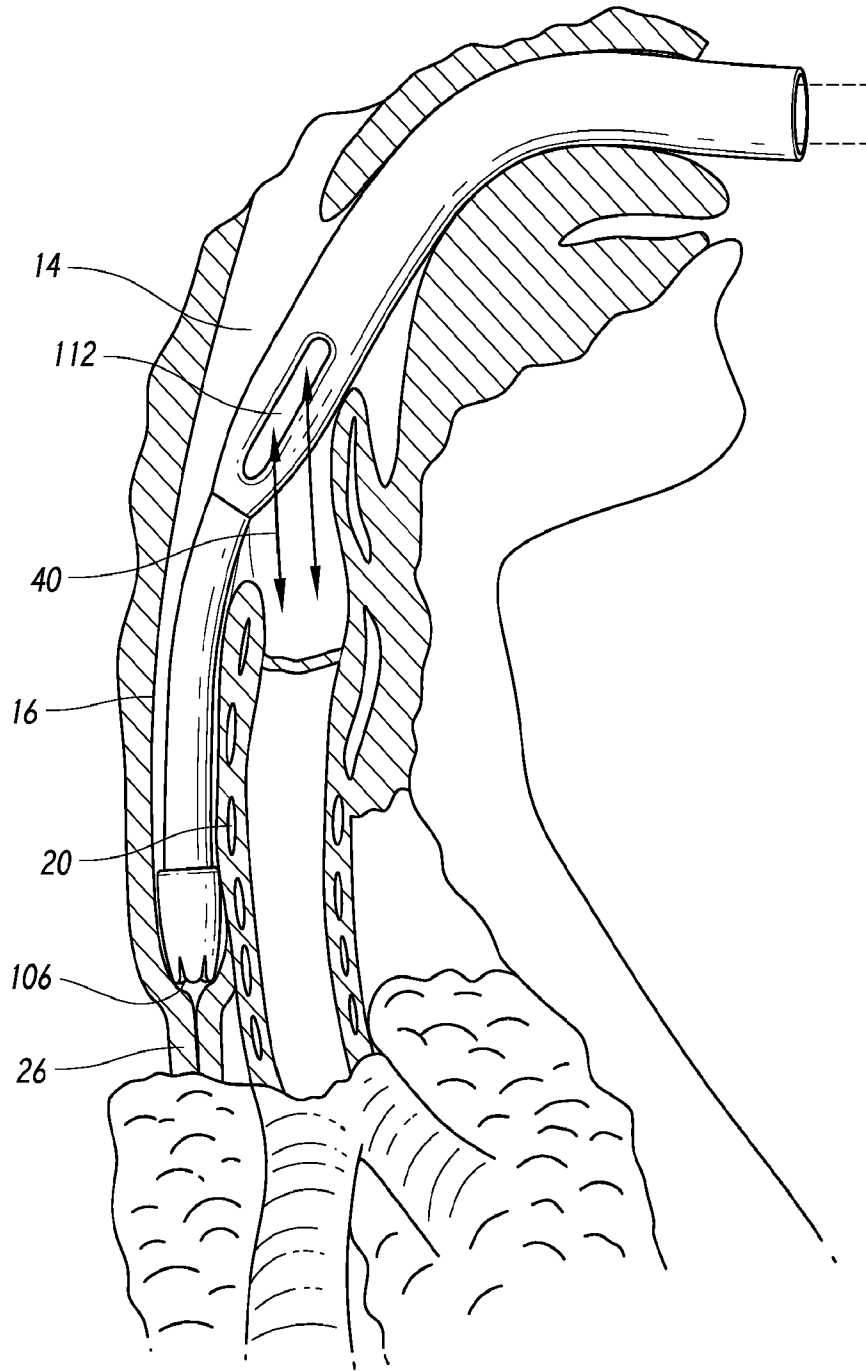

FIG. 5E

10/18

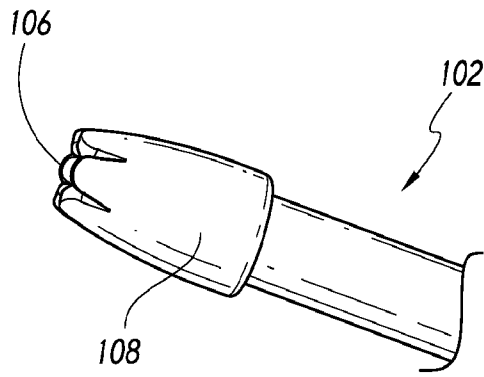

FIG. 6A

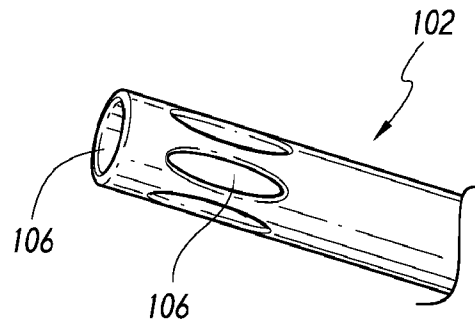

FIG. 6B

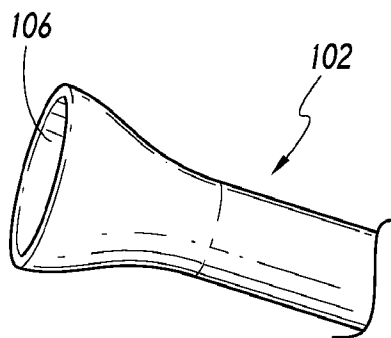

FIG. 6C

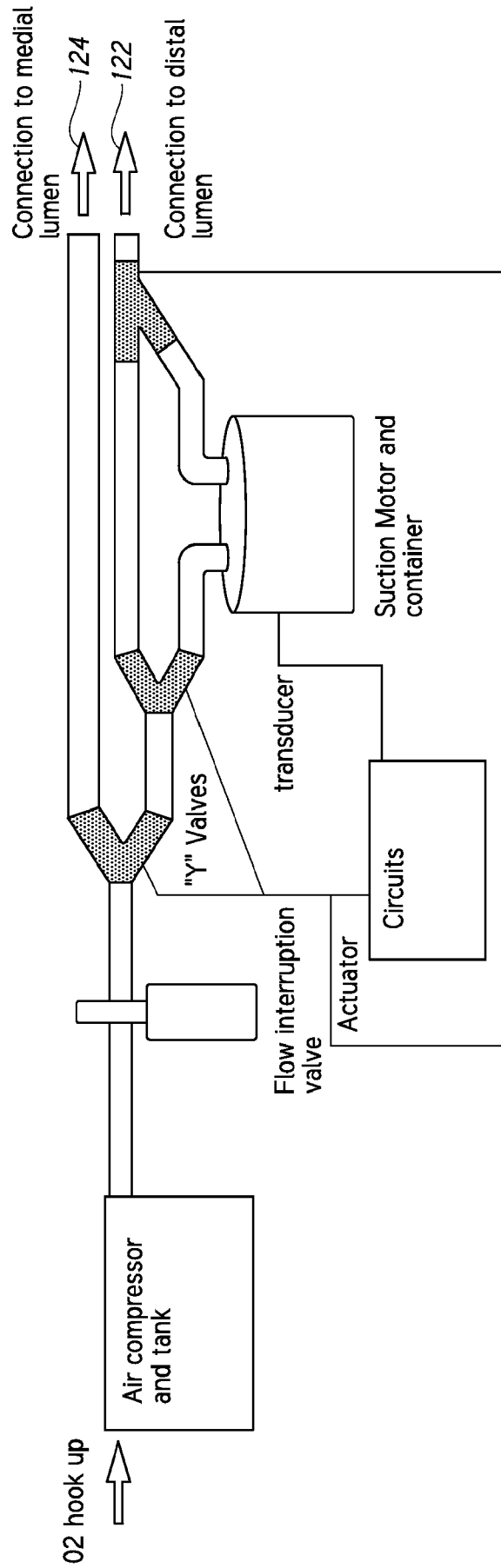

FIG. 7

12/18

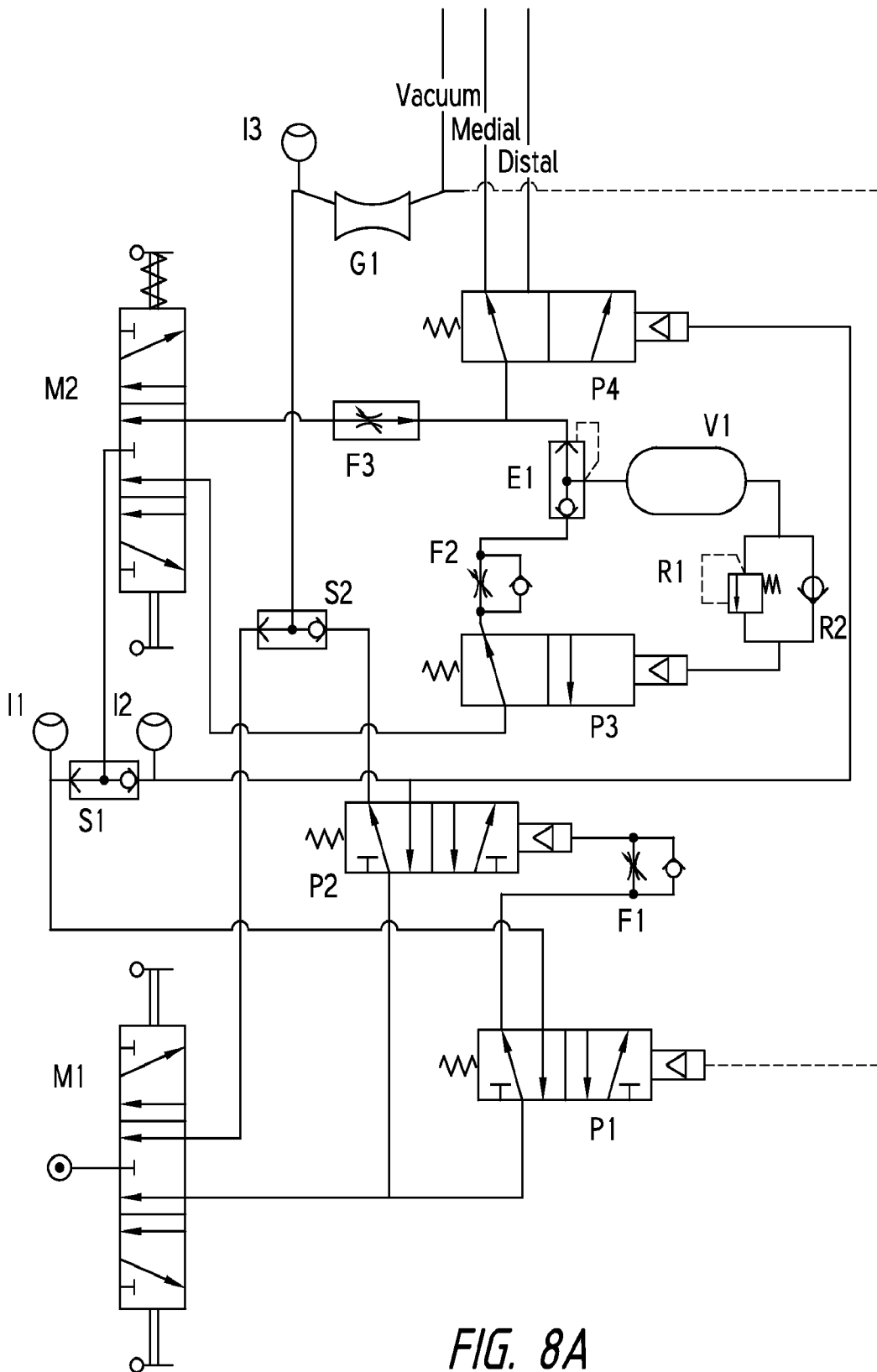

FIG. 8A

13/18

	Component	Description	Part		
1	M1	Operation Valve	Clippard TV-4DP or Equiv		
2	M2	Mode Valve	TV-4DMP		
3	P1	Medial Supply Valve	MJV-4, Pilot MVA-10		
4	P2	Distal Supply Valve	MJV-4, Pilot MPA-3		
5	P3	Pulse Valve	FV-3P, Pilot MPA-10		
6	P4	Ventilation Selector Valve	FV-3P, Pilot MPA-3		
7	F1	Reset Timing Flow Control Valve	JFC-3AR		
8	F2	Pulse Timing Flow Control Valve	JFC-3AR		
9	F3	On-Demand Flow Control Valve	(10-32 threads)		
10	E1	Accumulator Quick Exhaust	MEV-2		
11	S1	Ventilation Supply Shuttle Valve	MSV-1444		
12	S2	Vacuum Supply Shuttle Valve	MSV-1444		
13	R1	Pulse Pressure Relief Valve	Smart Products, 2x15psi		
14	R2	Pulse Pilot Relief Valve	Smart Products, 0.5psi		
15	I1	Medial Ventilation Indicator	IND-3G		
16	I2	Distal Ventilation Indicator	IND-3G		
17	I3	Vacuum Indicator	IND-3G		
18	G1	Vacuum Generator	SMC		
19	V1	Pulse Accumulator	MAT-4.0		

FIG. 8B

Operational Mode	Manual Valve		Pilot Valve				Indicator			Output			
	1	2	1	2	3	4	1	2	3	V	M	D	
0	2	(any)	N/A	N/A	N/A	N/A	OFF	OFF	OFF				
1	3	(any)	N/A	N/A	N/A	N/A	OFF	OFF	ON	✓			
2	1	1	1	1	N/A	N/A	OFF	OFF	ON	✓			
3A	1	1	1	2	1	2	OFF	ON	OFF				
3B	1	1	1	2	2	2	OFF	ON	OFF			✓	Fixed Vol
4A	1	1	2	1	1	1	ON	OFF	ON	✓			
4B	1	1	2	1	2	1	ON	OFF	ON	✓	✓		Fixed Vol
5	1	2	1	2	N/A	2	OFF	ON	OFF				
6	1	3	1	2	N/A	2	OFF	ON	OFF			✓	Continuous
7	1	2	2	1	N/A	1	ON	OFF	ON	✓			
8	1	3	2	1	N/A	1	ON	OFF	ON	✓	✓		Continuous

FIG. 8C

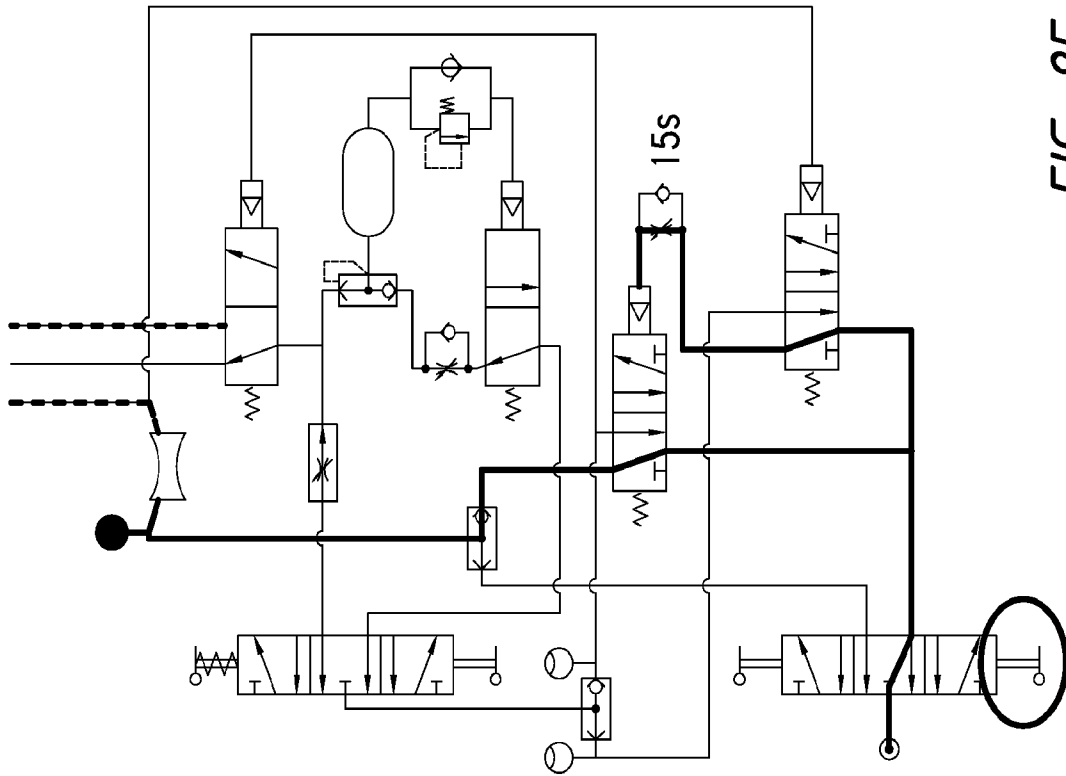

FIG. 8E

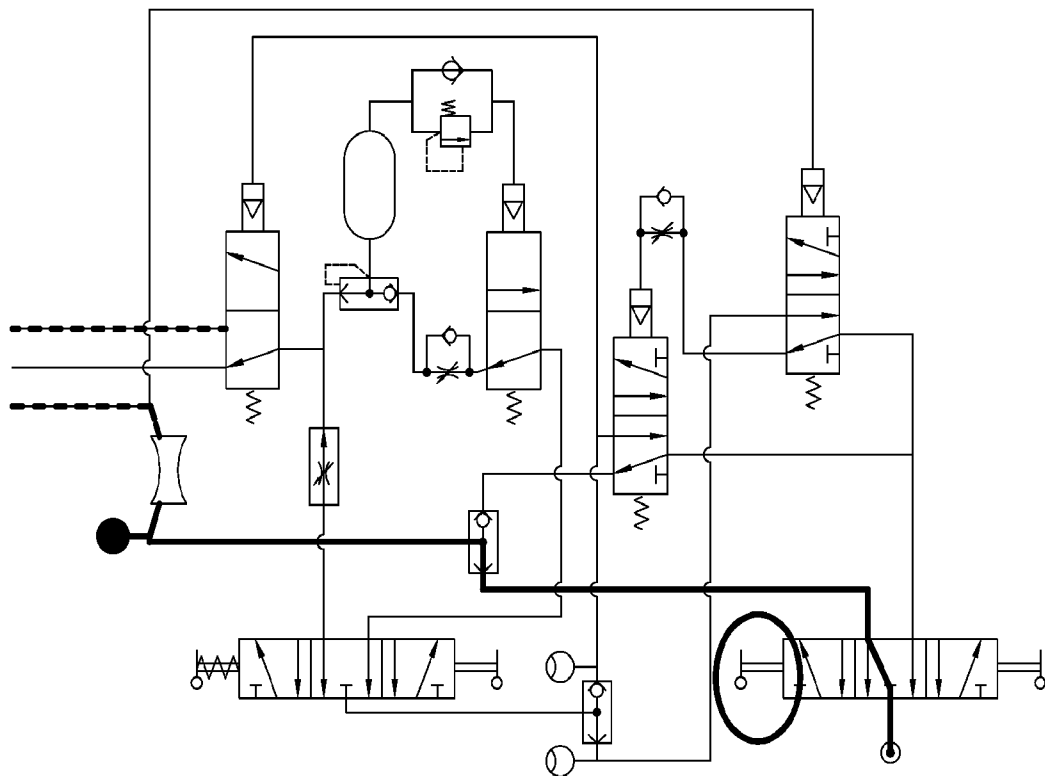

FIG. 8D

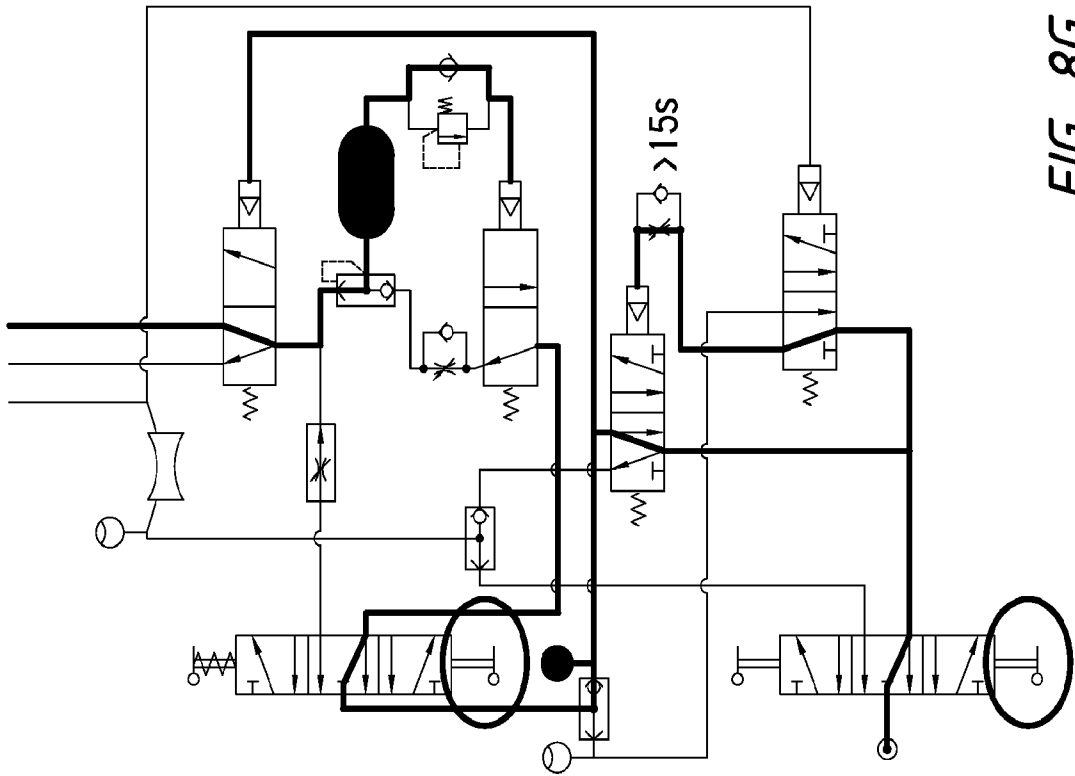

FIG. 8G

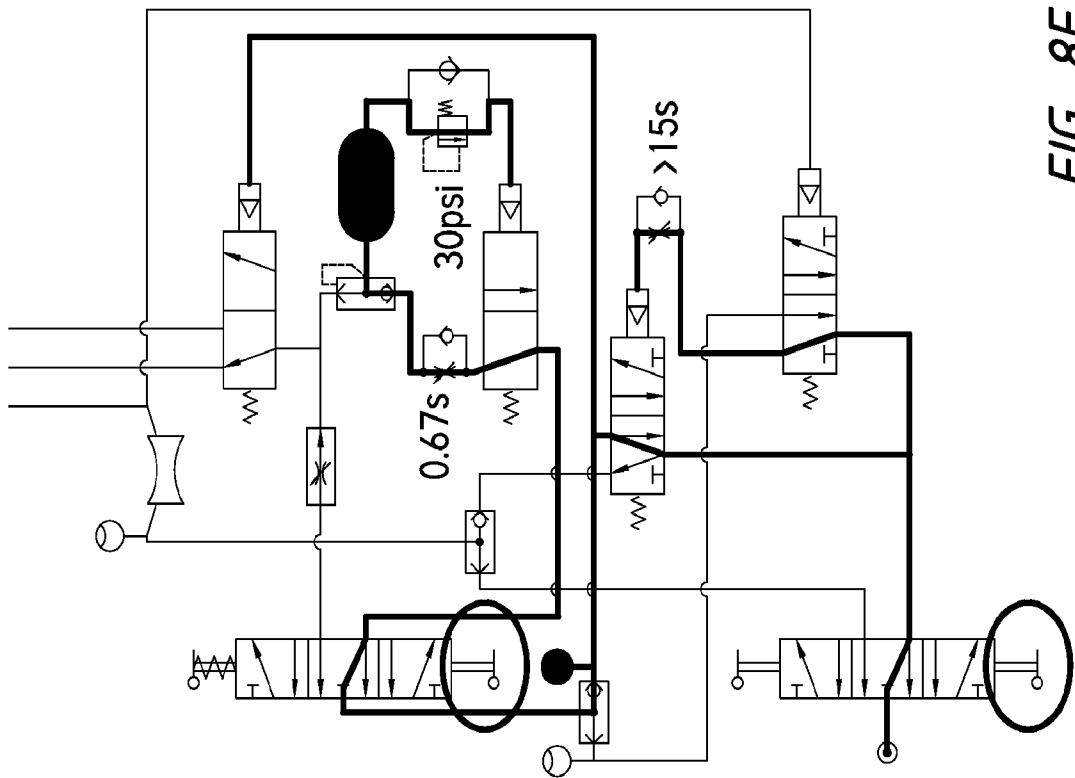

FIG. 8F

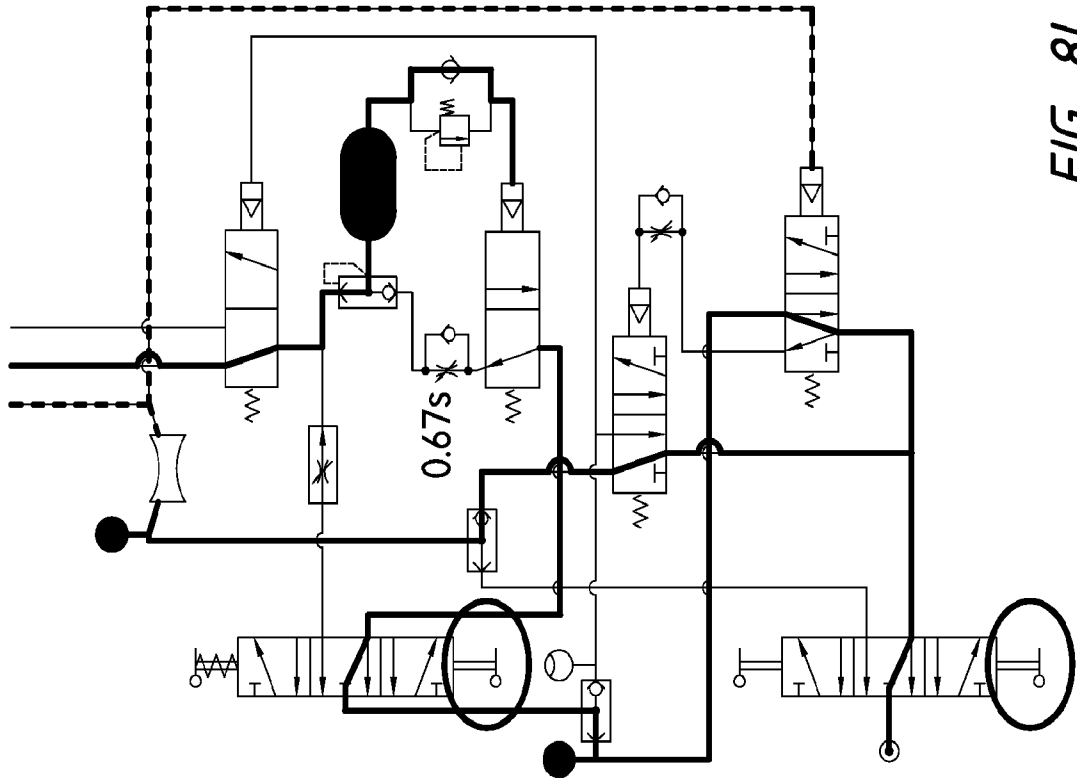

FIG. 8I

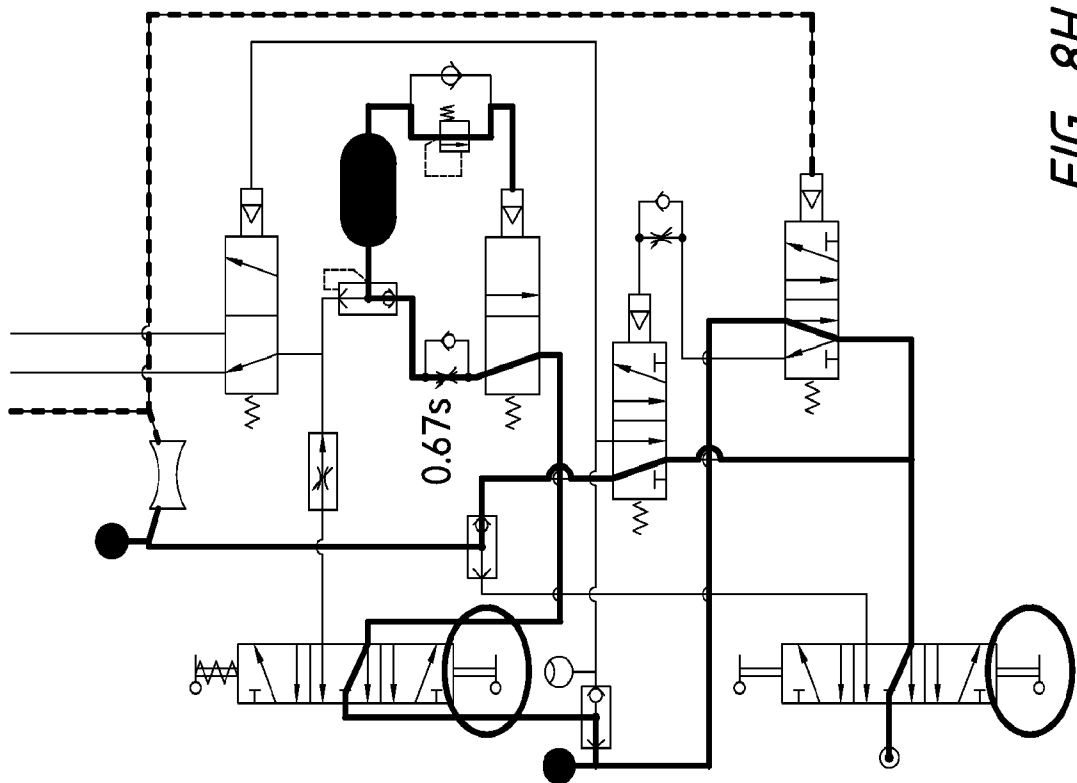

FIG. 8H

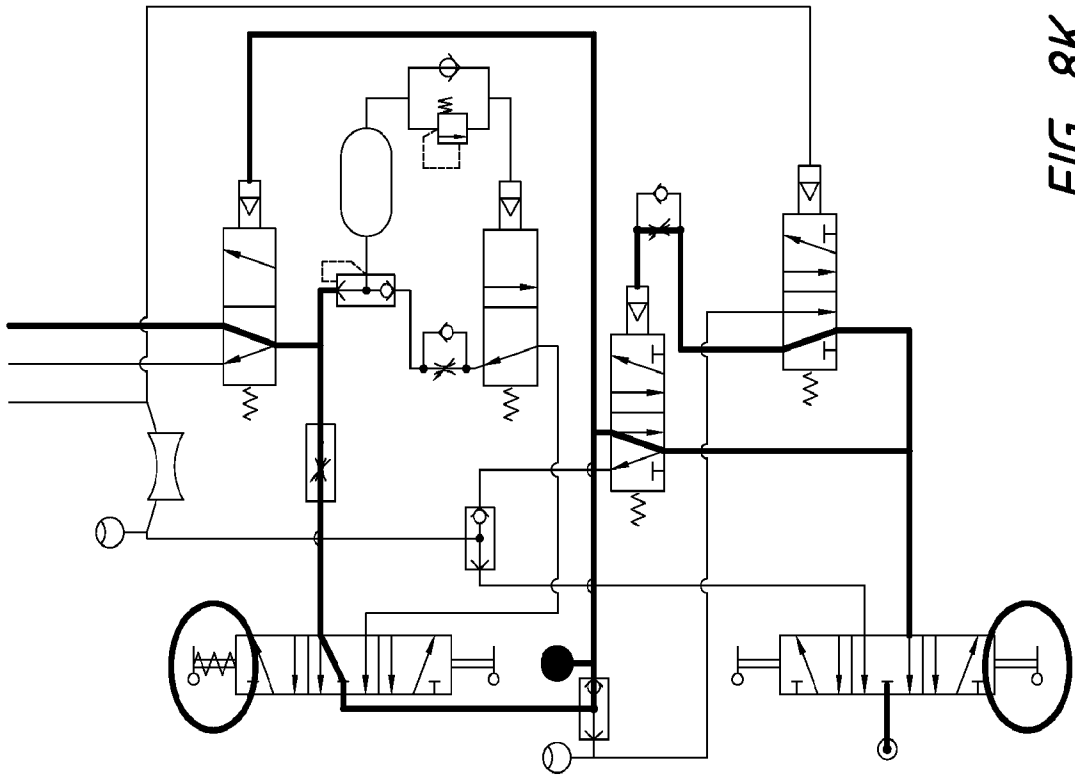

FIG. 8K

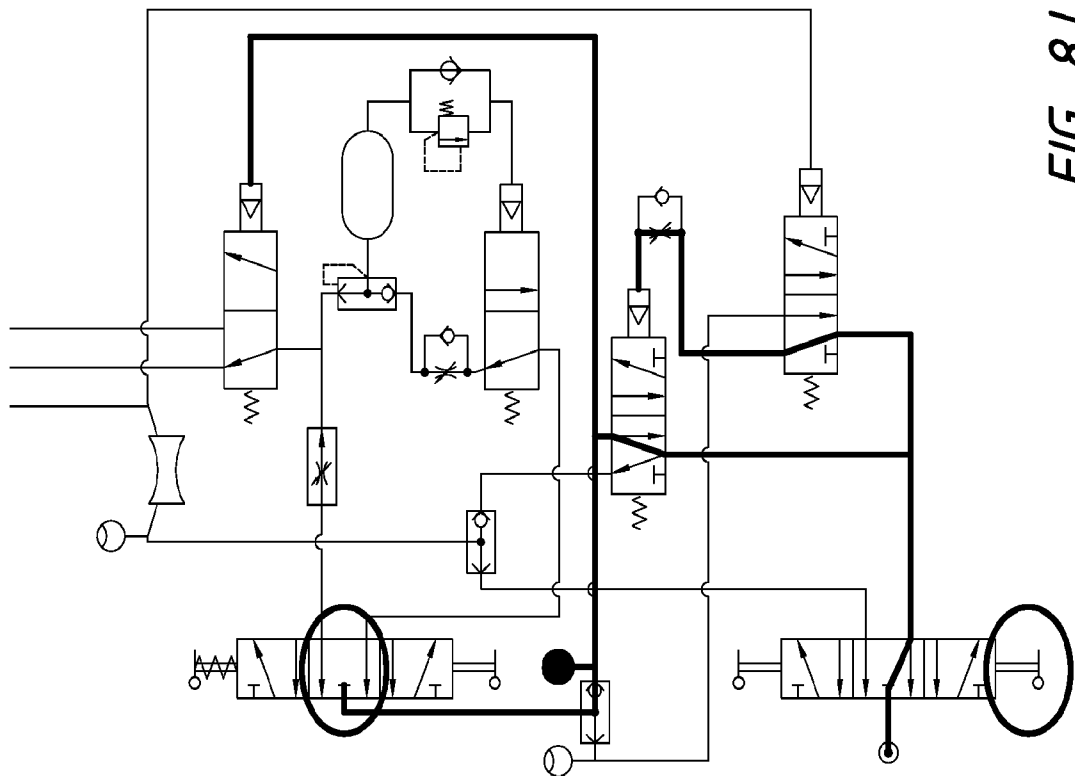

FIG. 8J

