

가 , T T

1

1a T 가 가
 T T 가 가
 1b T 가 가
 T 가
 2a
 2b
 2c
 3a
 3b T
 4a 4h T 가

< >
 1:T 2:T 가
 10: 11:
 12: 13:
 20: 21:
 22: 30:
 40: 100:
 200: 201:
 202: 203:
 204: 205:
 206: 207:
 208: 209:
 210: 211:
 212: 213:

T 가 가 , T
 T 가
 , () T (가
 가) T 가
 가 가 (1a) , T T (1)
 가 (2) 가 가

1b

T 가 (1) 가 (2) 가 , ()
T 가) T (,
T T 가

T T 가 , T 가
가 T ()
T () T 가
T 가 T ,
T 가 가

2a (100) , 2b (100) , 2c

(100) 2a (100) (10), (20), (30), (40)
(206) , 4a (201) , 4e (100)
(10) (100) 2 (11) (12) 4a
(201) (11) (13) 가 (12) (13)
(12) (13) (100) 가 (12) (21) (21)
(12) (11) (20) 가 (20) (21)
(206) (100) 가 4e (10) (10)
(22) (20) (21) (21) 가 (oil)
(21) (12) 4a (201) (40)가 (206)
, 4e 가 (206) (2)
06) (30) 가 (40) (20) , 2c
(21) (12) (30) (21) 'L'
(30)가 (40) 2b (20) 1 (40)가
1 가 (10,20) (204) (20) 2
(207)가 가 (100) T 가
(10,20) 가
(100) (SM 45 C),
(40) (105), (0.865), (220 ° C), (100PPM)
(SUPER HYDRO AW)
(30) (NBR, TEFRON), (-70 ~ 260), (200-400), (140-350 Kg/
cm²) (100) T 가

(200)가 1 ;
 (200) , (200)
 (100)가 (201) 2 ;
 (201) (201) (202) (202)
 (203) 3 ;
 (200) (201) (100)가
 (203) (204) (204) (204) 4 ;
 (205) (213) (205) (206) 5 ;
 (100) (40) (207) (205) 6 ;
 (206) 7 ; (202) (208) (207) 가
 (204) (206) 8 ; (202) (213) (206) 9 ;
 (204) (209) (209) 10 ;
 T , 4
 T (200)가
 (200) (100)가 (201) (200) , 4a
 T
 (100) (100)
 (10) (20) (100)
 (100)가 (206)
 T (100) (201) (201) T
 (100) T
 (가) , T
 (100)가 (201) (200) 4b (2
 (200) (100)가 (201) 가
 (202) (201) 가 (203)
 4b (202) (202) (203) (202) 가
 (()) 가 (200)
 (203) (202) (100)가
 (204) (204) (100)가 가 (206)
 (204) (204) (206) 4c (205) (206)
 3 (210), T (211) (211)
 (212) (210) (100)가 (202) (210) (202)
 (211) 3b T 가 (210)가 (202) (L) T
 (211) (201)
 (206) (211) (206) (204) (204)
 (206) (211) 가 ,
 (213) 가

(212) (211) (201) , ()
 211) (205) , (201) (213) (206)
 , T T 가 4d
 (205) (205) (212)
 T T 1b ()
 T 가 () T
 (100)가 4e (204) (206)
 (40) (206) (204) (100) (100)
 가 (207) 가 (206) (10)가
 (206) 가 (206) 가 (206) 가
 10% (206) 가 (206) 가
 T (206) (202) (208) 4f
 (206) (207) 가 (206) (206) (206)
 (204) (204) (202) (208) (206)
 (213) 4g , (213,202) ()
 208) , (213,202) (206) (204)
 , (209) (209) 4h , (209) T

T 가 T 가
 T 가 , T 가
 T 가 T 가
 T 가 T 가
 T 가 T 가

(57)

1. (13) 가 (13) (11) (1)
 1) (10); (13) 가 (12) (12) (21)
 (20); (10) (13) 가 (22)
 (10) (12) (20) (21) (30);
 (20) (21) (40);
2. (30)
3. (10) (12)
4. (10) (13) (20) (22) 가
5. (200)가 1 ; (200)
 1 (200) (100)가 (201) 2 ;

203) (201) (100)가 (201) (202) (202) (

3 ; (200) (201) (100)가 (204) 4 ;

(203) (204) (205) (205) 5 ;

(205) (213) (206) 6 ;

(100) (40) (207) 가

(206) 7 ; (202) (208) (207)

(204) (206) 8 ; (208) (207)

(208) (209) (202) (213) (206) 9 ;

(204) (209) 10 ;

T 가 .

6. (100)가 (201) ,

T 가 . 1

7. (201) (100)가 T 가 .

8. (205) , (210); (202) (210)

(202) (201) (211); (212);

(211) (100) T 가 .

9. (210) (100)

T 가 .

10. (210) (201) (202) , (202) T (210) 가

'T' (100) T 가

11. (208) T 가 .

(100) T 가 .

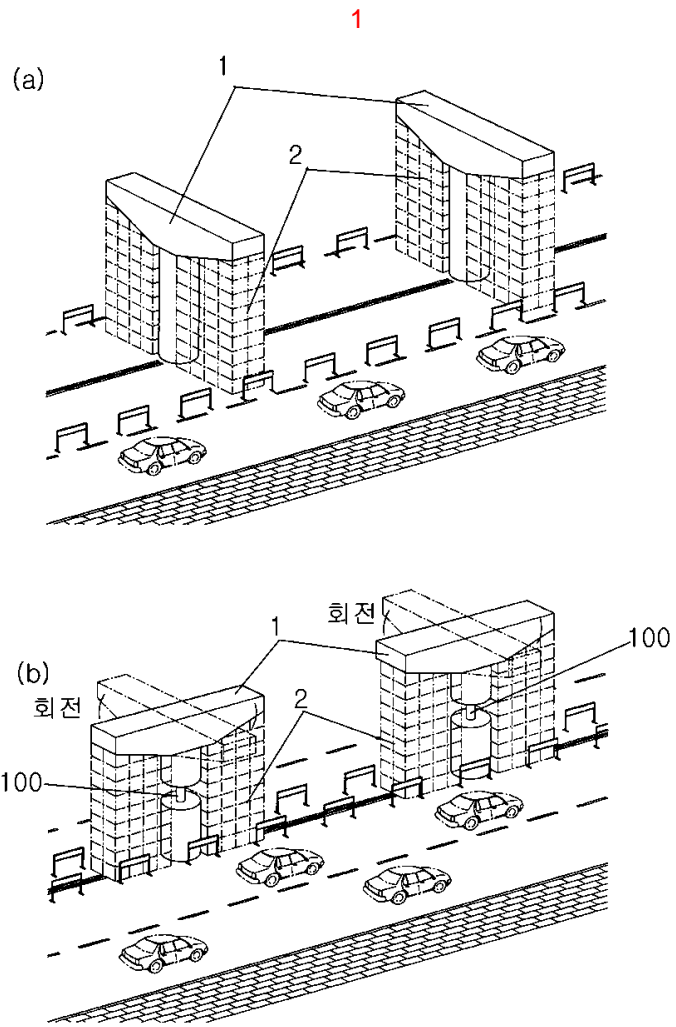

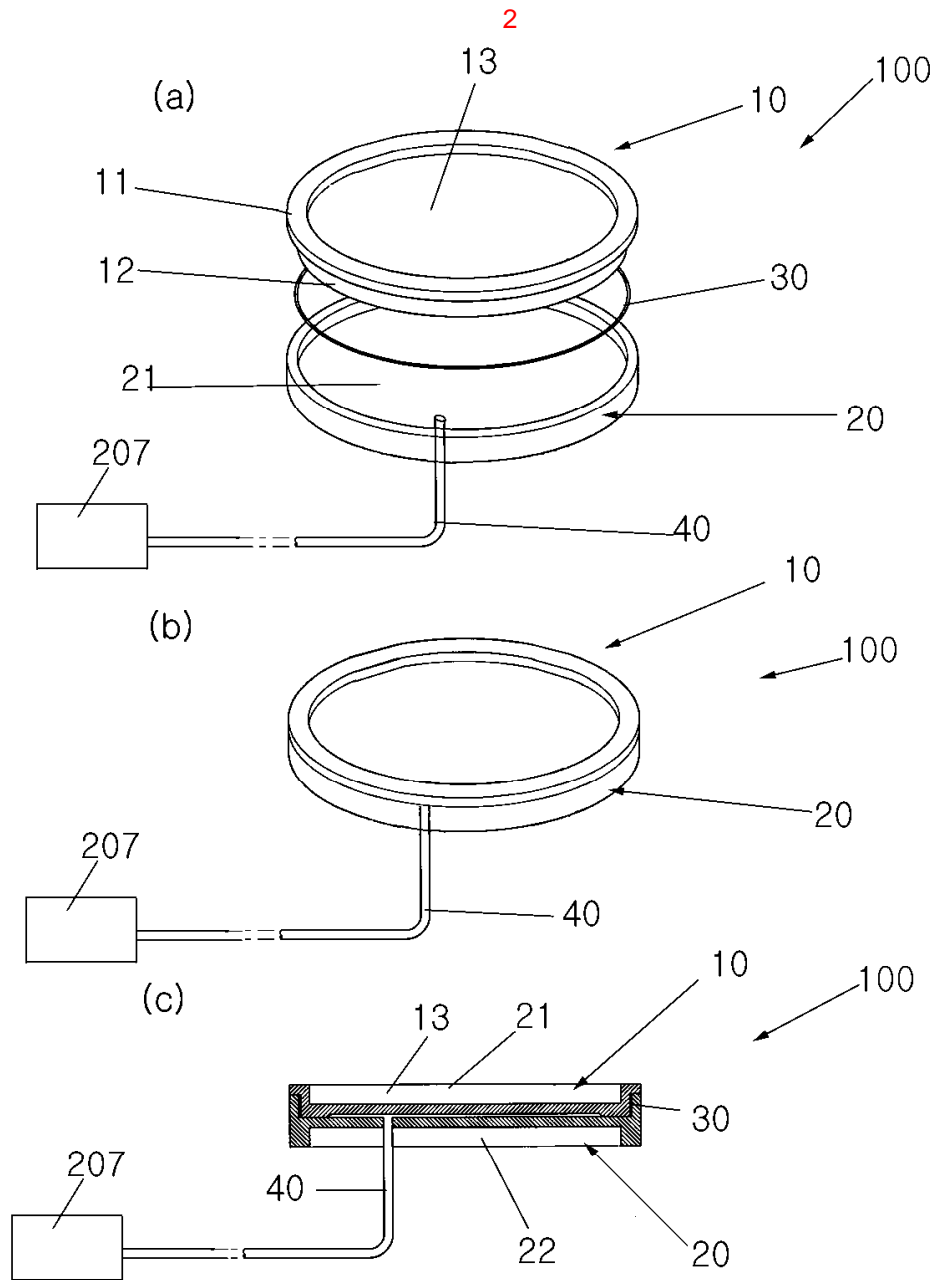

3

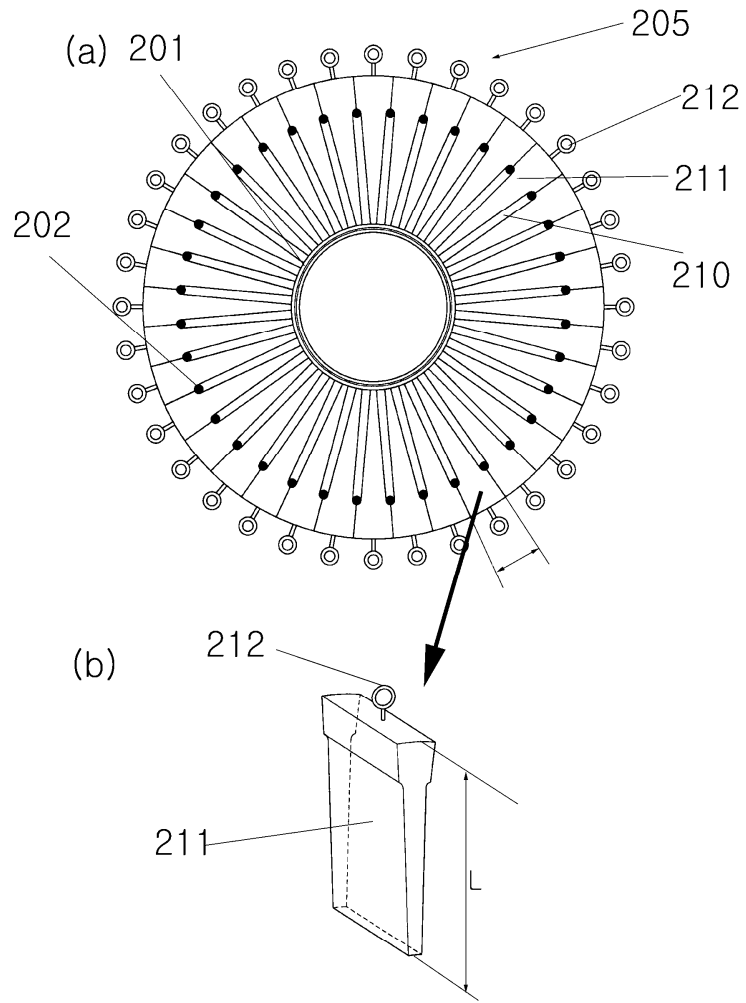

4a

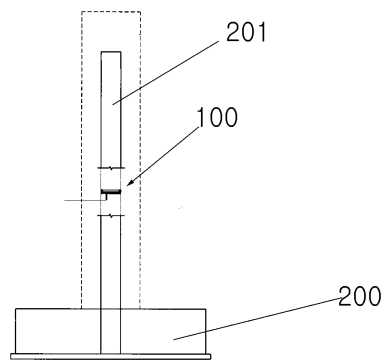

4b

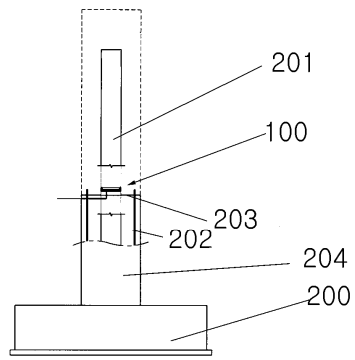

4c

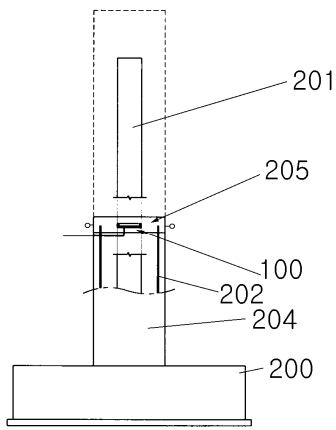

4d

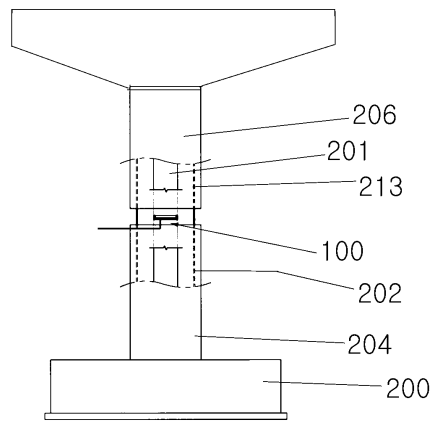

4e

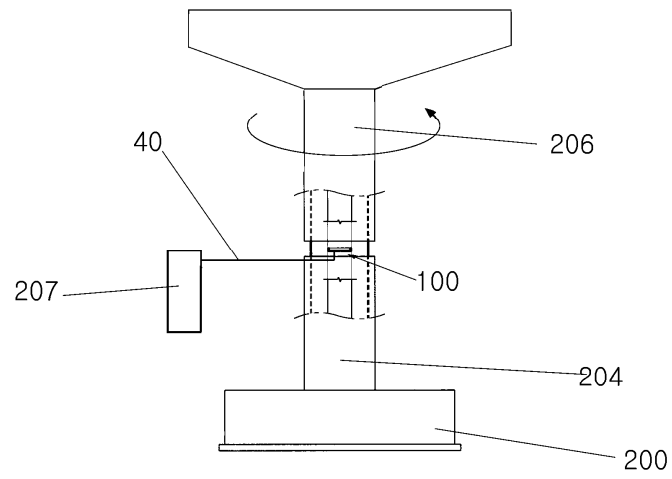

4f

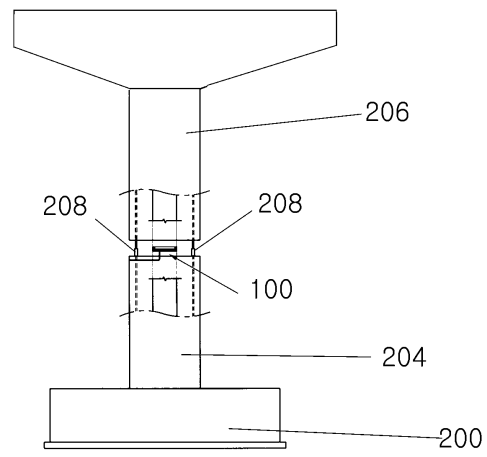

4g

