

[54] **FOUNDATION BEAM**

[75] **Inventor:** **Sven J. Ankarswed, Vasteras, Sweden**

[73] **Assignee:** **Ankarswedshus AB Vasteras, Sweden**

[**] **Term:** **14 Years**

[21] **Appl. No.:** **7,452**

[22] **Filed:** **Jan. 29, 1979**

[30] **Foreign Application Priority Data**

Aug. 16, 1978 [SE] Sweden 781883

[51] **Int. Cl.** **D25—01**

[52] **U.S. Cl.** **D25/78**

[58] **Field of Search** **52/722, 723, 724, 725, 52/729, 732, 734, 255; D25/73, 74, 75, 76, 77, 78**

[56]

References Cited

U.S. PATENT DOCUMENTS

1,060,853	5/1913	Peirce	52/723 X
1,296,053	3/1919	Dilley	52/722 X
1,906,108	4/1933	Schlueter	52/723
1,954,954	4/1934	Shugart	52/732 X
2,767,001	10/1956	Berend	52/732
3,284,971	11/1966	Attwood	52/729 X

FOREIGN PATENT DOCUMENTS

2509834	9/1975	Fed. Rep. of Germany	52/732
---------	--------	----------------------------	--------

Primary Examiner—A. Hugo Word

Attorney, Agent, or Firm—Karl W. Flocks

[57]

CLAIM

The ornamental design for a foundation beam, as shown.

DESCRIPTION

FIG. 1 is a front perspective view of a foundation beam showing my new design; and, FIG. 2 is a back perspective view thereof.

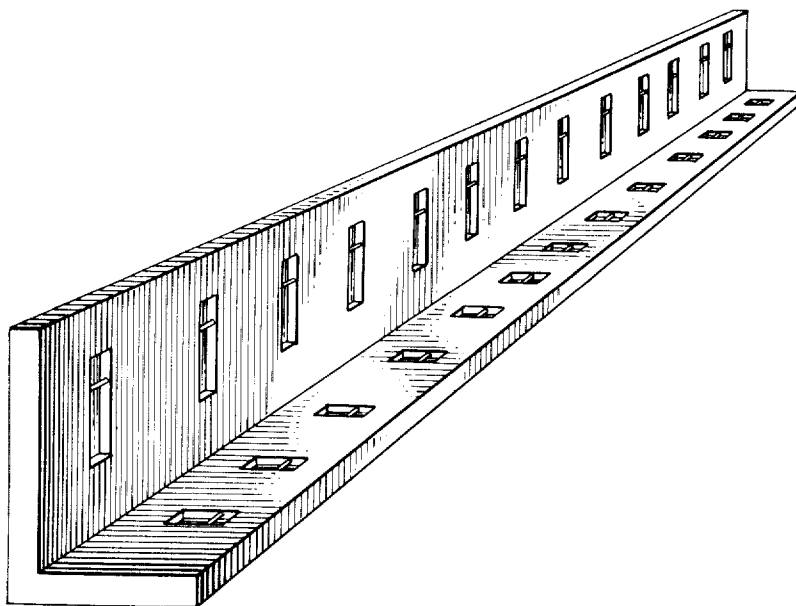

FIG. 1.

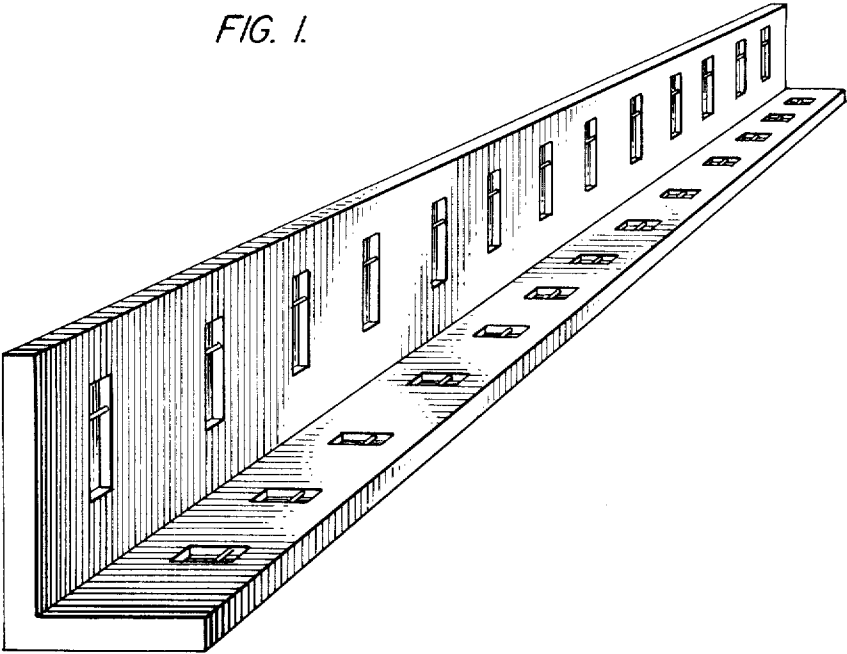

FIG. 2.

