



## (51) International Patent Classification:

*H04B 1/04* (2006.01)      *H04W 52/02* (2009.01)  
*H04L 27/36* (2006.01)      *H04L 25/03* (2006.01)  
*H04W 24/02* (2009.01)

## (21) International Application Number:

PCT/IB2016/050125

## (22) International Filing Date:

12 January 2016 (12.01.2016)

## (25) Filing Language:

English

## (26) Publication Language:

English

## (30) Priority Data:

62/106,527      22 January 2015 (22.01.2015)      US

## (71) Applicant: TELEFONAKTIEBOLAGET LM ERICSSON (PUBL) [SE/SE]; Se-164 83, SE-164 83 Stockholm (SE).

## (72) Inventors: NAMMI, Sairamesh; Ringstedsgatan 39, SE-164 48 Kista (SE). KAZMI, Muhammad; Svartviksslingan 110, SE-167 39 Bromma (SE). LIU, Tong; Marieborgsgatan 57, SE-174 62 Sundbyberg, Stockholm (SE).

## (74) Agents: WESTOVER, Ben et al.; 6300 Legacy Drive, M/S EVR 1-C-11, Plano, Texas 75024 (US).

(81) Designated States (unless otherwise indicated, for every kind of national protection available): AE, AG, AL, AM, AO, AT, AU, AZ, BA, BB, BG, BH, BN, BR, BW, BY, BZ, CA, CH, CL, CN, CO, CR, CU, CZ, DE, DK, DM, DO, DZ, EC, EE, EG, ES, FI, GB, GD, GE, GH, GM, GT, HN, HR, HU, ID, IL, IN, IR, IS, JP, KE, KG, KN, KP, KR, KZ, LA, LC, LK, LR, LS, LU, LY, MA, MD, ME, MG, MK, MN, MW, MX, MY, MZ, NA, NG, NI, NO, NZ, OM, PA, PE, PG, PH, PL, PT, QA, RO, RS, RU, RW, SA, SC, SD, SE, SG, SK, SL, SM, ST, SV, SY, TH, TJ, TM, TN, TR, TT, TZ, UA, UG, US, UZ, VC, VN, ZA, ZM, ZW.

(84) Designated States (unless otherwise indicated, for every kind of regional protection available): ARIPO (BW, GH, GM, KE, LR, LS, MW, MZ, NA, RW, SD, SL, ST, SZ, TZ, UG, ZM, ZW), Eurasian (AM, AZ, BY, KG, KZ, RU, TJ, TM), European (AL, AT, BE, BG, CH, CY, CZ, DE, DK, EE, ES, FI, FR, GB, GR, HR, HU, IE, IS, IT, LT, LU, LV, MC, MK, MT, NL, NO, PL, PT, RO, RS, SE, SI, SK, SM, TR), OAPI (BF, BJ, CF, CG, CI, CM, GA, GN, GQ, GW, KM, ML, MR, NE, SN, TD, TG).

[Continued on next page]

## (54) Title: ADAPTIVE SIGNAL LINE LINEARIZATION

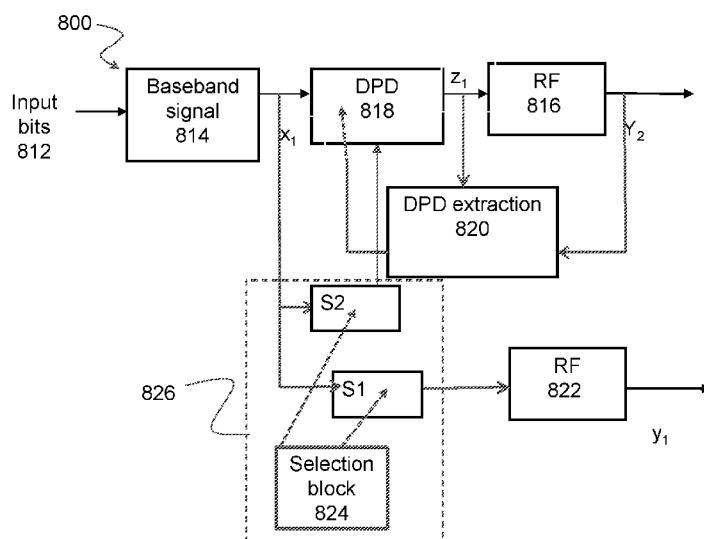

Fig. 8

(57) Abstract: According to some embodiments, a method of transmitting a radio signal in a first wireless network element comprises receiving, at an input of a radio transmitter, a signal for wireless transmission; selectively performing a signal linearization technique on the signal; amplifying the signal with a non-linear amplifier; and transmitting the amplified signal to a 5 second wireless network element. According to particular embodiments, selectively performing the signal linearization technique comprises determining a modulation order of the received signal and determining the modulation order exceeds a modulation order threshold.



---

**Published:**

— with international search report (Art. 21(3))

— before the expiration of the time limit for amending the claims and to be republished in the event of receipt of amendments (Rule 48.2(h))

## ADAPTIVE SIGNAL LINEARIZATION

TECHNICAL FIELD

Particular embodiments are directed to adaptive signal linearization, and, more particularly, to selectively applying signal linearization based on, for example, modulation format.

5

BACKGROUND

A particular goal of Third Generation Partnership Project (3GPP) Long Term Evolution (LTE) is to improve the Universal Mobile Telecommunications System (UMTS) standard. A 3GPP LTE radio interface offers high peak data rates, low delays, and an increase in spectral efficiencies. LTE supports both Frequency Division Duplex (FDD) and Time Division Duplex (TDD), which enables operators to take advantage of both paired and unpaired spectrum because LTE has flexibility in bandwidth (e.g., support for 1.4 MHz, 3 MHz, 5 MHz, 10 MHz, 15 MHz, and 20 MHz bandwidths).

The LTE physical layer achieves higher data rates in part by using turbo coding/decoding and higher order modulations (e.g., 64QAM, 256QAM, etc.). The modulation and coding is adaptive based on channel conditions. Orthogonal Frequency Division Multiple Access (OFDMA) is used for the downlink, and Single Carrier Frequency Division Multiple Access (SC-FDMA) is used for the uplink. A particular advantage of such schemes is that the channel response is flat over a sub-carrier even though the multi-path environment could be frequency selective over the entire bandwidth. This reduces the complexity involved in equalization because a receiver may use simple single tap frequency domain equalizers. OFDMA enables LTE to achieve its goal of higher data rates, reduced latency, and improved capacity/coverage, all with reduced costs to the operator. The LTE physical layer supports Hybrid Automatic Repeat Request (HARQ), power weighting of physical resources, uplink power control, and Multiple-Input Multiple-Output (MIMO) antenna configurations.

Motivated by a growing number of LTE subscribers worldwide, the 3GPP developed an initiative that uses unlicensed spectrum with LTE alongside licensed spectrum, referred to as LTE-License Assisted Access (LTE-LAA). LTE-LAA enables operators to benefit from additional capacity available from the unlicensed spectrum, particularly in hotspots and corporate environments. With LTE-LAA, the extra spectrum resource, especially on the 5 GHz frequency band, can complement licensed band LTE operation.

FIGURE 1 is an example schematic block diagram of a radio transmission circuit of a wireless network element. Circuit 10 includes baseband unit 14, RF chain 16, antenna ports 18, and scheduler decisions 20. Circuit 10 may, for example, comprise a radio transmission circuit of a wireless network element in an LTE or LTE-LAA wireless communication network.

The wireless network element may use a wireless communication protocol comprising several layers from the application layer down to the physical layer. Input bits 12 from upper layers are passed through baseband block 14, which typically comprises a channel encoder, interleaver and rate matcher, modulator, layer mapper, OFDM modulator, etc. (not illustrated). After the baseband signal is generated, it passes through RF chain 16 before it goes to antenna ports 18 for transmission. RF chain 16 typically comprises Digital to Analog Converters (DAC), In-phase/Quadrature (I/Q) imbalancers, oscillators, and Power Amplifiers (PA) (not illustrated).

Baseband signal generation depends on scheduler decisions 20 from upper layers, such as a layer 2 MAC. Scheduler decisions 20 are also influenced by feedback channel information 22 received over a feedback channel of a wireless receiver. For example, the wireless receiver can determine a suitable modulation and code rate at any given instance. As a particular example, when the receiver receives a good signal to noise ratio, the receiver might prefer a higher order modulation such as 256QAM or 64QAM, and when the receiver receives a low signal to noise ratio, the receiver might prefer a low order modulation such as QPSK or 16QAM.

In general, the power amplifiers in the RF block operate in the non-linear region to achieve good efficiency. An example amplitude-to-amplitude modulation (AM/AM) curve for a power amplifier is shown in FIGURE 2.

FIGURE 2 is a graphical illustration of an AM/AM curve for a power amplifier. Graph 20 charts a normalized input magnitude before power amplification on the x-axis and a normalized output magnitude after power amplification on the y-axis. Graph 20 shows that the input/output curve is highly non-linear. When the power amplifier operates in the non-linear region, some of the signals are leaked to the other frequency bands (i.e., adjacent carrier bandwidths).

FIGURE 3 illustrates an example of spectral regrowth due to power amplifier non-linearity. Graph 30 includes power spectral density plots for non-linear power amplification 32 and ideal power amplification 34. FIGURE 3 shows that the power spectral density plot is distorted, and there is a leakage of the desired signal to the adjacent channel bandwidths.

Adjacent Channel Leakage Ratio (ACLR) is used as a metric to measure the leakage due to non-linear power amplification. In FIGURE 3, the ACLR with ideal power amplification 34 is around -100 dBc, while with realistic power amplification (with non-linearity 32) the ACLR is around -38 dBc.

5 One method to compensate for the non-linearity of the power amplifier is to distort the input signal to the power amplifier such that the output signal from the power amplifier is transformed to be close to what it would have been if the power amplifier would have been linear. An example of such a method is called a Digital Pre-Distortion (DPD) technique. In general, DPD may interchangeably be referred to as a signal linearization circuit, component,  
10 mechanism, or scheme.

FIGURE 4 is an example schematic block diagram of a radio transmission circuit of a wireless network element with digital pre-distortion. Circuit 40 comprises baseband block 14 and RF chain 16 similar to those described in reference to FIGURE 1. Additionally, circuit 40 comprises DPD block 42 and DPD extraction block 44.

15 In circuit 40,  $y_1$  is the output signal at the output of the power amplifier of RF chain 16,  $x_1$  is the output signal from the baseband block 14, and  $z_1$  is the input signal to the power amplifier of RF chain 16. This example considers the impact of nonlinear power amplification. In practical systems, the power amplifier of RF chain 16 may be preceded by many other blocks such as a DAC, local oscillator (LO), etc.

20 The output signal can be expressed as  $y_1 = f_1(z_1)$ , where  $f_1$  is a nonlinear function which characterizes the power amplification. Using DPD, the above equations can be written as  $y_2 = f_1(g_1(x_1))$ , where  $g_1$  is the function which characterizes DPD block 42. DPD extraction block 44 is chosen such that  $y_2 = f_1(g_1(x_1)) = G_1 \cdot x_1$ , where  $G_1$  is the gain of the power amplifier. The above equation shows that if  $g_1$  is properly chosen, the output of the  
25 power amplifier is linear.

FIGURE 5 is a graphical illustration of an example spectral regrowth with DPD. Graph 50 illustrates the power spectral density plots for non-linear power amplification 52, ideal power amplification 54, and power amplification with DPD 56. FIGURE 5 shows that the spectral regrowth is reduced when DPD techniques are applied. As illustrated, the plots  
30 for ideal power amplification 54 and power amplification with DPD 56 are nearly identical. ACLR in this example is around -100 dBc.

## SUMMARY

According to some embodiments, a method of transmitting a radio signal in a first wireless network element comprises receiving, at an input of a radio transmitter, a signal for wireless transmission; selectively performing a signal linearization technique on the signal; amplifying the signal with a non-linear amplifier; and transmitting the amplified signal to a second wireless network element.

According to particular embodiments, selectively performing the signal linearization technique comprises determining a modulation order of the received signal and determining the modulation order exceeds a modulation order threshold.

According to particular embodiments, the method further comprises adjusting one or more thresholds used for selectively performing the signal linearization technique.

According to some embodiments, a wireless network element comprises one or more processors operable to: receive, at an input of a radio transmitter, a signal for wireless transmission; selectively perform a signal linearization technique on the signal; amplify the signal with a non-linear amplifier; and transmit the amplified signal to a second wireless network element.

Particular embodiments may exhibit some of the following technical advantages. Signal linearization techniques consume computational resources and power, but they may not be useful in all situations. For example, radio transmissions using a low order modulation technique may not benefit from a signal linearization technique. Instead of always performing a signal linearization technique, a radio node may selectively perform signal linearization only when signal linearization would be beneficial. Adaptive signal linearization facilitates low complexity, and thus low cost, radio transmitter implementations that do not significantly reduce user throughput and also satisfy 3GPP error vector magnitude (EVM) requirements. In particular embodiments, system capacity is enhanced because a base station may simultaneously serve more wireless devices when a signal linearization technique is applied to only a small subset of wireless devices. This is because the overall processing and power consumption at the base station (or any wireless network element) is reduced when signal linearization is selectively applied.

## BRIEF DESCRIPTION OF THE DRAWINGS

For a more complete understanding of particular embodiments and their features and advantages, reference is now made to the following description, taken in conjunction with the accompanying drawings, in which:

FIGURE 1 is an example schematic block diagram of a radio transmission circuit of a wireless network element;

FIGURE 2 is a graphical illustration of an AM/AM curve for a power amplifier;

FIGURE 3 illustrates an example of spectral regrowth due to power amplifier non-linearity;

FIGURE 4 is an example schematic block diagram of a radio transmission circuit of a wireless network element with digital pre-distortion;

FIGURE 5 is a graphical illustration of an example spectral regrowth with DPD;

FIGURE 6 is a graph illustrating an example relationship between ACLR and EVM for an LTE-LAA power amplifier;

FIGURE 7 is a block diagram illustrating an example of a wireless network, according to some embodiments;

FIGURE 8 is an example schematic block diagram of a radio transmission circuit of a wireless network element using adaptive signal linearization, according to some embodiments;

FIGURE 9 is a flow diagram of an example method in a wireless network element of transmitting a radio signal using adaptive signal linearization, according to some embodiments;

FIGURES 10-13 are flow diagrams of example methods in a wireless network element of selectively performing signal linearization, according to some embodiments;

FIGURES 14 and 15 are flow diagrams of example methods of receiving information indicating that a signal linearization technique is applied to a wireless signal;

FIGURE 16 is a block diagram illustrating an example embodiment of a wireless device; and

FIGURE 17 is a block diagram illustrating an example embodiment of a network node.

### DETAILED DESCRIPTION

In particular networks, signal linearization techniques (e.g., digital pre-distortion) consume computational resources and power. Signal linearization techniques may not be useful for particular wireless network elements, such as a low complexity LTE-LAA base station. Furthermore, large numbers of LTE-LAA base stations may be deployed within a cell. Thus, relaxing the ACLR requirement of the current 3GPP LTE standard (i.e., minimum

ACLR of -45 dBc) to permit LTE-LAA base stations to transmit with low power (e.g., 30 dBm or 24 dBm) may conserve resources.

Relaxing the ACLR requirement, however, may impact EVM. This impact is illustrated in FIGURE 6.

FIGURE 6 is a graph illustrating an example relationship between ACLR and EVM for an LTE-LAA power amplifier. Graph 60 charts ACLR in dBc on the x-axis and EVM percentage on the y-axis for a power amplifier in a 5 GHz LTE-LAA base station. Graph 60 illustrates that as the ACLR increases, the EVM also increases.

Relaxing the ACLR to, for example -30 dBc, indicates that the signal at the output of a radio transmitter is non-linear. This increases the EVM at the receiver. Thus, the EVM may exceed the minimum EVM requirement set by the 3GPP.

Table 1 lists the minimum EVM requirement set by the 3GPP for various modulation schemes for an LTE base station.

Table 1: EVM requirement of current 3GPP standard

Modulation	%EVM
QPSK	17.5
16QAM	12.5
64QAM	8
256QAM	3.5

The combination of FIGURE 6 and Table 1 illustrate that if the ACLR were relaxed to, for example -30 dBc, then the base station could not use 256QAM because an LTE-LAA base station using 5 GHz power amplification could not meet the EVM requirement of 3.5%. In other words, the base station will not be able to schedule a UE with a transport format or Modulation Coding Scheme (MCS) using 256QAM. This in turn may reduce both peak data rate and average data rate and/or throughput in the system.

An object of the present disclosure is to obviate at least these disadvantages and provide an improved method and apparatus to selectively perform signal linearization. Particular embodiments facilitate a low complexity wireless communication system using adaptive modulation that meets the current 3GPP standard requirements for EVM and reduces the complexity for mass/bulk deployment of LTE-LAA systems.

Particular embodiments include a first radio node comprising a transceiver and a hardware processor. The first radio node can determine at least a modulation format or order



of a signal at the input of the RF circuitry (e.g. power amplification, RF filter, etc.) within the first radio node. The first radio node can decide, based on the determined modulation format, whether to apply a signal linearization technique (e.g., DPD technique) to the signal prior to the RF circuitry. For example, the first radio node may apply a signal linearization technique to the signal if the modulation order is above a threshold. The first radio node can transmit the signal to a second radio node regardless of whether the signal linearization technique is applied to the signal.

In particular embodiments, the first radio node may determine at least whether the first radio node is capable of selectively applying a signal linearization technique to a signal based on at least the modulation format or order of the signal before transmitting the signal to a second radio node. The first radio node may communicate or transmit the determined information to another radio node (e.g., the second radio node and/or a third radio node).

Particular embodiments may enhance system capacity because more UEs may be simultaneously served when DPD (or a similar technique) is only applied to UEs that are actually using a high order modulation format. In particular embodiments, overall processing at a radio node (e.g., base station) may be reduced when DPD is selectively applied to a subset of the total number of UEs. Power consumption at the radio node (e.g., base station) may be reduced because of a reduction in the processing. Additionally, a UE may experience significant power reduction when applying adaptive DPD because the UE may only use DPD when the signal quality at the receiving node (e.g., base station) is high.

Particular embodiments are described with reference to FIGURES 1-17 of the drawings, like numerals being used for like and corresponding parts of the various drawings. LTE is used throughout this disclosure as an example cellular system, but the ideas presented herein apply to other wireless communication systems as well.

FIGURE 7 is a block diagram illustrating an example of a wireless network, according to some embodiments. Network 100 includes wireless network elements (also referred to generally a radio node) such as radio network node 120 (such as a base station or eNodeB) and wireless devices 110 (such as mobile phones, smart phones, laptop computers, tablet computers, MTC, or any other devices that can provide wireless communication). In general, wireless devices 110 that are within coverage of radio network node 120 communicate with radio network node 120 by transmitting and receiving wireless signals 130. For example, wireless devices 110 and radio network node 120 may communicate wireless signals 130 containing voice traffic, data traffic, and/or control signals. Wireless signals 130 may include both downlink transmissions (from radio network node 120 to

wireless devices 110) and uplink transmissions (from wireless devices 110 to radio network node 120).

Radio network node 120 transmits and receives wireless signals 130 using antenna 140. In particular embodiments, radio network node 120 may comprise multiple antennas 140. For example, radio network node 120 may comprise a multi-input multi-output (MIMO) system with two, four, or eight antennas 140.

Wireless signals 130 (also referred to as radio signals 130) may be modulated according to various modulation schemes such as QPSK, 16QAM, 64QAM, 256QAM, 512QAM, 1024QAM or any other suitable modulation scheme. The modulation scheme of wireless signal 130 may vary over time according to radio conditions. This may be referred to as adaptive modulation. For example, radio network node 120 may modulate wireless signal 130 with a higher order modulation scheme (e.g., 256QAM) under favorable radio conditions or may modulate wireless signal 130 with a lower order modulation scheme (e.g., 16QAM) under less favorable radio conditions.

In particular embodiments, a wireless network element, such as radio network node 120 or wireless device 110, may apply a signal linearization technique to wireless signal 130 before transmitting wireless signal 130. In particular embodiments, the wireless network element may selectively determine whether to apply a signal linearization technique. Application of signal linearization techniques may apply in both the uplink and downlink.

In particular embodiments, linearization techniques applied to a power amplifier include digital pre-distortion techniques. Signal compensation techniques are not limited to the digital domain, however, and particular embodiments may include analog pre-distortion (APD), or any other suitable compensation technique. The general term “signal linearization technique” may refer to some, any, or all of these techniques.

Some embodiments may refer to several wireless network elements or several radio nodes (e.g., first radio node, second radio node, third radio node, etc.). In some embodiments, the first radio node may transmit signals to the second radio node. As a particular example, the first and the second radio nodes may comprise a base station and UE respectively, or vice versa. In particular embodiments, the third radio node may be neighboring to or connected to the second radio node.

In network 100, each radio network node 120 may use any suitable radio access technology, such as long term evolution (LTE), LTE-Advanced, UMTS, HSPA, GSM, cdma2000, WiMax, WiFi, and/or other suitable radio access technology. Network 100 may include any suitable combination of one or more radio access technologies. For purposes of

example, various embodiments may be described within the context of certain radio access technologies. However, the scope of the disclosure is not limited to the examples and other embodiments could use different radio access technologies. For example, particular embodiments may apply to 5G systems and/or LTE-LAA systems.

5 As described above, embodiments of a network may include one or more wireless devices and one or more different types of radio network nodes capable of communicating with the wireless devices. The network may also include any additional elements suitable to support communication between wireless devices or between a wireless device and another communication device (such as a landline telephone). A wireless device may include any  
10 suitable combination of hardware and/or software. For example, in particular embodiments, a wireless device, such as wireless device 110, may include the components described below with respect to FIGURE 16. Similarly, a radio network node may include any suitable combination of hardware and/or software. For example, in particular embodiments, a radio network node, such as radio network node 120, may include the components described below  
15 with respect to FIGURE 17.

FIGURE 8 is an example schematic block diagram of a radio transmission circuit of a wireless network element using adaptive signal linearization, according to some embodiments. Circuit 800 comprises baseband block 814, RF chain 816, DPD block 842 and  
20 DPD extraction block 844 similar to similarly numbered components described above in reference to FIGURES 1 and 4. Circuit 800 also comprises switches S1 and S2 controlled by selection block 824.

Selection block 824 determines whether to operate switch S1 or switch S2. When selection block 824 closes switch S1, the signal from baseband block 814 is transmitted through S2 to RF chain 822, bypassing the signal linearization circuitry (i.e., DPD 818 and  
25 DPD extraction 820). When selection block 824 closes switch S2, the signal from baseband block 814 is transmitted through S2 to DPD 818 and RF chain 816, where a signal linearization technique is applied to the signal before amplification and transmission.

Although RF chain 822 is illustrated as separate from RF chain 816, in some embodiments RF chain 816 and RF chain 822 may comprise the same RF chain. For  
30 example, the signal from baseband block 814 may pass through switch S1 and then directly to RF chain 816 bypassing DPD components 818 and 820.

In particular embodiments, switches S1 and S2 and selection block 824 may comprise a single logic module 826. Logic module 826 represents any components operable to perform the functions described herein with respect to switches S1 and S2 and selection block

824 and logic module 826 may be implemented using any suitable combination of hardware, firmware, and/or software.

In particular embodiments, many components of network 100 may include an adaptive signal linearization circuit, such as example circuit 800. For example, radio network  
5 node 120 and wireless device 110 may each include a circuit 800.

In example circuit 800,  $y_1$  is the output signal at the output of the power amplifier of RF chain 822,  $x_1$  is the output signal from baseband module 814, and  $z_1$  is the input signal to the power amplifier of RF chain 816. In particular embodiments, the power amplifiers of RF chains 816 and/or 822 may be preceded by other blocks such as a digital to analog converter  
10 (DAC), a local oscillator (LO), etc. (not illustrated). The impact of nonlinear power amplification may be considered using the following equations.

The output signal can be expressed as  $y_1 = f_1(z_1)$ , where  $f_1$  is a nonlinear function that characterizes the power amplifier of RF chain 816. Then,  $y_2 = f_1(z_1)$ ,  $m < M_T$  and  $y_2 = f_1(g_1(x_1))$ ,  $m \geq M_{Th}$ , where  $g_1$  is the function which characterizes DPD block 818 and  $m$  is the  
15 constellation number of bits for representing one modulation symbol or modulation alphabet (not OFDM symbol). For example, for MQAM,  $m = \log_2(M)$ . For 256QAM,  $m = 8$  bits per modulated symbol. The constant  $M_{Th}$  is a pre-determined threshold. DPD extraction block 820 may be chosen such that  $y_2 = f_1(g_1(x_1)) \approx G_1 x_1$ , where  $G_1$  is the gain of the power amplifier of RF chain 816.

20 Example circuit 800 may adaptively apply a signal linearization technique to an input signal selectively based on one or more criteria or conditions. In particular embodiments, the criteria may at least be based on the modulation format of the signal to be transmitted. After adaptively applying the signal linearization technique, the signal passes through RF chain 816 for further processing and circuit 800 transmits the processed signal to another radio node.  
25 Examples of additional RF circuitry include power amplifiers, RF filters, antennas, and/or any other suitable radio transmission equipment.

In particular embodiments, selection block 824 determines which switch to select based on a modulation format. For example, selection block 824 may close switch S2 and apply a signal linearization technique when the modulation format or order of the signal  
30 exceeds a pre-determined threshold (e.g., greater than 16QAM, or greater than 64QAM). As a particular example, if the signal is using 256QAM or 64QAM, selection block 824 may operate switch S2 to include the DPD circuit (loop). Otherwise, selection block 824 may operate switch S1 to transmit the RF signal without applying a linearization technique, thus

saving computational resources and power. Particular embodiments may apply to any modulation order (e.g., 512QAM, 1024QAM, and so on) above any suitable threshold.

In particular embodiments, selection block 824 determines whether to operate switch S1 or S2 based on input from RF chain 816, baseband block 814, or any other suitable component of circuit 800. For example, in particular embodiments selection block 814 may identify the value of  $m$  (or  $M$ ) by re-converting the analog signal just before the input to the power amplifier of RF chain 816 back to a baseband signal. In a particular embodiment, baseband block 814 may identify the value of  $m$  (or  $M$ ) and convey the information to selection block 824. For example, based on the scheduling decision, baseband block 814 may identify the value of  $m$  (or  $M$ ).

FIGURE 9 is a flow diagram of an example method in a wireless network element of transmitting a radio signal using adaptive signal linearization, according to some embodiments. In particular embodiments, one or more steps of method 900 may be performed by components of network 100 described with reference to FIGURES 1-17.

The method begins at step 910 where the wireless network element receives a signal for wireless transmission. For example, radio network node 120 may include circuit 800 and may receive a wireless signal at baseband block 814.

At step 912, the wireless network element selectively performs signal linearization. For example radio network node 120 may include circuit 800 and selection block 824 may determine whether to route the signal through the linearization circuitry based on some criteria. Example criteria for selectively performing signal linearization are described in more detail with reference to FIGURES 10-13.

At step 914, the wireless network element amplifies the signal. For example, radio network node 120 may include circuit 800 and the non-linear power amplifier of RF chain 816 may perform amplification on the signal.

At step 916, the wireless network element transmits the radio signal. For example, radio network node 120 may include circuit 800 and RF chain 816 may transmit the radio signal to another radio network element, such as wireless device 110.

Modifications, additions, or omissions may be made to method 900. Additionally, one or more steps in method 900 of FIGURE 9 may be performed in parallel or in any suitable order. Particular steps of method 900 may be repeated as necessary. Although the example in method 900 describes a radio network node transmitting a radio signal to a wireless device, in some embodiments, a wireless device may use the same or similar steps to transmit a radio signal to a radio network node.

FIGURES 10-13 are flow diagrams of example methods in a wireless network element of selectively performing signal linearization, according to some embodiments. For example, the methods of FIGURES 10-13 may be performed as part of example step 912 of FIGURE 9. In particular embodiments, one or more steps of methods 1000, 1100, 1200 and 1300 may be performed by components of network 100 described with reference to FIGURES 1-17. Although the examples in methods 1000, 1100, 1200 and 1300 describe a radio network node selectively performing signal linearization, in some embodiments, a wireless device may use the same or similar steps to selectively perform signal linearization.

FIGURE 10 is a flow diagram of an example method in a wireless network element of selectively performing signal linearization based on a modulation order, according to some embodiments. At step 1010, a wireless network element determines a modulation order of a signal. For example, radio network node 120 may include circuit 800. As described above, selection block 824 may determine a modulation order based on input from RF chain 816, baseband block 814, or any other suitable component of circuit 800.

At step 1012, the wireless network element determines whether the modulation order exceeds a modulation order threshold. For example, in particular embodiments a modulation order threshold value may equal 64QAM. If selection block 824 determines the modulation order of the signal exceeds 64QAM (e.g., 256QAM), then selection block 824 may determine to perform signal linearization on the signal and the method continues to step 1014.

If selection block 824 determines the modulation order of the signal is 64QAM or below (e.g., 16QAM), then selection block 824 may conserve computational resources by determining not to perform signal linearization on the signal. In particular embodiments, the wireless network element may dynamically adjust the modulation order threshold over time. For example, a wireless network element may raise or lower the modulation order threshold based on cell load, capabilities of other wireless network elements, or any other suitable criteria.

FIGURE 11 is a flow diagram of an example method in a wireless network element of selectively performing signal linearization based on an amount of data to transmit, according to some embodiments. At step 1110, a wireless network element determines an amount of data in a buffer to be transmitted to another wireless network element. For example, radio network node 120 may determine how much data is in its buffer to send to wireless device 110. If the buffer contains a large amount of data, then the radio network node may want to use a higher order modulation (e.g., 256QAM) to increase the data rate. Conversely, for

small amounts of data, the radio network node may choose a lower order modulation (e.g., QPSK).

At step 1112, the wireless network element determines whether the amount of data exceeds a data amount threshold. In particular embodiments, if selection block 824  
5 determines the amount of data exceeds a data amount threshold, then selection block 824 may determine to perform signal linearization on the signal and the method continues to step 1114.

If the wireless network element determines the amount of data does not exceed the data amount threshold, then selection block 824 may conserve computational resources by  
10 determining not to perform signal linearization on the signal. In particular embodiments, the wireless network element may dynamically adjust the data amount threshold over time. For example, a wireless network element may raise or lower the data amount threshold based on cell load, capabilities of other wireless network elements, or any other suitable criteria.

FIGURE 12 is a flow diagram of an example method in a wireless network element of  
15 selectively performing signal linearization based on a signal quality, according to some embodiments. At step 1210, a wireless network element determines a signal quality. For example, radio network node 120 may determine a quality of a radio signal received at wireless device 110. Examples of signal quality include CSI such as Channel Quality Indication (CQI), Reference Signal Received Quality (RSRQ), Signal to Interference plus  
20 Noise Ratio (SINR), Signal to Noise Ratio (SNR), etc. For good signal quality, the radio network node may choose a higher order modulation (e.g., 256QAM). Conversely, for poor signal quality, the radio network node may choose a lower order modulation (e.g., QPSK).

At step 1212, the wireless network element determines whether the signal quality exceeds a signal quality threshold. In particular embodiments, if selection block 824  
25 determines signal quality exceeds a signal quality threshold, then selection block 824 may determine to perform signal linearization on the signal and the method continues to step 1214.

If the wireless network element determines the signal quality does not exceed the signal quality threshold, then selection block 824 may conserve computational resources by  
30 determining not to perform signal linearization on the signal. In particular embodiments, the wireless network element may dynamically adjust the signal quality threshold over time. For example, a wireless network element may raise or lower the signal quality threshold based on cell load, capabilities of other wireless network elements, or any other suitable criteria.

FIGURE 13 is a flow diagram of an example method in a wireless network element of selectively performing signal linearization based on a modulation quality, according to some embodiments. At step 1310, a wireless network element determines a modulation quality. For example, radio network node 120 may determine a modulation quality of a radio signal to transmit to wireless device 110. Examples metrics for measuring modulation quality include EVM, frequency error, etc.

At step 1312, the wireless network element determines whether the modulation quality exceeds a signal quality threshold. In particular embodiments, if selection block 824 determines signal quality exceeds a signal quality threshold (e.g., EVM exceeds 5%), then selection block 824 may determine to perform signal linearization on the signal and the method continues to step 1314.

If the wireless network element determines the signal quality does not exceed the signal quality threshold, then selection block 824 may conserve computational resources by determining not to perform signal linearization on the signal. In particular embodiments, the wireless network element may dynamically adjust the modulation quality threshold over time. For example, a wireless network element may raise or lower the modulation quality threshold based on cell load, capabilities of other wireless network elements, or any other suitable criteria.

In particular embodiments, additional criteria or combinations of criteria may be used to selectively perform signal linearization. For example, selective signal linearization may be based on cell load or capabilities of other radio network elements.

As a particular example, cell load may be expressed in terms of a number (K) of second radio nodes (e.g., UEs) to be served or scheduled by a first radio node (e.g., base station). For example, if K is above a threshold then the first radio node may apply a signal linearization technique only to a selected set of signals (e.g., to signals with modulation order above a second threshold, such as 64QAM). Otherwise, at a low load (i.e., K is below the threshold) the first radio node may apply a signal linearization technique to larger set of signals (e.g., to signals with modulation order above a first threshold, such as 16QAM). An advantage of particular embodiments is that processing may be reduced at the first radio node when cell load is high.

As another example, a first radio node may consider the modulation formats supported by a second radio node. In particular embodiments, the first radio node may acquire the capability by receiving it from the second radio node via an explicit signaling message. For example, if the second radio node is not capable of receiving a signal



modulated with 256QAM, then the first radio node may determine not to apply a signal linearization technique to radio signals transmitted to the second radio node. In particular embodiments, after the first radio node determines the second radio is not capable of receiving a signal modulated with 256QAM, the first radio node may not need to determine whether to apply signal linearization for each transmission and may instead always transmit to the second radio node without performing signal linearization.

As another example, a first radio node may consider its own capabilities. The hardware capability of the first radio node may be expressed in terms of processors, memory units, etc., for processing signals. This may include the capability of a signal linearization processing unit to process a number of radio signals either over a unit of time or in parallel at the same time (e.g., within the same time slot, subframe, TTI, frame, etc.).

In particular embodiments, if the first radio node has limited hardware capability (e.g., limited processors, etc.) then the first radio node may not apply a signal linearization technique to signals transmitted to a certain number of second radio nodes. For example, the first radio node may adapt the modulation format (e.g., only use a modulation format below a threshold). In another example, if the first radio node has high processing capabilities and cell load is high, then the first radio node may apply a signal linearization technique to all signals which are modulated with a higher order modulation (i.e., with a modulation order above a threshold).

Selectively determining whether to apply a signal linearization technique may be performed at various times. For example, in particular embodiments a first radio node may determine whether to apply a signal linearization technique during every scheduling time instance, over plurality scheduling time instances, or any other suitable period.

In particular embodiments, a radio node may determine the time period for determining whether to apply a signal linearization technique based on a capability of the radio node. As a particular example, if the modulation format of a radio signal is expected to change frequently (e.g., a signal quality, such as SINR, varies with each TTI), then a more frequent time period for determining whether to apply a signal linearization technique may have advantages.

In particular embodiments, a first radio node using adaptive modulation may determine a modulation format for a signal at every scheduling time instance (e.g., every TTI, subframe, frame, etc.). The first radio node may also collect statistics of the modulation formats applied to signals transmitted to the same second radio node over a plurality of scheduling time intervals (e.g., over L number of TTIs). The first radio node may also assess

or evaluate one or more additional criteria for applying a signal linearization technique over a shorter time period (e.g., TTI, subframe, frame, etc.). In particular embodiments, the first radio node may assess one or more additional criteria over a longer time period (e.g., multiple frames, 1 or more seconds, etc.).

5           In particular embodiments, a first radio node may determine, based on one or more criteria assessed during a shorter time period (e.g. over one scheduling time instance), whether to apply a signal linearization technique at every scheduling time instance (e.g., every subframe). For example, the first radio node may apply a signal linearization technique in one subframe (e.g., if a modulation order is above a threshold) while it may not apply the  
10           signal linearization technique in the next subframe (e.g., if the modulation order is below the threshold).

          In particular embodiments, a first radio node may determine, based on one or more criteria assessed during a longer time period (e.g., over plurality of scheduling time instances), whether to apply a signal linearization technique during the next L time instances  
15           (e.g., 20 subframes). For example, the first radio node may apply a signal linearization technique in P number of subframes (e.g., if a majority of modulation orders is above a threshold over the assessed time period) while it may not apply the signal linearization technique in the next Q number of subframes (e.g., if the majority of modulation orders is below the threshold).

20           In some embodiments, radio nodes may signal information about selectively applying signal linearization techniques to other radio nodes. For example, a first radio node (e.g., base station or UE) may transmit information about adaptive signal linearization capabilities of the first radio node to a second radio node (e.g., another base station or UE). In particular embodiments, the second radio node may be the radio node that will receive the radio signal  
25           (e.g., a base station is the first radio node and a UE is the second radio node). In particular embodiments, the second radio node may be a radio node different than the radio node that is to receive the radio signal (e.g., a base station is the first radio node and a different base station is the second radio node).

          Examples of information about adaptive signal linearization capabilities include the  
30           following:

- An indication of whether a first radio node is capable of selectively applying a signal linearization technique to a transmitted signal;

- An indication of whether a signal linearization technique was applied to transmitted signals in the last G number of time instances (e.g., subframes) and/or will be applied to transmitted signals in the next H number of time instances (e.g., subframes);
- 5       • A time unit for which the adaptive signal linearization is applied or can be applied (e.g., every subframe);
- The modulation format or order for which a signal linearization technique is applied (e.g., for 64QAM or above; and/or
- Any suitable parameter or combination of parameters related to adaptive  
10       signal linearization.

FIGURES 14 and 15 are flow diagrams of example methods of receiving information indicating that a signal linearization technique is applied to a wireless signal.

FIGURE 14 is a flow diagram of an example method in a wireless network element of receiving information of whether a signal linearization technique is applied to a wireless  
15       signal, according to some embodiments. In particular embodiments, one or more steps of method 1400 may be performed by components of network 100 described with reference to FIGURES 1-17.

The method begins at step 1410 where the wireless network element receives information indicating that a signal linearization technique is applied to a wireless signal. For  
20       example, a first radio network node 120 may receive information that a second radio network node 120 is capable of applying a signal linearization technique to a wireless signal that will be transmitted to a wireless device 110. In particular embodiments, a wireless network element may receive any suitable information about adaptive signal linearization capabilities of another wireless network element.

25       In some embodiments, the first wireless network element, such as first radio network node 120, may use the received adaptive signal linearization information for performing one or more tasks. In particular embodiments, the first wireless network element may use the received adaptive signal linearization information to make a cell change decision.

At step 1412, the wireless network element determines whether to perform a cell  
30       change operation. For example, a first base station may prefer to handover a UE requiring a high data rate to a second base station that is capable of adaptive signal linearization. Such a handover decision increases the chances that the UE will be scheduled with a higher order modulation and thus better signal quality.

Modifications, additions, or omissions may be made to method 1400. Additionally, one or more steps in method 1400 of FIGURE 14 may be performed in parallel or in any suitable order. Particular steps of method 1400 may be repeated as necessary. The received adaptive signal linearization information may include any suitable combination of the  
5 examples of information about adaptive signal linearization capabilities described herein.

FIGURE 15 is a flow diagram of another example method in a wireless network element of receiving information of whether a signal linearization technique is applied to a wireless signal, according to some embodiments. In particular embodiments, one or more steps of method 1500 may be performed by components of network 100 described with  
10 reference to FIGURES 1-17.

The method begins at step 1510 where the wireless network element receives information indicating that a signal linearization technique is applied to a wireless signal. For example, a wireless device 110 may receive information that a radio network node 120 is capable of applying a signal linearization technique to a wireless signal that will be  
15 transmitted to a wireless device 110. In particular embodiments, a wireless network element may receive any suitable information about adaptive signal linearization capabilities of another wireless network element.

In particular embodiments, the wireless network element, such as wireless device 110, may use the received adaptive signal linearization information to adapt its radio receiver for  
20 receiving signals from the first radio node.

At step 1512, the wireless network element adapts a configuration of a wireless receiver for receiving the wireless signal. For example, the wireless network element, such as wireless device 110, may use a more robust or effective radio receiver when a signal linearization technique is applied to the received radio signal and use less robust or effective  
25 receiver for receiving signals when a signal linearization technique is not applied to the received radio signal. A more robust receiver (e.g., MMSE-IRC) is capable of mitigating interference more effectively compared to a less robust receiver (e.g., MMSE-MRC), but the former is more complex and consumes more computational power than the latter.

At step 1514, the wireless network element receives the wireless signal via the  
30 adapted wireless receiver. For example, wireless device 110, having determined radio network node 120 is applying a signal linearization technique and having adapted its wireless receiver to use a MMSE-IRC receiver, receives the wireless signal.

Modifications, additions, or omissions may be made to method 1500. Additionally, one or more steps in method 1500 of FIGURE 15 may be performed in parallel or in any

suitable order. Particular steps of method 1500 may be repeated as necessary. Although the example in method 1500 describes a wireless device receiving a radio signal from a radio network node, in some embodiments, a radio network node may use the same or similar steps to receive a radio signal from a wireless device.

5           FIGURE 16 is a block diagram illustrating an example embodiment of a wireless device. The wireless device is an example of wireless device 110 illustrated in FIGURE 7 and others. Particular examples include a mobile phone, a smart phone, a PDA (Personal Digital Assistant), a portable computer (e.g., laptop, tablet), a sensor, a modem, a machine type (MTC) device / machine to machine (M2M) device, laptop embedded equipment (LEE),  
10   laptop mounted equipment (LME), USB dongles, a device-to-device capable device, or any other user equipment or device that can provide wireless communication. The wireless device includes transceiver 1610, processor 1620, and memory 1630. In some embodiments, transceiver 1610 facilitates transmitting wireless signals to and receiving wireless signals from wireless network node 120 (e.g., via an antenna), processor 1620 executes instructions  
15   to provide some or all of the functionality described herein as provided by the wireless device, and memory 1630 stores the instructions executed by processor 1620.

Processor 1620 includes any suitable combination of hardware and software implemented in one or more integrated circuits or modules to execute instructions and manipulate data to perform some or all of the described functions of the wireless device. In  
20   some embodiments, processor 1620 may include, for example, one or more computers, one more programmable logic devices, one or more central processing units (CPUs), one or more microprocessors, one or more applications, and/or other logic, and/or any suitable combination of the preceding. Processor 1620 may include analog and/or digital circuitry configured to perform some or all of the described functions of wireless device 110. For  
25   example, processor 1620 may include resistors, capacitors, inductors, transistors, diodes, and/or any other suitable circuit components.

Memory 1630 is generally operable to store computer executable code and data. Examples of memory 1630 include computer memory (e.g., Random Access Memory (RAM) or Read Only Memory (ROM)), mass storage media (e.g., a hard disk), removable storage  
30   media (e.g., a Compact Disk (CD) or a Digital Video Disk (DVD)), and/or or any other volatile or non-volatile, non-transitory computer-readable and/or computer-executable memory devices that store information.

In particular embodiments, processor 1620 in communication with transceiver 1610 transmits both uplink and downlink radio signal to network node 120. Other embodiments of

the wireless device may include additional components (beyond those shown in FIGURE 16) responsible for providing certain aspects of the wireless device's functionality, including any of the functionality described above and/or any additional functionality (including any functionality necessary to support the solution described above).

5           FIGURE 17 is a block diagram illustrating an example embodiment of a network node. Network node 120 can be an eNodeB, a nodeB, a base station, a wireless access point (e.g., a Wi-Fi access point), a low power node, a base transceiver station (BTS), a transmission point or node, a remote RF unit (RRU), a remote radio head (RRH), or other radio access node. Network node 120 includes at least one transceiver 1710, at least one  
10 processor 1720, at least one memory 1730, and at least one network interface 1740. Transceiver 1710 facilitates transmitting wireless signals to and receiving wireless signals from a wireless device, such as wireless devices 110 (e.g., via an antenna); processor 1720 executes instructions to provide some or all of the functionality described above as being provided by a network node 120; memory 1730 stores the instructions executed by processor  
15 1720; and network interface 1740 communicates signals to backend network components, such as a gateway, switch, router, Internet, Public Switched Telephone Network (PSTN), controller, and/or other network nodes 120. Processor 1720 and memory 1730 can be of the same types as described with respect to processor 1620 and memory 1630 of FIGURE 16 above.

20           In some embodiments, network interface 1740 is communicatively coupled to processor 1720 and refers to any suitable device operable to receive input for network node 120, send output from network node 120, perform suitable processing of the input or output or both, communicate to other devices, or any combination of the preceding. Network interface 1740 includes appropriate hardware (e.g., port, modem, network interface card, etc.)  
25 and software, including protocol conversion and data processing capabilities, to communicate through a network.

          In particular embodiments, processor 1720 in communication with transceiver 1710 transmits/receives wireless signals, including uplink and downlink signals and control information, to/from wireless device 110. In particular embodiments, processor 1720 in  
30 communication with transceiver 1710 transmits uplink and downlink signals as described above to wireless device 110.

          Other embodiments of network node 120 include additional components (beyond those shown in FIGURE 17) responsible for providing certain aspects of the network node's functionality, including any of the functionality described above and/or any additional

functionality (including any functionality necessary to support the solution described above). The various different types of radio network nodes may include components having the same physical hardware but configured (e.g., via programming) to support different radio access technologies, or may represent partly or entirely different physical components.

5           Some embodiments of the disclosure may provide one or more technical advantages. As an example, adaptive signal linearization techniques conserve computational resources and power by performing signal linearization only when a radio signal would benefit from signal linearization (e.g., signals modulated with a high order modulation scheme). Adaptive signal linearization facilitates low complexity, and thus low cost, radio transmitter  
10 implementations that do not significantly reduce user throughput and also satisfy 3GPP error vector magnitude (EVM) requirements. In particular embodiments, system capacity is enhanced because, for example, a base station may simultaneously serve more wireless devices when a signal linearization technique is applied to only a small subset of wireless devices.

15           Some embodiments may benefit from some, none, or all of these advantages. Other technical advantages may be readily ascertained by one of ordinary skill in the art.

Modifications, additions, or omissions may be made to the systems and apparatuses disclosed herein without departing from the scope of the invention. The components of the systems and apparatuses may be integrated or separated. Moreover, the operations of the  
20 systems and apparatuses may be performed by more, fewer, or other components. Additionally, operations of the systems and apparatuses may be performed using any suitable logic comprising software, hardware, and/or other logic. As used in this document, “each” refers to each member of a set or each member of a subset of a set.

It will be appreciated by the person of skill in the art that various modifications may  
25 be made to the above described embodiments without departing from the scope of the present invention. For example, although embodiments of the present invention have been described with examples that include a communication system compliant to the 3GPP specified LTE standard specification, it should be noted that the solutions presented may be equally well applicable to other networks and network equipment that support signal linearization. The  
30 specific embodiments described above should therefore be considered exemplary rather than limiting the scope of the invention. Because it is not possible, of course, to describe every conceivable combination of components or techniques, those skilled in the art will appreciate that the present invention can be implemented in other ways than those specifically set forth

herein, without departing from essential characteristics of the invention. The present embodiments are thus to be considered in all respects as illustrative and not restrictive.

Although the preceding embodiments have been described for example purposes, it will be appreciated that other example embodiments include variations of and extensions to these enumerated examples, in accordance with the detailed procedures and variants described above.

In the above-description, the terminology used is for the purpose of describing particular embodiments only and is not intended to be limiting. Unless otherwise defined, all terms (including technical and scientific terms) used herein have the same meaning as commonly understood by one of ordinary skill in the art. It will be further understood that terms, such as those defined in commonly used dictionaries, should be interpreted as having a meaning that is consistent with their meaning in the context of this specification and the relevant art and will not be interpreted in an idealized or overly formal sense expressly so defined herein.

When an element is referred to as being "connected", "coupled", "responsive", or variants thereof to another element, it can be directly connected, coupled, or responsive to the other element or intervening elements may be present. In contrast, when an element is referred to as being "directly connected", "directly coupled", "directly responsive", or variants thereof to another element, there are no intervening elements present. Like numbers refer to like elements throughout. Furthermore, "coupled", "connected", "responsive", or variants thereof as used herein may include wirelessly coupled, connected, or responsive. As used herein, the singular forms "a", "an" and "the" are intended to include the plural forms as well, unless the context clearly indicates otherwise. Well-known functions or constructions may not be described in detail for brevity and/or clarity. The term "and/or" includes any and all combinations of one or more of the associated listed items.

It will be understood that although the terms first, second, third, etc. may be used herein to describe various elements/operations, these elements/operations should not be limited by these terms. These terms are only used to distinguish one element/operation from another element/operation. Thus a first element/operation in some embodiments could be termed a second element/operation in other embodiments without departing from the teachings of present disclosure. The same reference numerals or the same reference designators denote the same or similar elements throughout the specification.

As used herein, the terms "comprise", "comprising", "comprises", "include", "including", "includes", "have", "has", "having", or variants thereof are open-ended, and



include one or more stated features, integers, elements, steps, components or functions but does not preclude the presence or addition of one or more other features, integers, elements, steps, components, functions or groups thereof. Furthermore, as used herein, the common abbreviation "e.g.", which derives from the Latin phrase "exempli gratia," may be used to introduce or specify a general example or examples of a previously mentioned item, and is not intended to be limiting of such item. The common abbreviation "i.e.", which derives from the Latin phrase "id est," may be used to specify a particular item from a more general recitation.

Example embodiments are described herein with reference to block diagrams and/or flowchart illustrations of computer-implemented methods, apparatus (systems and/or devices) and/or computer program products. It is understood that a block of the block diagrams and/or flowchart illustrations, and combinations of blocks in the block diagrams and/or flowchart illustrations, can be implemented by computer program instructions that are performed by one or more computer circuits. These computer program instructions may be provided to a processor circuit of a general purpose computer circuit, special purpose computer circuit, and/or other programmable data processing circuit to produce a machine, such that the instructions, which execute via the processor of the computer and/or other programmable data processing apparatus, transform and control transistors, values stored in memory locations, and other hardware components within such circuitry to implement the functions/acts specified in the block diagrams and/or flowchart block or blocks, and thereby create means (functionality) and/or structure for implementing the functions/acts specified in the block diagrams and/or flowchart block(s).

These computer program instructions may also be stored in a tangible computer-readable medium that can direct a computer or other programmable data processing apparatus to function in a particular manner, such that the instructions stored in the computer-readable medium produce an article of manufacture including instructions which implement the functions/acts specified in the block diagrams and/or flowchart block or blocks. Accordingly, some embodiments may be embodied in hardware and/or in software (including firmware, resident software, micro-code, etc.) that runs on a processor such as a digital signal processor, which may collectively be referred to as "circuitry," "a module" or variants thereof.

It should also be noted that in some alternate implementations, the functions/acts noted in the blocks may occur out of the order noted in the flowcharts. For example, two blocks shown in succession may in fact be executed substantially concurrently or the blocks may sometimes be executed in the reverse order, depending upon the functionality/acts

involved. Moreover, the functionality of a given block of the flowcharts and/or block diagrams may be separated into multiple blocks and/or the functionality of two or more blocks of the flowcharts and/or block diagrams may be at least partially integrated. Finally, other blocks may be added/inserted between the blocks that are illustrated, and/or  
 5 blocks/operations may be omitted without departing from the scope of the disclosure. Moreover, although some of the diagrams include arrows on communication paths to show a primary direction of communication, it is to be understood that communication may occur in the opposite direction to the depicted arrows.

Many variations and modifications can be made to the embodiments without  
 10 substantially departing from the principles of the present disclosure. All such variations and modifications are intended to be included herein within the scope of present disclosure. Accordingly, the above disclosed subject matter is to be considered illustrative, and not restrictive, and the appended examples of embodiments are intended to cover all such modifications, enhancements, and other embodiments, which fall within the spirit and scope  
 15 of present disclosure. Thus, the scope of present disclosure are to be determined by the broadest permissible interpretation of the present disclosure, and shall not be restricted or limited by the foregoing detailed description.

Abbreviations used in the preceding description include:

20	3GPP	Third Generation Partnership Project
	AM/AM	Amplitude-to-Amplitude Modulation
	ACLR	Adjacent Channel Leakage Ratio
	APD	Analog Pre-Distortion
	BS	Base Station
25	CDMA2000	Code division multiple access 2000
	CQI	Channel Quality Indication
	DAC	Digital to Analog Converter
	DPD	Digital Pre-Distortion
	eNB	Evolved Node B, base station
30	EVM	Error Vector Magnitude
	FDD	Frequency Division Duplex
	GSM	Global System for Mobile communication
	HARQ	Hybrid Automatic Repeat Request
	HSPA	High Speed Packet Access

	I/Q	In-phase/Quadrature
	LO	Local Oscillator
	LTE	Long Term Evolution
	LTE-LAA	LTE-License Assisted Access
5	M2M	Machine-To-Machine
	MAC	Medium Access Control
	MCS	Modulation Coding Scheme
	MIMO	Multiple-Input Multiple-Output
	MTC	Machine-Type Communication
10	OFDMA	Orthogonal Frequency Division Multiple Access
	PSTN	Public Switched Telephone Network
	QAM	Quadrature Amplitude Modulation
	RF	Radio Frequency
	RRH	Remote Radio Head
15	RS	Reference Signal
	RSRQ	Reference Signal Received Quality
	SC-FDMA	Single Carrier Frequency Division Multiple Access
	SINR	Signal-to-Interference plus Noise Ratio
	SNR	Signal to Noise Ratio
20	TDD	Time Division Duplex
	TTI	Transmission Time Interval
	UE	User Equipment
	UMTS	Universal Mobile Telecommunications System
	WiMAX	Worldwide Interoperability for Microwave Access
25		

CLAIMS:

1. A method of transmitting a radio signal in a first wireless network element, the method comprising:

receiving (910), at an input of a radio transmitter, a signal for wireless transmission;  
selectively performing (912) a signal linearization technique on the signal;  
amplifying (914) the signal with a non-linear amplifier; and  
transmitting (916) the amplified signal to a second wireless network element.

2. The method of Claim 1, wherein selectively performing (912) the signal linearization technique comprises:

determining (1010) a modulation order of the received signal;  
determining (1012) the modulation order exceeds a modulation order threshold; and  
upon determining the modulation order exceeds the modulation order threshold,  
performing (1014) the signal linearization technique.

3. The method of Claim 1, wherein selectively performing (912) the signal linearization technique comprises:

determining (1110) an amount of data to be transmitted to the second wireless network element;  
determining (1112) the amount of data to be transmitted exceeds an amount threshold;  
and  
upon determining the amount of data to be transmitted exceeds the amount threshold,  
performing (1116) the signal linearization technique.

4. The method of Claim 1, wherein selectively performing (912) the signal linearization technique comprises:

determining (1210) a signal quality of a radio transmission with the second wireless network element;  
determining (1212) the signal quality exceeds a signal quality threshold; and  
upon determining the signal quality exceeds the signal quality threshold, performing (1216) the signal linearization technique.

5. The method of Claim 1, wherein selectively performing (912) the signal linearization technique comprises:

determining (1310) a modulation quality of the signal;  
determining (1312) the modulation quality exceeds a modulation quality threshold;  
and  
upon determining the modulation quality exceeds the modulation quality threshold,  
performing (1314) the signal linearization technique.

6. The method of any of Claims 2-5, further comprising:  
determining a cell load; and  
adjusting, based on the cell load, one or more thresholds used for selectively  
performing (912) the signal linearization technique.

7. The method of any of Claims 2-5, further comprising:  
determining a signal processing capability of the first wireless network element; and  
adjusting, based on the signal processing capability of the first wireless network  
element, one or more thresholds used for selectively performing (912) the signal linearization  
technique.

8. The method of Claim 1, wherein selectively performing (912) the signal  
linearization technique comprises:  
determining a highest order modulation capability of the second wireless network  
element;  
determining the highest order modulation capability does not exceed a modulation  
order threshold; and  
upon determining the modulation order does not exceed the modulation order  
threshold, not performing the signal linearization technique.

9. The method of any of Claims 1-8, wherein:  
the first wireless network element schedules radio transmissions according to a  
scheduling interval; and  
selectively performing (912) the signal linearization technique comprises determining  
whether to perform the signal linearization technique at each scheduling interval.

10. The method of any of Claims 1-8, wherein:  
the first wireless network element schedules radio transmissions according to a

scheduling interval; and

selectively performing (912) the signal linearization technique comprises determining whether to perform the signal linearization technique after a plurality of scheduling intervals.

11. The method of Claim 1, further comprising signaling to another wireless network element information about a capability of the first wireless network element for selectively performing the signal linearization technique.

12. The method of Claim 11, wherein the information about the capability of the first wireless network element for selectively performing the signal linearization technique comprises at least one of:

information indicating the signal linearization technique is applied to the transmitted signal;

information indicating a duration over which the signal linearization technique is applied to the transmitted signal; and

information indicating a modulation order for which the signal linearization technique is applied to the transmitted signal.

13. The method of any of Claims 1-12, wherein the first wireless network element is a wireless device.

14. The method of any of Claims 1-12, wherein the first wireless network element is a network node.

15. A program stored on a non-transitory computer readable medium comprising instructions which when executed by a processor (1620, 1720, 826) cause the processor to carry out the method of any of Claims 1-14.

16. A method in a first wireless network element, the method comprising receiving (1410, 1510), from a second wireless network element, an indication of whether a signal linearization technique is applied to a wireless signal transmitted from the second wireless network element.

17. The method of Claim 16, further comprising:

adapting (1512) a configuration of a wireless receiver for receiving the wireless signal transmitted from the second wireless network element; and

receiving (1514), using the adapted wireless receiver, the wireless signal transmitted from the second wireless network element.

18. The method of Claim 17, wherein adapting the configuration of the wireless receiver comprises:

determining whether a signal linearization technique is applied to the wireless signal transmitted from the second wireless network element;

if a signal linearization technique is applied to the wireless signal transmitted from the second wireless network element, then using a first receiver to receive the wireless signal;

if a signal linearization technique is not applied to the wireless signal transmitted from the second wireless network element, then using a second receiver to receive the wireless signal;

wherein the first receiver mitigates interference more effectively than the second receiver.

19. The method of Claim 16, further comprising determining, using the received indication, whether to perform a cell change operation.

20. The method of Claim 19, wherein determining whether to perform the cell change operation comprises:

determining a required data rate of a wireless device;

comparing the required data rate with a data rate threshold; and

upon determining the required data rate exceeds the data rate threshold and upon determining the second wireless network element applies the signal linearization technique to the wireless signal, determining to perform a cell change operation for the wireless device to the second wireless network element.

21. The method of any of Claims 16-20, wherein the indication of whether the signal linearization technique is applied to a wireless signal comprises at least one of:

information indicating the signal linearization technique is applied to the transmitted signal;

information indicating a duration over which the signal linearization technique is

applied to the wireless signal; and

information indicating a modulation order for which the signal linearization technique is applied to the wireless signal.

22. A wireless network element (110, 120) comprising one or more processors (1620, 1720, 826) operable to:

receive, at an input of a radio transmitter (814), a signal for wireless transmission;  
selectively perform a signal linearization technique on the signal;  
amplify the signal with a non-linear amplifier (816, 822); and  
transmit the amplified signal to a second wireless network element (110, 120).

23. The wireless network element of Claim 22, wherein the processor (1620, 1720, 826) configured to selectively perform the signal linearization technique is configured to:

determine a modulation order of the received signal;  
determine the modulation order exceeds a modulation order threshold; and  
upon determining the modulation order exceeds the modulation order threshold, perform the signal linearization technique.

24. The wireless network element of Claim 22, wherein the processor (1620, 1720, 826) configured to selectively perform the signal linearization technique is configured to:

determine an amount of data to be transmitted to the second wireless network element;  
determine the amount of data to be transmitted exceeds an amount threshold; and  
upon determining the amount of data to be transmitted exceeds the amount threshold, perform the signal linearization technique.

25. The wireless network element of Claim 22, wherein the processor (1620, 1720, 826) configured to selectively perform the signal linearization technique is configured to:

determine a signal quality of a radio transmission with the second wireless network element;  
determine the signal quality exceeds a signal quality threshold; and



upon determining the signal quality exceeds the signal quality threshold, perform the signal linearization technique.

26. The wireless network element of Claim 22, wherein the processor (1620, 1720, 826) configured to selectively perform the signal linearization technique is configured to:

- determine a modulation quality of the signal;
- determine the modulation quality exceeds a modulation quality threshold; and
- upon determining the modulation quality exceeds the modulation quality threshold, perform the signal linearization technique.

27. The wireless network element of any of Claims 22-26, the processor (1620, 1720, 826) configured to:

- determine a cell load; and
- adjust, based on the cell load, one or more thresholds used for selectively performing the signal linearization technique.

28. The wireless network element of any of Claims 22-26, the processor (1620, 1720, 826) configured to:

- determine a signal processing capability of the first wireless network element; and
- adjust, based on the signal processing capability of the first wireless network element, one or more thresholds used for selectively performing the signal linearization technique.

29. The wireless network element of Claim 22, wherein the processor (1620, 1720, 826) configured to selectively perform the signal linearization technique is configured to:

- determine a highest order modulation capability of the second network element;
- determine the highest order modulation capability does not exceed a modulation order threshold; and
- upon determining the modulation order does not exceed the modulation order threshold, not perform the signal linearization technique.

30. The wireless network element of any of Claims 22-29, the processor (1620, 1720, 826) operable to:

schedule radio transmissions according to a scheduling interval; and  
selectively perform the signal linearization technique at each of the scheduling intervals.

31. The wireless network element of any of Claims 22-29, the processor (1620, 1720, 826) operable to:

schedule radio transmissions according to a scheduling interval; and  
selectively perform the signal linearization technique after a plurality of scheduling intervals.

32. The wireless network element of Claim 22, the processor (1620, 1720, 826) operable to signal to another wireless network element information about a capability of the first wireless network element for selectively performing the signal linearization technique.

33. The wireless network element of Claim 32, wherein the information about the capability of the first wireless network element for selectively performing the signal linearization technique comprises at least one of:

information indicating the signal linearization technique is applied to the transmitted signal;

information indicating a duration over which the signal linearization technique is applied to the transmitted signal; and

information indicating a modulation order for which the signal linearization technique is applied to the transmitted signal.

34. The wireless network element of any of Claims 22-33, wherein the first wireless network element is a wireless device (110).

35. The wireless network element of any of Claims 22-33, wherein the first wireless network element is a network node (120).

36. A wireless network element (110, 120) comprising one or more processors (1620, 1720, 826) operable to receiving, from a second wireless network element, an indication of whether a signal linearization technique is applied to a wireless signal transmitted from the second wireless network element.

37. The wireless network element of Claim 16, the processors (1620, 1720, 826) further operable to:

adapt a configuration of a wireless receiver for receiving the wireless signal transmitted from the second wireless network element; and

receive, using the adapted wireless receiver, the wireless signal transmitted from the second wireless network element.

38. The wireless network element of Claim 37, wherein the processor operable to adapt the configuration of the wireless receiver is operable to:

determine whether a signal linearization technique is applied to the wireless signal transmitted from the second wireless network element;

receive the wireless signal with a first receiver when it is determined that a signal linearization technique is applied to the wireless signal transmitted from the second wireless network element;

receive the wireless signal with a second receiver when it is determined that a signal linearization technique is not applied to the wireless signal transmitted from the second wireless network element;

wherein the first receiver mitigates interference more effectively than the second receiver.

39. The wireless network element of Claim 36, the processor operable to determine, using the received indication, whether to perform a cell change operation.

40. The wireless network element of Claim 39, the processor operable to determine whether to perform the cell change operation is operable to:

determine a required data rate of a wireless device;

compare the required data rate with a data rate threshold; and

upon determining the required data rate exceeds the data rate threshold and upon determining the second wireless network element applies the signal linearization technique to the wireless signal, determine to perform a cell change operation for the wireless device to the second wireless network element.

41. The method of any of Claims 36-40, wherein the indication of whether the

signal linearization technique is applied to a wireless signal comprises at least one of:

- information indicating the signal linearization technique is applied to the transmitted signal;

- information indicating a duration over which the signal linearization technique is applied to the wireless signal; and

- information indicating a modulation order for which the signal linearization technique is applied to the wireless signal.

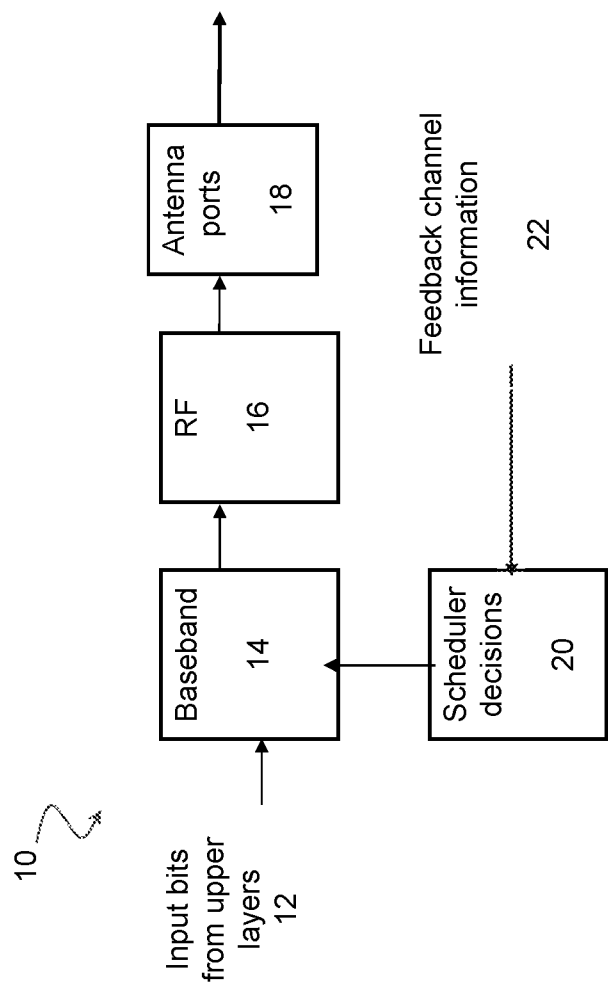

Fig. 1

20

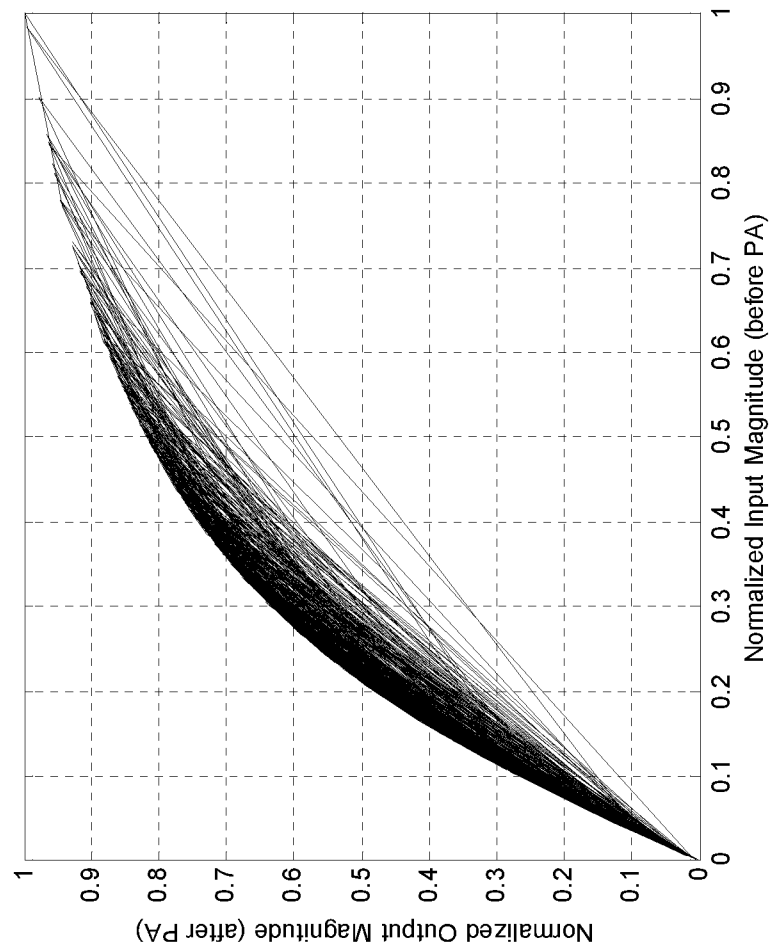
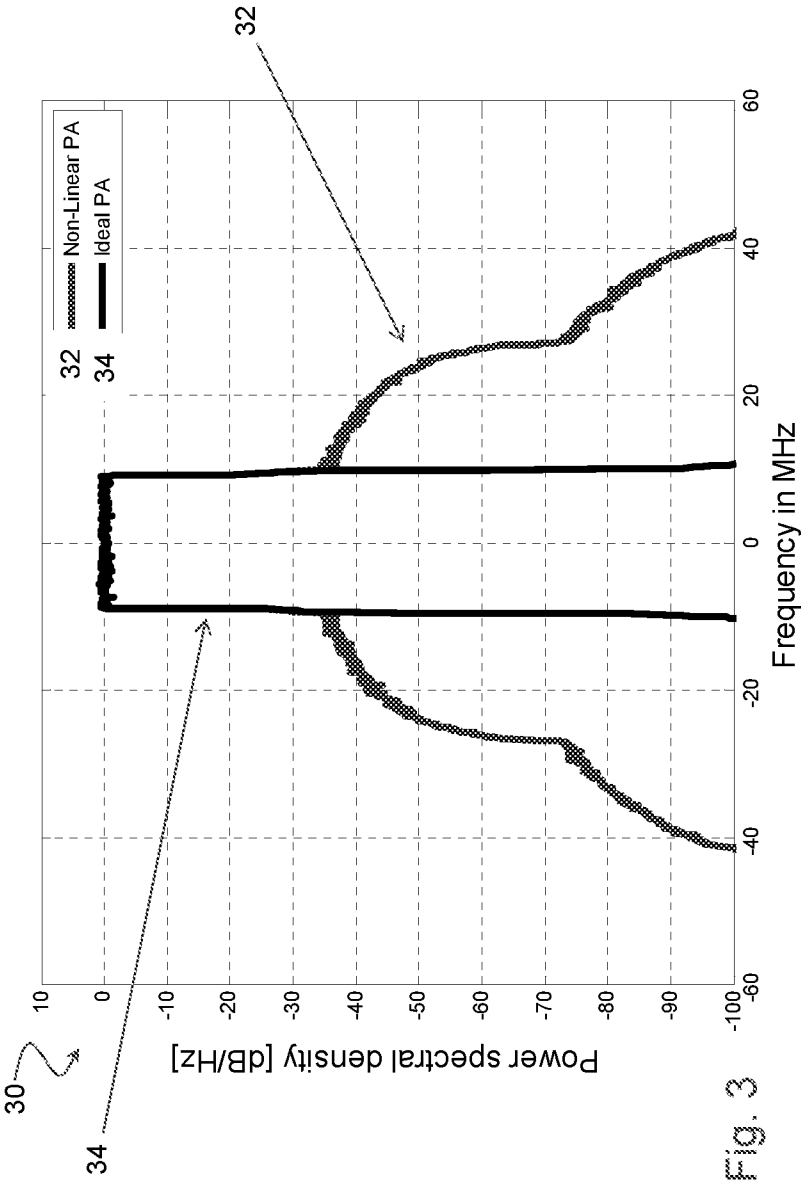

Fig. 2



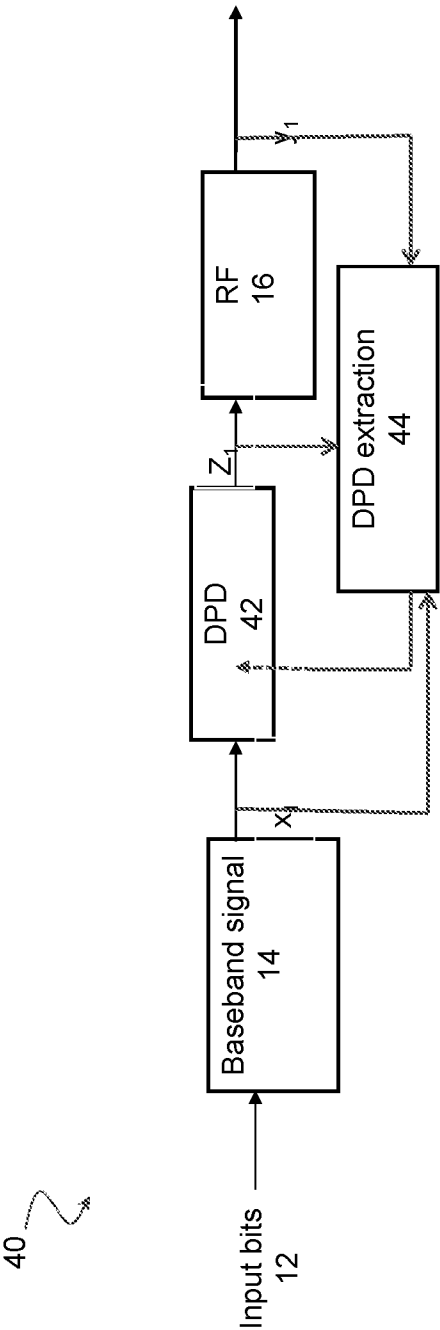

Fig. 4



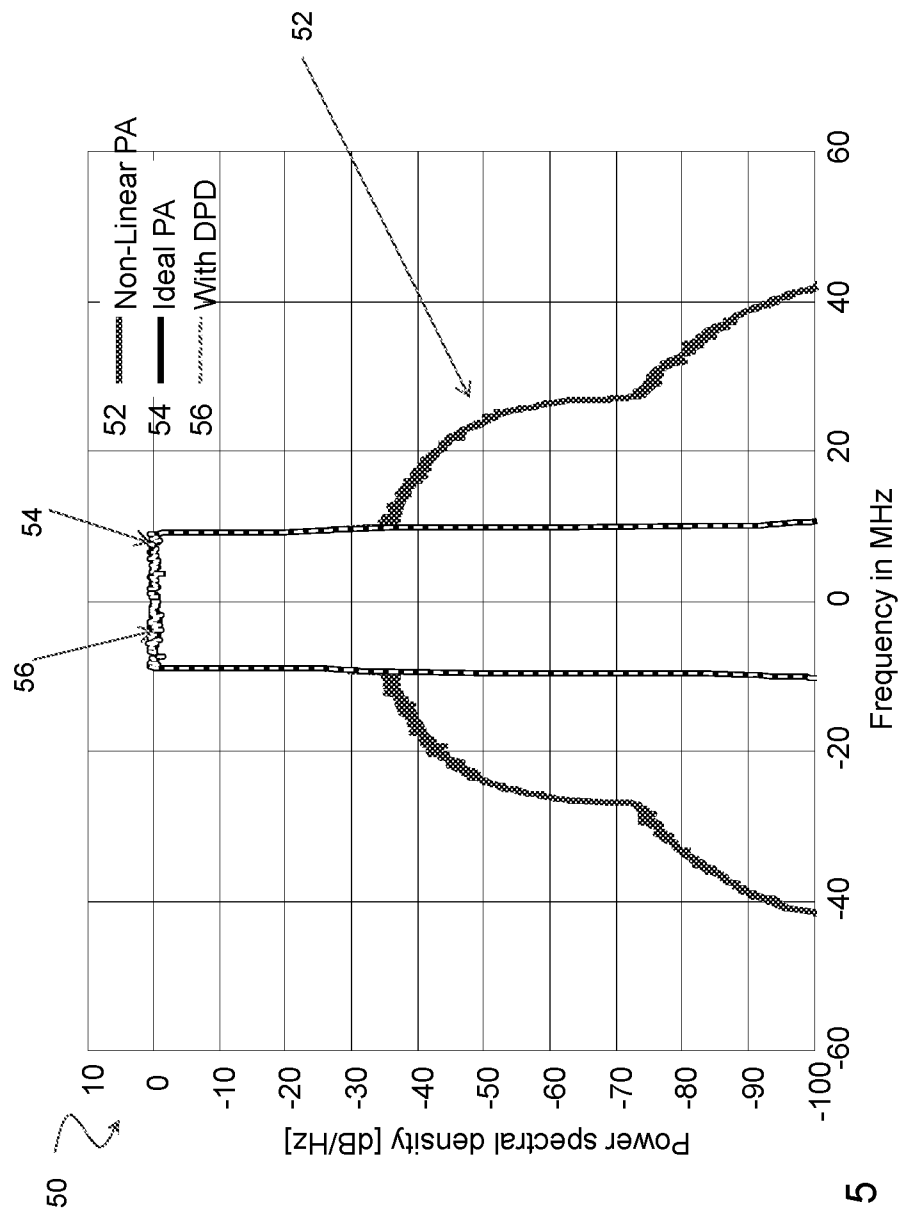

Fig. 5

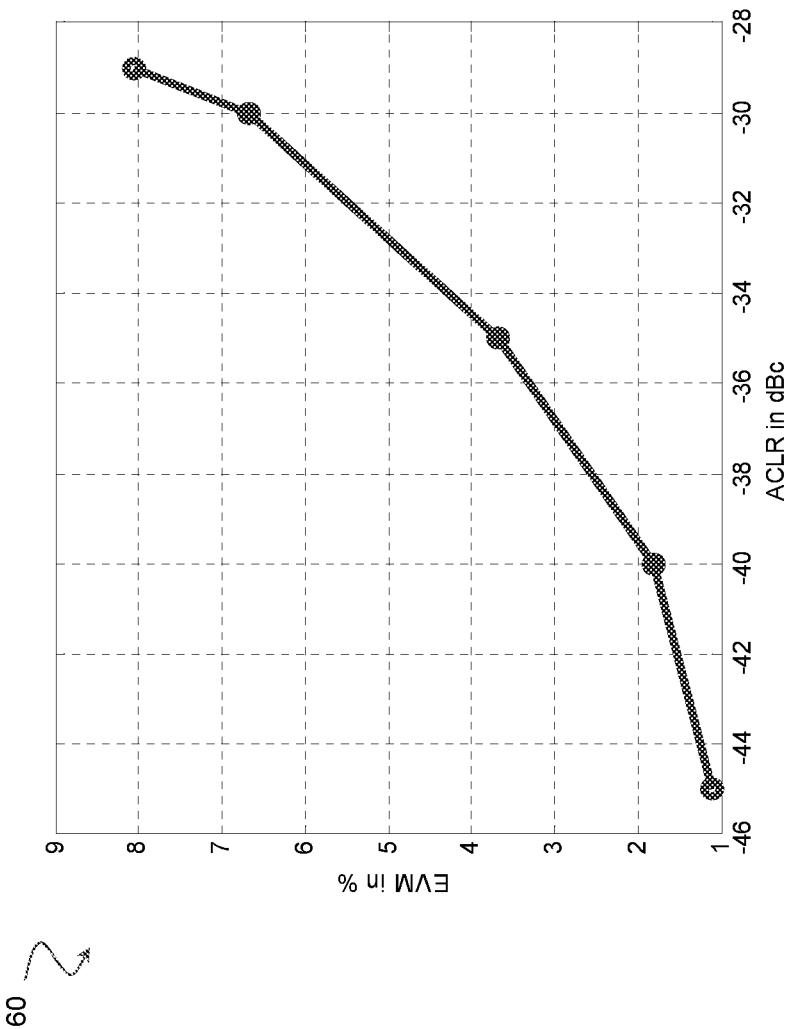

Fig. 6

60

100

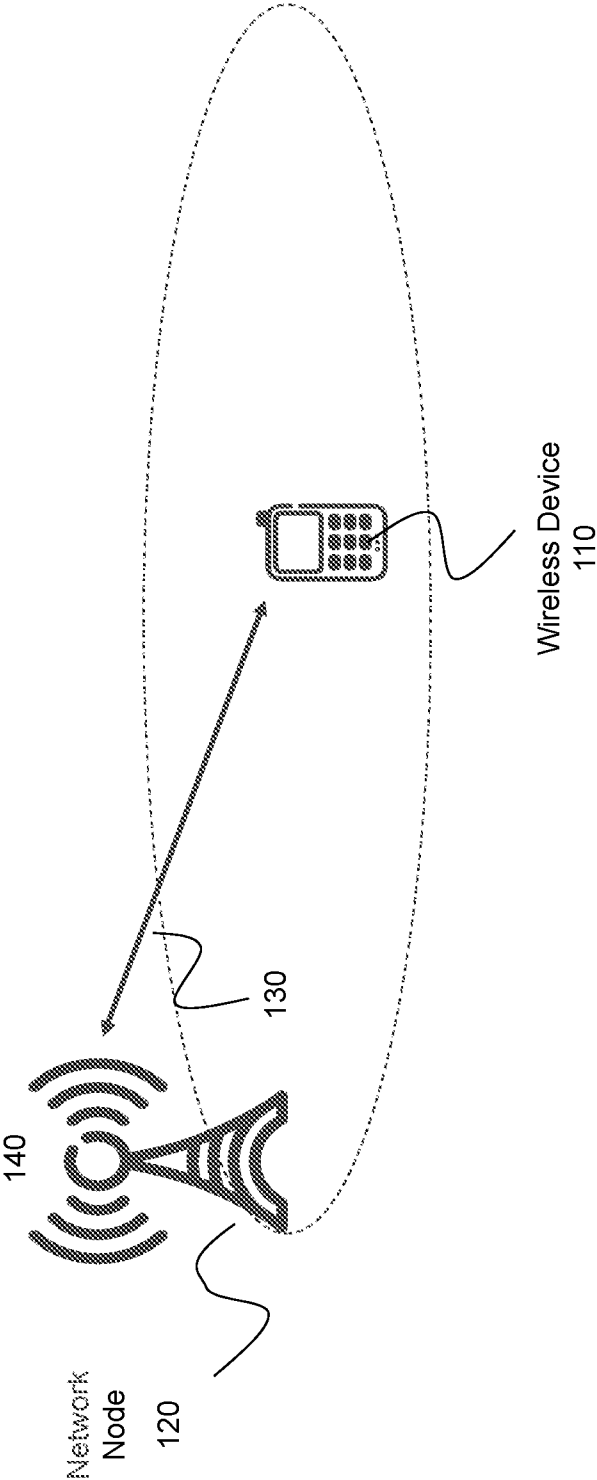

Fig. 7

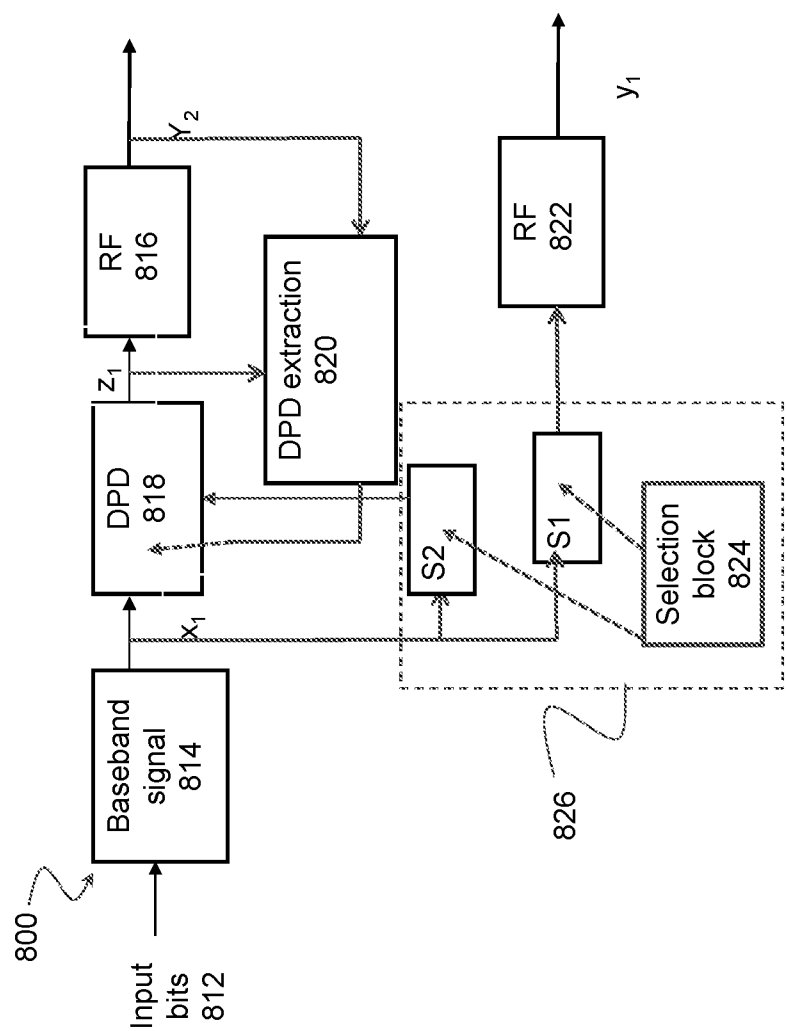

Fig. 8

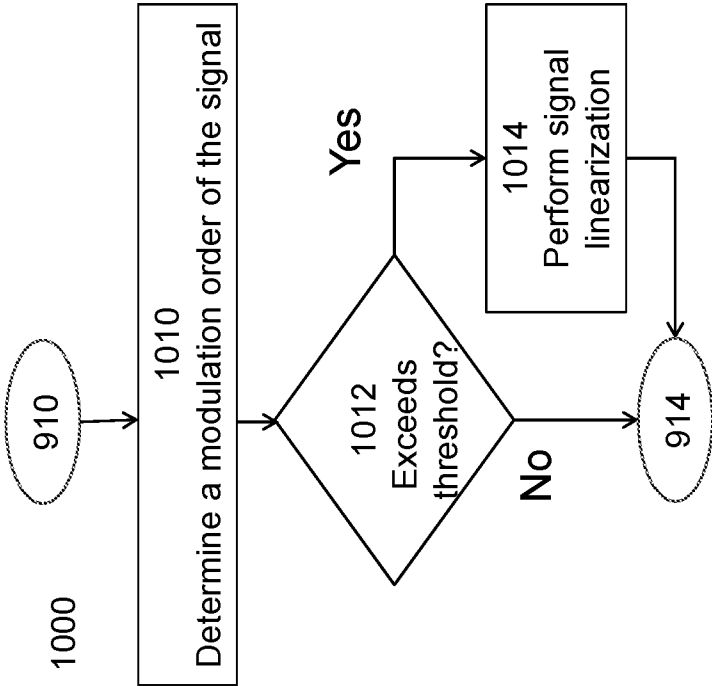

Fig. 10

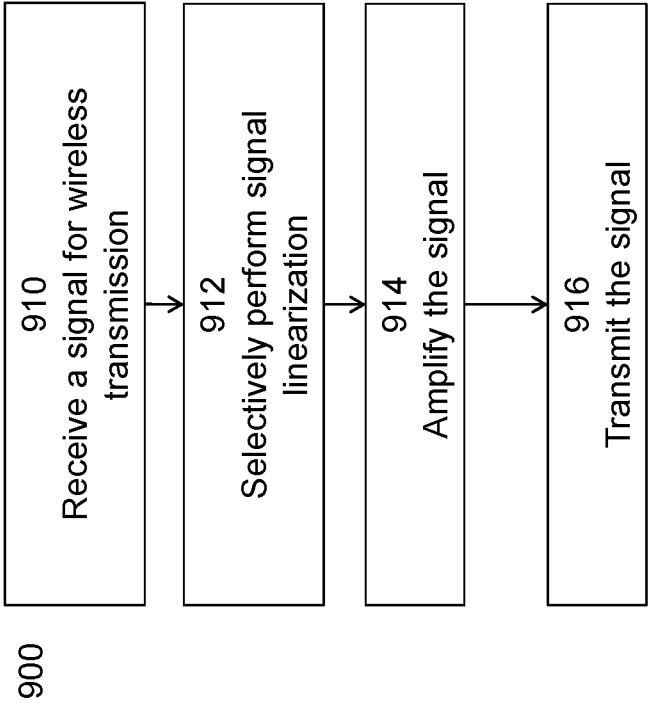

Fig. 9

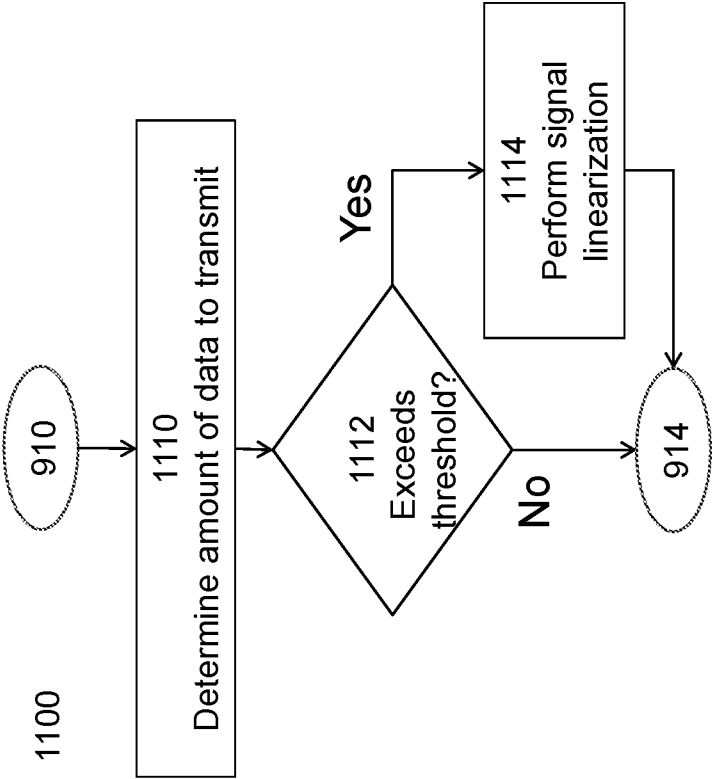

Fig. 11

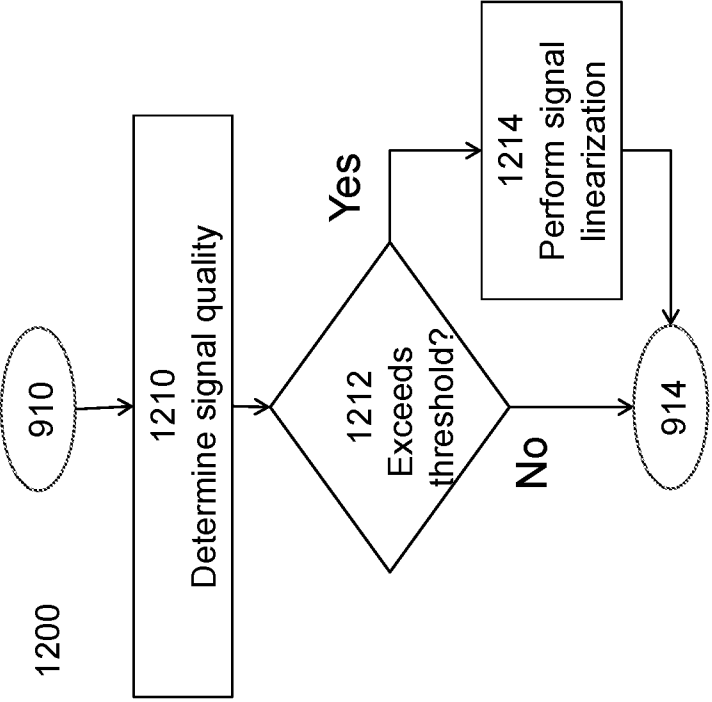

Fig. 12

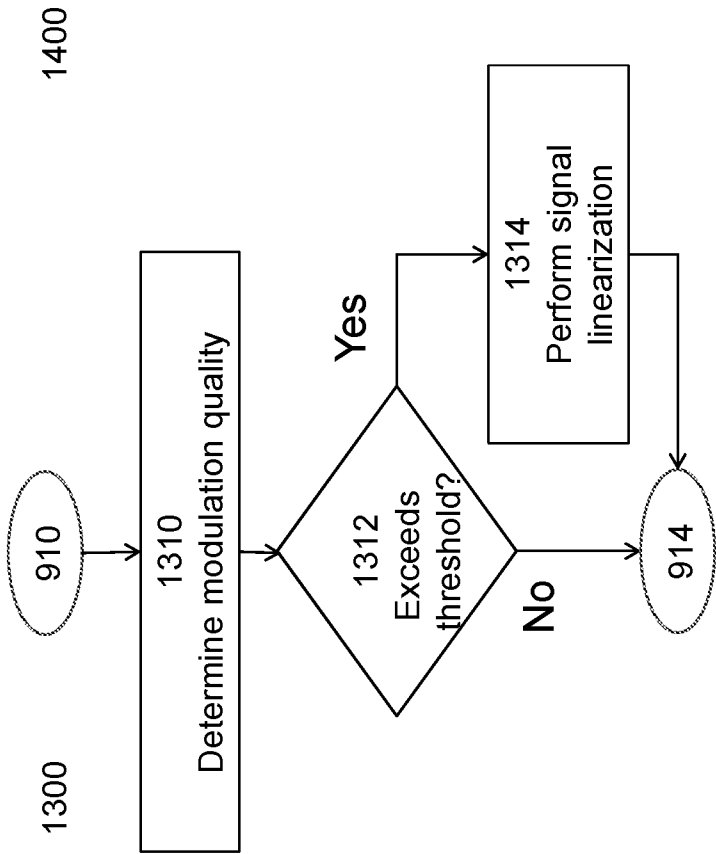

Fig. 13

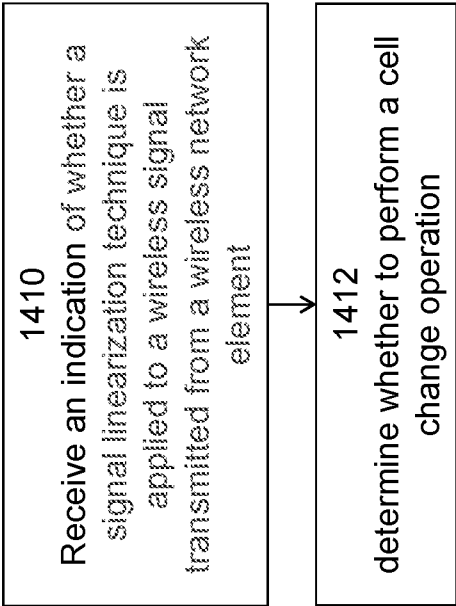

Fig. 14

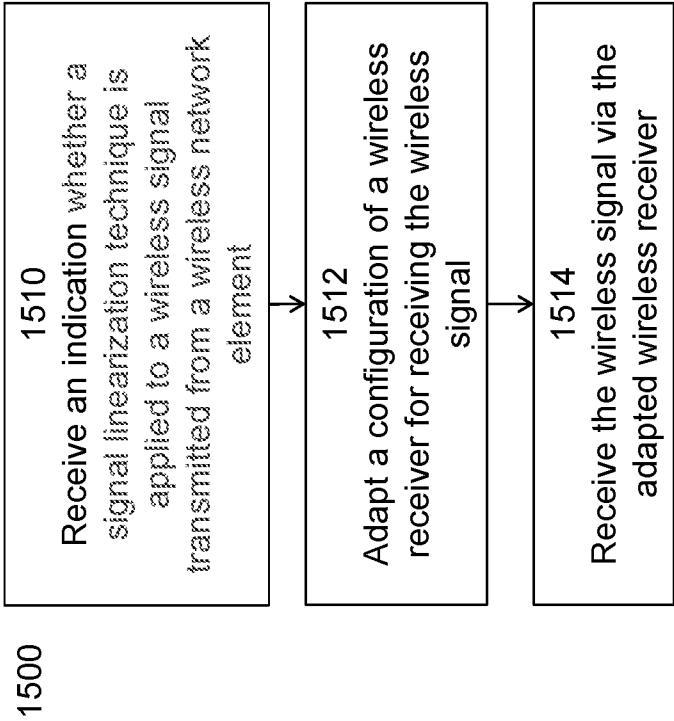

Fig. 15



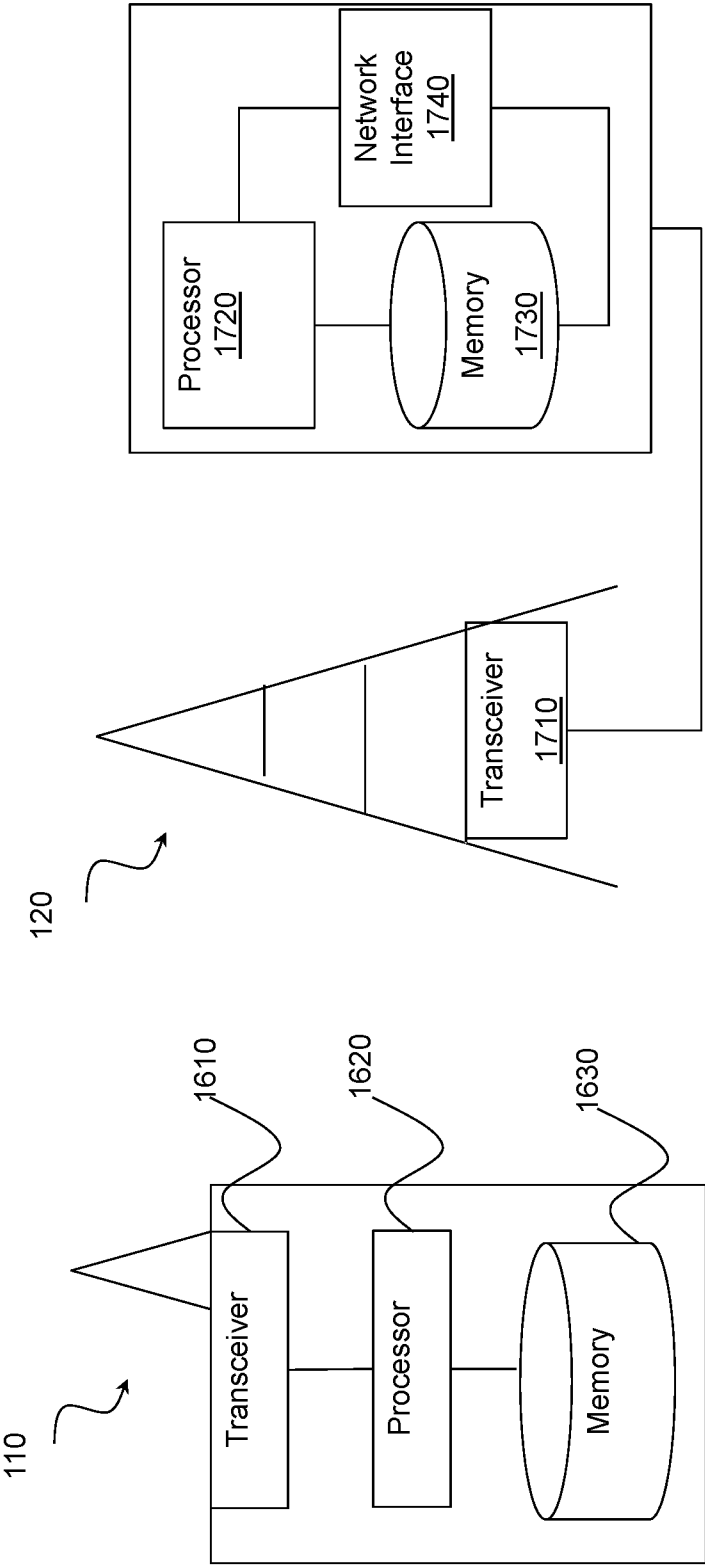

Fig. 17

Fig. 16

# INTERNATIONAL SEARCH REPORT

International application No  
PCT/IB2016/050125

<b>A. CLASSIFICATION OF SUBJECT MATTER</b> INV. H04B1/04 H04L27/36 H04W24/02 H04W52/02 H04L25/03 ADD.		
According to International Patent Classification (IPC) or to both national classification and IPC		
<b>B. FIELDS SEARCHED</b> Minimum documentation searched (classification system followed by classification symbols) H04B H04L H04W H03F		
Documentation searched other than minimum documentation to the extent that such documents are included in the fields searched		
Electronic data base consulted during the international search (name of data base and, where practicable, search terms used) EPO-Internal, COMPENDEX, INSPEC, WPI Data		
<b>C. DOCUMENTS CONSIDERED TO BE RELEVANT</b>		
Category*	Citation of document, with indication, where appropriate, of the relevant passages	Relevant to claim No.
X  A	US 2009/072900 A1 (PARK HYUNG-WEON [KR] ET AL) 19 March 2009 (2009-03-19)  paragraph [0011] - paragraph [0014] paragraph [0032] - paragraph [0039]; figures 1, 2, 4 paragraph [0043] - paragraph [0047] paragraph [0054] - paragraph [0058] ----- -/--	1,9,10, 13-15, 22,30, 31,34,35 2-8, 23-29
<input checked="" type="checkbox"/> Further documents are listed in the continuation of Box C. <input checked="" type="checkbox"/> See patent family annex.		
* Special categories of cited documents : "A" document defining the general state of the art which is not considered to be of particular relevance "E" earlier application or patent but published on or after the international filing date "L" document which may throw doubts on priority claim(s) or which is cited to establish the publication date of another citation or other special reason (as specified) "O" document referring to an oral disclosure, use, exhibition or other means "P" document published prior to the international filing date but later than the priority date claimed "T" later document published after the international filing date or priority date and not in conflict with the application but cited to understand the principle or theory underlying the invention "X" document of particular relevance; the claimed invention cannot be considered novel or cannot be considered to involve an inventive step when the document is taken alone "Y" document of particular relevance; the claimed invention cannot be considered to involve an inventive step when the document is combined with one or more other such documents, such combination being obvious to a person skilled in the art "&" document member of the same patent family		
Date of the actual completion of the international search		Date of mailing of the international search report
8 March 2016		25/05/2016
Name and mailing address of the ISA/ European Patent Office, P.B. 5818 Patentlaan 2 NL - 2280 HV Rijswijk Tel. (+31-70) 340-2040, Fax: (+31-70) 340-3016		Authorized officer  Patrovsky, Andreas

# INTERNATIONAL SEARCH REPORT

International application No

PCT/IB2016/050125

C(Continuation). DOCUMENTS CONSIDERED TO BE RELEVANT		
Category*	Citation of document, with indication, where appropriate, of the relevant passages	Relevant to claim No.
X	US 2005/111574 A1 (MULLER JAN-ERIK [DE] ET AL) 26 May 2005 (2005-05-26)	1-5,8, 13-15, 22-26, 29,34,35
A	paragraph [0003] paragraphs [0033], [0034] paragraph [0042] - paragraph [0045]; figures 1, 2, 7 paragraphs [0064], [0066] -----	6,7,9, 10,27, 28,30,31
X	US 8 023 588 B1 (BENSON JEREMY [CA] ET AL) 20 September 2011 (2011-09-20)	1,5,9, 10, 13-15, 22,26, 30,31, 34,35
A	column 7, line 41 - column 8, line 32; figure 1 -----	2-4,6-8, 23-25, 27-29
X,P	US 2015/280657 A1 (CHENG HAOJEN [US] ET AL) 1 October 2015 (2015-10-01)	1-5,9, 10, 13-15, 22-26, 30,31, 34,35
A,P	paragraph [0030] - paragraph [0082]; figures 1-11 -----	6-8, 27-29

## INTERNATIONAL SEARCH REPORT

International application No.  
PCT/IB2016/050125

### Box No. II Observations where certain claims were found unsearchable (Continuation of item 2 of first sheet)

This international search report has not been established in respect of certain claims under Article 17(2)(a) for the following reasons:

1. ☐ Claims Nos.:  
because they relate to subject matter not required to be searched by this Authority, namely:
2. ☐ Claims Nos.:  
because they relate to parts of the international application that do not comply with the prescribed requirements to such an extent that no meaningful international search can be carried out, specifically:
3. ☐ Claims Nos.:  
because they are dependent claims and are not drafted in accordance with the second and third sentences of Rule 6.4(a).

### Box No. III Observations where unity of invention is lacking (Continuation of item 3 of first sheet)

This International Searching Authority found multiple inventions in this international application, as follows:

see additional sheet

1. ☐ As all required additional search fees were timely paid by the applicant, this international search report covers all searchable claims.
2. ☐ As all searchable claims could be searched without effort justifying an additional fees, this Authority did not invite payment of additional fees.
3. ☐ As only some of the required additional search fees were timely paid by the applicant, this international search report covers only those claims for which fees were paid, specifically claims Nos.:
4. ☒ No required additional search fees were timely paid by the applicant. Consequently, this international search report is restricted to the invention first mentioned in the claims; it is covered by claims Nos.:

1-10, 13-15, 22-31, 34, 35

#### Remark on Protest

- ☐ The additional search fees were accompanied by the applicant's protest and, where applicable, the payment of a protest fee.
- ☐ The additional search fees were accompanied by the applicant's protest but the applicable protest fee was not paid within the time limit specified in the invitation.
- ☐ No protest accompanied the payment of additional search fees.

**FURTHER INFORMATION CONTINUED FROM PCT/ISA/ 210**

This International Searching Authority found multiple (groups of) inventions in this international application, as follows:

1. claims: 1-10, 13-15, 22-31, 34, 35

Method/apparatus for selectively performing a signal linearization technique on a signal to be transmitted based on a characteristic of the signal

---

2. claims: 11, 12, 16-21, 32, 33, 36-41

Method/apparatus for exchanging, between wireless network elements, an indication of whether a signal linearization technique is applied (or applicable) to a wireless signal

---

# INTERNATIONAL SEARCH REPORT

Information on patent family members

International application No

PCT/IB2016/050125

Patent document cited in search report	Publication date	Patent family member(s)	Publication date
US 2009072900 A1	19-03-2009	KR 20090029351 A	23-03-2009
		US 2009072900 A1	19-03-2009
		WO 2009038351 A1	26-03-2009
-----			
US 2005111574 A1	26-05-2005	DE 102004047684 A1	23-06-2005
		JP 4044086 B2	06-02-2008
		JP 2005110284 A	21-04-2005
		US 2005111574 A1	26-05-2005
-----			
US 8023588 B1	20-09-2011	NONE	
-----			
US 2015280657 A1	01-10-2015	US 2015280657 A1	01-10-2015
		WO 2015148166 A1	01-10-2015
-----			