



AU9673218

**(12) PATENT ABRIDGMENT (11) Document No. AU-B-73218/96**  
**(19) AUSTRALIAN PATENT OFFICE (10) Acceptance No. 700758**

(54) Title  
**FLUID SWIVEL CONNECTOR**

International Patent Classification(s)  
(51)<sup>6</sup> **F16L 039/04 B63B 022/02 F16L 017/10**

(21) Application No. : **73218/96** (22) Application Date : **31.10.96**

(87) PCT Publication Number : **WO97/16674**

(30) Priority Data

(31) Number (32) Date (33) Country  
**9522325 01.11.95 GB UNITED KINGDOM**

(43) Publication Date : **22.05.97**

(44) Publication Date of Accepted Application : **14.01.99**

(71) Applicant(s)  
**FRAMO ENGINEERING A.S**

(72) Inventor(s)  
**JUSTEIN ERSTAD**

(74) Attorney or Agent  
**SPRUSON & FERGUSON , GPO Box 3898, SYDNEY NSW 2001**

(56) Prior Art Documents  
**US 4111467**  
**US 4647076**  
**US 4561679**

(57) Claim

1. An arrangement for connecting conduits carrying high pressure production fluid so as to allow for relative movement between two members carrying respective connecting ends of the conduits, wherein:

a first one of the connecting members comprises a central core having a plurality of bores formed longitudinally therein; and

a plurality of passages formed radially of the core, each radial passage communicating with a respective longitudinal bore,

a plurality of annular passages formed between the connecting members, each annular passage providing a fluid flow path to a respective radial passage in the central core,

and means for sealing the or each annular passage against leakage of the high pressure production fluid, the sealing means including a U-shaped sealing member activated by differential pressure and a supply of a barrier fluid,

.../2

(11) AU-B-73218/96  
(10) 700758

-2-

at a higher pressure than the production fluid, to the side of the sealing member which is remote from the production fluid flow.



AU9673218

II

(51) International Patent Classification<sup>o</sup>:  
**F16L 39/04, 17/10, B63B 22/02**

A1

(11) International Publication Number: **WU 9/16674**

(43) International Publication Date: 9 May 1997 (09.05.97)

(21) International Application Number: PCT/GB96/02669

(22) International Filing Date: 31 October 1996 (31.10.96)

(30) Priority Data:  
 9522325.1 1 November 1995 (01.11.95) GB

(71) Applicant (for all designated States except US): FRAMO  
 ENGINEERING A.S [NO/NO]; P.O. Box 26, N-5051  
~~Alstahaugen (NO)~~

(71) Applicant (for MG only): FREEMAN, Jacqueline, Carol  
 [GB/GB]; W.P. Thompson & Co., Celcon House, 289-293  
 High Holborn, London WC1V 7HU (GB).

(72) Inventor; and

(75) Inventor/Applicant (for US only): ERSTAD, Jostein [NO/NO];  
 Hanevik, N-5307 Askøy Bergen (NO).

(74) Agent: FREEMAN, Jacqueline, Carol; W.P. Thompson & Co.,  
 Celcon House, 289-293 High Holborn, London WC1V 7HU  
 (GB).

(81) Designated States: AL, AM, AT, AU, AZ, BB, BG, BR, BY,  
 CA, CH, CN, CZ, DE, DK, EE, ES, FI, GB, GE, HU, IL,  
 IS, JP, KE, KG, KP, KR, KZ, LK, LR, LS, LT, LU, LV,  
 MD, MG, MK, MN, MW, MX, NO, NZ, PL, PT, RO, RU,  
 SD, SE, SG, SI, SK, TJ, TM, TR, TT, UA, UG, US, UZ,  
 VN, ARIPO patent (KE, LS, MW, SD, SZ, UG), Eurasian  
 patent (AM, AZ, BY, KG, KZ, MD, RU, TJ, TM), European  
 patent (AT, BE, CH, DE, DK, ES, FI, FR, GB, GR, IE, IT,  
 LU, MC, NL, PT, SE), OAPI patent (BF, BJ, CF, CG, CI,  
 CM, GA, GN, ML, MR, NE, SN, TD, TG).

Published

With international search report.  
 Before the expiration of the time limit for amending the  
 claims and to be republished in the event of the receipt of  
 amendments.

→ Sandliassen 40  
 P.O. Box 174  
 N. 5049 Sandsli  
 Norway

92 Bis  
 2/5/98

see  
 folio  
 5

(54) Title: FLUID SWIVEL CONNECTOR

(57) Abstract

A fluid flow connector for connecting conduits carrying high pressure production fluid, the arrangement comprising a first member (1) carrying a connecting end of the one of the conduits, a second member (2) carrying a connecting end of the other of the conduits, the first and the second members being movable relative to each other, wherein the first connecting member has: a central core (1) with a plurality of bores (31) formed longitudinally therein; and a plurality of passages (32) formed radially of the core, each radial passage communicating with a respective longitudinal bore, a plurality of annular channels (3) formed between the connecting members, each annular channel providing a fluid flow path to a respective radial passage in the central core, and means for sealing (37) the or each annular channel against leakage of the high pressure production fluid, wherein the sealing means includes: a sealing member activated by differential pressure, and means for supplying a barrier fluid to the side of the sealing member which is remote from the production fluid flow.

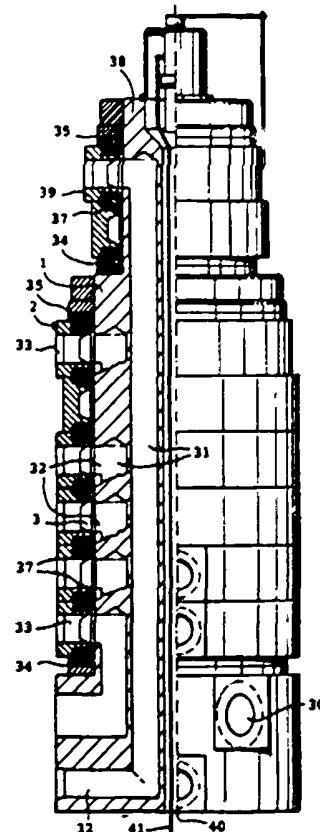

## Fluid swivel connector

### FIELD OF THE INVENTION

The present invention relates to a fluid flow connector, particularly for high pressure applications.

5 Such connectors are needed for example in transferring oil or gas from offshore drilling installations onto transport or storage vessels.

The connectors may be a part of floating buoys carrying a riser from an undersea extraction point to which an oil  
10 tanker links up to load the oil or gas. Alternatively the connector may be fixed on the deck of the transport vessel. It is also possible for one part of the connector to be normally carried on the vessel and to be releasably connected at appropriate times to the other part in the  
15 floating buoy.

Relative movement between the parts of the connector is important for such applications to allow for relative movement of the vessel and the riser in strong winds, high waves or influential currents.

20 A relative rotational capability is particularly advantageous and the connector may form a swivel joint between conduits. Of course such a swivel joint presents difficulties with regard to ensuring correct and accurate alignment of the ends of corresponding fluid conduits and in  
25 sealing the conduit join against leakage.

### BACKGROUND OF THE INVENTION

One such flow connector is known from US 4 828 292 and comprises two concentric hollow cylindrical parts, relatively rotatable with respect to each other and having  
30 cooperating aligned annular grooves to form circumferential passages within the connector, delimited by the inner walls

of the two cylindrical parts. Inlet and outlet pipes are welded to the inner or outer cylindrical parts as appropriate and connect with the annular circumferential passages. In this way, even with rotational movement of the two parts, the inlet and outlet pipes communicate at all times via the annular passages. Annular rings seals are incorporated on each side of the passages and may be pressurised by a barrier fluid.

However, this known design is difficult and expensive to manufacture with sufficiently accurate tolerances, the welded joints are often prone to failure particularly under the high pressures and in the dirty environment of oil and gas production facilities, and it is a permanent structure once manufactured i.e. it cannot easily be connected and disconnected even for routine maintenance and repair.

**Disclosure of the Invention**

Accordingly the present invention provides an arrangement for connecting conduits carrying high pressure production fluid so as to allow for relative movement between two members carrying respective connecting ends of the conduits, wherein:

a first one of the connecting members comprises a central core having a plurality of bores formed longitudinally therein; and

a plurality of passages formed radially of the core, each radial passage communicating with a respective longitudinal bore,

a plurality of annular passages formed between the connecting members, each annular passage providing a fluid flow path to a respective radial passage in the central core,

and means for sealing the or each annular passage against leakage of the high pressure production fluid, the sealing means including a U-shaped sealing member activated by differential pressure and a supply of a barrier fluid, at a higher pressure than the production fluid, to the side of the sealing member which is remote from the production fluid flow.



ITALIAN  
M  
TECHNICAL OFFICE

An arrangement according to the invention is more versatile and more reliable than known connectors.

Preferably one side of the sealing member is subject to the pressure of the high pressure production fluid flowing in the conduits and the other side of the seal is subject to the barrier fluid which is supplied at a higher pressure than that of the production fluid flowing in the conduits.

In a preferred embodiment additional environment seals are provided in the region of the top and bottom of the central core.

The longitudinal bores may be formed in a ring in the core and two such bores can be fluidly connected to each radial passage.

The arrangement preferably uses a sealing arrangement as described and illustrated in applicant's co-pending simultaneously filed application entitled "Sealing Arrangement" and bearing the reference FD37/FL77262G5.

A particularly preferred embodiment of the present invention provides an inner and an outer core element having independent bores formed in respective elements, the inner element extending longitudinally beyond the outer core element and connecting with another female connecting member of a smaller diameter to the female connecting member for the outer core.

This improves the capacity of the connector to carry many different fluids simultaneously and independently since

AUSTRALIAN  
M L E

W. S. J.

it provides the possibility to provide a larger number of bores in the central core. Also bores of different diameters for different fluid flows can be made more easily. Smaller diameter bores are generally used for higher pressure fluid conduits.

Another embodiment of the present invention provides a large diameter lower male connector and a small diameter upper male connector which can be stacked onto the large diameter connector. The lower, large diameter connector has a hollow central section through which pipes are inserted to connect with the bores in the upper, small diameter, connector. This embodiment saves material, and is thus less expensive. Male connectors of different diameters can easily be stacked on top of each other to provide a modularised design or the connectors can be used independently depending on the need of a particular project.

Reference is also made to the applicant's co-pending and simultaneously filed application number GB 95 22 327.7 entitled "High Pressure Fluid Connector" and number GB 95 22 340.0 entitled "Monitoring System for Fluid Connector". The subject matter of these applications is hereby incorporated by reference.

For a better understanding of the present invention and to show how the same may be carried into effect, reference will now be made to the accompanying drawings.

#### **Brief Description of the Drawings**

Preferred forms of the present invention will now be described by way of example only, with reference to the accompanying drawings, wherein.

Figure 1 shows one embodiment of a fluid connector according to the present invention in cross-sectional and in elevational view.

Figure 2 is a cross section through the fluid connector.

AU  
M

of Figure 1 illustrating one example of an arrangement of bores in the central core.

5 Figure 3 is a part cross-sectional view of a second embodiment of a fluid connector according to the present invention.

10 Figure 4 is a cross-section through the fluid connector of Figure 3 along line IV-IV.

Figure 5 is a cross-sectional view of a third embodiment of a fluid connector according to the present invention.

15 Figure 6 is an enlarged view of part of Figure 5.

#### 15 DETAILED DESCRIPTION OF THE DRAWINGS

Figure 1 illustrates a high pressure fluid connector. In the left half of the Figure a cross-sectional view is shown. In the cross-sectional view, oppositely directed cross-hatching is used to indicate parts of the connector which are relatively rotational with respect to each other. 20 Thus a male member 1 is denoted by a left to right rising cross-hatching and a female member 2 is denoted by left to right falling cross-hatching. The male member 1 is generally held stationary, for example on a storage or 25 transport vessel to which the oil or gas is being pumped through the connector.

The male core member 1 has several axial bores 31 connecting radial passageways 32 in core element 1 to fluid conduits 33 in the female member 2. The junction of these 30 fluid conduits with the radial passageways 32 in male member 1 is formed as annular grooves 3. In this way the relative

rotation of the two members 1 and 2 does not affect the fluid connection between the two.

This junction of the fluid conduits and the passageways is sealed by means of over-pressure double sealing arrangements above and below each junction, coaxial with the annual grooves. These sealing arrangements are indicated generally at 37 and are described in more detail in applicant's co-pending and simultaneously filed British Application number 95 22 326.9 entitled "Sealing Arrangement".

Such a sealing arrangement comprises double pairs of lip-seals each having U-shaped cross-sections and being activated by a high pressure barrier fluid applied to the open side of the sealing ring. The barrier fluid is supplied at a higher pressure to the pressure of the production fluid in the conduit and provides a lubrication for the seal, to facilitate relative rotation of the members 1 and 2 without damage to the seal.

Such a sealing arrangement is provided above and below each annular groove 3.

At the top and bottom of the fluid connector is provided an environment seal 34, 35 which seals a set of fluid carrying conduits against the environment (which will usually but not necessarily exclusively be at atmospheric pressure). Again the environment seal comprises a pair of spaced U-shaped seals activated by pressure differentials.

In the embodiment shown in Figure 1 the core element 1 comprises an additional extension portion 38 extending longitudinally above female member 2, and having a smaller diameter. This extension 38 connects with a second female

member 39 in the same way as has been described in relation to the first female member 2 and the main part of the core member 1. That is to say that sealing arrangements 37 as well as environment seal 34, 35 are provided. Such a narrower diameter core extension is useful for particularly high pressure fluid flow.

In a further embodiment described later with reference to Figure 3, the core extension 38 may be formed as a separate inner core element which fits coaxially into the outer core element 1.

Figure 2 is a cross-section of Figure 1 showing axially bores 31 arranged in concentric rings.

The outer ring of bores 31 connect two at a time to radial passageways 32.

An inner ring of axial bores 31a each connect a respective radial passageway 32a. These are denoted by broken lines to indicate that they are not in the plane of view of Figure 2.

A central axial bore 40 in core 1 carries electrical wires 41 (Figure 1) and/or other support lines and power supplies for the connector and the pipeline.

Figure 3 shows an alternative arrangement to that of Figure 1 where the arrangement is identical except that the male core member 1 is formed of an inner core member 42 and an outer core member 43. All other components are denoted by like reference numbers. Using a male core member which is sectioned in this way is advantageous since it allows for easier manufacture of the connector.

Figure 4 is a cross-section along line IV-IV in Figure 3. This clearly shows the axial conduits 31 in the outer core 43 communicating in pairs with radial passageways 32.

The inner core member 42 has axial bores 31a of a smaller diameter to those in the outer core element. These bores 31a communicate for fluid connection in pairs with radial passageways 32a. Each set of axial bores is arranged  
5 in a ring.

The central bore 40 is provided to carry power supply lines or other services.

Figure 5 shows a lower, large diameter male connector 56 with an upper small diameter connector 57 stacked on top,  
10 each having a hollow central portion 59.

Each of these male connectors (56,57) has longitudinal bores for fluid transport which connect with respective radial passageways, annular grooves and conduits in co-operating female members, as has been described with  
15 reference to the Figures 1 and 3 above. The bores and passageways of lower connector 56 are not shown in Figure 5. The bores 31 of the upper connector 57 connect to pipes 58 which are located in the hollow central part 59 of lower connector 56. Seals 60 are arranged at the junction of  
20 bores 31 and pipes 58 and these may be of any of a variety of known constructions.

The upper connector 57 also has a hollow central part 61. The upper and lower connectors 56,57 each have a solid core surrounding their hollow centres, through which the  
25 longitudinal bores are drilled for transport of fluid.

The upper and lower male connectors each have separate co-operating female connectors. In Figure 5 the lower female connector is not shown but the upper one is indicated  
at 62.

30 The junction of the fluid carrying conduits between the male and female parts is sealed in a similar way to the

system described for the embodiments of Figures 1 and 3, and is also described in applicant's co-pending and simultaneously filed application number 95 22 326.9 entitled "Sealing Arrangement". However, in Figure 5, a different arrangement of the parts is used and this is illustrated in larger scale in Figure 6 which is a cross-section through a part of one fluid conduit junction.

The arrangement of parts at this junction will now be described in detail with reference to Figures 5 and 6.

The annular grooves 3 in the embodiment of Figure 5 are formed between the female member 2 and key pieces 63 which are bolted to the core of male member 57 by bolts 64. This makes the male member 57 simpler to construct and the tolerances required for the fluid conduits are easier to achieve in these smaller individual parts.

Above and below each annular groove is a double sealing arrangement each comprising a primary 8,9 and a secondary 12,13 sealing ring in respective grooves. The sealing rings are lip seals with U-shaped cross-sections. They are arranged with the open arms facing away from the fluid path defined by annular groove 3. In this embodiment this is radially inwardly of the connector in contrast to the arrangement of the embodiments described above where the arms face radially outwardly (but still away from the fluid path).

These sealing rings seal the production fluid against leakage in the clearance between relatively moveable surface 4,5 below the groove 3 and between surfaces 6 and 7 above. They are thus known as dynamic seals. They are activated by pressurised barrier fluid applied through channels 44 to the open side to create a pressure differential.

Roller bearings 65 are provided to assist the relative movement between surfaces 4 and 5 and between surfaces 6 and 7. Sliding or needle bearings 66 assist movement between facing vertical surfaces.

5       Static seals 28 comprising O-rings 19 and back-up plates 20 are also used in the connector as shown, but these are used between surfaces which have a fixed relationship to each other. These static seals may alternatively comprise U-shaped lip seals pressurised by barrier fluid supplied  
10 through drilled communication channels.

Environment seals 34,35 are arranged above and below each section of connector.

CLAIMS

1. An arrangement for connecting conduits carrying high pressure production fluid so as to allow for relative movement between two members carrying respective connecting  
5 ends of the conduits, wherein:

a first one of the connecting members comprises a central core having a plurality of bores formed longitudinally therein; and

a plurality of passages formed radially of the core,  
10 each radial passage communicating with a respective longitudinal bore,

a plurality of annular passages formed between the connecting members, each annular passage providing a fluid flow path to a respective radial passage in the central  
15 core,

and means for sealing the or each annular passage against leakage of the high pressure production fluid, the sealing means including a U-shaped sealing member activated by differential pressure and a supply of a barrier fluid,  
20 at a higher pressure than the production fluid, to the side of the sealing member which is remote from the production fluid flow.

2. An arrangement as claimed in claim 1, wherein one  
25 side of the sealing member is subject to the pressure of the high pressure production fluid flowing in the conduits and the other side of the seal is subject to the barrier fluid which is supplied at a higher pressure than that of the production fluid flowing in the conduits.

30

3. An arrangement as claimed in claim 1 or claim 2 further comprising additional environment seals in the



region of the top and bottom of the central core.

4. An arrangement as claimed in any preceding claim wherein the longitudinal bores are formed in a ring  
5 concentrically within the core.

5. An arrangement as claimed in any preceding claim wherein two longitudinal bores fluidly communicate with each radial passage.  
10

6. An arrangement as claimed in any preceding claim wherein the sealing means comprises two seals arranged between each pair of relatively moveable surfaces of the members.  
15

7. An arrangement as claimed in any preceding claim wherein the central core comprises an inner and an outer core element concentrically arranged one with the other, the bores and radial passages of the first core element  
20 being independent, with respect to the flow of production fluid, from the bores and radial passages of the second core element.

8. An arrangement as claimed in claim 7, wherein the  
25 inner core element extends longitudinally beyond the outer core element and two second connecting members of different diameters are provided to connect respectively with the inner and outer core elements.

30 9. An arrangement according to any preceding claim wherein the central core comprises stainless steel.

10. An arrangement as claimed in any preceding claim wherein the central core has a hollow section extending axially therethrough.

11. An arrangement as claimed in claim 10 further wherein an additional first connecting member having a smaller diameter than that of the first connecting member is stacked therein so that the longitudinal bores of the additional member fluidly communicates with the hollow section of the first member.

12. An arrangement as claimed in claim 11 comprising pipes in the hollow section which connect hydraulically to the bores of the additional first connecting member.

13. An arrangement as claimed in claim 10 or 11 or 12 comprising a plurality of first connecting members and co-operating second connecting members, of differing diameters, the members being stackable to be used together or being usable independently of each other.

14. An arrangement for connecting conduits, said arrangement substantially as hereinbefore described with reference to Figs. 1 and 2; Figs. 3 and 4; or Figs. 5 and 6 of the accompanying drawings.

20  
25  
30  
35  
40  
45  
50  
55  
60  
65  
70  
75  
80  
85  
90  
95  
100



1/6

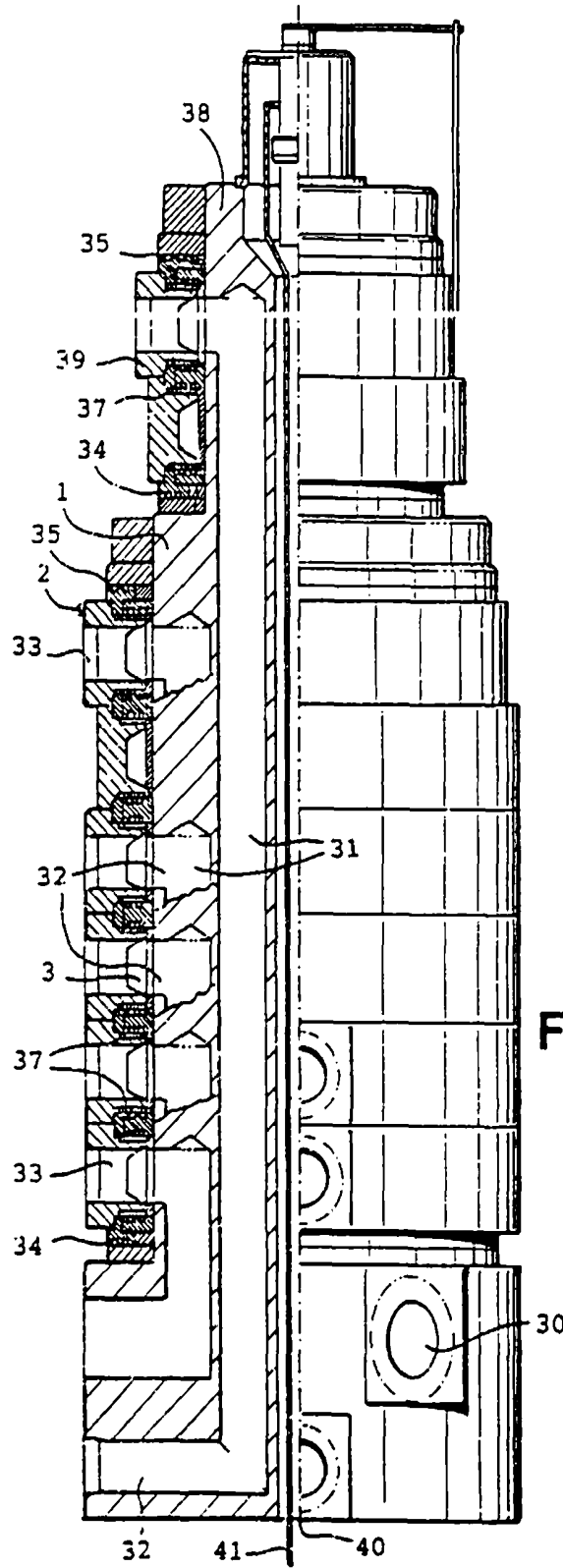

FIG. 1

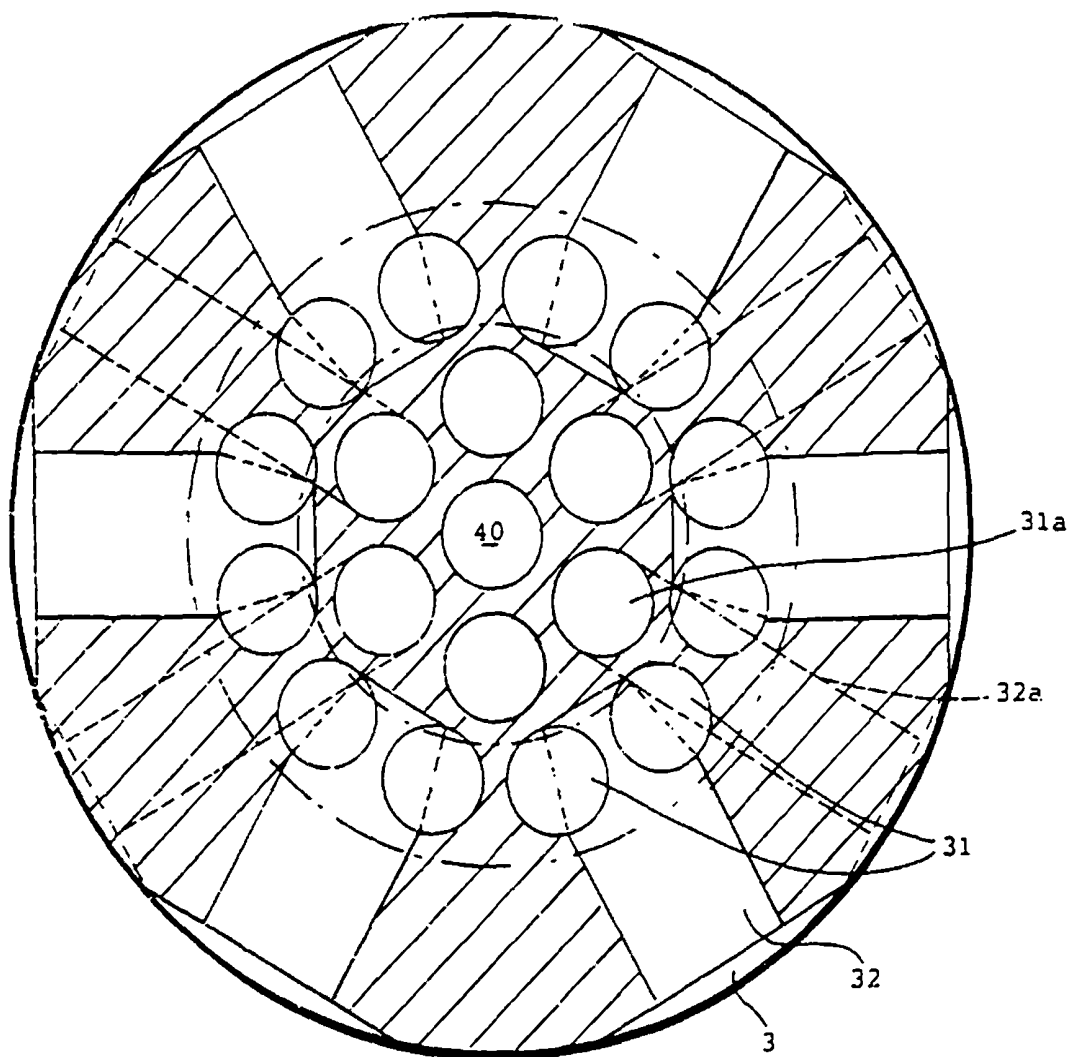

FIG. 2

3/6

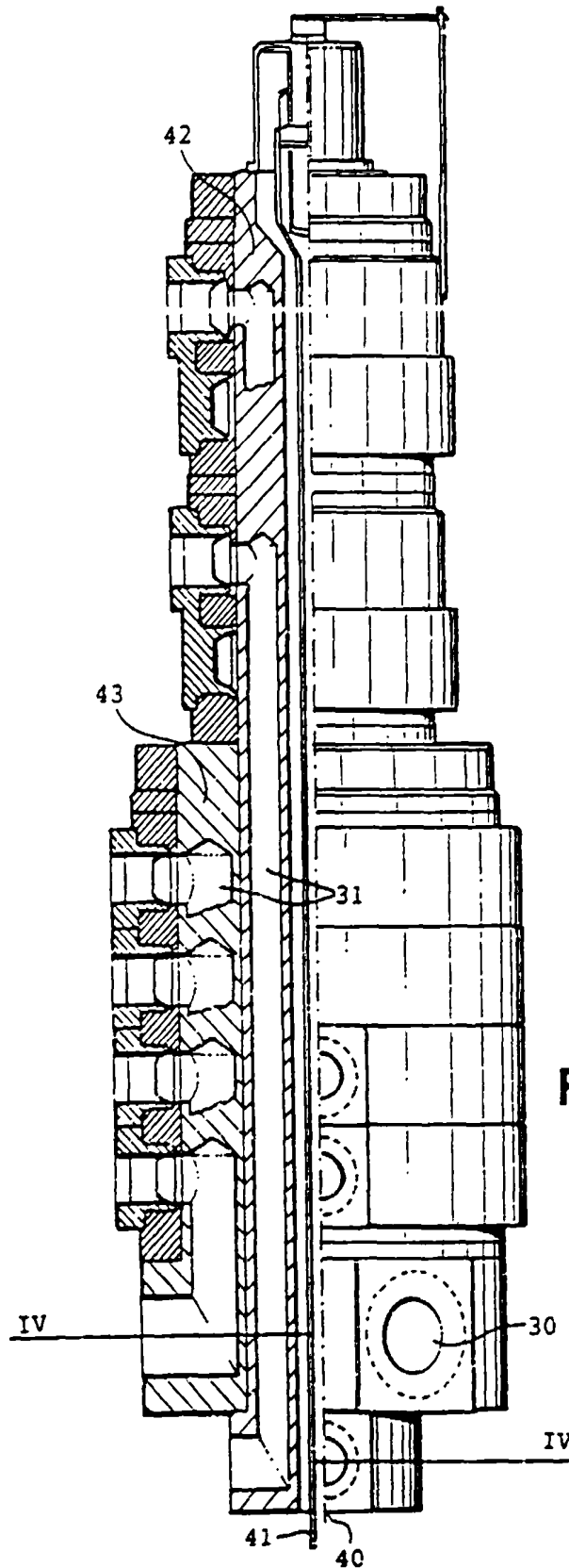

FIG. 3

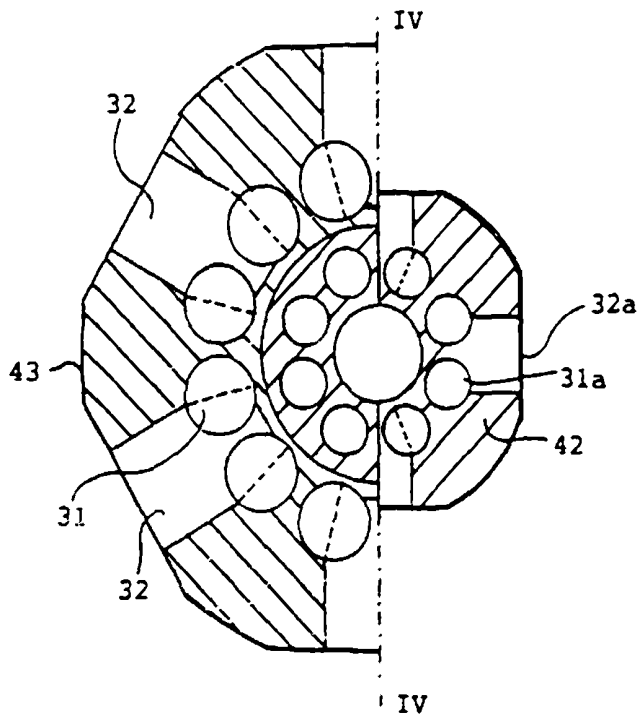

FIG. 4

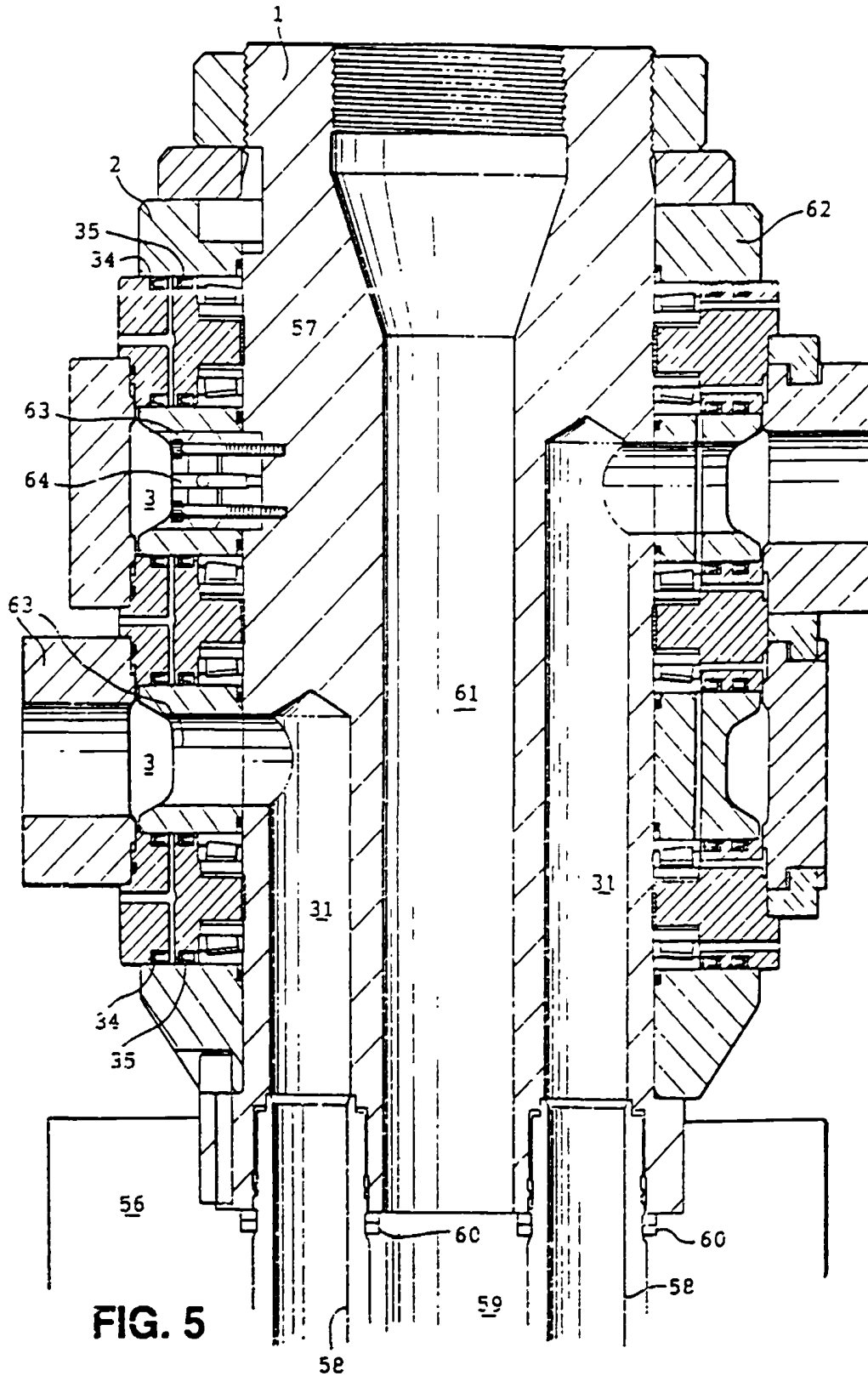

FIG. 5

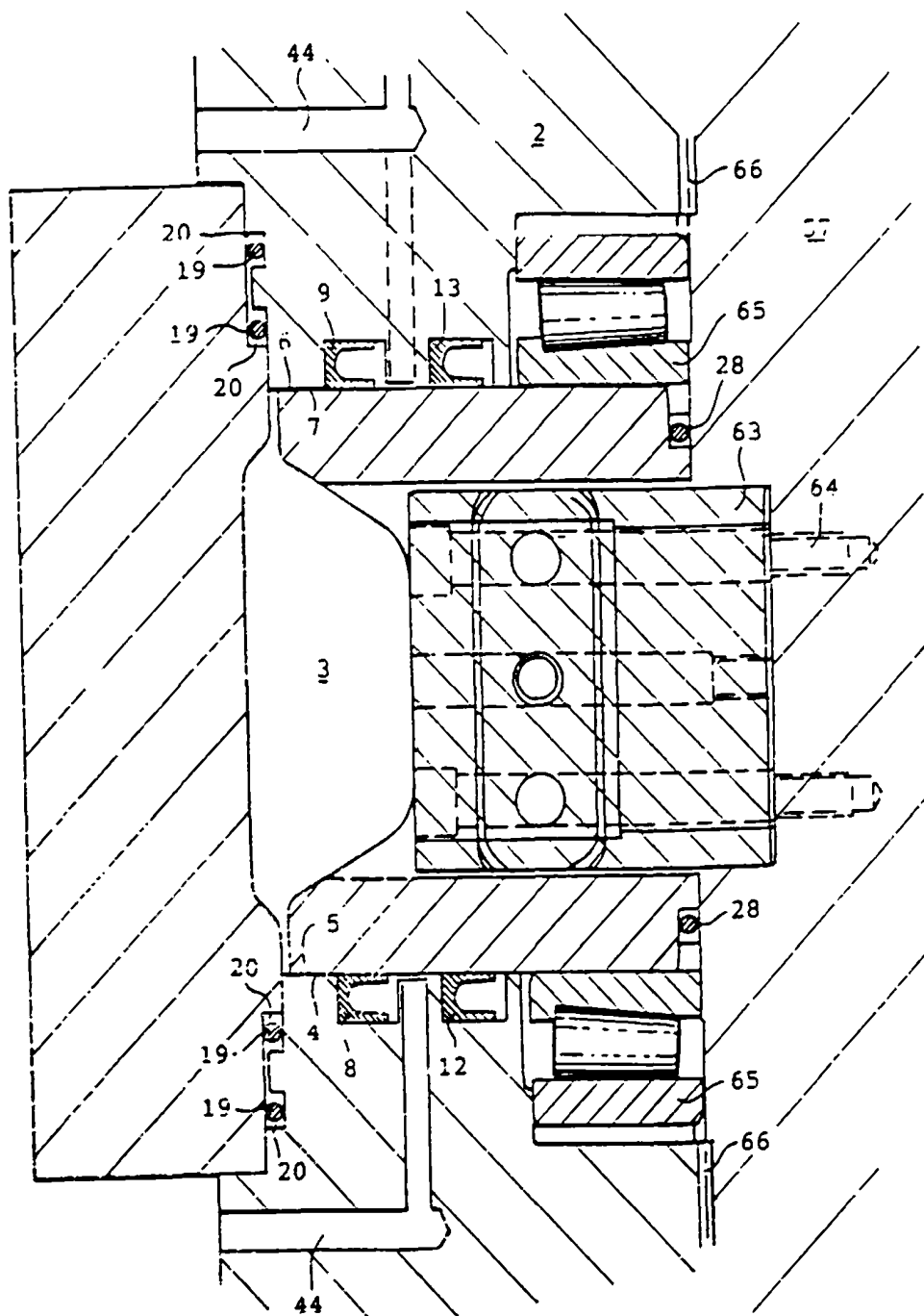

FIG. 6