

(12) INTERNATIONAL APPLICATION PUBLISHED UNDER THE PATENT COOPERATION TREATY (PCT)

(19) World Intellectual Property Organization
International Bureau



(43) International Publication Date
6 June 2002 (06.06.2002)

PCT

(10) International Publication Number
WO 02/45069 A1

- (51) International Patent Classification⁷: G09G 5/00, G06F 17/00 (74) Agents: YANNEY, Pierre, R. et al.; Darby & Darby P.C., 805 Third Avenue, New York, NY 10022-7513 (US).
- (21) International Application Number: PCT/US01/44577 (81) Designated States (national): AE, AG, AL, AM, AT, AU, AZ, BA, BB, BG, BR, BY, BZ, CA, CH, CN, CO, CR, CU, CZ, DE, DK, DM, DZ, EC, EE, ES, FI, GB, GD, GE, GH, GM, HR, HU, ID, IL, IN, IS, JP, KE, KG, KP, KR, KZ, LC, LK, LR, LS, LT, LU, LV, MA, MD, MG, MK, MN, MW, MX, MZ, NO, NZ, PL, PT, RO, RU, SD, SE, SG, SI, SK, SL, TJ, TM, TR, TT, TZ, UA, UG, UZ, VN, YU, ZA, ZW.
- (22) International Filing Date: 30 November 2001 (30.11.2001)
- (25) Filing Language: English
- (26) Publication Language: English
- (30) Priority Data: 09/728,613 30 November 2000 (30.11.2000) US (84) Designated States (regional): ARIPO patent (GH, GM, KE, LS, MW, MZ, SD, SL, SZ, TZ, UG, ZM, ZW), Eurasian patent (AM, AZ, BY, KG, KZ, MD, RU, TJ, TM), European patent (AT, BE, CH, CY, DE, DK, ES, FI, FR, GB, GR, IE, IT, LU, MC, NL, PT, SE, TR), OAPI patent (BF, BJ, CF, CG, CI, CM, GA, GN, GQ, GW, ML, MR, NE, SN, TD, TG).
- (71) Applicant: MEDIACOM.NET, LLC [US/US]; 21st Floor, 666 Third Avenue, New York, NY 10017 (US).
- (72) Inventors: TAMIR, Moshe; 16 Melissa Drive, Ardsley, NY 10502 (US). ROSENBLUM, Archer; 123 Dogwood Terrace, Millington, NJ 07946 (US). LEVY, Isaac; 222 Riverside Drive (PH3A), New York, NY 10025 (US). MARTINO, Richard; 3rd Floor, 144 E. 39th Street, New York, NY 10016 (US).
- Published:
— with international search report
- For two-letter codes and other abbreviations, refer to the "Guidance Notes on Codes and Abbreviations" appearing at the beginning of each regular issue of the PCT Gazette.



WO 02/45069 A1

(54) Title: METHOD AND APPARATUS FOR PROVIDING DYNAMIC INFORMATION TO A USER VIA A VISUAL DISPLAY

(57) Abstract: A client-server system (100) for recording web site activity by web users (2) and dynamically customizing web display apparatuses for optimal information presentation based on the user's prior activity history. The system assigns each user a user identifier that allows the system to track the user's web sessions. The system also assigns every web site an application identifier that allows the system to track the user's activities at a particular web site. The system then records (18, 20) the user's activities as they visit different web sites via user and application identifiers. The system determines how the user prefers to view each web site based on their prior activity, their preferences, the web site, and various other factors. As the user surfs from web site to web site, the system dynamically configures the user's web browser and the web page information for optimum presentation based on how the user prefers to view the web site.

(11)

METHOD AND APPARATUS FOR PROVIDING DYNAMIC INFORMATION TO A USER VIA A VISUAL DISPLAY

Field of the Invention

The present invention generally relates to the presentation of web site information on
5 Internet web browsers. More specifically, this invention relates to the dynamic display of
web site information via a method and apparatus that tracks web site use by individual web
users, and then dynamically configures the user's web browser and displayed information for
optimum presentation based on the user's prior activity and preferences.

Background of the Invention

10 The Internet has created a wealth of knowledge and information on a scale previously
unimaginable. From commercial web sites to individual homepages, government resources
to educational institutions, web surfers are exposed to a vast array of information that varies
in purpose, presentation, language, complexity, and functionality.

In addition to various web site designs, the interests of individual web surfers
15 determine the manner in which web sites are accessed and utilized. Novice web surfers
prefer simplicity and ease of use, whereas expert surfers prefer functionality and flexibility.
Patterns of individual use further diverge with different areas of interest such as news,
merchandise, sports, science, and education.

In contrast to the diversity of web sites and use patterns, Internet web browsers are
20 markedly generic, with minimal capability to be tailored for individual use. The two most

prominent web browsers, NETSCAPE NAVIGATOR and MICROSOFT INTERNET EXPLORER, limit individual customization to manual, static processes such as selecting a homepage, book marking web site addresses, displaying and hiding navigational toolbars, and setting global appearance features.

5 The combination of different web sites, individual preferences, and generic web browsers guarantees that web users surfing from web site to web site are never presented with web page information in their preferred fashion. They are thus faced with equally unattractive choices of either exhaustively and repeatedly reconfiguring browser settings throughout a web session, or experiencing frustration and inefficiency as they view web sites
10 in less than ideal conditions. Significantly, those most affected are the mainstay web surfers who visit large numbers of web sites.

Summary of the Invention

These and other deficiencies in the presentation of web page information are addressed by the present invention, which tracks the activities of individual web users, and
15 then dynamically tailors the user's web browser and web information for optimal presentation of information based on the user's prior activity.

The method of the system described herein includes several functions. First, the system assigns each user a user identifier that allows the system to track the user's web sessions. Second, the system assigns every web site an application identifier that allows the
20 system to track the user's activities at a particular web site. Third, the system records the user's activities as they visit different web sites via the user and application identifiers.

Fourth, the system determines how the user prefers to view each web site based on their prior activity, their preferences, the web site, and various other factors. Fifth, as the user surfs from web site to web site, the system dynamically configures the user's web browser and the web page information for optimum presentation based on how the user prefers to view the web site.

5 The apparatus used to implement this system is a client-server system. On the client or user side, web display applications track the user's activity at web sites. Every web display application acts as a standalone client program that receives and executes instructions from the server system. Web display applications have common features including popup messages, menu functions, and web browser control. As client programs, web display applications receive
10 instructions from the server system that modify the user's browser and customize presentation of web site information. Each web site has its own web display application. The user installs a web display application for each web site they want the server system to track and customize.

 Another component on the client or user side is the desktop system, which includes functions to connect and communicate with the server system and manage web display
15 applications. Yet another component on the client or user side is the message broker, which handles communication between the server system and web display applications. The message broker also handles communication between the server system and other client or user components, including toolbars and the desktop taskbar. These components also respond to server configuration instructions for optimal presentation of information, including presentation
20 of message information to one or more users.

On the server side, content servers record the Universal Resource Locators (URLs) of web sites accessed by users. Download servers maintain program updates and web display applications for each web site which is capable of being tracked by the system. Communication servers interact with users by sending and receiving instructions. Application servers record the user's activities in a database and log files. The database contains user and application specific records that are used for user and application specific activities, including user identification, user characteristics, user preferences, user behavior information, application identification, application characteristics, and application configuration information. Log files track individual user client activity throughout user sessions, including user log in and log out, session activities, download and messaging, and web site activities. An external interface provides for system expansion outside the core server system. Reporting servers generate reports and statistics including user activity, web site activity, and system performance. A message queue holds messages to be sent by the server system to the user based on the user's activity history.

To activate the system, the user connects to the Internet. The desktop system establishes a connection with the server system to receive instructions. If the user is new, the server system first registers the user and assigns them their unique user identifier. Otherwise, the server recognizes the user as a registered client with a prior history.

After logging in, the user invokes one of the web display applications. Once a web display application is running, the server tracks the user's activity at the web site associated with the web display application and customizes the display of the web site's information. The user

can open multiple web display applications at once, and the server system tracks the user's activities at every web site that has its web display application running.

The communication servers generate instructions based on the user's prior activity at the web site the user is accessing, provided that the user is running the appropriate web display application. They send these instructions to the corresponding web display application via the message broker. The web display application executes the instructions, thereby changing the user's browser settings and appearance. Thus, the server system optimizes the presentation of web page information based on the user's prior activity at the particular web site.

As the user changes web sites, the communication servers generate new instructions based on the user's activity history at the new web site, provided that the user is running the appropriate web display application. Thus, as the user surfs the net, their web browser is dynamically reconfigured for optimum presentation of information at each web site viewed. The server system records the user's activity at the web sites in a central database and log files for future use. This information is also used by the server system to generate updated instructions for the user's current session based on their most recent activity.

Brief Description of the Drawings

The foregoing and other features of the present invention will be more readily apparent from the following detailed description and drawings of illustrative embodiments of the invention in which:

Fig. 1 is a block diagram of the client-server system architecture of an embodiment of the present invention;

Fig. 2 is a flowchart of the User Identifier Request Process of the present invention;

Fig. 3 is a flowchart of the Session Communication Process of the present invention;

5 Fig. 4 is a block diagram of the session tracking and data collection architecture according to the present invention;

Fig. 5 is a table showing a User Information Record;

Fig. 6 is a table showing a User Session Record;

Fig. 7 is a table showing an Application Information Record;

10 Fig. 8 is a table showing an Application Navigation Information Record;

Fig. 9 is a table showing an Application Customization Record;

Fig. 10 is a table showing a User Behavior Information Record;

Fig. 11 is a table showing a User URL Information Record;

Fig. 12 is a table showing a User Application Information Record;

15 Fig. 13 is a table showing an Application Tracking Information Record;

Fig. 14 is a table showing a Message Queue Record;

Figs. 15a, 15b and 15c are tables showing an Activity Log File Record;

Fig. 16 is a diagram of the external interface protocol in accordance with the present invention;

20 Fig. 17 is a diagram of the message broker protocol in accordance with the present invention;

Fig. 18 is a diagram of the web display application's desktop icon placement;

Fig. 19 is a diagram of the dynamic browser customization features; and

Fig. 20 is a diagram illustrating the desktop taskbar customization feature.

5 Detailed Description of the Preferred Embodiments:

Referring now to Fig. 1, therein is shown the overall client-server system architecture 100. The server system includes the content servers 6, download servers 8, communication servers 10, load balancer 12, external interface 14, database 18, log files 20, and reporting server 22. It should be understood that every server shown as a single unit may also be a collection of servers linked together, and that the different server functions may be implemented in a single server. User client applications 2 are connected to the server system via a communications network, such as the Internet 4. It should be understood that the user client applications 2 are any and all user applications that communicate with the server system through the Internet 4, including the desktop system, message broker, web display applications, toolbars, and taskbar.

15 The desktop system is one of the client applications 2 that interface with the server system. After installing the desktop system, the user connects to the Internet 4 and runs the desktop system application, at which point the message broker begins to exchange messages with the communication servers 10. Communication between the message broker and server system may be established through TCP/IP, which opens a socket between a user and the server system.

20 If the user is new, the desktop system registers the user with the server system, which assigns the

user a unique user identifier. Otherwise, the system recognizes the user as a prior user who is registered with the server system.

After logging in and establishing a valid client-server connection, the user opens additional user client applications 2, including web display applications for different web sites. These applications exchange instructions with the communication servers 10 via the desktop system's message broker. As the user visits different web sites, the corresponding web display applications transmit information about the user's activities at those sites to the communication servers 10. The communication servers 10 access the database 18 and log files 20, determine the user's prior activities at the web sites, and generate instructions that optimize the user's web browser for those sites based on the web site the user is viewing, the user's prior activity at the site, the user's preferences, and other factors. These instructions are sent back to the corresponding web display applications, which execute the instructions to dynamically configure the user's web browser. The communication servers 10 also record the user's current activity at the web site in the database 18 and log files 20 for future use. In addition to generating instructions for web display applications, the communication servers 10 generate instructions for additional client applications 2, including instructions for modifying toolbars and the taskbar. These instructions are based on the web site the user is viewing, the user's prior history at the web site, the user's preferences, and other factors.

The content servers 6 contain messages that are sent to user client applications 2. The content servers 6 query the database 18 to determine which messages to send to the user based on the web site the user is viewing, the user's prior history at the web site, the user's preferences,

and other factors. The content servers then queue the appropriate messages and send them to the corresponding user client application 2.

The download servers 8 contain program and information updates for user client applications 2. The server system compares the versions of the user client applications 2 with client application version information stored in records in the database 18. If a comparison reveals that a newer version or additional data is available for the user client applications 2, the download servers 8 transmit the updated information to the user client applications 2, or supply the appropriate web address where the program update is available.

The content servers 6 and download servers 8 communicate with other systems 16 outside the core server system through an external interface 14. These other systems 16 send content and instructions through the external interface 14 to the content servers 6 and download servers 8, thereby allowing external systems to control, configure, and update the information provided to the user client applications 2. In this way, for example, an operator of a web site can provide information to be presented by way of web display applications associated with their web site. The reporting server 22 interfaces with the database 18 and log files 20 to determine the system status, user traffic, and other administrative statistics, and also to generate usage reports.

The server system communicates with multiple users simultaneously while they are on the Internet 4 and logged into the server system. The communication servers 10 track the activities of each user client application via the user and application identifiers transmitted from the client applications 2 to the communication servers 10. Thus, the activity for each user is recorded in the database 18 and log files 20 for future use.

The User Identifier Request Process, wherein the user installs client software and registers with the server system, is shown in Fig. 2. Referring now to Fig. 2, the User Identifier Request Process begins when the user downloads the desktop system client application software to their computer (step 260) via common means such as the Internet or CD-ROM. The user then runs the software on their computer, thereby installing and running the desktop system client application (step 262).

After installing and running the desktop system, it is then determined if the user's computer has a valid Internet connection (step 264). If not, the process proceeds to step 272, wherein the desktop system uses its default settings until it establishes communications with the server system. If so, the process proceeds to step 266, wherein the desktop system contacts the server system to register and configure itself.

If the process proceeds to step 266, it is then determined if the user is new and needs to register with the server system. The server system determines if the user is new by searching for a pre-existing unique user identifier stored on the user's computer (step 266). If a user identifier is found on the user's computer, the user is already registered with the server system, and the process proceeds to step 270. If a user identifier is not found on the user's computer, the user is new and not registered with the server system, and the process proceeds to step 268. At step 268, the desktop system requests a unique user identifier from the server system, which generates and sends a user identifier back to the desktop system. The desktop system stores the received user identifier on the user's computer, thereby registering the user for future client-server sessions (step 268).

After registering with the system, the desktop system then requests user specific client configuration information from the server system (step 270). After receiving configuration information updates, the desktop system proceeds to run in its usual fashion by managing the main client-server session and other user client applications run by the user (step 274).

5 The Session Communication Process, wherein a client application 2 initiates a client session and communicates with the server system, is shown in Fig. 3. All client applications 2 communicate with the server system via the message broker, which handles communication between client applications 2 and the server system. Client applications 2 send requests and data to the message broker, which forwards this client information to the server system. The server
10 system responds to client requests and data by sending requests and data back to the message broker, which forwards this server information to the client applications 2.

Referring now to Fig. 3, the process begins when the user starts the client application by running the client software (step 280). The client application then initiates a client-server session with the server system by sending a connect request to the message broker 300, which opens a
15 TCP/IP socket with a communication server (step 282). The communication server responds by sending version control and operating parameters to the client application, thereby establishing a new client-server session (step 282).

Once the client-server session is established, the client application then requests custom configuration information from the server system, which returns custom client parameters based
20 on factors including the user's preferences and prior use history (step 284). The client

application then performs initial client configuration operations, in which the client application reconfigures itself based on the custom parameters received from the server system (step 288).

After performing the initial custom configuration information request and custom configuration operation steps, the client application sends URLs to the server system for those web sites that the user accesses, which the server system acknowledges (step 290). The client application also sends tracking and usage information based on the user's activity, which the server system acknowledges (step 292). The client application further requests additional custom configuration information, which the server system provides, thereby updating and reconfiguring the client application based on the user's most recent activity (step 294).

The client-server session continues until the user chooses to terminate the client application (step 296). As long as the client application runs, the client-server session continues, and the client application continues to send URLs (step 290), send tracking and usage information (step 292), and receive updated custom parameters (step 294). If the user ends the client application, however, the client application requests an end of session from the server system, which acknowledges the end of session request from the client application and terminates the session (step 298).

The session tracking and data collection architecture of the system is shown in detail in Fig. 4. Referring to Fig. 4, user client applications 2 exchange messages with communication servers 32 that handle session management and the collection of data, which is then stored in log files and the server database 18. Typical tracking records such as session records 34, application records 36, and activity records 38 are shown.

A session record 34 includes the Session Identifier 40, User Identifier 42, Session Start 44, Session End 46, End Code 48, and IP Address (internet address) 50. The Session Identifier 40 is a unique session identification which indicates the session in which the client-server communication occurred. The User Identifier 42 is a unique user identification number assigned to a user that is used by the server system to identify the user of client applications. The Session Start 44 and Session End 46 entries indicate the time when the session began and ended, respectively. The End Code 48 indicates how the session was terminated, such as a user hang up or lost connection. The IP Address 50 indicates the internet address from which the client application 2 communicated with the server system during the session.

An application record 36 includes the Session Identifier 40, User Identifier 42, Application Identifier 52, Application Start 54, and Application End 56. The Session Identifier 40 is a unique session identifier which indicates the session in which the client-server communication occurred. The User Identifier 42 is a unique user identification number assigned to a user that is used by the server system to identify the user of client applications. The Application Identifier 52 is a unique application identification number assigned to an application and used by the server system to identify which client application 2 is communicating with the server. The Application Start 54 and Application End 56 entries indicate when the client application began and ended communication with the server system, respectively.

An activity record 38 includes the Session Identifier 40, User Identifier 42, Application Identifier 52, Activity Code 58, and Activity Data 60. The Session Identifier 40 is a unique session identifier which indicates the session in which the client-server communication occurred.

The User Identifier 42 is a unique user identification number assigned to a user that is used by the server system to identify the user of client applications. The Application Identifier 52 is a unique application identification number assigned to an application and used by the server system to identify which client application 2 is communicating with the server. The Activity Code 58 and
5 Activity Data 60 are entries indicating the activity the user executed with the application, and the data upon which the user acted, respectively. Examples of activities recorded in the Activity Code 58 include installation, uninstallation, visiting a web site, shutting down, and changing menus. Examples of data recorded in the Activity Data 60 include web site addresses, text entries, Internet Service Providers (ISP), new menu items, and existing menu items.

10 Referring now to the database record tables, Fig. 5 - Fig. 12 are tables showing categories of information the server system records to track user activity and generate instructions for user client applications. The User Information Record is shown in Fig. 5. This record is used by the system for functions including defining user specific characteristics and tracking user activities. There is one User Information Record per user regardless of the number of client applications the
15 user downloads.

Referring to Fig. 5, the User Information Record includes the User Identifier field 42, which is the unique user identification assigned to the user, and a User Number field 72, which is an internal number used to record user specific activities. The User Information Record also includes an IP Address field 50, which is the last internet address from which the user connected
20 with the server system, along with a Country Code field 74, which indicates the country from

which the user last accessed the server system. The User Information Record further includes a Last Login field 76, which indicates the last time the user logged into the server system.

Using these fields, the server system is able to track each user's activities and customize the presentation of information to the user. The User Identifier 42 is a unique character string that is assigned for each user that communicates with the server system. The User Number 72 is a unique binary number assigned to each user that communicates with the server system. Whereas the longer User Identifier 42 is transmitted between client applications 2 and the server system, the smaller User Number 72 is used to store individual user records and maintain referential integrity between the user and server database system.

Whenever the system receives data from a client application, the data includes the User Identifier 42. The system compares the received User Identifier 42 with the User Identifier 42 from various User Information Records to determine which user is interacting with the system. By identifying the correct User Information Record, the system can perform user specific functions including identifying the user at login, accessing database and log files to determine the user's prior activities, sending instructions to the user's client applications, and determining the user's corresponding User Number 72. The user's activity is then recorded and retrieved from the database using the smaller User Number 72 in order to reduce storage space while maintaining unique records for each user.

The IP Address 50 is the user's Internet Protocol Address that is used to identify a user on the Internet. The server system uses the IP Address 74 to determine factors including the user's country of connection, Internet Service Provider, and company from which they are connecting.

The Country Code 74 indicates the country from which the user is accessing the system, and is used for region specific functions including country, nationality, and language. For instance, by comparing the user's Country Code 74 with country codes associated with different messages and web sites, the server system can identify which set of messages or web sites a user will view, and the language in which the user will view them. The Last Login 76 includes the time and date the user last connected, which is updated whenever a user connects to the system.

The User Session Record is shown in Fig. 6. This record is used by the server system for functions that include tracking and recording user sessions with the server system. Whenever the user connects with a communication server 10, a User Session Record is created, and whenever the user disconnects from the communication server 10, the User Session Record is updated. There is one User Session Record per application per session.

Referring to Fig. 6, the User Session Record includes the User Number field 72, which is an internal number used to record user specific activities, and an Application Identifier field 82, which is the unique identification assigned to the application. The User Session Record also includes the IP Address field 50, which is the user's Internet address during the session. The User Session Record further includes a Session Start field 44 and Session End field 46, which are the session start and end times, respectively. The User Session Record also includes a Session Identifier 40, which is a unique session identification which indicates the session in which the client-server communication occurred.

Using these fields, the server system is able to track each user session and generate statistics about user sessions with the server system. The User Number 72 and Application

Identifier 82 provides a unique user and application identification, respectively, that is used by the system to determine which user and application is communicating with the system.

Whenever the system receives data from a client application, the data includes a User Identifier 42 and Application Identifier 82. The system retrieves the user's corresponding User Number 72 for the received User Identifier 42, and then creates a new User Session Record by recording the User Number 72, Application Identifier 82, and a Session Number 40 in the database. By using the User Number 72 and Application Identifier 82 to identify which users and client applications initiate client-server sessions with the server system, the server system can thereby track user and client specific sessions, as well as generate user and client specific statistics.

In addition, the server system uses the IP Address 50 to determine the Internet address from which the user and application communicate with the server system throughout the session. The server system can thereby determine statistics including the IP Addresses from which users communicate with the server system, and the IP Addresses from which applications communicate with the server system.

Using the Session Start 304 and Session End 306, the server system can also determine what times the user and application began and completed the client-server session. The server system can thereby determine user-specific statistics including the user session duration and peak time of use, as well as client-specific statistics including client session duration and peak time of use. The server system can also determine system-wide user and client statistics including the average user session duration, average client session duration, user session peak time of use, and client session peak time of use.

The server system uses the Session Identifier 40 to track individual user and client sessions. The server system can thereby maintain multiple User Session Records for identical users and client applications, and generate statistics including the aggregate number of client-server sessions for a particular user and client application, the session frequency for the user and client application, and the peak session time for the user and client application.

The Application Information Record is shown in Fig. 7. This record is used by the server system for functions that include defining application specific characteristics and tracking application activities. There is one Application Information Record per application.

Referring to Fig. 7, the Application Information Record includes the Application Identifier field 82, which is the unique identification assigned to an application, and an Application Name field 84, which is the textual name of the application. The Application Information Record also includes an Application Message Interval field 86, which indicates the period between messages sent from the message queue to the application, and a Welcome Wait Interval field 88, which indicates the amount of time to wait before requesting the next display message from the message queue. The Application Information Record further includes a Client Query Time Interval field 90, which indicates the time period between application queries to the server for information. The Application Information Record also includes an Application Version field 92, which indicates the current version of the application, along with an Application Update URL field 94, which indicates the web address for updating the application.

Using these fields, the server system is able to track each application's activities and customize the presentation of information to the user based on the application. The Application

Identifier 82 provides a unique application identification that is used by the system to determine which application is communicating with the system. Whenever the system receives data from a client application, the data includes an Application Identifier 82. The system compares the received Application Identifier 82 with the Application Identifier 82 from various Application Information Records to determine which application is interacting with the system. By identifying the correct Application Information Record, the system can perform application specific functions including processing application requests for information or instructions, accessing the database and log files to determine application characteristics, generating application specific instructions, and sending application specific instructions and messages.

The Application Name 84 allows a simple textual name to be associated with the application. The Application Message Interval 86, Welcome Wait Interval 88, and Client Query Time Interval 90 control how often messages are sent to the application, how long the application waits before requesting additional messages, and how often the application requests new instructions from the server system, respectively. The Application Version 92 indicates the current version of the application, and is compared with the version of the user's client application to determine if updates to the user's application are available. If updates are available, the download server then prompts the user to download the updated version of the application from the web address specified in the Application Update URL 94, or from the download servers 8.

The Application Navigation Record is shown in Fig. 8. This record is used for functions including defining the primary web address the application initially accesses when the

application is run. There is one Application Navigation Record per client application per country.

Referring to Fig. 8, the Application Navigation Record includes the Application Identifier field 82, which is the unique identification assigned to the application. The Application Navigation Record also includes a Navigation URL field 102, which indicates the web address for the application to access when the user runs the application, and the Country Code field 74, which indicates the user country for which the Navigation URL 102 applies.

Using these fields, the system determines the initial web address and web information to present to the client application. When a user runs a client application, the server system receives data which includes an Application Identifier 82 and Country Code 74. The server compares this information with the Application Identifier 82 and Country Code 74 in the Application Navigation Records to determine the correct Application Navigation Record. Upon determining the correct Application Navigation Record, the system sends the Navigation URL 102 to the client application, which is loaded as the application's initial web address.

The Application Customization Record is shown in Fig. 9. This record contains application parameters that are related to user behavior. There are multiple Application Customization Records per application per user behavior.

Referring to Fig. 9, the Application Customization Record includes the Application Identifier field 82, which is the unique identification assigned to the application, and a Behavior Type field 112, which is the user's behavior type. The Application Customization Record also

includes a Tag Name field 310 and Value Name field 312, which provide a textual information tag and an associated value, respectively, for the application.

Using these fields, the server system can customize user client applications based on the user's behavior type. The server system receives the Application Identifier 82 and Behavior Type 112 from user client applications, which it compares with the Application Identifier 82 and Behavior Type 112 to determine the appropriate Application Customization Record. The server system then sends Tag Name 310 and Value Name 312 information, based on the user's behavior, to the user client application, thereby customizing the user client application. The Tag Name 310 is a specific parameter for the client application, and the Value Name 312 is the parameter's corresponding custom value. Thus, the server system identifies the application and user behavior, and then sends custom tags and tag values to client applications, thereby customizing the application parameters based on the user behavior type.

The User Behavior Information Record is shown in Fig. 10. This record contains weighted information about the user's behavior that is used for functions including determining the configuration of user client applications and dynamically configuring user client applications. There is one record per user per client application.

Referring to Fig. 10, the User Behavior Information Record includes the User Number field 72, which is an internal number used to record user specific activities. The User Behavior Information Field also includes a Behavior Type field 112, which indicates information about the user's type of interests, and a Weight field 114, which indicates the significance or weighting of the Behavior Type 112.

Using these fields, the system records various user activity information, thereby creating a data source representing the user's activity preferences. As a user accesses different web sites, their corresponding user client applications communicate the user's User Identification 42, the URL the user is visiting, and the user's activity at the URL to the server system. The server system uses the received User Identification to identify the user performing the activity, and processes the received user URL and activity information to determine the user's behavior, as well as the significance of the user's behavior. The server system records the user's behavior and the significance of the behavior in a User Behavior Information Record, using the User Number 72, User Behavior Type 112, and Weight 114 to indicate the user, type of activity the user is performing, and the significance of the user's activity, respectively. The server system then uses this information, along with information from other User Behavior Information Records, to perform custom user functions including generating instructions for user client applications, customizing web information appearance, and determining messages to send to the user.

The User URL Information Record is shown in Fig. 11. This record includes user URL tracking information that the server system uses as a database to generate user behavior information. There is one User URL Information Record per user per session per URL.

Referring to Fig. 11, the User URL Information Record includes the User Number field 72, which is an internal number used to record user specific activities, and a Session Identifier field 40, which identifies the session of the user for the URL. The User URL Information Record also includes a Domain field 320 and Page field 322, which are the domain and page portions of

the URL, respectively. The User URL Information Record further includes a Page Type field 324, which identifies the type of URL, as well as a Duration field 326, which records the amount of time the user spent at the URL.

Using these fields, the server system records URLs visited by users, thereby creating a
5 database from which the server system generates user behavior information. As a user accesses different web sites, their corresponding user client applications communicate the user's User Identification 42, User Session Identifier 40 and the URL the user is visiting. The server system uses the received User Identification to identify the user performing the activity, and splits the received user URL into its Domain 320 and Page 322 portions. The server system then records
10 the user, session, URL domain name, an URL page name using the User Number 72, Session Identifier 40, Domain 320, and Page 322, respectively. The server system then records the page type for the URL, such as sports, finance, and news under the Page Type 324, and the duration of time the user was at the URL under Duration 326.

The server system uses the User URL Information Records to generate user behavior
15 statistics and customize user client applications. The server system determines user specific activities using the User Number 72, and generates user specific behavior statistics using the Domain 320, Page 322, Page Type 324, and Duration 326 fields. These user specific behavior statistics include the total and average number of times the user visited a URL, the total and average duration the user spent at a URL, the peak times when the user visited the URL, and the
20 types of pages the user visited.

The server system also determines URL specific activities using the Domain 230 and Page 322, and generates URL specific behavior statistics using the User Number 72, Page Type 324, and Duration 326 fields. These URL specific behavior statistics include the total and average number of times that users visit a URL, the total and average amount of time users spend at a URL, the peak times when users visit a URL, and the types of URLs that user's visit.

The User Application Information Record is shown in Fig. 12. This record includes information about client applications the user has downloaded. There is one User Application Information Record per user per client application.

Referring to Fig. 12, the User Application Information Record includes the User Number field 72, which is an internal number used to record user specific activities, and the Application Identifier field 82, which is the unique identification assigned to an application. The User Application Information Record also includes an Application Version field 92, which is the user's current version of the client application, and a Download Date field 122, which is the date the user downloaded the application. The User Application Information Record further includes a Last Login field 124, which is the last date and/or time the user used the application, along with a Last Message Id field 126, which indicates the last message displayed to the user in connection with this application.

Using these fields, the server system can track, update, and service client applications downloaded and installed by the user. The system compares the User Number 72 from the User Application Record with the User Number 72 from various User Information Records to determine the user. The system also compares the Application Identifier 82 from the User

Application Record with the Application Identifier 82 from various Application Information Records to determine the application. The system is thereby able to determine the user and the correct User Information Record, as well as the application and the correct Application Information Record.

5 After determining the user and application, the server system compares the Application Version 92 from the User Application Information Record with the Application Version 92 from the Application Information Record to determine if a more recent version of the user's client application exists. If a more recent version exists, the user is prompted to update their application from the web site specified in the Application Update URL 94 specified in the
10 Application Information Record, or from the download servers 8.

 The system records the date the client application was downloaded by the user in the Download Date 122, and records the last date the user logged into the server system in Last Login 124. The system also records the last message the user was sent from the message queues in the Last Message Id 126, and is thereby able to determine the next appropriate message to send
15 to the user from the message queue.

 The Application Tracking Record is shown in Fig. 13. This record contains information about application use and application events on a daily basis. There is one Application Tracking Record per application per event type per day. There may be multiple Application Tracking Records for an application depending on, for example, the different types of events.

20 Referring to Fig. 13, the Application Tracking Record includes the Application Identifier field 82, which is the unique identification assigned to an application, and a DayYear field 132,

which is the date representation of the day and year of the current record. The Application Tracking Record also includes an Event Code field 134, which indicates a particular type of event for an application, as well as a Count field 136, which indicates the number of times the Event Code 134 occurred in connection with the application.

5 Using these fields, the system records application activities, thereby tracking the application activity and providing a database to customize instructions. When a client application sends Application Identifier 82 and Event Code 134 information to the server system, the system compares the received Application Identifier 82, the received Event Code 134, and the current date DayYear 132 with the Application Identifier 82, Event Code 134, and DayYear 132
10 from various Application Tracking Records. After identifying the correct Application Tracking Record, the server system records the activity by incrementing the Count 136 field. By recording numerous records for different dates, applications, and activities, the system is able to perform functions including tracking all application activities, generating statistics based on the application, activity, date, or a combination of these fields, and creating instructions based on
15 these statistics.

The Message Queue Record is shown in Fig. 14. This record includes the list of messages to display to a user. There is one Message Queue Record per application per country.

Referring to Fig. 14, the Message Queue Record includes the Application Identifier field 82, which is the unique identification assigned to an application, and a Behavior Type field 112,
20 which is the user behavior for which the messages in the queue will be sent to the user. The Message Queue Record also includes a Message Number field 152, which is a sequential number

assigned to every message, a Messages field 154, which indicates the list of messages to be sent to the user, and a Country Code field 74, which indicates the country for which the messages in the queue are tailored. The Message Queue Record further includes a URL field 156, indicating a fully qualified web address to send to the user. The Message Queue Record also includes a
5 Browser Mode field 158, which indicates whether the browser window will use a small dialog window or a full window to display the messages sent from the queue, and a Popup Mode field 160, which indicates whether the browser will make the message window popup or pulse the application icon whenever a message is received. The Message Queue Record further includes a Browser Width field 162 and a Browser Height field 164, which define the width and height,
10 respectively, of the browser window that displays the messages.

Using these fields, the server system queues and sends messages to a user client application. The process begins when a client application requests messages from the server system according to the Welcome Wait Interval 88 specified in the Client Information Record. Included in the request is a User Identifier 42 and Application Identifier 82, which the system
15 compares with the User Identifier 42 of various User Information Records to determine the correct User Information Record. By identifying the correct User Information record, the system is able to determine the user's User Number 72 and Country Code 74. The system then compares the Application Identifier 82 and the user's Country Code 76 with the Application Identifier 82 and Country Code 74 from the various Message Queue Records to select a group of appropriate
20 Message Queue Record(s) with different Behavior Types 310.

The system also compares the user's User Number 72 with the User Number 72 of different User Behavior Information Records to determine the user's different Behavior Types 112 and Weights 114. The system processes the user's Behavior Types 112 and Weights 114 to determine which record(s) from the group of appropriate Message Queue Record(s) should be sent to the user based on their behavior. If the Behavior Type 112 specified in the Message Queue record is "ALL," then that record is appropriate to send to the user regardless of his Behavior Types 112 and Weights 114.

After determining the correct Message Queue Record(s), the server system queues Messages 154 to send to the client application. The interval at which the server system sends the messages is defined by the Application Message Interval 86 specified in the appropriate Application Information Record. The Message Number 152 is compared with the Last Message Id 126 to determine the next message to send the user. The URL 156 is also sent to the user, which is displayed by the client application to provide the user with additional information.

When the client application receives a message from the server system, it displays the message for the user. The Browser Width 162, Browser Height 164, Browser Mode 158, and Popup Mode 160 control the message appearance when it is displayed. The Browser Width 162 and Height 164 control the message width and height in the browser window. The Browser Mode 158 and Popup Mode 160 control full window versus small dialog box display, and instant message popup versus pulse icon notification of the user, respectively.

The server system tracks user activity by generating Activity Log Files that record user activities. Figs. 15a, 15b and 15c show the format of the Activity Log Files generated by the

application servers. These files can be combined to generate a report on all user activities with the application servers and generate statistics about user and system activity.

Referring to Figs. 15a, 15b and 15c, the Activity Log File includes a Time field 172, which is the time the Activity Log file was created, and the User Identifier field 42, which is the unique user identification assigned to each user. The Activity Log File also includes a User IP field 174, which is the user's last internet connection address, and an Activity field 176, which specify various descriptions for different user activities. The Activity Log File further includes the Activity Info 1 field 178 and Activity Info 2 field 180, which are the first two entries illustrative of the activity information entries recorded in the log file.

Using these fields, user activity records are generated and recorded in log files. When the server system receives information from user client applications, it identifies the time the log file was created, user, application, internet address from which the user is connected, and activity the user's client application is executing. The time, user identification, and internet connection address information are stored in the Time 172, User Identifier 42, and User IP 174 fields, respectively.

The Activity field 176 includes one or more shorthand notations for different user activities. Typical notations include POPUP (user received a popup text message), CLICK (user selected an application icon to bring up a dialog box), NAV (user visited a web site), SESSION (user end-of-session actions), HELP (user selected help), FIRSTTIME (user downloaded software for the first time), AGREE (user agreed to terms and conditions), DISAGREE (user

disagreed to terms and conditions, and REINSTALL (user downloaded and installed software over the existing version).

Following the Activity list 176, a number of Activity Information entries, indicated by Activity Info 1 178 and Activity Info 2 180, list the user's activity. Each entry contains a
5 shorthand notation of the activity from the Activity list 176, followed by the data upon which the activity was taken. For instance, Activity Info 1 178 shows POPUP and SESSION notations followed by entries. This information indicates the user received a popup message, the message received was from the document "document number," and that the user started the session at "start time of session." Activity Info 2 180 shows POPUP and session notations followed by
10 entries. This information indicates the user received a popup message, the message received was a web page specified by "document URL," and that the session duration was for "duration of session" time.

Once generated, these log files are then used by the system for functions including generating user statistics, generating activity statistics, and creating instructions for user client
15 applications based on prior activity history. The system merely examines the log files, determines the prior activity taken by the user, and then tailors client and system activities according to the user's prior history.

Referring now to Fig. 1, the server system includes an External Interface 14 that allows it to interface with other systems 16. The details of the External Interface 14 are shown in Fig. 16.
20 Referring to Fig. 16, the External Interface includes five separate layers which are the Application Program Interface (API) and Notification layer 194, Transaction Tracking and

Security layer 196, Real Time Transmission and Queuing layer 198, Filtering layer 200, and TCP/IP layer 202. These layers allow external applications 192 to be treated as external plug-ins 204 to the server system.

External applications 192 initially couple to the external interface via the API and
5 Notification layer 194, which includes Content, Database, Tracking, and System APIs. Content APIs include functions for external applications to send web pages and messages to the communication servers, such as setting the delivery time, country, and behavior type for content to send to the user, whereas Database APIs include functions for external applications to access the system database 10 and retrieve user information. Tracking APIs include functions for
10 external applications to access tracking information, including the type of users who view the external application's published content, and System APIs include functions for external applications to register and un-register with the server system, establish and end sessions with the server system, and send and receive status information from the server system. The notification callback is used to notify asynchronous external applications when their requests have been
15 completed by the server system.

The information from external applications then proceeds to the Transaction Tracking and Security layer 196, which manages the flow of information from external applications to the server system. Communication between external applications and the server system take place in transactions, wherein external applications send requests to the server system, which
20 acknowledges the requests and responds with the requested information. This layer 196 includes Transaction Tracking functions, which manage these transactions between external applications

and the server system, and Security functions, which perform encryption and security functions for these transactions.

Following is the Real-Time Transmission and Queuing layer 198, which carries out the requested transactions in real-time and/or by queuing external application requests. This layer
5 includes Real-Time functions, which process real-time transactions prior to queuing transactions during the external application-server session, and Queuing functions, which process transactions within a single or multiple external application-server sessions.

Next is the Filtering layer 200, which includes functions to optimize and validate data from the external applications. When external application data is sent to the Filtering layer 200,
10 real-time data is sent prior to queued data, and System API data is sent ahead of Content, Database, and Tracking API data. The TCP/IP layer 202 is the standard protocol layer used to send the filtered, encrypted, and compressed external application data to the rest of the server system.

All communication between the server system and user client applications 2 takes place
15 via the message broker 300 shown in Fig. 17. Referring to Fig. 17, the message broker 300 includes Message Interface 212, Message Transaction 214, and HTTP-TCP/IP 216 layers. These layers are packaged as a unit and installed with the desktop system.

The Message Interface layer 212 is the client-based API used by client applications 2, and includes functions required for client application communication with the communication
20 servers. The Message Interface layer 212 receives client application 2 requests and sends them to the Message Transaction layer 214, which manages the flow of information from client

applications 220 to the server system. Communication between the client application 2 and the server system take place in transactions, wherein client applications 2 send requests to the server system, which acknowledges the requests and responds with the requested information. This layer 214 includes functions that manage these transactions client applications and the server system. The HTTP-TCP/IP layer 216 permits the information to safely penetrate firewalls and receive support from proxy servers, and includes HTTP functions, which enable communication with proxy servers and web browsers 220, as well as TCP/IP functions, which enable communication over the Internet and other networked systems. The Task Bar 218 is the dynamic task bar that can be customized by the messages received through the message broker.

10 The message broker monitors the system for a valid Internet connection and, once connected, communicates with the communication servers to receive information including instructions, software updates, and behavior configuration parameters. If the Internet connection is lost, the message broker sits idle awaiting a valid connection, caching information to be sent to the server system upon reconnecting.

15 Web display applications are standalone user client programs that install in the user's taskbar tray and provide functions including popup messages, menu items, and invoking web browsers to display specific URLs. Referring to Fig. 18, these applications install in numerous locations, such as shortcuts on the desktop 232, in the program files menu 234, in the start menu 236, and as a tray icon 238. The appearance of each application's tray icon 238 changes based on
20 different factors including the Internet connection status and information received by the application. Applications also self configure based on the user's behavior.

The extent of application self configuration and browser customization is shown by Fig. 19, which displays portions of the web browser window 248 that are dynamically reconfigured by the server system, including web browser toolbars 242, web address windows 244, and messaging windows 246. Referring to Fig. 19, the web browser toolbar component 242 extends
5 the web browser to include additional toolbars. It includes buttons, input fields, pull-down menus, and user interface elements available on the user's computer. A web address window 244 displays preferred user web sites. A messaging window 246 receives messages from the content servers and displays them to the user.

As the user's behavior and the web site address changes, the web browser 248, toolbar
10 242, web address window 244, and messaging window 246 components execute instructions generated by the server system and dynamically reconfigure the information they display. The server system also updates these components periodically with the most recent information available. The custom server instructions are based on information including the user's preferences, prior activity, current activity, application activity, and other external information.

15 All this information is stored in the server system's database and log files and used by the server system to generate instructions that modify the browser window 248, toolbar 242, web address window 244, and messaging window 246.

The desktop taskbar application client is shown in Fig. 20. Referring to Fig. 20, the desktop taskbar application 252 runs within the taskbar 254 and provides information to the user
20 that has been previously chosen via a web display application. The desktop taskbar application 252 receives instructions from the communications server via the message broker on what

information to display. As the user's behavior and the web site address changes, the desktop taskbar application 252 executes instructions generated by the server system and dynamically reconfigures the information it displays. The server system also updates the desktop taskbar application 252 periodically with the most recent information available. The custom server instructions are based on information including the user's preferences, prior activity, current activity, application activity, and other external information. All this information is stored in the server system's database and log files and used by the server system to generate instructions that modify the desktop taskbar application 252.

According to the present invention, the server system optimizes the appearance of web site information by dynamically configuring client application software in order to optimally present web site information according to factors including the user's history and preferences. User client applications 2 communicate with communication servers 10 to request configuration information, which the communication servers 10 return to the user client applications 2, thereby configuring the user client applications 2.

User client applications 2 record URLs that the user accesses, and the user's activities at those URLs, in order to customize the presentation of web site information. In addition to tracking true URLs for web sites on the Internet, the client-server system can also track user activity for locations that are in the URL format, but are not URLs for Internet web sites. Such URL format locations may include networked files and other resources, which are not connected to the Internet, but which include information whose presentation the user desires the server system to customize. Thus, users who view information with a web browser, and who run the

appropriate user client application 2, are not limited to customizing content on Internet web sites, but can also customize the presentation of information that is not at an Internet address, but whose location is still in the URL format.

Customization of the user's web browser takes place on both the client and server side, which first collect URL addresses for the web sites the user visits, and then customize the user's web browser to optimally present information according to factors including the user's preferences and history. On the client side, user client applications 2 register with the user's web browser(s), thereby allowing the client applications 2 to intercept URLs requested by the user, and measure the time a user spends at a URL. The client application 2 collects this information and sends it to the server system using an API from the message broker 300, which separates, stores, and dispenses the information to the server system in batches. The message broker 300 also counts and removes duplicate information, as well as compressing the information, prior to sending it to the server system. Client applications 2 that display URLs but do not register with the user's web browser, such as the desktop system and intelligent toolbars, also send URL information to the server system via the message broker 300.

On the server side, communication servers 10 collect URL information sent by client applications 2, and store the information in the database 18 and log files 20. This information is analyzed to determine the user's behavior and then used to customize the user's client application 2.

For customization, user client applications 2 request custom configuration information from the server system through the message broker 300. This custom configuration information

may include graphics, links, chat information, and other information that is used by client applications 2 to configure themselves. Client applications 2 can also send a request through the message broker 300, asking the server system to notify the client applications 2 when they should change their configuration by requesting new custom configuration information.

5 On the server side, communication servers 10 process URLs sent by the client applications 2 using batch and/or real-time methods. Batch methods are used to recalculate user behavior formulas across a range of users in the database 18, whereas real-time methods are used on a per-user basis after the server system receives URL information sent by user client applications 2. The server system checks the database for new information pertinent to the
10 customization information, uses any new information and the behavior formulas to generate new custom configuration information, and sends the new custom configuration information to the client application 2. Thus, as client applications 2 request new custom configuration information, the server system generates new custom configuration information and sends it to the client applications 2.

15 Server analysis to generate custom configuration information includes a number of steps. First, the server system performs a number of data counts based on factors including the current session, prior sessions, prior days, prior weeks, and prior months, thereby calculating a plurality of running totals or counts. The number of prior sessions, days, weeks, and months are assigned and configured by the server system. URL totals or counts are counted by domain name only,
20 and the URL count result determines the style of web site the user prefers to view. Page counts for URLs are counted up to a defined number of nested levels, where each level is a slash that

separates a portion of the URL domain name. Total time counts are also performed within each counting set according to the total time the user spent at a particular URL in the current session, prior sessions, prior days, prior weeks, and prior months.

After performing the counting step, the server system next performs the weighting step.

5 In the weighting step, each running total is assigned a numerical weighting factor, which is multiplied by the running total results to adjust the relevance of particular running totals. After weighting these running totals or counts, the results are further adjusted according to the amount of time the user spent at each domain and page, thereby generating a plurality of running total scores.

10 The next step is the style and behavior determination step, in which the server system determines the user's behavior based on the running total scores. To determine the user's preferred style, the server system takes the highest running total score, which indicates the top weighted and adjusted web site, and compares it with the database records for a particular user to determine the client application style the user prefers. If the user does not use a client application

15 2 for the web site corresponding to the highest running total score, the server may determine the top running total score is inapplicable, and use the next highest running total score to determine the user's preferred style. Thus, the client application 2 will present web site information to the user according to the style of the highest running total score, unless there is no client application

20 style according to the next highest running total score.

The server system determines the user's behavior by internal and external examination of data that includes running total scores, and other extracted information. Relevant data used by the server system to determine user behavior includes keywords within a web page or URL, keywords within the host portion of a URL, known motifs of a URL domain name, and known motifs of a web page within a specific URL domain name. By determining the motif of particular web site domain names and pages, the server system adjusts custom configuration information sent to client applications to reflect those motifs accessed by the user.

According to the present invention herein described, a number of features will be apparent to those skilled in the art. One feature of the present invention is the ability for a single client application to support multiple users with separate user histories. The client-server system tracks client activity on a per user-per application basis. Thus, multiple users can share a single client application by using separate login identifications which are assigned unique user identifiers. Each user's activity history and customization will be unique because the single application will have multiple unique user identifiers.

Another feature of the present invention is the ability to use different varieties of client applications from a single user. The client-server system tracks client activity on a per user-per application basis. Thus, a single user can use multiple client applications that are assigned separate client identifiers. Each client application's activity history and customization will be unique because the single user will have multiple unique application identifiers for the user's client applications.

An additional feature of the present invention is that multiple client applications can be developed that track a single web site, because the system tracks user activity on a per user-per client basis. Different client application varieties may be developed that have unique features and capabilities such as functionality and speed, thereby making certain client applications preferable for certain users. For example, a client application that contains less functionality but greater speed may be preferable to users who value efficiency, whereas another client application that has extended functionality but less speed may be preferable to users that value presentation and detail. Yet both client applications can be used to track and customize a single web site, because the client-server system tracks activities on a per user-per application basis, rather than a per user-per web site basis.

A further feature of the present invention is that a single user can install and use multiple client applications that track the same web site, because the client-server system tracks activities on a per user-per application basis. Thus, a single user can download and install multiple client applications that are tailored for uses such as speed or functionality even though both client applications track the same web site. The user then runs the appropriate client application according to their current need, and separate activity histories and customization results are generated for each client application.

Another feature of the present invention is that the client-server system can support multiple instantiations or profiles of identical client applications for a single user. By adding a client application instantiation/profile field under the appropriate records and log files, multiple instances of the same client program can be tracked independently by the client-server system.

Such a system would track client activities on a per user-per client-per instance/profile basis. Each instantiation or profile would have its own unique user history and corresponding customization features. Thus, a user could install multiple instances of identical client application, or load separate profiles of an identical client application, and the server system
5 would generate separate activity history and customization for each client instance or profile.

A further feature of the present invention is the ability to send users custom messages directly from a web site based on the user's activity history. The external interface permits web site owners to broadcast messages to different users according to the each user's interests. These messages may include promotional information, advertisements, news, and other information that
10 is generated by the web site. The external interface also provides connections into other systems including ad servers, chat, instant messaging, and other databases and systems that enhance the ability of the system to provide the user with relevant information during their online and offline session. These external systems may collect user information from the system, send information to the system, publish content to the system for distribution and send information to the system,
15 including music, video clips and special offers.

An additional feature of the present invention is the ability to provide statistical information to different web sites based on the user's activity information. Different user records and log files can be used to determine features including the number of users visiting a web site, the amount of time users are at a web site, the web site's most accessed features, and the
20 activities users execute at the web site. This information can be provided to web site owners as

feedback for the owners to make changes to the web site, thereby making the web site more attractive to users.

Other features of the present invention include its ability to dynamically configure the user web-browsing environment to provide the most effective and efficient web browsing experience by presenting the user with information relevant to their current subject. The system can also record areas and subject matter that the user visits and provides the user with ancillary information via the client software interface. The user can further be notified asynchronously of promotions or other information that pertains to their browsing habits. Thus, the user receives information based not only on the direct web sites the user has visited, but additional information related to the subject matter of the web sites the user has visited.

An additional feature of the present invention is that the client components are integrated into the browser and desktop providing the user with information whenever they are connected to the Internet. The system provides both a client software interface and server interface for expanding the user's experience through additional augmenting software. Thus, the client and server session detect when a user is online or offline and make adjustments to the client presentation based on heuristics at the server.

While the invention has been particularly shown and described with reference to preferred embodiments thereof, it will be understood by those skilled in the art that various changes in form and details may be made therein without departing from the spirit and scope of the invention.

WE CLAIM:

1 1. A method for dynamically providing information to a user via a visual display
2 associated with a user computer, the method comprising the following steps:
3 assigning the user a user identification code;
4 assigning an application code to at least a first website and a second website to be
5 viewed by said user;
6 recording the user's activity associated with said first and second websites by
7 monitoring said user identification code and said application code;
8 determining the user's viewing preference associated with said first website based
9 on the user's activity associated with said first website;
10 determining the user's viewing preference associated with said second website
11 based on the user's activity associated with said second website; and
12 dynamically adjusting the user's display in accordance with the user's preference
13 associated with the website being viewed by the user.

1 2. The method of claim 1, further comprising the step of downloading from a system
2 server a display application for each website where the user's activity is to be recorded.

1 3. The method of claim 2, further comprising the step of utilizing a message broker
2 to handle communications between said server and said display application.

1 4. The method of claim 2, further comprising the step of utilizing a message broker
2 to handle communications between said server and other applications associated with said user
3 computer.

1 5. The method of claim 1, wherein the recording step comprises the further step of
2 recording a URL associated with the website being viewed by said user.

1 6. The method of claim 1, wherein said visual display includes a browser function
2 and said adjusting step adjusts the browser.

1 7. The method of claim 1, further comprising the step of generating a user
2 information record associated with each user, the user information record including the user
3 identification code, an IP address field indicating the last internet address from which the user
4 communicated, a country code field indicating the country from which the user last
5 communicated, and a last login field indicating the last time that the user communicated.

1 8. The method of claim 7, further comprising the step of customizing information
2 presented to a user in accordance with the country code field associated with the user.

1 9. The method of claim 1, further comprising the step of generating a user session
2 record associated with a communication session with the user, the user session record including
3 the user identification code or a similar unique identifier associated with the user, the application
4 code associated with a website, an IP address field indicating the last internet address from which
5 the user communicated, session timing information, and a unique session identification code.

1 10. The method of claim 9, wherein said session timing information includes a
2 session start time and a session end time.

1 11. The method of claim 10, further comprising the step of generating user-specific
2 statistics including user session duration and peak time of use.

1 12. The method of claim 10, further comprising the step of generating average user
2 session duration, average client session duration, user session peak time of use and client session
3 peak time of use for a plurality of users.

1 13. The method of claim 1, further comprising the step of generating a session
2 identifier for tracking application activities, the session identifier including the application code
3 associated with the website and an application name field indicating the textual name associated
4 with the website.

1 14. The method of claim 13, further comprising the step of transmitting messages to
2 be displayed the user, and wherein the session identifier further includes an application message
3 interval field indicating a period of time between messages sent from a message queue to the
4 application, a welcome wait interval which indicates an amount of time to wait before requesting
5 a next display message from the message queue, and a query time interval which indicates a
6 period of time between application queries for additional information.

1 15. The method of claim 1, further comprising the step of generating an application
2 navigation record indicating the primary location the process initially accesses when the process
3 is first executed, the application navigation record including the application code, a navigation
4 URL field indicating a web address to be initially accessed upon initial execution, a country code
5 field indicating the user's country for which the URL navigation field is applicable.

1 16. The method of claim 1, further comprising the step of generating an application
2 customization record which includes application parameters related to user behavior, the
3 application customization record including the application code, a user behavior type indicator,
4 and a tag name field and value name field which provide a textual information tag and an
5 associated value, respectively, for the application.

1 17. The method of claim 16, further comprising the step of customizing the user's
2 display in accordance with the user behavior type.

1 18. The method of claim 1, further comprising the step of generating a user behavior
2 information record indicating weighted information about the user's behavior, the user behavior
3 information record including the user identification code or a similar unique identifier associated
4 with the user, a behavior type field indicating information about the user's type of interests, and a
5 weight field indicating the appropriate weighting or significance of each user behavior type.

1 19. The method of claim 18, further comprising the step of generating a plurality of
2 use behavior information records, and utilizing the plurality of user behavior information records
3 to perform additional customization of the user's display.

1 20. The method of claim 1 further comprising the step of generating a user URL
2 information record which indicates user URL tracking information used to generate user behavior
3 information, the user URL information record including the user identification code or a similar
4 unique identifier associated with the user, a session identifier which identifies the session of the
5 user for a particular URL, a domain field and page field associated with the particular URL, a
6 page type field which identifies the type of URL, and a duration field which indicates an amount
7 of time the user spent at a particular URL.

1 21. The method of claim 20, further comprising the step of utilizing user URL
2 information records to generate user behavior statistics, including at least one of total and

3 average number of times the user visited a particular URL, the total and average time the user
4 spent at a particular URL, the peak time when the user visited a particular URL, and the types of
5 pages viewed by the user.

1 22. The method of claim 20, further comprising the step of utilizing user URL
2 information records to generate URL statistics, including at least one of total and average number
3 of times that users visited a particular URL, the total and average time users spent at a particular
4 URL, and the peak time when users visited a particular URL.

1 23. The method of claim 20, further comprising the step of utilizing user URL
2 information records to customize the user's display.

1 24. The method of claim 1, further comprising the step of generating a user
2 application information record indicating information associated with client applications the user
3 has downloaded, the user application information record including the user identification code or
4 a similar unique identifier associated with the user, the application code for each particular
5 application downloaded by the user, an application version field identifying the current version of
6 each particular application, a download date field indicating the date the user downloaded the
7 particular application.

1 25. The method of claim 24, wherein the user application information record further
2 includes a last login field indicating the last time the user used the particular application, and a
3 last message identification field indicating the last message displayed to the user in connection
4 with the particular application.

1 26. The method of claim 24, further comprising the step of updating a particular
2 application in accordance with at least one of the application version field and the download date
3 field.

1 27. The method of claim 25, further comprising the step of displaying a next message
2 to the user in accordance with at least one of the last login field and the last message
3 identification field.

1 28. The method of claim 1, further comprising the step of generating an application
2 tracking record which contains information regarding application use, the application tracking
3 record including the user identification code or a similar unique identifier associated with the
4 user, a date field representing the date of a particular record, an event code field indicating a
5 particular type of event for each application, and a count field indicating the number of times a
6 particular event has occurred for a particular application.

1 29. The method of claim 28, further comprising the step of incrementing the count
2 field for each occurrence of a particular event in connection with each execution of a client
3 application.

1 30. The method of claim 1, further comprising the step of generating a message queue
2 record indicating a list of messages to be displayed to the user, the message queue record
3 including the user identification code or a similar unique identifier associated with the user, a
4 behavior type field indicating a user behavior for which messages in the queue will be
5 transmitted to the user, a message number field indicating a sequential number assigned to each
6 message, a messages field which indicates the list of messages to be transmitted to the user, and a
7 URL field indicating a web address to be transmitted to the user.

1 31. The method of claim 30, wherein the message queue record further includes a
2 mode indication indicating whether the message will be displayed as a popup window or whether
3 the application associated with the message will be pulsed when the message is transmitted to the
4 user.

1 32. The method of claim 30, further comprising the following steps:
2 requesting a message to be displayed to the user in accordance with a welcome
3 wait interval which indicates an amount of time to wait before requesting a next display message
4 from the message queue; and

5 selecting a message to be displayed to the user in accordance with the
6 identification of the user and the user's behavior type.

1 33. The method of claim 32, further comprising the step of transmitting the selected
2 message to the user in accordance with an application message interval and displaying the
3 selected message in accordance with the user's display preferences.

1 34. The method of claim 1, further comprising the step of generating an activity log
2 file which records user activities, the activity log file including a time field indicating when the
3 activity log file was created, the user identification code or a similar unique identifier associated
4 with the user, a user IP field indicating the user's last internet connection address, and an activity
5 field indicating a description for a particular user activity.

1 35. The method of claim 1, further comprising the step of utilizing an external
2 interface to interface with other systems and processes.

1 36. The method of claim 1, further comprising the step of installing said application
2 as a shortcut on the user's desktop.

1 37. The method of claim 1, further comprising the step of installing said application
2 in the user's program files menu.

1 38. The method of claim 1, further comprising the step of installing said application
2 in the user's start menu.

1 39. The method of claim 1, further comprising the step of installing said application
2 as a tray icon.

1 40. The method of claim 1, further comprising the step of optimizing the display of
2 website information by dynamically configuring the client application in order to present website
3 information in accordance with the user's history and preferences.

1 41. The method of claim 1, further comprising the step of tracking user activity in
2 connection with locations that are specified in URL format but which are not URL locations.

1 42. The method of claim 41, wherein said locations that are specified in URL format
2 include one of networked files and networked resources.

1 43. The method of claim 1, further comprising the step of calculating user behavior
2 for a plurality of users.

1 44. The method of claim 1, further comprising the step of calculating user behavior
2 for an individual user in real-time.

1 45. The method of claim 1, further comprising the steps of performing at least one
2 data count based on the user's prior usage history, and weighting the at least one data count to
3 adjust the relevance of the at lease one data count to produce a running total score for at least one
4 website viewed by the user.

1 46. The method of claim 45, further comprising the step of adjusting the running total
2 score in accordance with an amount of time the user spent at at least one website included in the
3 count.

1 47. The method of claim 45, further comprising the step of determining the user's
2 behavior by selecting the website with the highest running total score.

1 48. The method of claim 45, further comprising the step of determining the user's
2 behavior by selecting the website with the second highest running total score in the event that the
3 user does not have a client application corresponding to the website with the highest running
4 total score.

1 49. The method of claim 1, further comprising the step of associating a single client
2 application or website with a plurality of users.

1 50. The method of claim 1, further comprising the step of associating a single user
2 with a plurality of client applications or websites.

1 51. The method of claim 1, further comprising the step of utilizing a plurality of
2 different varieties of client applications for a single website and a single user.

1 52. The method of claim 51, wherein said plurality of different client applications
2 includes client applications with increased functionality and client applications with increased
3 speed.

1 53. The method of claim 1, further comprising the step of transmitting customized
2 messages to a user in accordance with the user's usage.

1 54. The method of claim 53, wherein the customized messages include at least one of
2 promotional information, advertisements, and news.

1 55. A method for dynamically providing information to a user via a visual display
2 associated with a user computer, the method comprising the following steps:

- 3 (a) at the user computer, requesting from a remote server configuration
4 information associated with a website being viewed by said user;
- 5 (b) reconfiguring the visual display in accordance with the configuration
6 information;
- 7 (c) transmitting usage information associated with the website being viewed
8 by the user to the remote server; and
- 9 (d) repeating steps (a), (b), and (c) for each website being viewed by the user.

1 56. A computer readable medium encoded with processing instructions for
2 performing a method for dynamically providing information to a user via a visual display
3 associated with a user computer, the method comprising:

4 assigning the user a user identification code;

5 assigning an application code to at least a first website and a second website to be
6 viewed by said user;

7 recording the user's activity associated with said first and second websites by
8 monitoring said user identification code and said application code;

9 determining the user's viewing preference associated with said first website based
10 on the user's activity associated with said first website;

11 determining the user's viewing preference associated with said second website
12 based on the user's activity associated with said second website; and

13 dynamically adjusting the user's display in accordance with the user's preference
14 associated with the website being viewed by the user.

1 57. A computer readable medium encoded with processing instructions for
2 performing a method for dynamically providing information to a user via a visual display
3 associated with a user computer, the method comprising:

4 (a) at the user computer, requesting from a remote server configuration
5 information associated with a website being viewed by said user;

6 (b) reconfiguring the visual display in accordance with the configuration
7 information;

8 (c) transmitting usage information associated with the website being viewed
9 by the user to the remote server; and

10 (d) repeating steps (a), (b), and (c) for each website being viewed by the user.

1 58. An apparatus for dynamically providing information to a user via a visual display
2 associated with a user computer, comprising:

3 a processor; and

4 a memory storing processing instructions for controlling the processor, the
5 processor operative with the processing instructions to:

6 assign the user a user identification code;

7 assign an application code to at least a first website and a second website
8 to be viewed by said user;
9 record the user's activity associated with said first and second websites by
10 monitoring said user identification code and said application code;
11 determine the user's viewing preference associated with said first website
12 based on the user's activity associated with said first website;
13 determine the user's viewing preference associated with said second
14 website based on the user's activity associated with said second website; and
15 dynamically adjust the user's display in accordance with the user's
16 preference associated with the website being viewed by the user.

1 59. An apparatus for dynamically providing information to a user via a visual display
2 associated with a user computer, comprising:
3 a processor; and
4 a memory storing processing instructions for controlling the processor, the
5 processor operative with the processing instructions to:
6 (a) at the user computer, request from a remote server configuration
7 information associated with a website being viewed by said user;
8 (b) reconfigure the visual display in accordance with the configuration
9 information;

10 (c) transmit usage information associated with the website being
11 viewed by the user to the remote server; and

12 (d) repeat steps (a), (b), and (c) for each website being viewed by the
13 user.

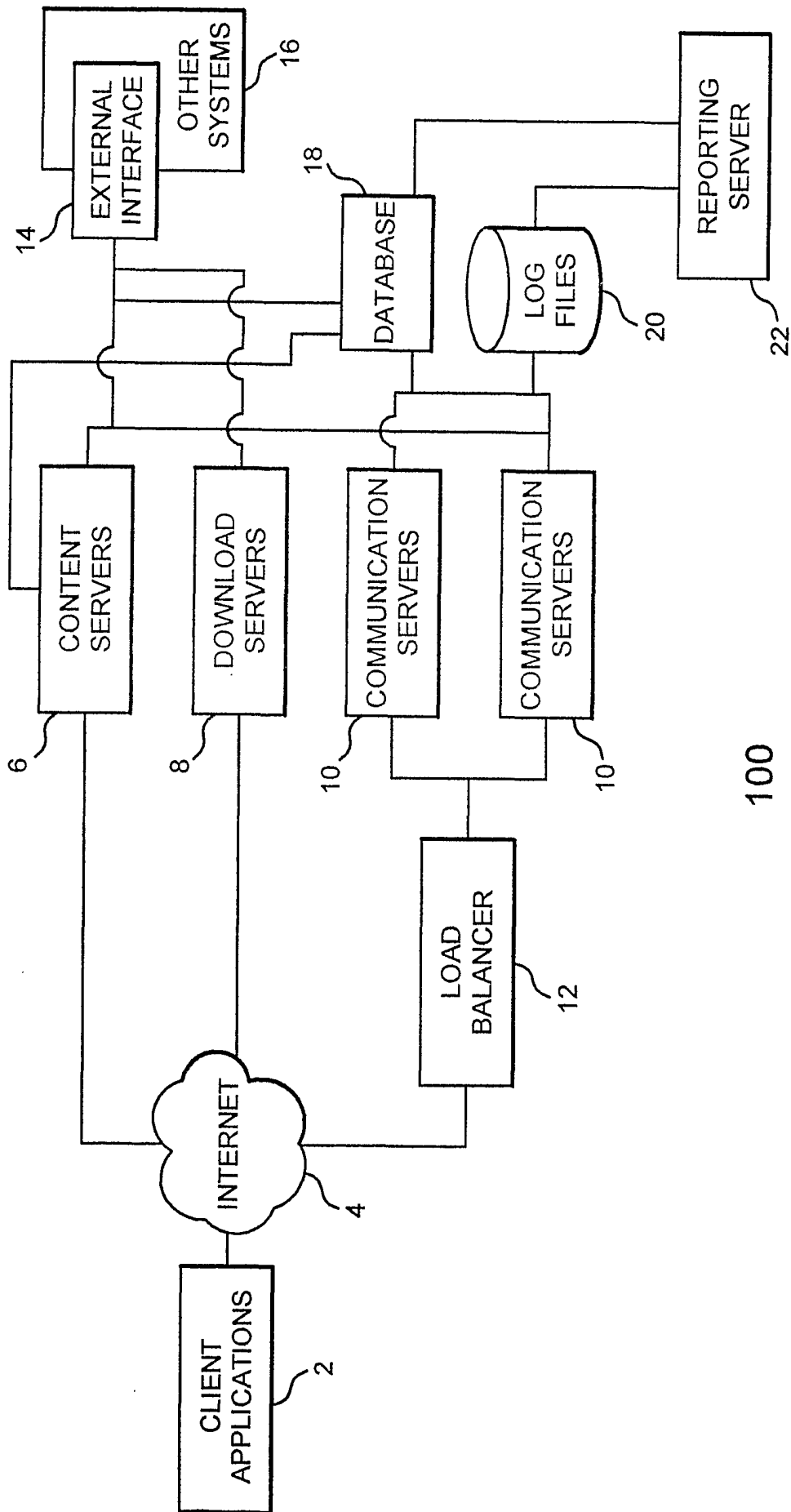

FIG. 1

FIG. 2

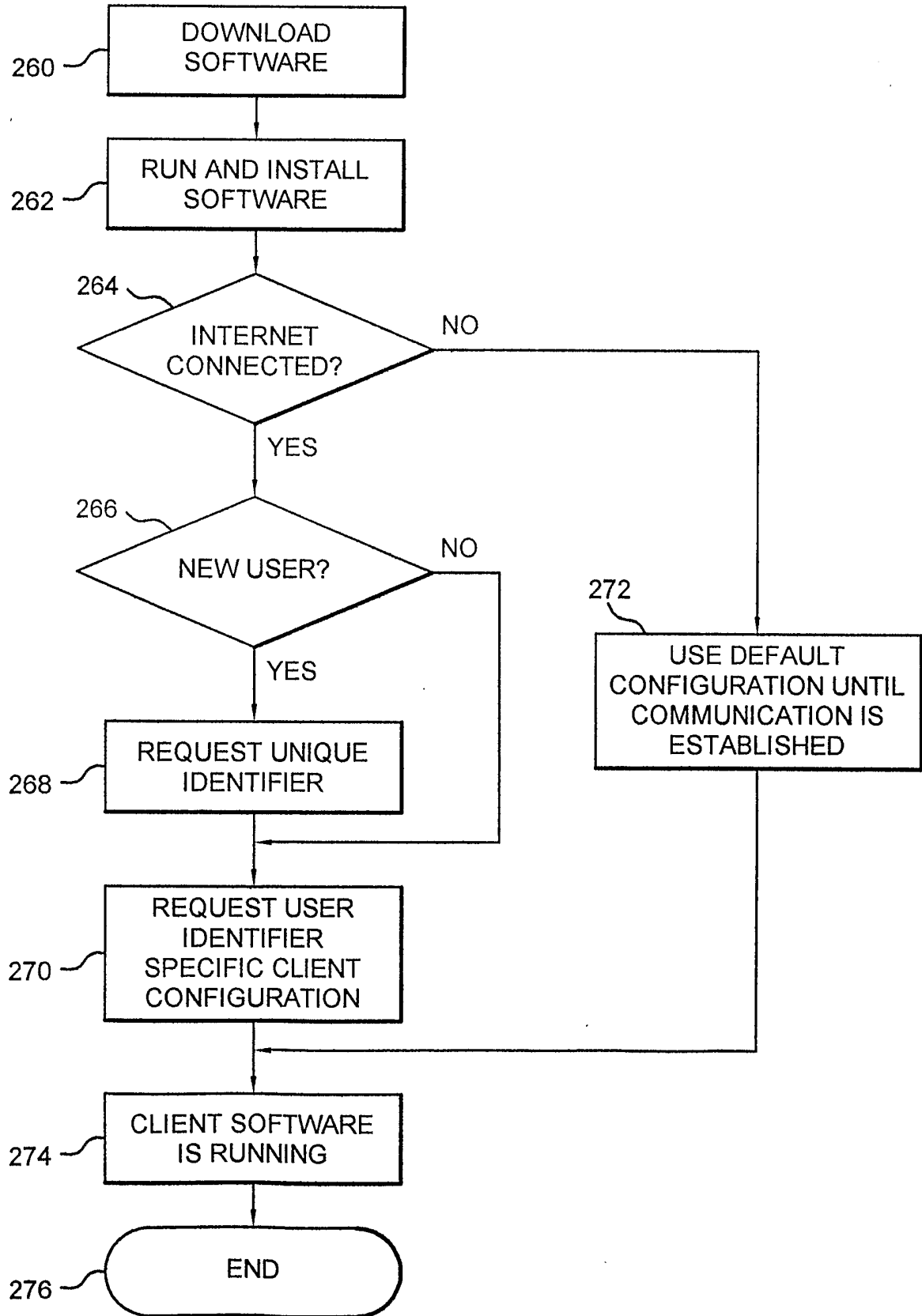

FIG. 3

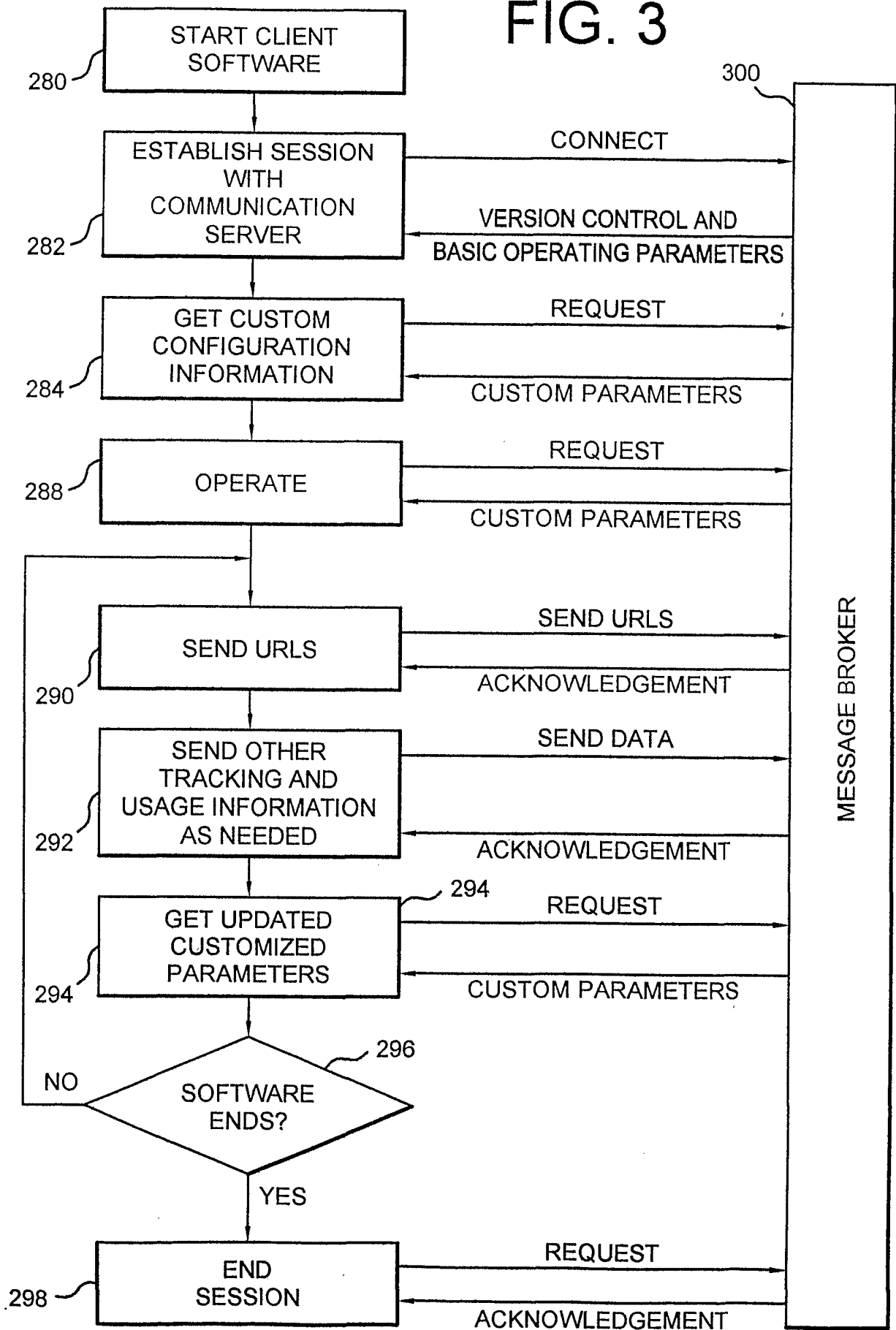

FIG. 4

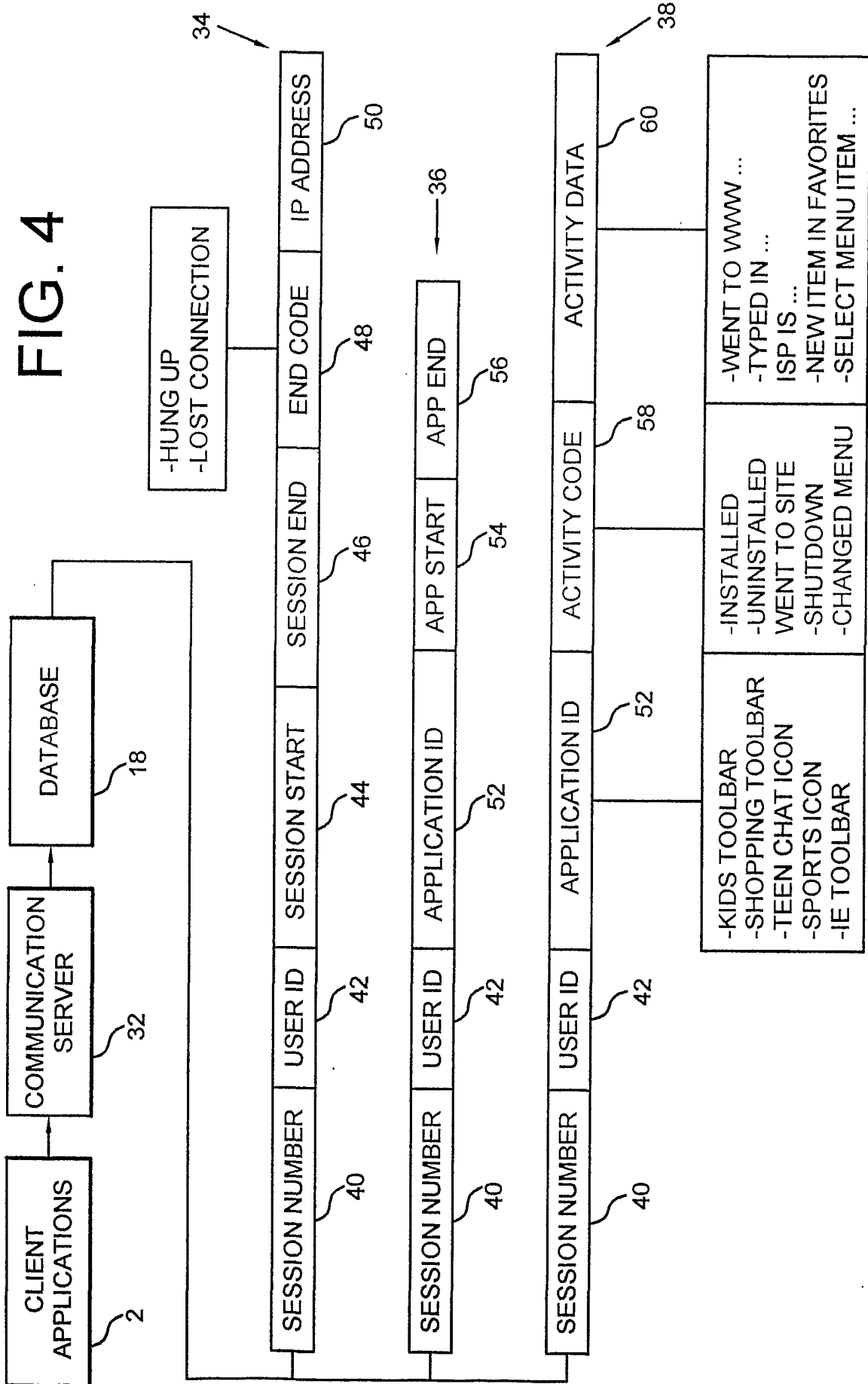

FIG. 5

DATA POINT	DESCRIPTION
USER IDENTIFIER	UNIQUE IDENTIFIER FOR THE USER THIS IS A 38-CHARACTER FIELD
USER NUMBER	INTERNAL NUMBER USED FOR FOREIGN KEY WITHIN THE DATABASE SYSTEM
IP ADDRESS	LAST IP ADDRESS OF USER
COUNTRY CODE	COUNTRY CODE OF USER BASED ON LAST LOGIN
LAST LOGIN	LAST LOGIN DATE

42

72

50

74

76

FIG. 6

DATA POINT	DESCRIPTION
USER NUMBER	INTERNAL NUMBER USED FOR FOREIGN KEY WITHIN THE DATABASE SYSTEM
APPLICATION IDENTIFIER	APPLICATION THAT IS IN SESSION WITH SERVER
IP ADDRESS	IP ADDRESS USED DURING SESSION
SESSION START	TIME AND DATE OF START OF SESSION
SESSION END	TIME AND DATE OF END OF SESSION
SESSION IDENTIFIER	UNIQUE SESSION IDENTIFIER

72

82

50

44

46

302

FIG. 7

DATA POINT	DESCRIPTION
APPLICATION IDENTIFIER	UNIQUE IDENTIFIER OF THE APPLICATION
APPLICATION NAME	TEXT NAME TO DESCRIBE APPLICATION IDENTIFIER SUCH AS SHOPPING TOOLBAR, TEEN CHAT, ETC.
APPLICATION MESSAGE INTERVAL	INDICATES THE FREQUENCY AT WHICH A NEW MESSAGE SHOULD BE PROVIDED TO THE CLIENT FROM THE MESSAGE QUEUE. TIME IN SECONDS.
WELCOME WAIT INTERVAL	INDICATES HOW LONG TO WAIT BEFORE REQUESTING THE NEXT DISPLAY MESSAGE FROM THE MESSAGE QUEUE. TIME IN SECONDS.
CLIENT QUERY TIME INTERVAL	HOW FREQUENTLY THE CLIENT SHOULD QUERY THE SERVER FOR INFORMATION. TIME IN SECONDS.
APPLICATION VERSION	CURRENT VERSION OF THE APPLICATION
APPLICATION UPDATE URL	FOR AUTO-UPDATE - WHERE TO FIND THE NEWEST VERSION OF THE APPLICATION

82

84

86

88

90

92

94

FIG. 8

DATA POINT	DESCRIPTION
APPLICATION IDENTIFIER	UNIQUE IDENTIFIER OF THE APPLICATION
COUNTRY CODE	COUNTRY CODE OF MESSAGE. A DEFAULT WILL BE USED FOR COUNTRIES NOT LISTED.
NAVIGATION URL	URL TO NAVIGATE

82

74

102

FIG. 9

DATA POINT	DESCRIPTION
APPLICATION IDENTIFIER	UNIQUE IDENTIFIER OF THE APPLICATION
BEHAVIOR TYPE	TYPE OF USER, FINANCE, SPORTS, STYLE, ETC. THE BEHAVIOR TYPE OF STYLE 1 - STYLE 1000 IS RESERVED FOR THE STYLE OF PRESENTATION.
TAG NAME	APPLICATION SPECIFIC INFORMATION TAG
VALUE NAME	APPLICATION SPECIFIC VALUE FOR TAG

82

310

312

314

FIG. 10

DATA POINT	DESCRIPTION
72 USER NUMBER	INTERNAL NUMBER USED FOR FOREIGN KEY WITHIN THE DATABASE SYSTEM
112 USER BEHAVIOR TYPE	TYPE OF USER, FINANCE, SPORTS, ETC.
114 WEIGHT	HOW THE TYPE WEIGHS AGAINST OTHER TYPES

FIG. 11

DATA POINT	DESCRIPTION
72 USER NUMBER	INTERNAL NUMBER USED FOR FOREIGN KEY WITHIN THE DATABASE SYSTEM
308 SESSION IDENTIFIER	DATE OF USING THIS URL
320 DOMAIN	DOMAIN PART OF URL
322 PAGE	PAGE PART OF URL WITHIN DOMAIN
324 PAGE TYPE	TYPE OF PAGE (SPORTS, FINANCE, ETC.) IF THIS CAN BE DETERMINED
326 DURATION	NUMBER OF SECONDS SPENT ON THIS PAGE

FIG. 12

DATA POINT	DESCRIPTION
USER NUMBER	INTERNAL NUMBER USED FOR FOREIGN KEY WITHIN THE DATABASE SYSTEM
APPLICATION IDENTIFIER	UNIQUE IDENTIFIER OF THE APPLICATION
APPLICATION VERSION	VERSION OF USERS' APPLICATION FOR INFORMATION PURPOSES ONLY
DOWNLOAD DATE	DATE APPLICATION WAS DOWNLOADED
LAST LOGIN	LAST DATE USER USED THIS APPLICATION
LAST MESSAGE ID	THE LAST MESSAGE ID THE CLIENT HAS DISPLAYED

72

82

92

122

124

126

FIG. 13

DATA POINT	DESCRIPTION
APPLICATION IDENTIFIER	UNIQUE IDENTIFIER OF THE APPLICATION
DAY YEAR	DATE REPRESENTATION OF DAY OF YEAR AND YEAR
EVENT CODE	CODE FOR AN APPLICATION EVENT SUCH AS POPUP, NAV, UNINSTALL, ETC.
COUNT	NUMBER OF TIMES EVENT CODE OCCURRED FOR A GIVEN DAY

82

132

134

136

12/20

FIG. 14

DATA POINT	DESCRIPTION
APPLICATION IDENTIFIER	UNIQUE IDENTIFIER OF THE APPLICATION
BEHAVIOR TYPE	BEHAVIOR TYPE TO SEND THIS MESSAGE. USERS WITH THIS BEHAVIOR TYPE WILL RECEIVE THIS MESSAGE. A BEHAVIOR TYPE OF 'ALL' WILL ALLOW ALL USERS TO RECEIVE THIS MESSAGE
MESSAGE NUMBER	A SYSTEM ASSIGNED SEQUENTIAL NUMBER. MESSAGES ARE DISPLAYED IN SEQUENTIAL ORDER TO THE USER
MESSAGES	MESSAGES TO BE DISPLAYED IN SEQUENTIAL ORDER TO THE USER
COUNTRY CODE	COUNTRY CODE OF MESSAGE. A DEFAULT CODE WILL BE USED FOR COUNTRIES NOT LISTED
URL	FULLY QUALIFIED URL
BROWSER MODE	THE MODE THE BROWSER WINDOW WILL BE DISPLAYED. EITHER SMALL DIALOG WINDOW OR FULL BROWSER
POPUP MODE	THE METHOD THE BROWSER WINDOW WILL BE DISPLAYED. EITHER POPUP OR PULSE ICON
BROWSER WIDTH	THE WIDTH OF THE BROWSER WINDOW
BROWSER HEIGHT	THE HEIGHT OF THE BROWSER WINDOW

82

112

152

154

74

156

158

160

162

164

FIG. 15A

DESCRIPTION	AVAILABILITY
TIME	CURRENT TIME
USER IDENTIFIER	UNIQUE IDENTIFIER ASSIGNED TO EACH CLIENT THIS IS A THIRTY-EIGHT CHARACTER VALUE
USER IP	IP ADDRESS OF THE USER
ACTIVITY	TEXT FIELD TO DESCRIBE ACTIVITY POPUP A POPUP MESSAGE WAS RECEIVED CLICK THE WINK TRAY ICON WAS CLICKED TO BRING UP A DIALOG BOX (FOR ICONS THAT HAVE DIALOG BOXES) NAV THE USER NAVIGATED TO THE SITE SESSION END-OF-SESSION RECORD UNINSTALL THE USER UNINSTALLED THEIR SOFTWARE

172

42

174

176

A

A

FIG. 15B

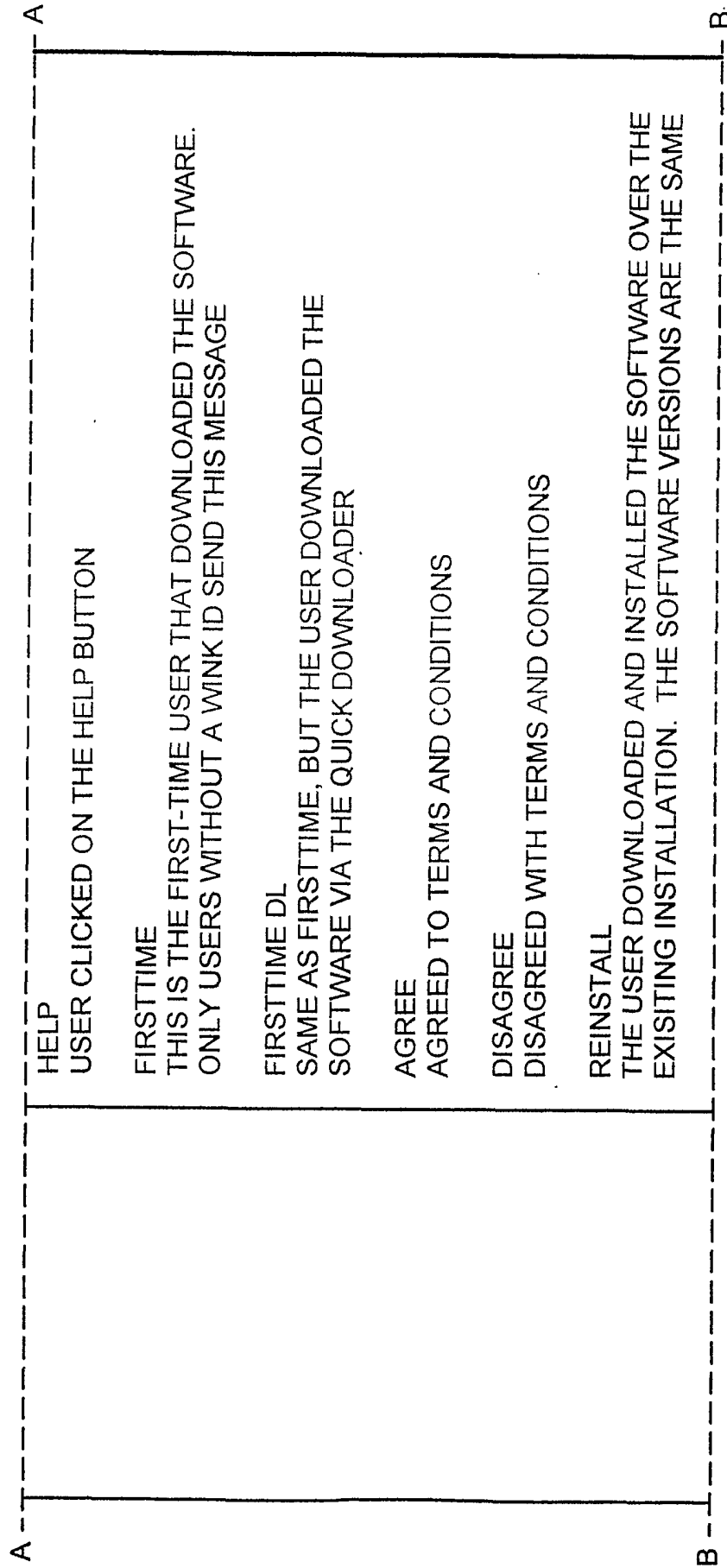

FIG. 15C

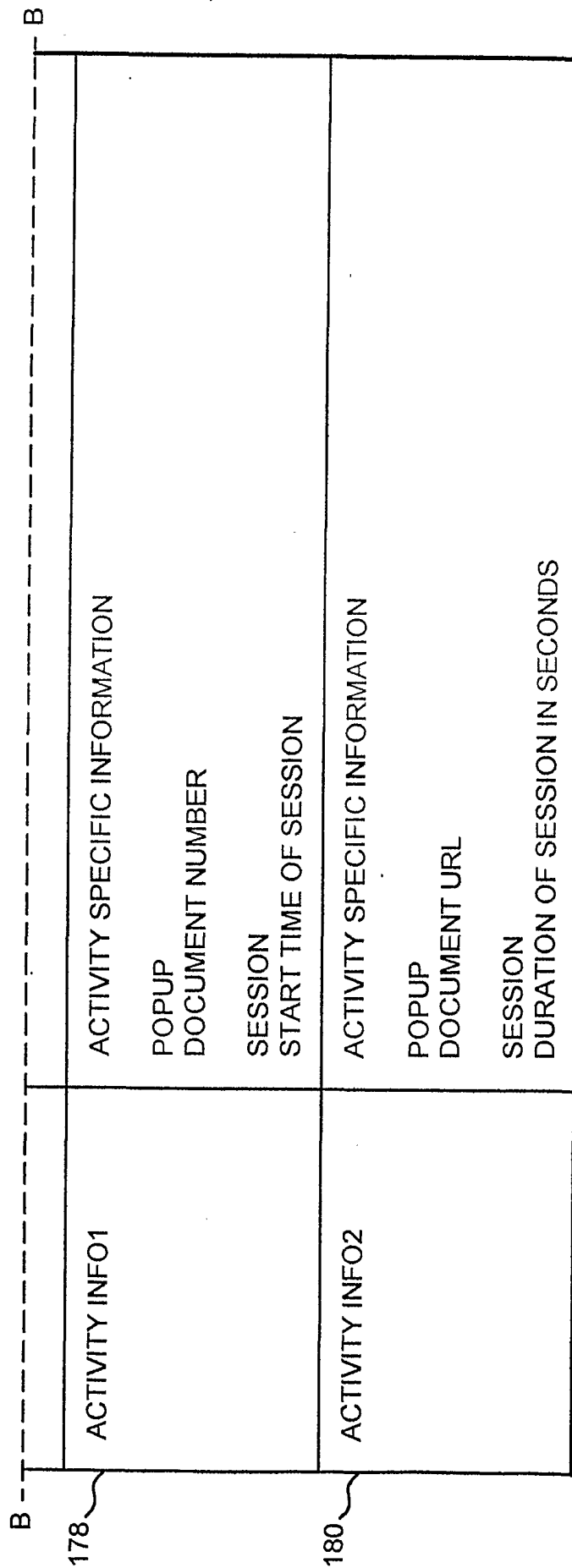

FIG. 16

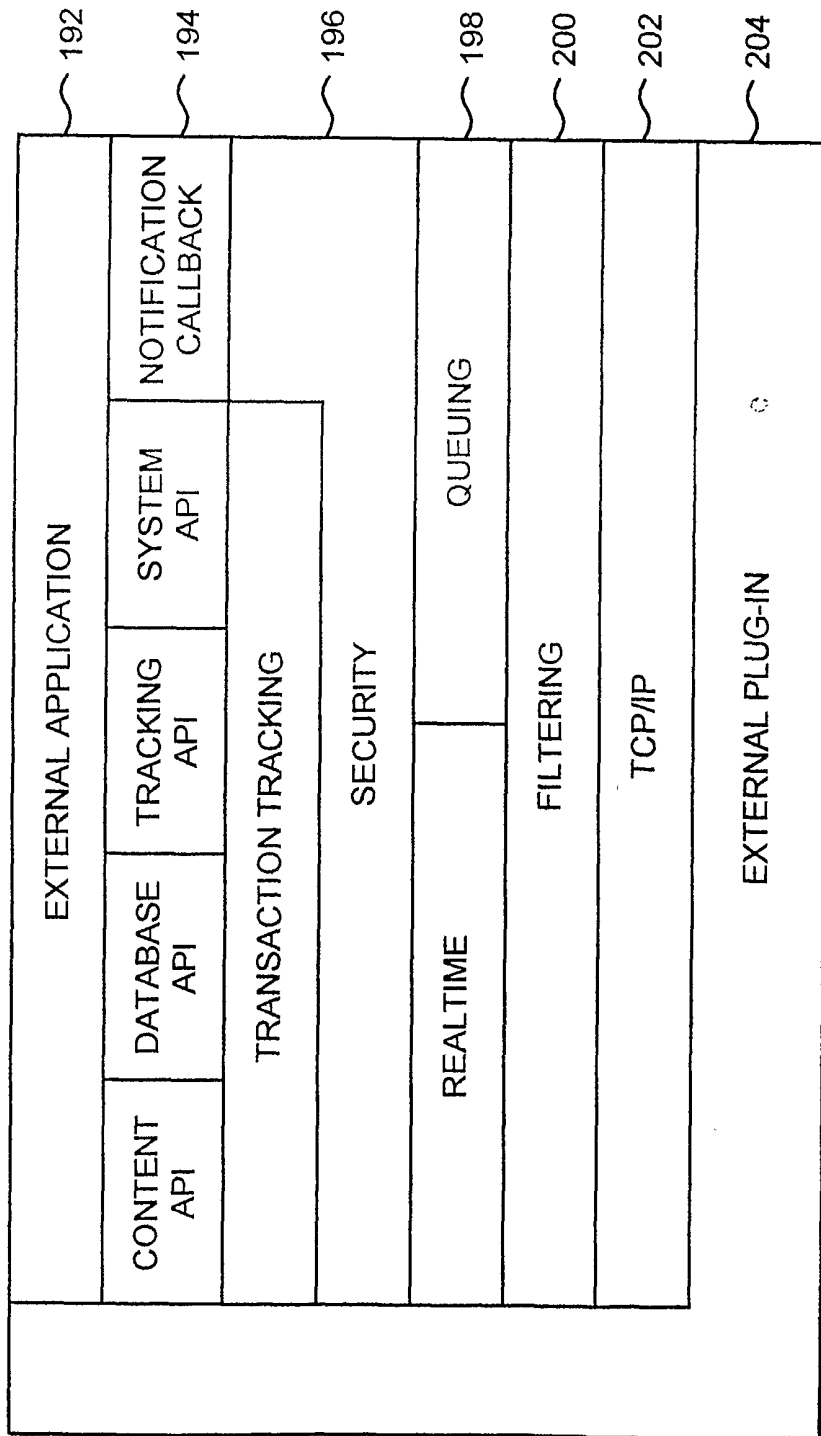

FIG. 17

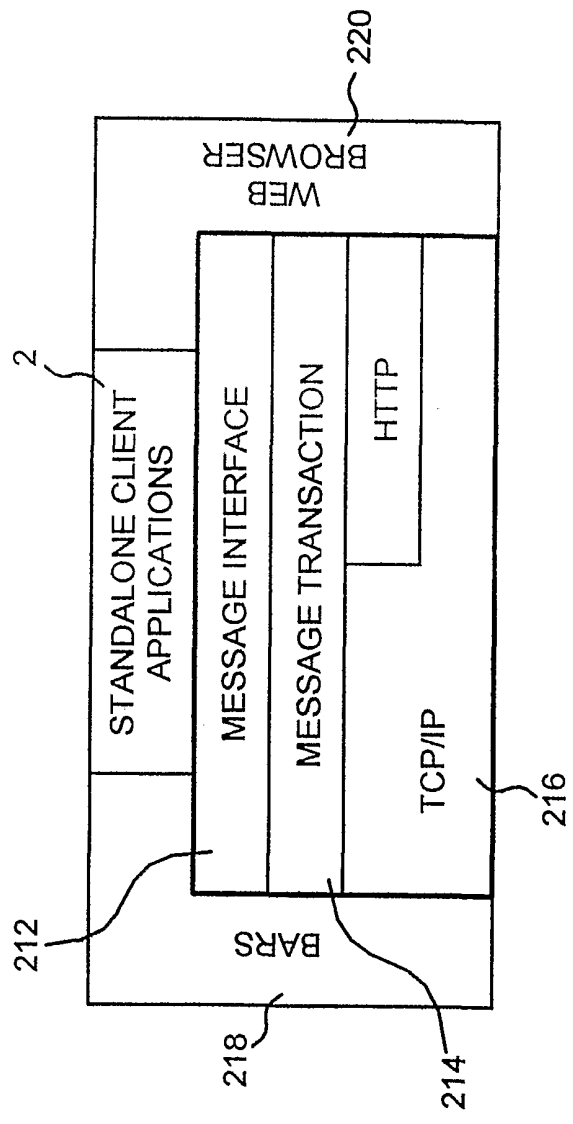

FIG. 18

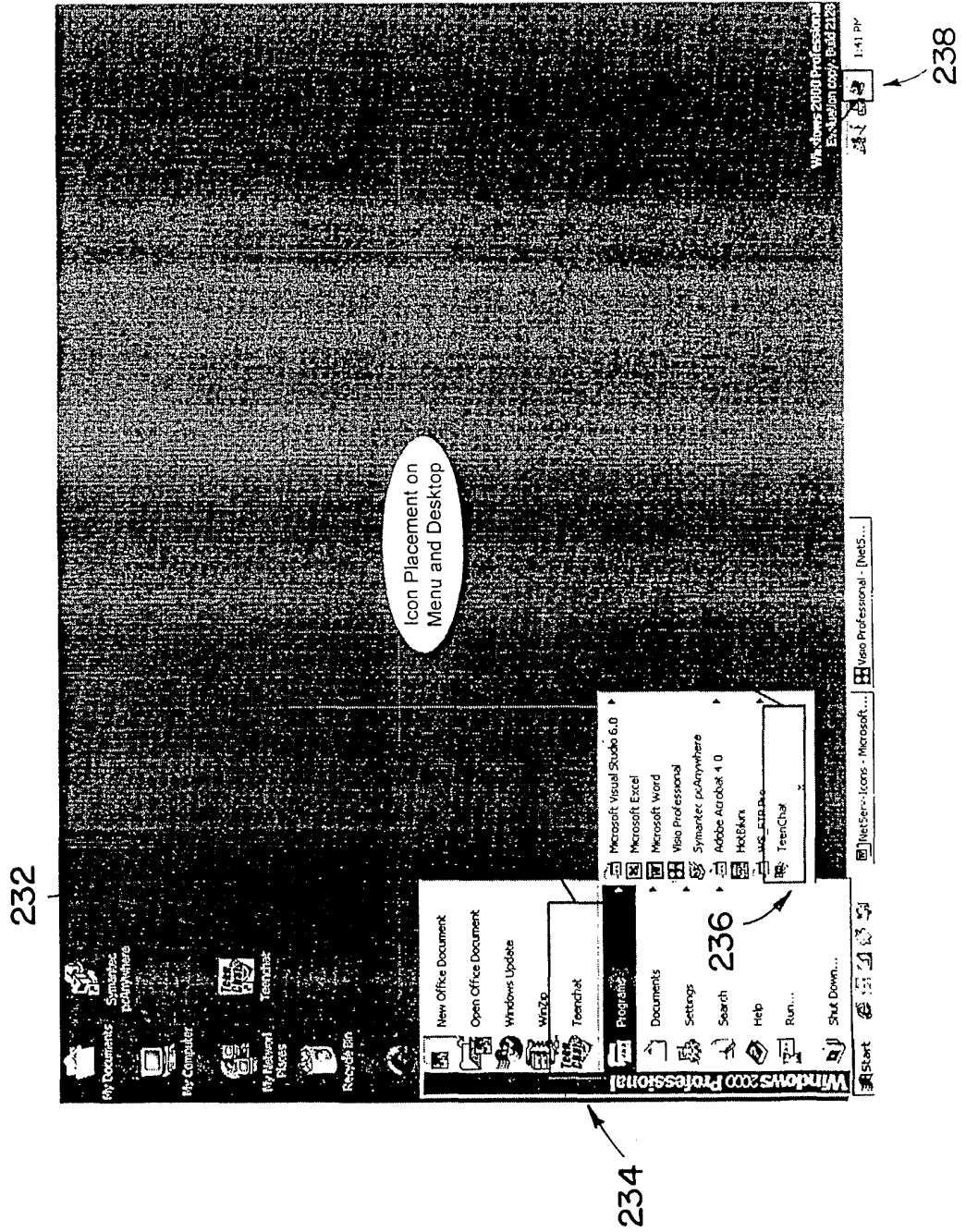
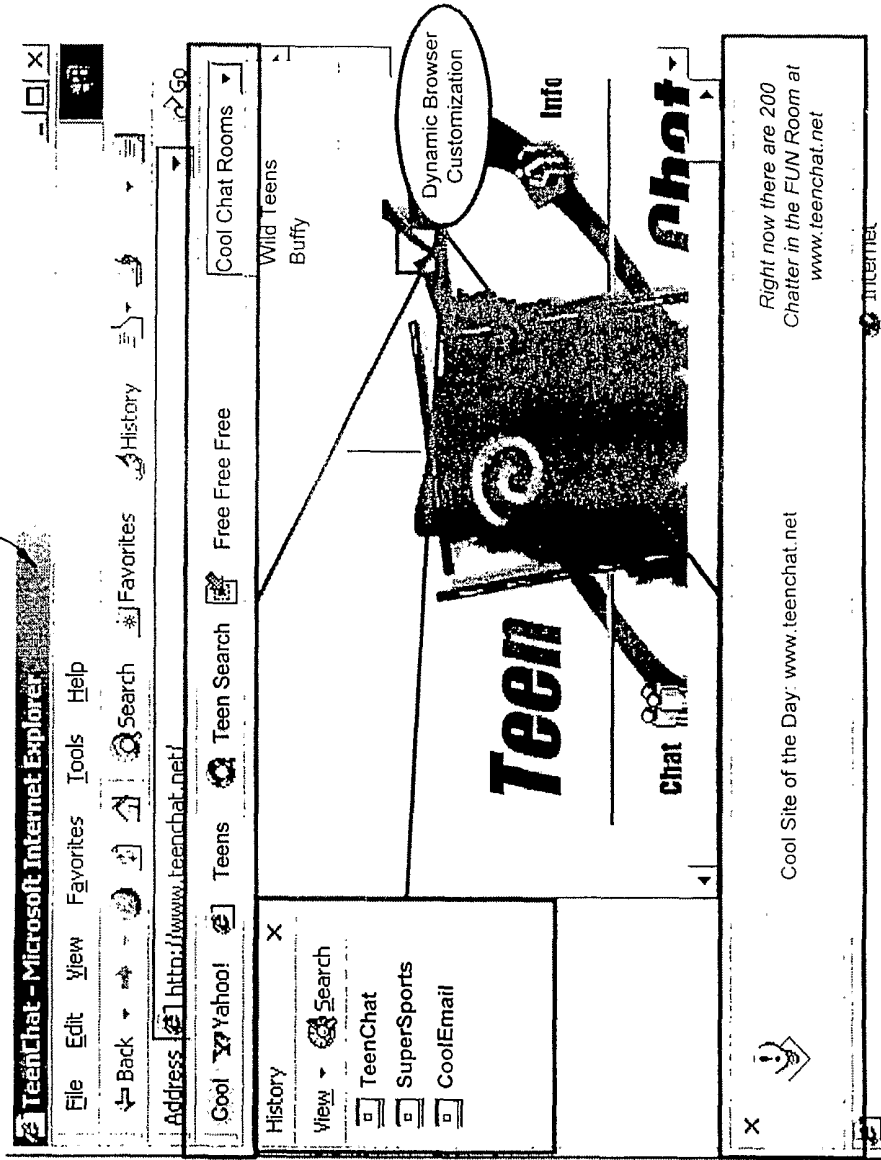

FIG. 19

248



242

244

246

FIG. 20

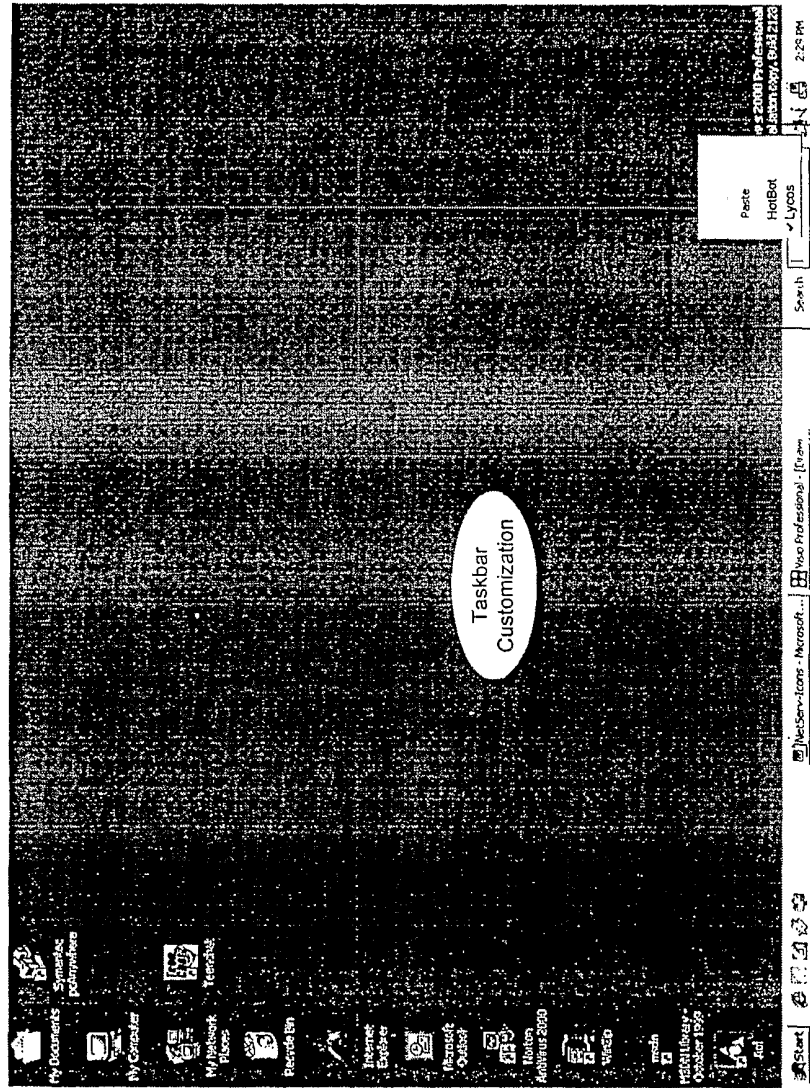

252

254

INTERNATIONAL SEARCH REPORT

International application No.

PCT/US01/44577

A. CLASSIFICATION OF SUBJECT MATTER

IPC(7) : G09G 5/00; G06F 17/00
 US CL : 345/744; 707/103

According to International Patent Classification (IPC) or to both national classification and IPC

B. FIELDS SEARCHED

Minimum documentation searched (classification system followed by classification symbols)
 U.S. : 345/733-747; 707/103

Documentation searched other than minimum documentation to the extent that such documents are included in the fields searched

Electronic data base consulted during the international search (name of data base and, where practicable, search terms used)

C. DOCUMENTS CONSIDERED TO BE RELEVANT

Category *	Citation of document, with indication, where appropriate, of the relevant passages	Relevant to claim No.
X --- Y	US 6,014,638 A (BURGE et al) 11 January 2000, column 5, lines 1-column 10, lines 67	1-6, 10-29, 34-40, 43, 49-59 ----- 7-9, 30-33, 41, 42, 44-48
X --- Y	US 5,897,622 A (BLINN et al) 27 April 1999, column 6, lines 26-column 23, lines 50	1-6, 10-29, 34-40, 43, 49-59 ----- 7-9, 30-33, 41, 42, 44-48
Y	US 5,862,325 A (REED et al) 19 January 1999, column 34, lines 49-column 44, lines 12	7-9, 30-33, 41, 42, 44-48
Y	US 6,085,242 A (CHANDRA et al) 04 July 2000, column 2, lines 55-column 6, lines 65	1-59
Y	US 5,930,801 A (FALKENHAINER et al) 27 July 1999, column 3, lines 5-column 14, lines 23	1-59

Further documents are listed in the continuation of Box C.

See patent family annex.

* Special categories of cited documents:	"T"	later document published after the international filing date or priority date and not in conflict with the application but cited to understand the principle or theory underlying the invention
"A" document defining the general state of the art which is not considered to be of particular relevance	"X"	document of particular relevance; the claimed invention cannot be considered novel or cannot be considered to involve an inventive step when the document is taken alone
"E" earlier application or patent published on or after the international filing date	"Y"	document of particular relevance; the claimed invention cannot be considered to involve an inventive step when the document is combined with one or more other such documents, such combination being obvious to a person skilled in the art
"L" document which may throw doubts on priority claim(s) or which is cited to establish the publication date of another citation or other special reason (as specified)	"&"	document member of the same patent family
"O" document referring to an oral disclosure, use, exhibition or other means		
"P" document published prior to the international filing date but later than the priority date claimed		

Date of the actual completion of the international search

12 February 2002 (12.02.2002)

Date of mailing of the international search report

14 MAR 2002

Name and mailing address of the ISA/US
 Commissioner of Patents and Trademarks
 Box PCT
 Washington, D.C. 20231
 Facsimile No. (703)305-3230

Authorized officer
 RAYMOND J. BAYERL
 Telephone No. (703) 305-9786

Peggy Harwood