



(12) **United States Design Patent**  
**Fakier**

(10) **Patent No.:** **US D616,786 S**  
(45) **Date of Patent:** **\*\* Jun. 1, 2010**

(54) **DIAMOND**

(76) Inventor: **Gregory C. Fakier**, 8029 Main St.,  
Houma, LA (US) 70360

(\*\*) Term: **14 Years**

(21) Appl. No.: **29/322,096**

(22) Filed: **Jul. 29, 2008**

**Related U.S. Application Data**

(60) Continuation-in-part of application No. 29/299,187,  
filed on Dec. 20, 2007, now Pat. No. Des. 573,916,  
which is a division of application No. 29/225,967, filed  
on Mar. 22, 2005, now Pat. No. Des. 558,636.

(51) **LOC (9) Cl.** ..... **11-01**

(52) **U.S. Cl.** ..... **D11/90**

(58) **Field of Classification Search** ..... D11/1-2,  
D11/26-29, 89-92; 63/26-28, 32  
See application file for complete search history.

(56) **References Cited**

**U.S. PATENT DOCUMENTS**

D483,290	S	*	12/2003	Tolkowsky	.....	D11/90
D499,982	S	*	12/2004	Lax	.....	D11/90
D501,644	S	*	2/2005	Siman-Tov et al.	.....	D11/90
D503,652	S	*	4/2005	Atlass et al.	.....	D11/90
6,892,720	B2	*	5/2005	Schachter et al.	.....	125/30.01
D506,946	S	*	7/2005	Ishii	.....	D11/90
D520,903	S	*	5/2006	Shah	.....	D11/90

(Continued)

*Primary Examiner*—Ralf Seifert  
(74) *Attorney, Agent, or Firm*—Garvey, Smith, Nehrass &  
North, L.L.C.; Seth M. Nehrass

(57) **CLAIM**

The ornamental design for a diamond, as shown and  
described.

**DESCRIPTION**

FIG. 1 is a top view of a diamond, showing a medium-table  
version of my new design. A diamond shows the addition of  
star facets and two upper girdle facets, which are slightly  
detectable to the unaided eye;

FIG. 2 is a flat side view of a diamond, showing a medium-  
table version of my new design (if FIG. 1 were a map with  
north at the top, the side view in FIG. 2 is of the south side);

FIG. 3 is a point-rounded-end side view of a diamond, show-  
ing a medium-table version of my new design (if FIG. 1 were  
a map with north at the top, the side view in FIG. 3 is of the  
southeast corner);

FIG. 4 is a top view of a diamond, showing a large-table  
version of my new design. The diamond shows the addition of  
star facets and two upper girdle facets, which are slightly  
detectable to the unaided eye;

FIG. 5 is a flat side view of a diamond, showing a large-table  
version of my new design (if FIG. 4 were a map with north at  
the top, the side view in FIG. 5 is of the south side); and,

FIG. 6 is a point-rounded-end side view of a diamond, show-  
ing a large-table version of my new design ; (if FIG. 4 were a  
map with north at the top, the side view in FIG. 6 is of the  
southeast corner).

Some figures show typical bottom views of a diamond of  
some embodiments of the present invention, though other  
bottoms could be used, and some figures show side views of  
a diamond of some embodiments of the present invention—  
the main feature of the present design for which patent pro-  
tection is sought is the shape of the facets on the top of a  
diamond.

**1 Claim, 1 Drawing Sheet**

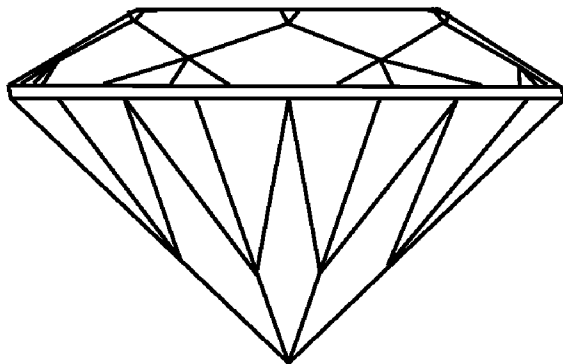
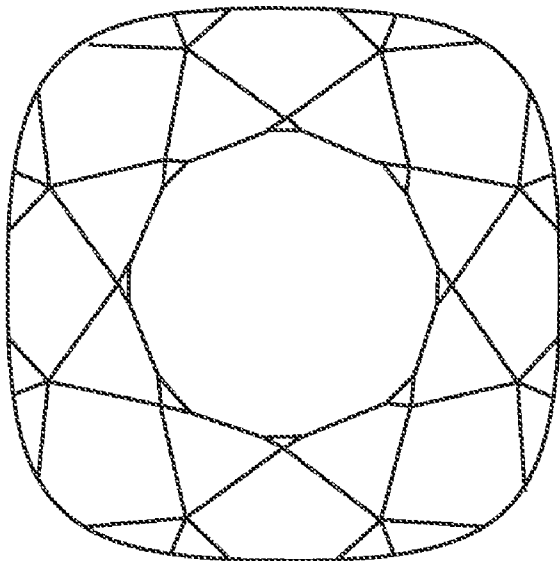

# US D616,786 S

Page 2

---

## U.S. PATENT DOCUMENTS

D522,907 S *	6/2006	Shah .....	D11/90	
D535,582 S *	1/2007	Sato .....	D11/90	* cited by examiner
				D544,391 S * 6/2007 Winkler ..... D11/90

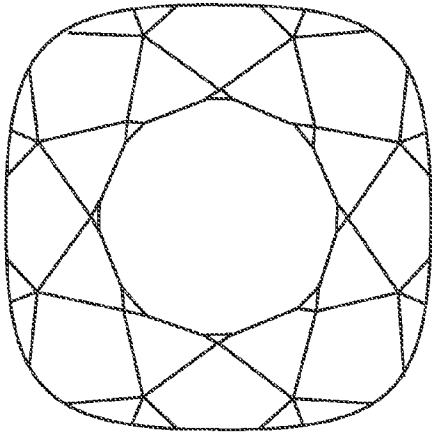

FIG. 1

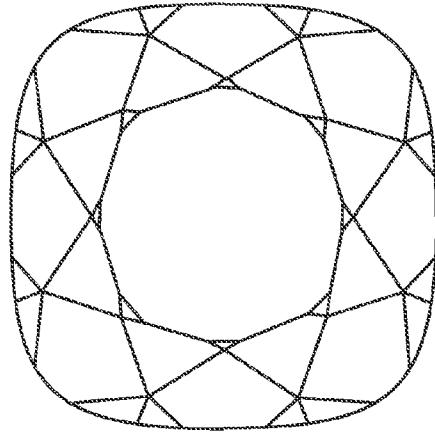

FIG. 4

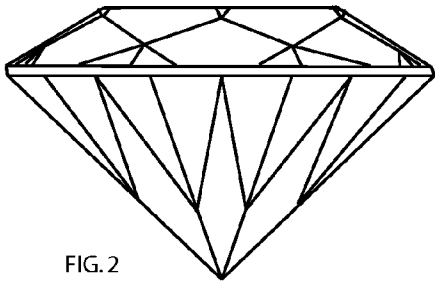

FIG. 2

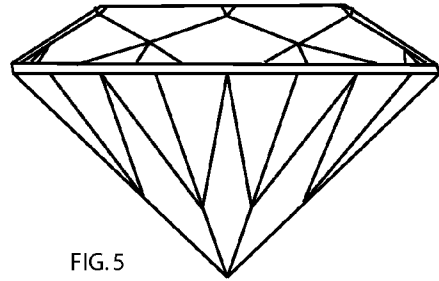

FIG. 5

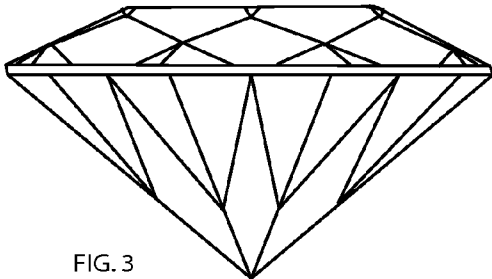

FIG. 3

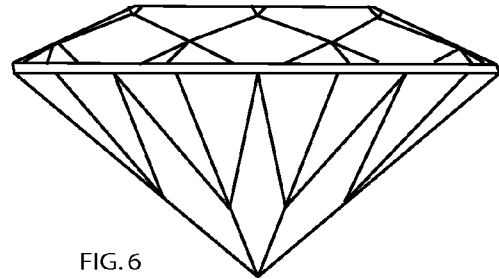

FIG. 6