



US 20090324604A1

(19) **United States**(12) **Patent Application Publication****Liu et al.**(10) **Pub. No.: US 2009/0324604 A1**(43) **Pub. Date: Dec. 31, 2009**(54) **M-CSF SPECIFIC MONOCLONAL ANTIBODY AND USES THEREOF**

(75) Inventors: **Cheng Liu**, Emeryville, CA (US); **Deborah Lee Zimmerman**, Emeryville, CA (US); **Gregory M. Harrowe**, Eugene, OR (US); **Kirston Koths**, Emeryville, CA (US); **William M. Kavanaugh**, Emeryville, CA (US); **Li Long**, Lafayette, CA (US); **Arnold Horwitz**, San Leandro, CA (US); **Maria Calderon-Cacia**, Castro Valley, CA (US)

Correspondence Address:

**MARSHALL, GERSTEIN & BORUN LLP**  
233 SOUTH WACKER DRIVE, 6300 SEARS  
TOWER  
CHICAGO, IL 60606-6357 (US)

(73) Assignees: **CHIRON CORPORATION**, Emeryville, CA (US); **XOMA Technology Ltd.**, Hamilton (BM)

(21) Appl. No.: **10/585,459**(22) PCT Filed: **Jan. 6, 2005**(86) PCT No.: **PCT/US05/00546**

§ 371 (c)(1),

(2), (4) Date: **Jul. 27, 2009****Related U.S. Application Data**

(60) Provisional application No. 60/535,181, filed on Jan. 7, 2004, provisional application No. 60/576,417, filed on Jun. 2, 2004.

**Publication Classification**(51) **Int. Cl.****A61K 39/395** (2006.01)**C07K 16/00** (2006.01)**A61P 35/00** (2006.01)**A61P 19/00** (2006.01)

(52) **U.S. Cl.** ..... **424/145.1**; 530/387.3; 530/388.15;  
530/388.23

(57)

**ABSTRACT**

M-CSF-specific antibody RX1 is provided, along with pharmaceutical compositions containing antibody RX1, kits containing a pharmaceutical composition, and methods of preventing and treating bone loss in a subject afflicted with an osteolytic disease.

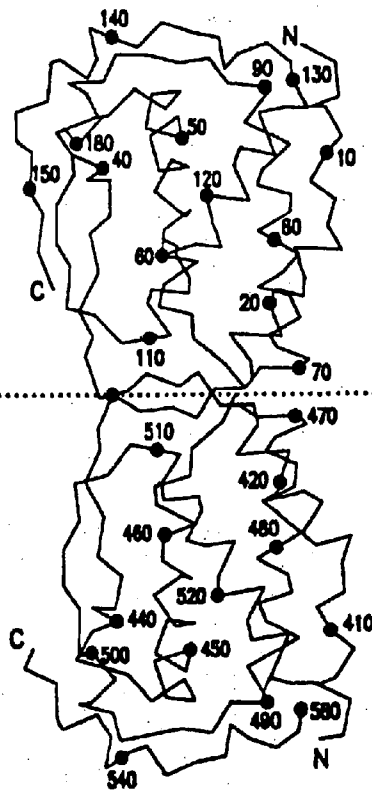
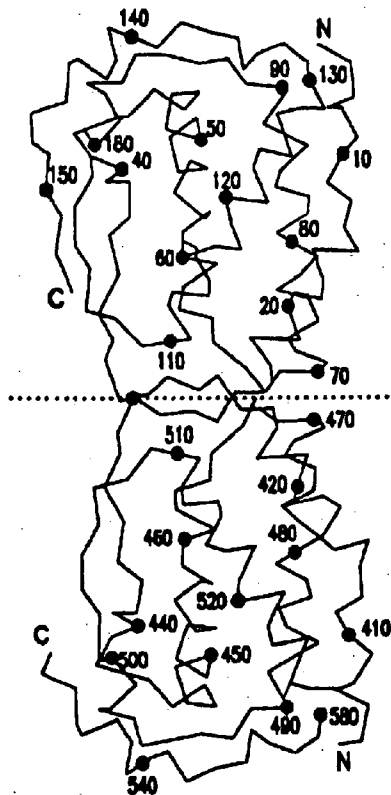

FIG. 1

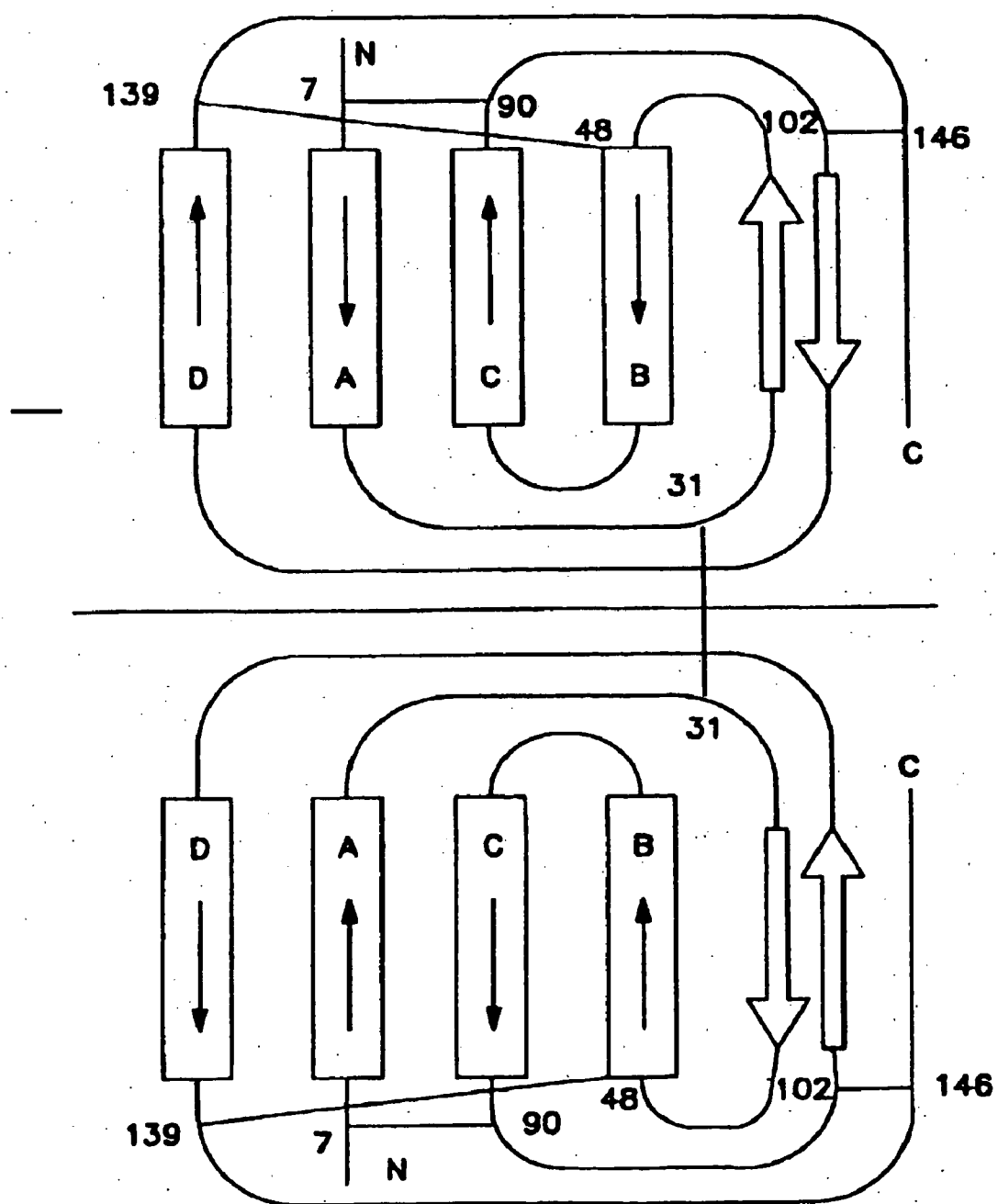

FIG. 2

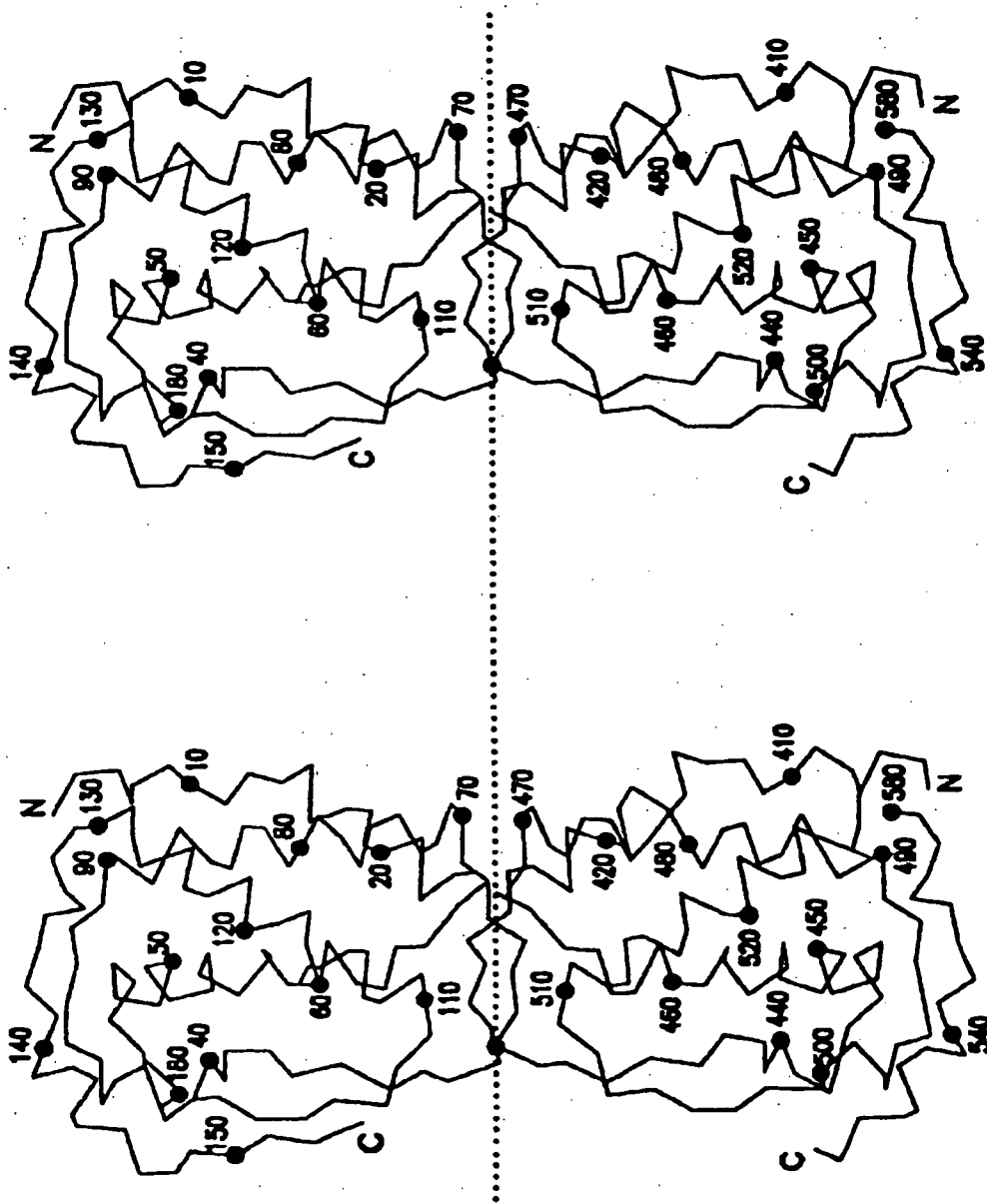

FIG. 3

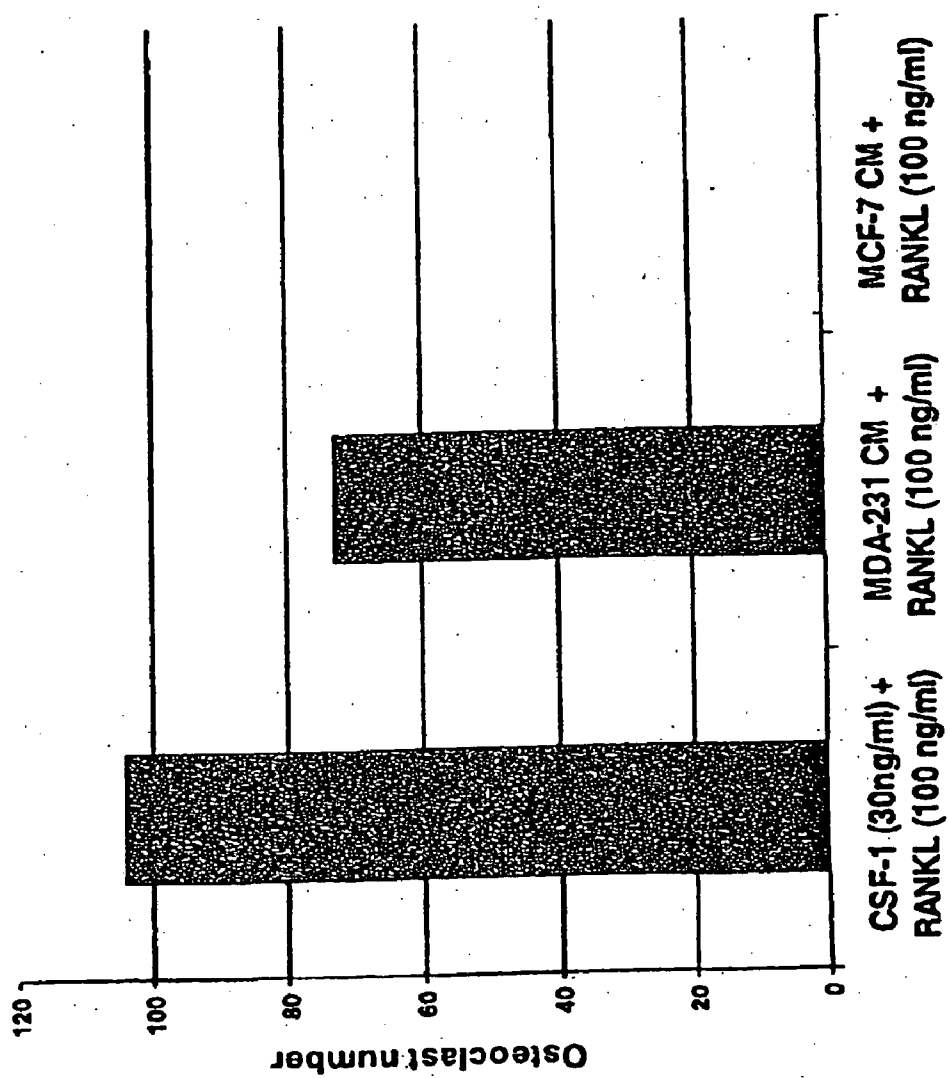



Fig. 4

Amino acid sequence of M-CSF-specific antibody RX1

RX1 Light chain:

1 2 3  
DILLTQSPAILSVSPGERVSFSCRASQSIGT<sup>1</sup>SIHWYQORTNGSPRLLIKYASESISGIPSRFSGSGGTDF<sup>2</sup>TLINSVESEDIADYYCQQ<sup>3</sup>INSWPTTFGGGTK  
LEIKRADAAPTVSI<sup>1</sup>FPSPSEQLTSGGASVVCFLNFPK<sup>2</sup>DINVKKIDGSE<sup>3</sup>RQNGVLNSWTDQDSKDYMSSTLLTKDEYERHNSY<sup>3</sup>TCEATHKTSTSPIV  
KSFNRNEC

RX1 Heavy Chain:

4 5 6  
DVQLQESGPGLVKPSQSLTCTVTDYSITSDYAWN<sup>4</sup>WIRQFPGNKLEW<sup>5</sup>MGYISYSGSTSYN<sup>6</sup>PSLKSRI<sup>5</sup>ITRDTSKNQFFLQ<sup>6</sup>LN<sup>5</sup>SVTTEDTATYYCASFDYAH  
ANDYWGQGTSTV<sup>4</sup>VS<sup>5</sup>SAKTTAPSVYPLAPVCGDTTGSSVTLGCLVKGYFPEPV<sup>6</sup>TLT<sup>5</sup>WNSGSLSSGVHTFPAVLQSDLYTLSSSVTVTS<sup>6</sup>WPSQITCNVAHPA  
SSYKVDKKIEPRGPTIKPCPPCKCPAPNLLGGPSVFI<sup>4</sup>PPKIKDVL<sup>5</sup>MISLSPIVTCVVDVSEDDPDVQISW<sup>6</sup>FVNNVEVHTAQ<sup>5</sup>TQ<sup>6</sup>THREDYNSTLRVVSALPI  
QHQQDWM<sup>4</sup>SGKEFKCKVNNKDLPA<sup>5</sup>PIERTISKPKGSVRAPQVYVLP<sup>6</sup>PEEEMTKKQVTLTCMVTD<sup>5</sup>FM<sup>6</sup>PEDIYVEWTNNGKTELNYKNTEPVLDS<sup>5</sup>DG<sup>6</sup>SYFMYSKLR  
VEKKNWVERNSYSCSVVHEGLNHHttKSF<sup>4</sup>SRTPG

11 Light chain amino acid sequence:

11 Light chain amino acid sequence:

1 2 3  
ILLTQSPAILSVSPGERVSFSCRASQSIGTSHWYQORTNGSPRLLIKYASESISGIPSRFSGSGSDFTYLSINVERSEDIAVYCOQINSWPTTFGGGKLEIKRADAAPTWSIFPPSSE  
TSGGASVVCFTNNFYPKDINVKKWIDGSRQNGVLNSWTDQSDKSTYSMSSTILTDEYERHNSYTCETHKTSTSPIVKSFNRNEC

**<sup>125</sup>I Heavy Chain amino acid sequence:**

4  
 VQLQESGPGLVPQSLSLCTVTDYSITSIDYAMNWIRQFPGNKLEWNGYISYSGSTSYNPSLKSRISITRDTSTKQFFLQNSVTTEDTATYYCASFDYAHAMDYWGQCTSVTVSSAKTID  
 5  
 VVYVPLAPVCGDTTGSSTVLGCLVKGFPEPVTLTWNSSGLSGVHTFPFPAVLQSDLYLTSSSVTSSTWPSQSTCNVAHPASTKVDKKIEPRGPTIKPCPPCKPAPNLLGGSPVIFR  
 6  
 KQVLMISLSPITVCVVDVSEDDPDVQISWFVNNVNVEHTAQCTHREDVNSTLRVVSALPIQHODMWSGKEFKCKKNKDLPAPIERTISKPKGSVRAPQVTVLPPPEEMTKKQVTLTQ  
 7  
 TDFMPEDIYVEWTNNGKTELNYKNTBPVLDSDGSYFYMSKLRVEKQWQWERNYSYCSVVEGLNHNHntKSFSRTPG

**heavy chain nucleotide sequence:**

[illegible]

**KL light chain nucleotide sequence:**

:ggatatacaacacgcagttccttggatttttggattttccagcctccagaggtgacatttgcctgactcagtcctccagccatcctgcctctgtgagtcacggagaaaagtcagtttc  
 :cctgcaggccagtcagagatcggacaagcatacctggtatcagcaagaacaaatggtctccaggctctcataagctatgctctgagctatctctgggattccttcaggttt  
 :gtggcagtggaacaggacagatttactcttgcatcaacagtgtagagctggaagatatgcagatatattactgtcaacaaataaatagctggccaacacagtcgcgcgggggacaaga  
 :ggaaataaaacggctgctgcacacagctgatacctctccacacatccagtcgagagctaaactctggaggtcctcagtcgtctctgaaacactctaccccaagacatc  
 :tgtcaagtggaagatcgaaggcagtgaaacaaaatggcctcctgaacagtctgagctgatcaggcagcagaacagcacctcagctgaccacaagcagcga  
 :tgaacacatcaacactatcctgtgaagccactcaacagctcaactcaccctgtcaagagcttcaacaggaatgagtcg

FIG. 4B

## CHIR-R1X Light Chain Risk Assignments

V-Region	Amino Acids 1-52
Risk	LHLHLMLMLMLHMLLLLLLHLLHLLHLLHMLHHHHHHHHHHHMLMLLMHHHHHHHHH
Mouse	DILLTQSPAILSVSPGERVSVFSCRASQSIGTSIH----WYQQR <sup>Q</sup> TNGSPRLLIK <sup>Q</sup> YAS

V-Region	Amino Acids 53-109
Risk	HLMLHMLMHLHLHLHLHLHLHLHLHLHLHLHLHLHLHLHLHLHLHLHLHLHLHLHL
Mouse	ESISGIPSRPFSGSGGTDFTL <sup>S</sup> INSVESEDIADY <sup>C</sup> QQINSWPT-----TFGGG <sup>T</sup> KL <sup>E</sup> I-KRA

FIG. 4C

## CHIR-RX1Heavy Chain Risk Assignments

V-Region	Amino Acids 1-57
Risk	MHLHLHLMLMLMLLLHLHLHLMLMHHHHHHHHHHHHMLMLLMHMHMHHHHHHHHHH
Mouse	DVQLQESGPGGLVKPSQSLTCTVTDYSITSDYAWN-WIR_QFPGNKLEW_MGYIS---YSGST

V-Region	Amino Acids 58-113
Risk	HMHMMLMHLHLHLMLMLHLHLHLHLHLHLHLHLHLHLHLHLHLHLHLHLHLHLHL
Mouse	SYNPSLKSRISITRDT_SKNQFFLQLNSVTTEDTAT_YCASFDYAHAM-----DYWGQGTSVTVSS

Fig. 5

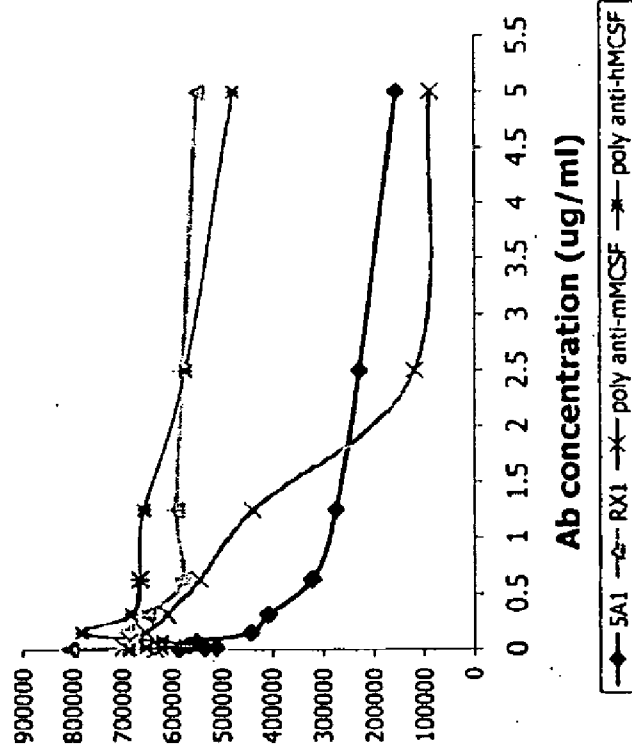
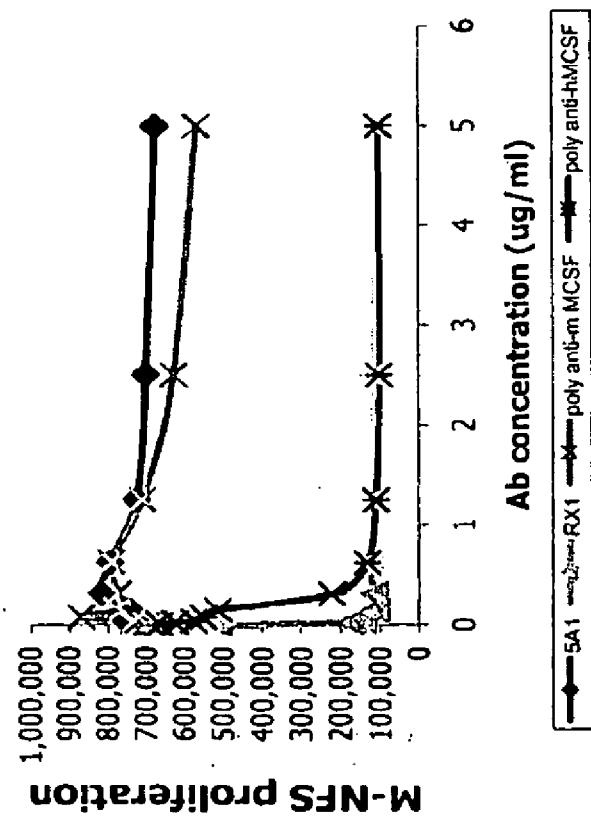

FIG. 5A

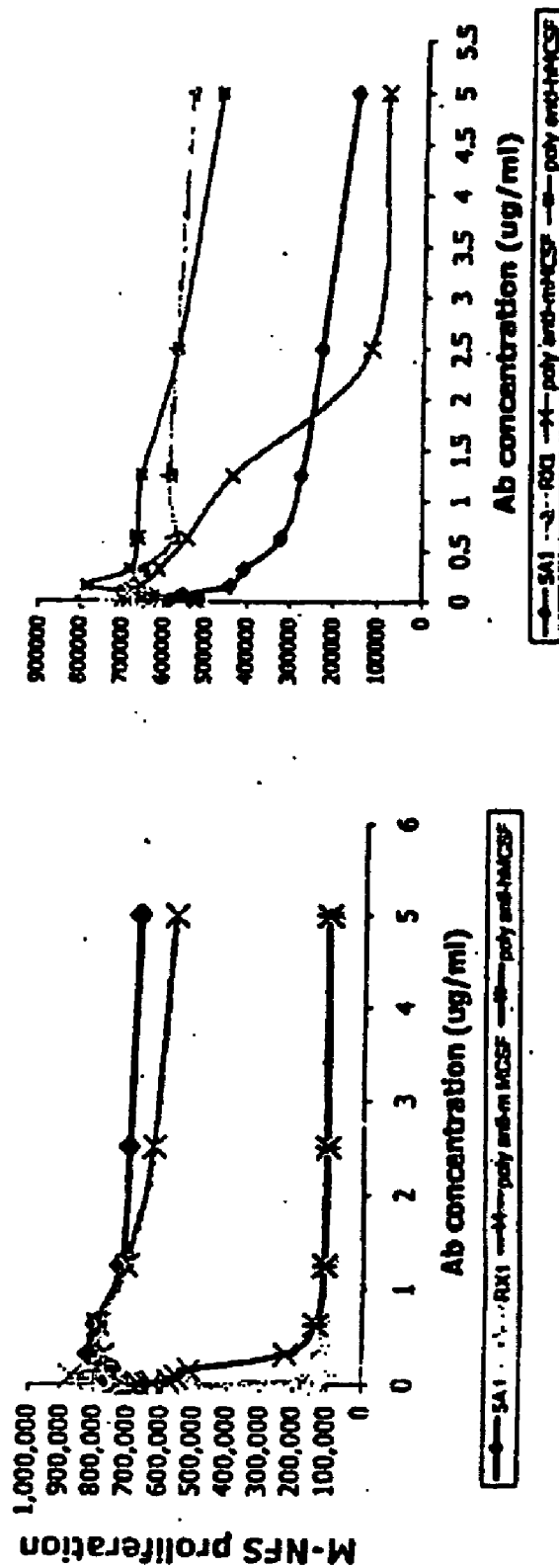
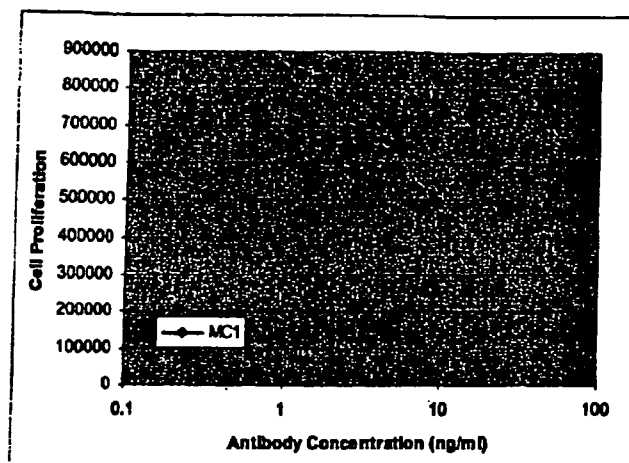

FIG. 5B

### MC1 Neutralizes human MCSF activity

---



### MC3 Neutralizes human MCSF activity

---

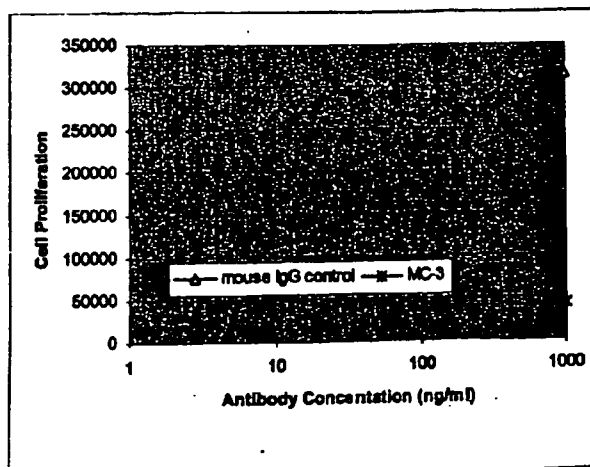

Fig. 6

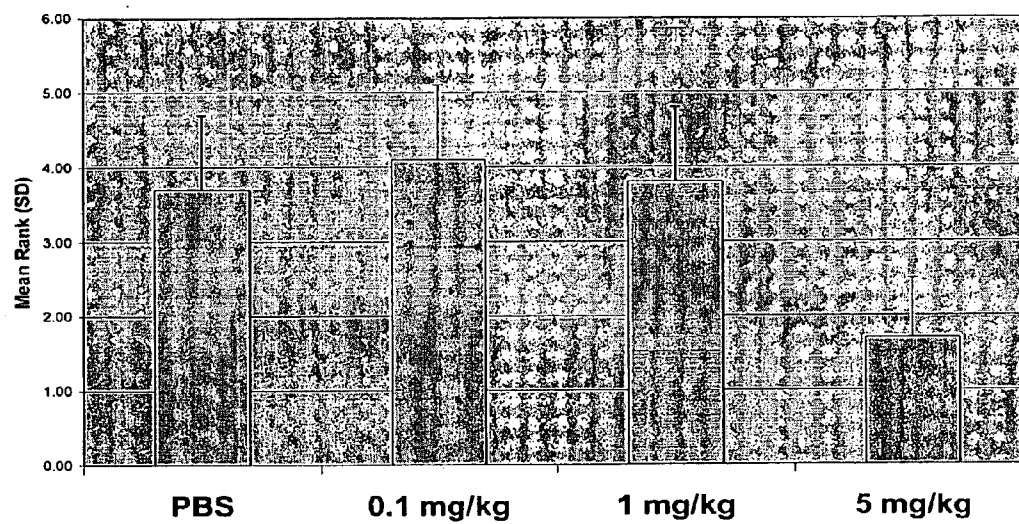
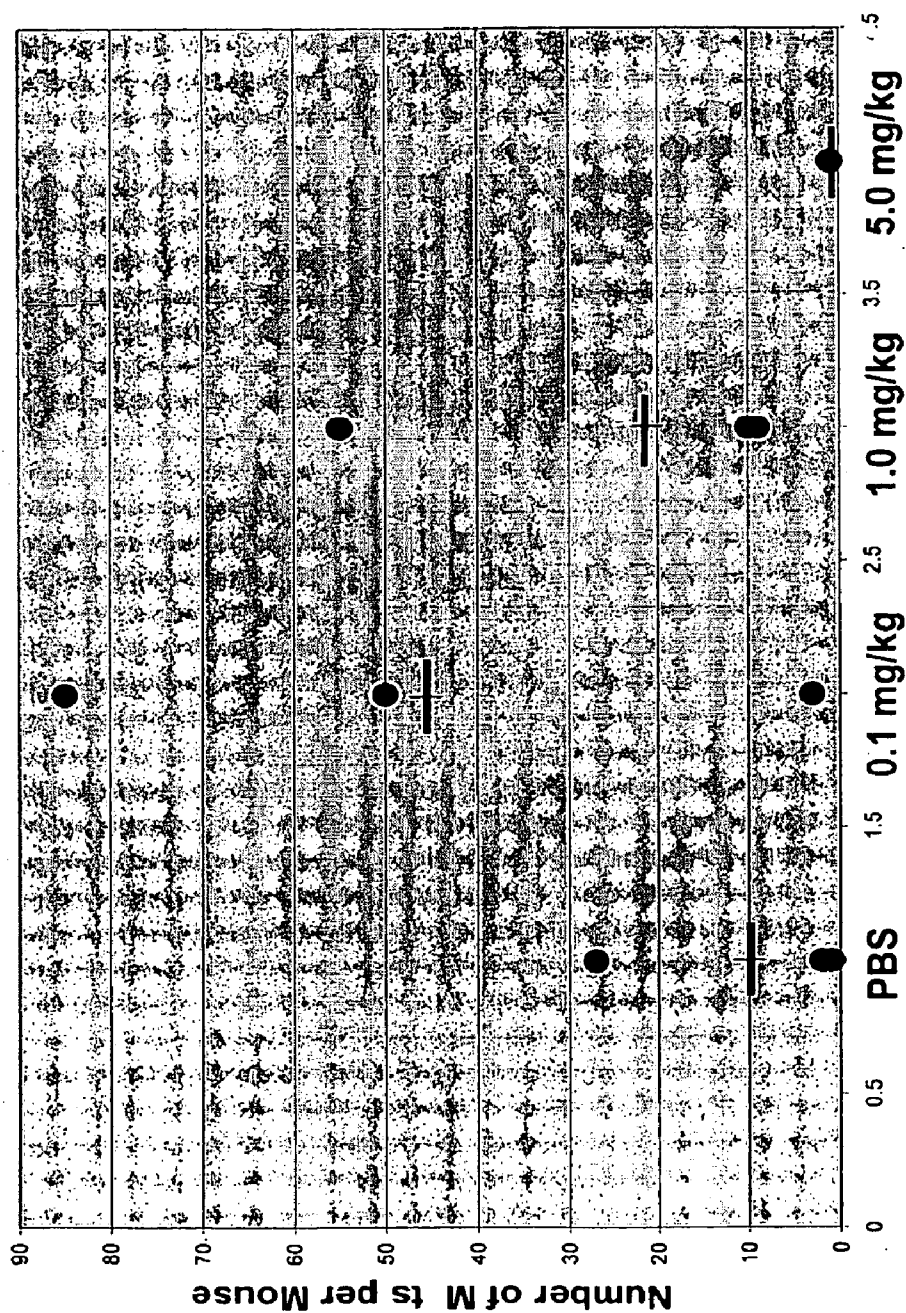



Fig. 7



**FIG. 8A****Binding of MCSF-specific antibody to breast cancer cell line MDA231**

Red: no antibody control

Black: M-CSF antibody 1 ug/ml

Green: M-CSF antibody 10 ug/ml

Blue: M-CSF antibody 50 ug/ml

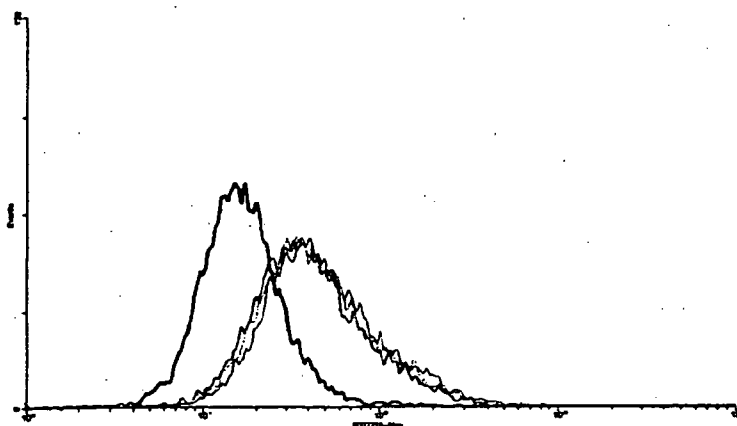
**FIG. 8B****Binding of MCSF-specific antibody to multiple myeloma cancer cell line ARH77**

Red: no antibody control

Green: M-CSF antibody 5 ug/ml

Blue: control IgG2a 5 ug/ml

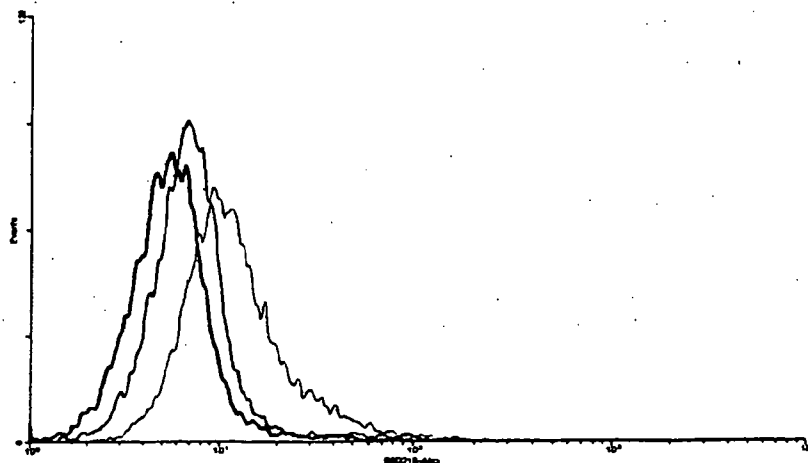

FIG. 9

Cancer Type	Cancer Status	Score 0	Score 1	Score 2	Score 3	Score 4	% with scores 3 or high r
adrenal	normal	10	5	5	0	0	0
basal cell	cancer	5	0	0	0	0	0
bladder	normal	6	1	2	1	0	10
brain	normal	17	1	2	0	0	0
breast	cancer	6	5	13	62	0	72
breast	normal	7	5	7	6	0	24
carcinoids	cancer	9	2	2	0	0	0
carcinoids (muscle)	cancer	1	0	1	0	0	0
choriocarcinoma	cancer	1	0	0	0	0	0
colon	normal	4	0	2	0	0	0
colon	cancer	9	0	1	4	0	27
fibrosarcoma	cancer	3	1	0	0	0	0
gallbladder	normal	2	1	0	1	0	25
germ cell	cancer	1	0	0	0	0	0
heart	normal	7	3	2	4	0	25
kidney	normal	5	10	1	4	0	20
kidney	cancer	8	1	0	3	0	25
leiomyosarcoma	cancer	5	0	0	0	0	0
liver	normal	11	3	4	1	0	5
liver	cancer	5	3	0	3	0	27
lung	normal	19	0	1	0	0	0
lung	cancer	3	1	0	3	0	43
lymphoma	cancer	13	0	3	2	0	12
melanoma	cancer	7	0	2	5	0	36
melanoma(Inflammation)	cancer	0	0	0	1	0	100
mesothelioma	cancer	6	0	0	0	0	0
n uroblastoma	cancer	1	0	0	0	0	0
ovary	normal	6	0	2	0	0	0
ovary	cancer	8	2	0	4	0	29
pancreas	normal	9	2	5	4	0	20
pancreas	cancer	8	1	0	3	0	25
prostate	normal	0	3	8	3	0	21
prostate	cancer	9	1	1	4	0	27
sarcoma all	cancer	6	0	2	2	0	20
sarcoma	cancer	3	0	2	1	0	17
sarcoma (kidney)	cancer	3	0	2	1	0	17
sarcoma mfn	cancer	2	0	0	0	0	0
seminoma	cancer	3	0	0	0	0	0
small intestine	normal	2	1	0	1	0	25
spleen	normal	14	2	3	0	0	0
squamous cell	cancer	3	0	0	0	0	0
stomach	normal	3	2	2	1	0	13
stomach	cancer	7	1	1	1	0	10
teratoma	cancer	1	0	0	0	0	0
testis	normal	5	1	3	3	0	25
thyroid	normal	15	0	0	0	0	0
thyroid	cancer	6	2	1	2	0	18
undiff all	cancer	6	0	2	1	0	11
undif	cancer	5	0	2	0	0	0

Fig. 10

Met	Thr	Ala	Pro	Gly	Ala	Ala	Gly	Arg	Cys	Pro	Pro	Thr	Thr	Trp	Leu
1				5					10					15	
Gly	Ser	Leu	Leu	Leu	Leu	Val	Cys	Leu	Leu	Ala	Ser	Arg	Ser	Ile	Thr
			20					25					30		
Glu	Glu	Val	Ser	Glu	Tyr	Cys	Ser	His	Met	Ile	Gly	Ser	Gly	His	Leu
		35					40					45			
Gln	Ser	Leu	Gln	Arg	Leu	Ile	Asp	Ser	Gln	Met	Glu	Thr	Ser	Cys	Gln
	50					55					60				
Ile	Thr	Phe	Glu	Phe	Val	Asp	Gln	Glu	Gln	Leu	Lys	Asp	Pro	Val	Cys
65					70					75					80
Tyr	Leu	Lys	Lys	Ala	Phe	Leu	Leu	Val	Gln	Asp	Ile	Met	Glu	Asp	Thr
				85					90					95	
Met	Arg	Phe	Arg	Asp	Asn	Thr	Pro	Asn	Ala	Ile	Ala	Ile	Val	Gln	Leu
			100					105					110		
Gln	Glu	Leu	Ser	Leu	Arg	Leu	Lys	Ser	Cys	Phe	Thr	Lys	Asp	Tyr	Glu
		115					120					125			
Glu	His	Asp	Lys	Ala	Cys	Val	Arg	Thr	Phe	Tyr	Glu	Thr	Pro	Leu	Gln
	130					135					140				
Leu	Leu	Glu	Lys	Val	Lys	Asn	Val	Phe	Asn	Glu	Thr	Lys	Asn	Leu	Leu
145					150					155					160
Asp	Lys	Asp	Trp	Asn	Ile	Phe	Ser	Lys	Asn	Cys	Asn	Asn	Ser	Phe	Ala
				165					170					175	
Glu	Cys	Ser	Ser	Gln	Gly	His	Glu	Arg	Gln	Ser	Glu	Gly	Ser	Ser	Ser
			180					185					190		
Pro	Gln	Leu	Gln	Glu	Ser	Val	Phe	His	Leu	Leu	Val	Pro	Ser	Val	Ile
		195					200						205		
Leu	Val	Leu	Leu	Ala	Val	Gly	Gly	Leu	Leu	Phe	Tyr	Arg	Trp	Arg	Arg
	210					215					220				
Arg	Ser	His	Gln	Glu	Pro	Gln	Arg	Ala	Asp	Ser	Pro	Leu	Glu	Gln	Pro
225					230					235					240
Glu	Gly	Ser	Pro	Leu	Thr	Gln	Asp	Asp	Arg	Gln	Val	Glu	Leu	Pro	Val
				245					250					255	

Fig. 11

Met	Thr	Ala	Pro	Gly	Ala	Ala	Gly	Arg	Cys	Pro	Pro	Thr	Thr	Trp	Leu
1				5					10					15	
Gly	Ser	Leu	Leu	Leu	Leu	Val	Cys	Leu	Leu	Ala	Ser	Arg	Ser	Ile	Thr
			20					25					30		
Glu	Glu	Val	Ser	Glu	Tyr	Cys	Ser	His	Met	Ile	Gly	Ser	Gly	His	Leu
		35					40					45			
Gln	Ser	Leu	Gln	Arg	Leu	Ile	Asp	Ser	Gln	Met	Glu	Thr	Ser	Cys	Gln
		50				55					60				
Ile	Thr	Phe	Glu	Phe	Val	Asp	Gln	Glu	Gln	Leu	Lys	Asp	Pro	Val	Cys
65					70					75				80	
Tyr	Leu	Lys	Lys	Ala	Phe	Leu	Leu	Val	Gln	Asp	Ile	Met	Glu	Asp	Thr
			85						90					95	
Met	Arg	Phe	Arg	Asp	Asn	Thr	Pro	Asn	Ala	Ile	Ala	Ile	Val	Gln	Leu
			100					105					110		
Gln	Glu	Leu	Ser	Leu	Arg	Leu	Lys	Ser	Cys	Phe	Thr	Lys	Asp	Tyr	Glu
		115					120					125			
Glu	His	Asp	Lys	Ala	Cys	Val	Arg	Thr	Phe	Tyr	Glu	Thr	Pro	Leu	Gln
		130					135				140				
Leu	Leu	Glu	Lys	Val	Lys	Asn	Val	Phe	Asn	Glu	Thr	Lys	Asn	Leu	Leu
145					150					155				160	
Asp	Lys	Asp	Trp	Asn	Ile	Phe	Ser	Lys	Asn	Cys	Asn	Asn	Ser	Phe	Ala
			165					170						175	
Glu	Cys	Ser	Ser	Gln	Asp	Val	Val	Thr	Lys	Pro	Asp	Cys	Asn	Cys	Leu
		180						185					190		
Tyr	Pro	Lys	Ala	Ile	Pro	Ser	Ser	Asp	Pro	Ala	Ser	Val	Ser	Pro	His
		195					200					205			
Gln	Pro	Leu	Ala	Pro	Ser	Met	Ala	Pro	Val	Ala	Gly	Leu	Thr	Trp	Glu
		210				215					220				
Asp	Ser	Glu	Gly	Thr	Glu	Gly	Ser	Ser	Leu	Leu	Pro	Gly	Glu	Gln	Pro
225					230					235				240	
Leu	His	Thr	Val	Asp	Pro	Gly	Ser	Ala	Lys	Gln	Arg	Pro	Pro	Arg	Ser
			245						250					255	
Thr	Cys	Gln	Ser	Phe	Glu	Pro	Pro	Glu	Thr	Pro	Val	Val	Lys	Asp	Ser
		260						265					270		
Thr	Ile	Gly	Gly	Ser	Pro	Gln	Pro	Arg	Pro	Ser	Val	Gly	Ala	Phe	Asn
		275				280						285			
Pro	Gly	Met	Glu	Asp	Ile	Leu	Asp	Ser	Ala	Met	Gly	Thr	Asn	Trp	Val
		290				295					300				
Pro	Glu	Glu	Ala	Ser	Gly	Glu	Ala	Ser	Glu	Ile	Pro	Val	Pro	Gln	Gly
305					310					315				320	
Thr	Glu	Leu	Ser	Pro	Ser	Arg	Pro	Gly	Gly	Gly	Ser	Met	Gln	Thr	Glu
			325					330					335		
Pro	Ala	Arg	Pro	Ser	Asn	Phe	Leu	Ser	Ala	Ser	Ser	Pro	Leu	Pro	Ala
		340					345					350			
Ser	Ala	Lys	Gly	Gln	Gln	Pro	Ala	Asp	Val	Thr	Gly	Thr	Ala	Leu	Pro
		355					360					365			
Arg	Val	Gly	Pro	Val	Arg	Pro	Thr	Gly	Gln	Asp	Trp	Asn	His	Thr	Pro
		370				375				380					
Gln	Lys	Thr	Asp	His	Pro	Ser	Ala	Leu	Leu	Arg	Asp	Pro	Pro	Glu	Pro
385					390					395				400	
Gly	Ser	Pro	Arg	Ile	Ser	Ser	Leu	Arg	Pro	Gln	Gly	Leu	Ser	Asn	Pro
			405						410					415	
Ser	Thr	Leu	Ser	Ala	Gln	Pro	Gln	Leu	Ser	Arg	Ser	His	Ser	Ser	Gly
		420						425				430			
Ser	Val	Leu	Pro	Leu	Gly	Glu	Leu	Glu	Gly	Arg	Arg	Ser	Thr	Arg	Asp
		435					440					445			
Arg	Arg	Ser	Pro	Ala	Glu	Pro	Glu	Gly	Gly	Pro	Ala	Ser	Glu	Gly	Ala
		450				455				460					
Ala	Arg	Pro	Leu	Pro	Arg	Phe	Asn	Ser	Val	Pro	Leu	Thr	Asp	Thr	Gly
465					470					475				480	
His	Glu	Arg	Gln	Ser	Glu	Gly	Ser	Ser	Ser	Pro	Gln	Leu	Gln	Glu	Ser
			485					490						495	
Val	Phe	His	Leu	Leu	Val	Pro	Ser	Val	Ile	Leu	Val	Leu	Leu	Ala	Val
			500					505					510		
Gly	Gly	Leu	Leu	Phe	Tyr	Arg	Trp	Arg	Arg	Arg	Ser	His	Gln	Glu	Pro
		515					520					525			
Gln	Arg	Ala	Asp	Ser	Pro	Leu	Glu	Gln	Pro	Glu	Gly	Ser	Pro	Leu	Thr
		530				535					540				
Gln	Asp	Asp	Arg	Gln	Val	Glu	Leu	Pro	Val						

Fig. 12

Met	Thr	Ala	Pro	Gly	Ala	Ala	Gly	Arg	Cys	Pro	Pro	Thr	Thr	Trp	Leu	1	5	10	15
Gly	Ser	Leu	Leu	Leu	Leu	Val	Cys	Leu	Leu	Ala	Ser	Arg	Ser	Ile	Thr	20	25	30	
Glu	Glu	Val	Ser	Glu	Tyr	Cys	Ser	His	Met	Ile	Gly	Ser	Gly	His	Leu	35	40	45	
Gln	Ser	Leu	Gln	Arg	Leu	Ile	Asp	Ser	Gln	Met	Glu	Thr	Ser	Cys	Gln	50	55	60	
Ile	Thr	Phe	Glu	Phe	Val	Asp	Gln	Glu	Gln	Leu	Lys	Asp	Pro	Val	Cys	65	70	75	80
Tyr	Leu	Lys	Lys	Ala	Phe	Leu	Leu	Val	Gln	Asp	Ile	Met	Glu	Asp	Thr	85	90	95	
Met	Arg	Phe	Arg	Asp	Asn	Thr	Pro	Asn	Ala	Ile	Ala	Ile	Val	Gln	Leu	100	105	110	
Gln	Glu	Leu	Ser	Leu	Arg	Leu	Lys	Ser	Cys	Phe	Thr	Lys	Asp	Tyr	Glu	115	120	125	
Glu	His	Asp	Lys	Ala	Cys	Val	Arg	Thr	Phe	Tyr	Glu	Thr	Pro	Leu	Gln	130	135	140	
Leu	Leu	Glu	Lys	Val	Lys	Asn	Val	Phe	Asn	Glu	Thr	Lys	Asn	Leu	Leu	145	150	155	160
Asp	Lys	Asp	Trp	Asn	Ile	Phe	Ser	Lys	Asn	Cys	Asn	Asn	Ser	Phe	Ala	165	170	175	
Glu	Cys	Ser	Ser	Gln	Asp	Val	Val	Thr	Lys	Pro	Asp	Cys	Asn	Cys	Leu	180	185	190	
Tyr	Pro	Lys	Ala	Ile	Pro	Ser	Ser	Asp	Pro	Ala	Ser	Val	Ser	Pro	His	195	200	205	
Gln	Pro	Leu	Ala	Pro	Ser	Met	Ala	Pro	Val	Ala	Gly	Leu	Thr	Trp	Glu	210	215	220	
Asp	Ser	Glu	Gly	Thr	Glu	Gly	Ser	Ser	Leu	Leu	Pro	Gly	Glu	Gln	Pro	225	230	235	240
Leu	His	Thr	Val	Asp	Pro	Gly	Ser	Ala	Lys	Gln	Arg	Pro	Pro	Arg	Ser	245	250	255	
Thr	Cys	Gln	Ser	Phe	Glu	Pro	Pro	Glu	Thr	Pro	Val	Val	Lys	Asp	Ser	260	265	270	
Thr	Ile	Gly	Gly	Ser	Pro	Gln	Pro	Arg	Pro	Ser	Val	Gly	Ala	Phe	Asn	275	280	285	
Pro	Gly	Met	Glu	Asp	Ile	Leu	Asp	Ser	Ala	Met	Gly	Thr	Asn	Trp	Val	290	295	300	
Pro	Glu	Glu	Ala	Ser	Gly	Glu	Ala	Ser	Glu	Ile	Pro	Val	Pro	Gln	Gly	305	310	315	320
Thr	Glu	Leu	Ser	Pro	Ser	Arg	Pro	Gly	Gly	Gly	Ser	Met	Gln	Thr	Glu	325	330	335	
Pro	Ala	Arg	Pro	Ser	Asn	Phe	Leu	Ser	Ala	Ser	Ser	Pro	Leu	Pro	Ala	340	345	350	
Ser	Ala	Lys	Gly	Gln	Gln	Pro	Ala	Asp	Val	Thr	Gly	His	Glu	Arg	Gln	355	360	365	
Ser	Glu	Gly	Ser	Ser	Ser	Pro	Gln	Leu	Gln	Glu	Ser	Val	Phe	His	Leu	370	375	380	
Leu	Val	Pro	Ser	Val	Ile	Leu	Val	Leu	Leu	Ala	Val	Gly	Gly	Leu	Leu	385	390	395	400
Phe	Tyr	Arg	Trp	Arg	Arg	Arg	Ser	His	Gln	Glu	Pro	Gln	Arg	Ala	Asp	405	410	415	
Ser	Pro	Leu	Glu	Gln	Pro	Glu	Gly	Ser	Pro	Leu	Thr	Gln	Asp	Asp	Arg	420	425	430	
Gln	Val	Glu	Leu	Pro	Val														

**FIG. 13****5H4 heavy chain protein sequence:**

```
1   EIQLQQSGPE LVKTGTSVKI SCKASGYSFT GYFMHWVKQS HGKSLEWIGY
51  ISCYNGDTNY NQNFRGKATF TVDTSSSTAY MQFNLSLTSED SAVYYCAREG
101 GNYPAYWGQG TLVTVSAAKT TPPSVYPLAP GSAAQTNSMV TLGCLVKGYF
151 PEPVTVTWNS GSLSSGVHTF PAVLQSDLYT LSSSVTVPSS TWPSETVTCN
201 VAHPASSTKV DKKIVPRDCG CKPCICTVPE VSSVFIFPPK PKDVLITITLT
251 PKVTCVVVDI SKDDPEVQFS WFDVDDVEVHT AQTQPREEQF NSTFRSVSEL
301 PIMHQDWLNG KEFKCRVNSA AFPAPIEKTI SKTKGRPKAP QVYTIPPPKE
351 QMAKDKVSLT CMITDFFPED ITVEWQWNGQ PAENYKNTQP IMDTDGSYFV
401 YSKLNVQKSN WEAGNTFTCS VLHEGLHNNH TEKSLSHSPG K
```

**5H4 light chain protein sequence:**

```
1   DIVMTQSHKF MSTSVGDRVT ITCKASQNVG TAVTWYQQKP GQSPKLLIYW
51  TSTRHAGVPD RFTGSGSGTD FTLTISDVQS EDLADYFCQQ YSSYPLTFGA
101 GTKLELKRAD AAPTVSIFPP SSEQLTSGGA SVVCFLNNFY PKDINVKWKI
151 DGSERQNGVL NSWTDQDSKD STYSMSSTLT LTKDEYERHN SYTCEATHKT
201 STSPIVKSFN RNEC
```

**FIG. 14****MC-1 heavy chain protein sequence:**

```
1   EVKLVESGGG LVQPGGSLKL SCATSGFTFS DYYMYWVRQT PEKRLEWVAY
51  ISNGGGSTYY PDTVKGRTI SRDNAKNTLY LQMSRLKSED TAMYCARQG
101 SYGYPFAYWG QGTLVTVSAA KTTAPSVYPL APVCGDTTGS SVTLGCLVKG
151 YFPEPVTLTW NSGSLSSGVH TFPVLQSDL YTLSSSVTVT SSTWPSQSIT
201 CNVAHPASST KVDKKIEPRG PTIKPCPPCK CPAPNLLGGP SVFIFPPKIK
251 DVLMISSLPI VTCVVVDVSE DDPDVQISWF VNNVEVHTAQ TQTHREDYNS
301 TLRVVSALPI QHQDWMSGKE FKCKVNNKDL PAPIERTISK PKGSVRAPQV
351 YVLPPPEEEM TKKQVTLTCM VTDFMPEDIY VEWTNNGKTE LNYKNTEPVL
401 DSDGSYFMYS KLRVEKKNWV ERNSYSCSVV HEGLHNHHTT KSFSRTPGK
```

**MC-1 light chain protein sequence:**

```
1   AIQMTQTTSS LSASLGDRVT ISCSASQGIS NYLNWYQQKP DGTVKLLIYY
51  TSSLHSGVPS RFSGSGSGTD YSLTISNLEP EDIATYYCQQ YSKLPWTFGG
101 GTKLEIKRAD APTVSIFPP SSEQLTSGGA SVVCFLNPFY PKDINVWKI
151 DGSERQNGVL NSWTDQDSK STYSMSSTLT LTKDEYERHN SYTCEATHKT
201 STSPIVKSFN RNEC
```



FIG. 15

## MC-3 heavy chain protein sequence:

```
1   DVQLQESGPG LVKPSQSLSL TCTVTGYSIT SDYAWNWIHQ FPGNKLEWMG
51  YISYSGSTSY NPSLKSRI SI TRDTSKNQFF LQLNSVTTED TATYYCARLE
101 TWLFDYWGQG TTLTVSSAKT TPPSVYPLAP GCGDTTGSSV TLGCLVKGYF
151 PESVTVTWNS GSLSSSVHTF PALLQSGLYT MSSSVTVPS S TWPSQTVTCS
201 VAHPASSTTV DKKLEPSGPI STINPCPPCK ECHKCPAPNL EGGPSVFI FP
251 PNIKDVLMI S LTPKVTCVVV DVSEDDPDVQ ISW FVNNVEV HTAQTQTHRE
301 DYNSTIRVVS TLPIQH QDWM SGKEFKCKVN NKDLPSPIER TISKIKGLVR
351 APQVYILPPP AEQLSRKDVS LTCLVVG FNP GDISVEWTSN GHTEENYKDT
401 APVLDS DGSY FIYSKLN MKT SKWEKTD SFS CNVRHEGLKN YYL KKTISRS
451 PGLDLD DICA EAKDGEL DGL WTTITIFISL FLLSVCYSAS VTLFKVKWIF
501 SSVVELKQKI SPDYRNMIGQ GA
```

## MC-3 light chain protein sequence:

```
1   DILLTQSPAI LSVSPGERVS FSCRASQSIG TSIHWYQQRT NGSPRLLIKY
51  ASESISGIPS RFSGSGSGTD FTLSINSVES EDIADYYCQQ SNSWPTTFGG
101 GTKLEIKWAD AAPTVSIFPP SSEQLTSGGA SVVCFLNNFY PKDINVKWKI
151 DGSERQNGVL NSWTDQDSKD STYSMSSTLT LTKDEYERHN SYTCEATHKT
201 STSPIVKSFN RNEC
```

**FIG. 16A**

For heavy chain CDR1:

		1
H_CDR1_5H4	(1)	-GYFMH
H_CDR1_MC-1	(1)	-Y YMY
H_CDR1_CHIR-RX1	(1)	SDY A N
H_CDR1_MC-3	(1)	SDY A N
Consensus	(1)	SDYAWN

For heavy chain CDR2:

		1	17
H_CDR2_5H4	(1)	YISCSNGDTNYQNFKG	
H_CDR2_MC-1	(1)	YISNGGGTYMPDKG	
H_CDR2_CHIR-RX1	(1)	YIS-ESGTSYNPSLK	
H_CDR2_MC-3	(1)	YIS-ESGTSYNPSLK	
Consensus	(1)	YIS YSGSTSYNPSLKS	

For heavy chain CDR3:

		1
H_CDR3_5H4	(1)	--GNYPAY
H_CDR3_MC-1	(1)	QGSYGPAY
H_CDR3_CHIR-RX1	(1)	-FVHAM Y
H_CDR3_MC-3	(1)	--LETLEY
Consensus	(1)	DYGW FDY

**FIG. 16B**

For light chain CDR1:

		1		11
L_CDR1_5H4	(1)		ASON	EE T
L_CDR1_MC-1	(1)		SASOG	SNY N
L_CDR1_CHIR-RX1	(1)		ASO	EE T
L_CDR1_MC-3	(1)		ASO	EE T
Consensus	(1)		RASQSIGTSIH	

For light chain CDR2:

		1
L_CDR2_5H4	(1)	STRH
L_CDR2_MC-1	(1)	SSLH
L_CDR2_CHIR-RX1	(1)	ASTS
L_CDR2_MC-3	(1)	ASTS
Consensus	(1)	YTSESI

For light chain CDR3:

		1
L_CDR3_5H4	(1)	QQEPLT
L_CDR3_MC-1	(1)	QQKLPWT
L_CDR3_CHIR-RX1	(1)	QQINPT
L_CDR3_MC-3	(1)	QQSNPT
Consensus	(1)	QQYSSWPTT

**FIG. 17**  
**Neutralization Activities of Intact mAbs vs. Fabs**

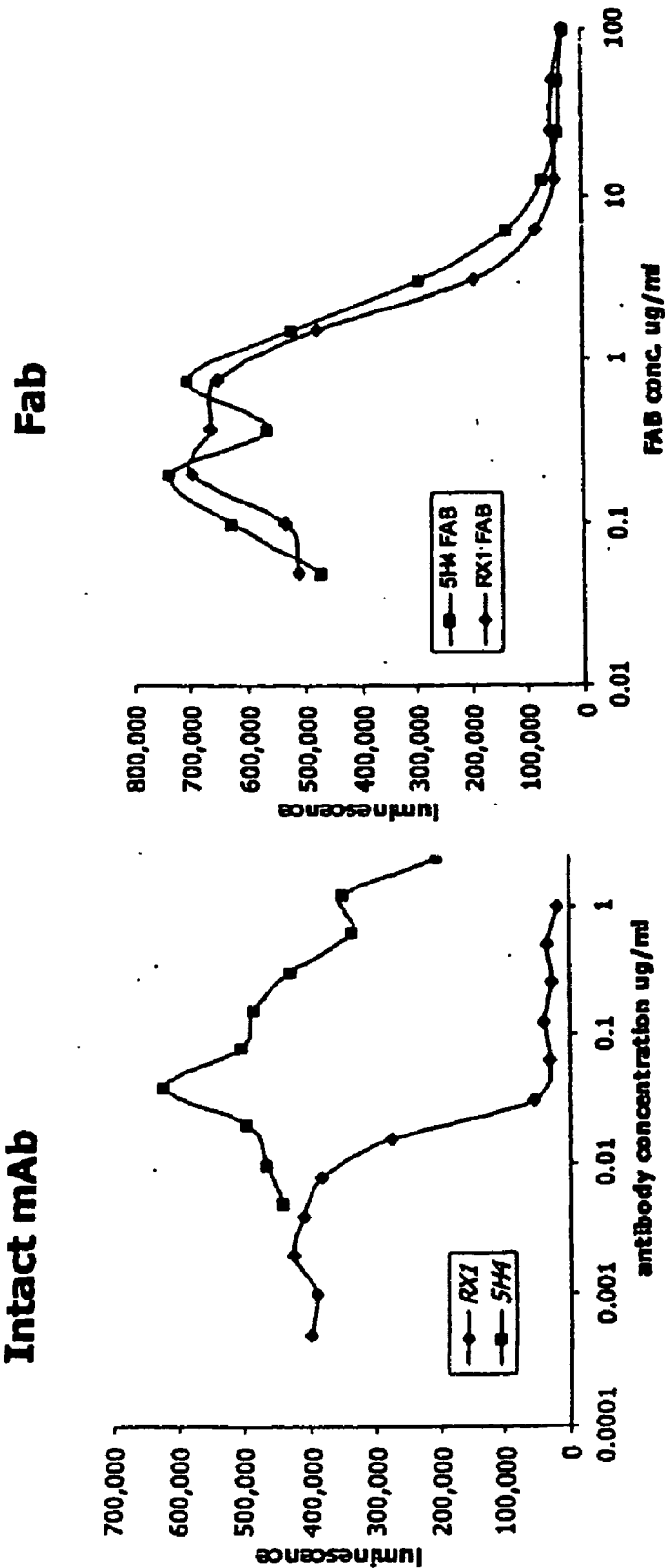

FIG. 18

MCSF Structure with RX1 Epitopes Highlighted

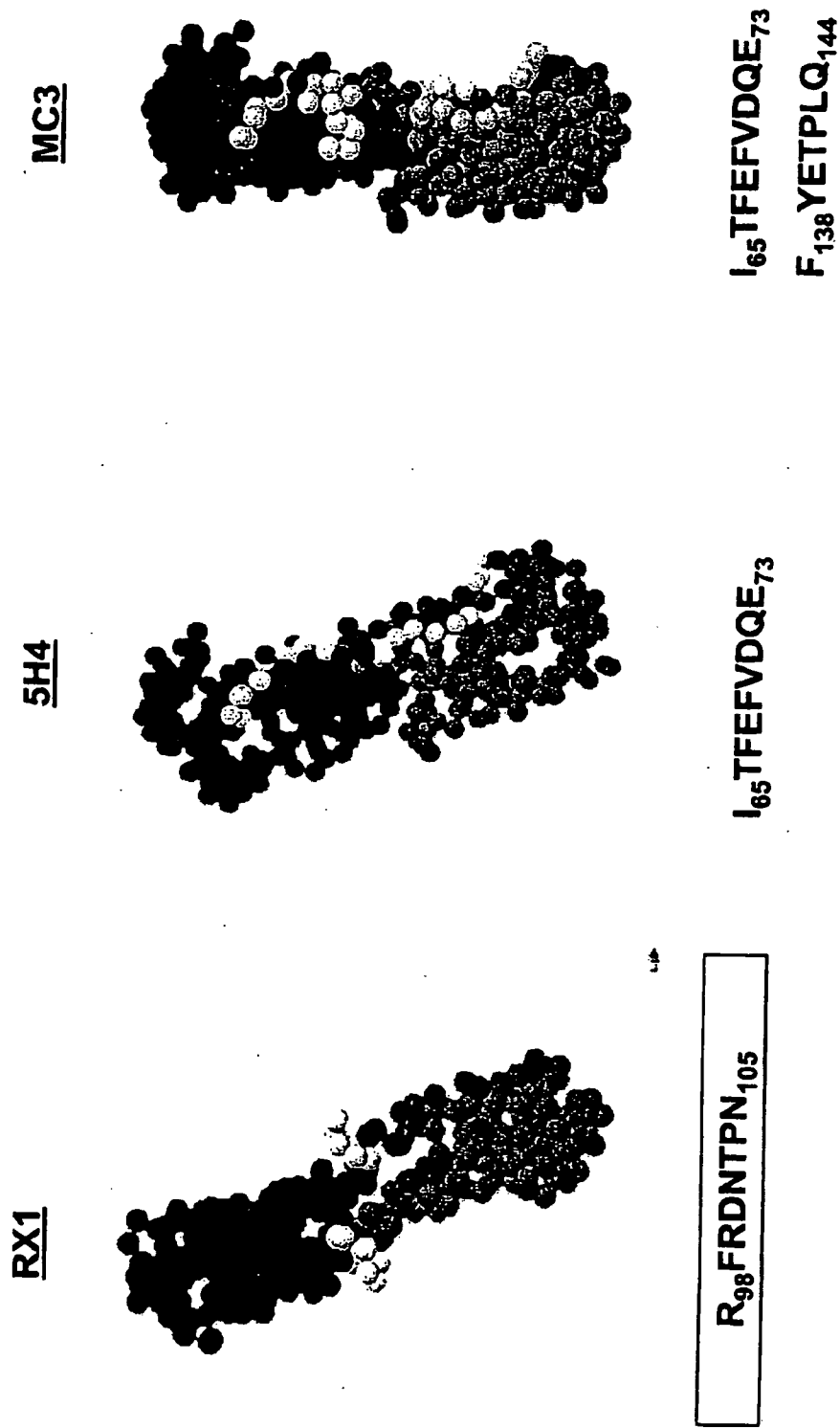



FIG. 19B

**Low Risk Heavy Chain Vs. Kabat Vh2 Consensus:****Protein Seq:**

DVQLQESGPGLVKPSQTLSTCTVTDYSITSDYAWNWIQFPGKKLEWMGVISYSGSTSYNP SLKSRITISRDTSKNQFSLQLNSVTAADTATYYCASFDYAHAMD  
YWGQGTITVTVSS

**DNA Seq:**

GAGGTACAACTTCAAGAACTCGGCCAGGTCTCGTCAAAACCTTCTCAAACTCTCTCACTGCACTGTTACTGACTACTCTATTACATCCGACTACGCTT  
GGAATGGATCCGACAAATTCTCTGGTAAATAAATCGAATGGATGGGTTATATTCTACTCTGGCTCCACCTCTACAATCCTTCTCTGAAATCACGCATCAC  
AATTCGCCGCGATACCTCTAAATAATCAATTTTCACTCCAACTCAATTCTGTACCGCCGCCGATACCTGACACCTACTACTGTGCCCTCTTTTGACTACGCTCAGG  
CCATGGATTATTGGGGACAGGTACTACCGTTACCGTAAAGCTCA

**Low Risk + Moderate Risk Heavy Chain Vs. Kabat Vh2 Consensus:****Protein Seq:**

QVQLQESGPGLVKPSQTLSTCTVSDYSITSDYAWNWIQFPGKGLEWMGVISYSGSTSYNP SLKSRITISRDTSKNQFSLQLNSVTAADTAVYYCASFDYAHAMD  
YWGQGTITVTVSS

**DNA Seq:**

CAAGTTCAACTTCAAGAAATCAGGCCCGGACTCGTTAAACCTCTCAAACTCTCTCTTACTTGCACTGTATCCGATTACTCTATTACTTCAGACTACGCTTG  
GAACTGGATCAGACAAATTTCCCGGAAAGGACTCGAATGGATGGATATATCTCTTACTCTGGCTCAACCTCTTACAAACCTCTCTCAAAATCTCGAATAAC  
AATCTCAGCGATACCTCTAAATAATCAATTTCTCACTTCAACTTAACCTCGTTACTGCCGCCGACACTGCCGTTTACTACTGTGCTTCTCTCGATTACGCCACG  
CTATGGATTATTGGGGACAAGGAACCTACCGTCACTGTCAAGCTCA





**FIG. 20B****Low Risk Light Chain Vs. Kabat Vk3 Consensus:****Protein Seq:**

EIVLTQSPGTLSPGERVTFSCRASQSIGTSIHWYQQKGTQSPRLLIKYASERISGIPDRFSGSGGTDFLTISRVESEDFADYYCQQNSWPTTFGGQGTKLEKRT

**Nucleotide Seq:**

GAAATAGTCCTTACCCCAATCTCCCGGAACCCCTCTCAGTATCTCCCGGGAACGAGTAACCTTTTCATGTAGAGCATCCCAATCCATCGGCACCTTCAATTCACT  
GGTATCAGCAGAAAAACAGGTCAATCCCCACGGCTTCTTATAAAATATGCATCAGAAAGAAATATCAGGCATTCAGACAGATTCTCAGGTTTCAGGTTCAAGGC  
ACAGACTTCACACTTACAAATTTCGGCGTCGAATCCGAAGACTTCGCTGACTATTACTGCCAACAAATCAAACTCATGGCTACTACTTTTCGGTCAAGGCACC  
AAACTCGAAATTAAACGTACG

**Low Risk + Moderate Risk Light Chain Vs. Kabat Vk3 Consensus:****Protein Seq:**

EIVLTQSPGTLSPGERVTFSCRASQSIGTSIHWYQQKGTQAPRLLIKYASERATGIPDRFSGSGGTDFLTISRVESEDFADYYCQQNSWPTTFGGQGTKLEKRT

**Nucleotide Seq:**

GAAATAGTTCCTTACTCAATCCCCCGGTACACTCTCAGTTTCCCGGGAACGCGTCACCTTTTCTTCAGAGCATCACAATCAATCGGCACCTTCAATTCAATT  
GGTATCAACAAAAACAGGACAGGCCCCACGACTTCTTATAAATATGCATCAGAACGAGCCACAGGCATCCAGACAGATTTCAGGTTTCAGGATCAGGC  
ACCGATTTCACACTTACAAATATCCAGAGTGAATCAGAAAGATTTTCAGAGATTACTATTGTCAACAAATAAACAGCTGGCCCACTACATTTCGGACAAAGGCACA  
AAACTCGAAATTAAACGTACG



FIG. 21B

**Low Risk Light Chain Vs. Kabat Vk3 Consensus; AA54 changed back to murine:****Protein Seq:**

EIVLTQSPGTLSPGERVTFSCRASQSIGTSHWYQQKGTGQSPRLLIKYASESISGIPDRFSGSGSDFTLTISRVESEDFADYYCQQINSWPTTFGGQGTKLEIKRT

**Nucleotide Seq:**

GAAATAGTCTTACCCAATCTCCGGGAACCCCTCTCAGTATCTCCGGGGAACGAGTAACCTTTTCATGTAGAGCATGCCAATCCATCGGCACCTTCAATTCACT  
GGTATCAGCAGAAACAGGTCAATCCCCACGGCTTCTTATAAAATATGCATCAGAAATCAATTTCTGGCATCCCGACAGATTTTCAGGTTCAAGGATCAGGCA  
CCGATTTACACTTACAAATATCCAGAGTCGAATCAGAAAGATTTTCAGATTACTATTGTCAACAATAAACAGCTGCCCCACTACATTCTGGACAAGGCACAA  
AACTCGAAATTAAACGTACG

**Low Risk + Moderate Risk Light Chain Vs. Kabat Vk3 Consensus; AA54, 55, 56 changed back to murine:****Protein Seq:**

EIVLTQSPGTLSPGERVTFSCRASQSIGTSHWYQQKGTGQAPRLLIKYASESISGIPDRFSGSGSDFTLTISRVESEDFADYYCQQINSWPTTFGGQGTKLEIKRT

**Nucleotide Seq:**

GAAATAGTCTTACTCAATCCCCCGGTACACTCTCAGTTTCCCCAGGCGAACCGTCACCTTTTCTTCAGAGCATCAACAATCGGCACCTTCAATTCAATT  
GGTATCAACAAAAACAGGACAGGCCCGCCCGACTTCTTATTAATAATGCATCAGAAATCAATTTCTGGCATCCCGACAGATTTTCAGGTTCAAGGATCAGGCA  
CCGATTTACACTTACAAATATCCAGAGTCGAATCAGAAAGATTTTCAGATTACTATTGTCAACAATAAACAGCTGCCCCACTACATTCTGGACAAGGCACAA  
AACTCGAAATTAAACGTACG

# FIG. 22A

## Light Chain – Changes based on HK6 2-1-1(A14)

V-Region	No.of Changes	Amino Acids 1-52
Risk		LHLHLMLMLLMLLHLHLHLMLMHHHHHHHHHMLMLMHHHHHHHH
Mouse		DELLTQSPAILSVSPGERVFSFSCRASQSIGTSIH----WYQQTNGSPRLLIKYAS
Human		DVMTQSPAFLSVTPGEKVTITCQASEGIGNLY----WYQKPDQAPKLLIKYAS
Low Risk	10	DIVLTQSPAFLSVTPGEKVTFTCQASQSIGTSIH----WYQKTDQSPRLLIKYAS
Low+Mod	12	DIVLTQSPAFLSVTPGEKVTFTCQASQSIGTSIH----WYQKTDQAPKLLIKYAS

V-Region	No.of Changes	Amino Acids 53-109
Risk		HLMLHMLMHLHLHLHLHLHLHLHLHLHLHLHLHLHLHLHLHLHLHLHL
Mouse		ESISGIPSRFSGSGSGTDFTLSINSVESEDIADYQCQINSWPT-----TFGGGTKLEI-KRA
Human		QSIGVPSRFSGSGSGTDFTFTISSLEAEDAATYCCQGNKHP-----LTFGGGTKVEI-KRT
Low Risk	5	ESISGIPSRFSGSGSGTDFTLTISSVEAEDAADYCCQINSWPT-----TFGGGTKLEI-KRT
Low+Mod	5	ESISGIPSRFSGSGSGTDFTLTISSVEAEDAADYCCQINSWPT-----TFGGGTKLEI-KRT

**FIG. 22B****Low Risk Light Chain vs. VK6 Subgroup 2-1-(1) A14:****Protein Seq:**

DIVLTQSPAFLSVTPGEKVTFITCQASQSIGTSHWYQQKTDQSPRLLIKYASESISGPSRFSGSGTDFTLTISSEAEADAADYYCQQINSWPTTFGGGKLEIKRT

**Nucleotide Seq: Not synthesized****Low Risk + Moderate Risk Light Chain vs. VK6 Subgroup 2-1-(1) A14:**

DIVLTQSPAFLSVTPGEKVTFITCQASQSIGTSHWYQQKTDQAPKLLIKYASESISGPSRFSGSGTDFTLTISSEAEADAADYYCQQINSWPTTFGGGKLEIKRT

**Nucleotide Seq:**

GACATAGTTCTCACACAATCACCAAGCATTCCTCTCAGTTACACCCGGCGAAAAAGTAACTTTACCTGTGAGGCTTCTCAATCTATCGGCACCTTCTATTCACCTGGTATCAACAAAAACCGATCAAGCTCCTAACTCCTCATAAAAATACGCAATCCGATATCCCGGTATCCCTCCAGATTTTCAGGCTCCGGCTCCGGCA  
CAGATTTCAACCTTACCATTAAGCTCAGTTGAAGCGGAAGACGCACTGATTACTACTGTCAACAAATAAACTCATGGCCCACTACTTTCCGGCGGCGGCACTA  
AACTCGAAATAAAACGTACG

FIG. 23A

**Murine RX-1 Light Chain:**  
DILLTQSPAILSVSPGERVFSFSCRASQSIGTSIHVYQORTNGSPRLLIKYASESISGIPSRFSGSGGTDTLTLSINSEVEDIADYVCQQINSWPPTTFGGGTHK  
LEIKRA

RX1 KV	(1)	DIETNQSEATLSVSPGERVFSFSCRASQSIGTSIHVYQORTNGSPRLLIKYASESISGIPSRFSGSGGTDTLTLSINSEVEDIADYVCQQINSWPPTTFG
Consensus Germline LC		
hVK I Consensus	(1)	DIQMTQSPSSLSASVGRVITITCRASQSS-Y-----LNHYQKPKAPKLLIYVAAASGLQSGVPSNPSGSGSGNDPFLTSSSLOPDPFATVCOQSYSTP----
hVK II Consensus	(1)	DIVMTQSPSLPLPVTTPGEPASISCRSSQSLHSDDGNTYLDWYLOKPGQSPQLLIYTL
hVK III Consensus	(1)	EIVMTQSPGTLSPGERATLSRASQSSSY-----LAWYQKPGQAPRLIYVYASRAVQWDRFSSGSGNDPFLTSSRLEPEEPVAVYCOQVGSPP----
hVK IV Consensus	(1)	DIVMTQSPDLSVSLGERATINCKSSQSVLYSSNNKNYLAWYQKPGQAPRLIYVYASRAVQWDRFSSGSGNDPFLTSSSLOPDPFATVCOQVGSPP----
hVK V Consensus	(1)	ETTLTQSPAFMSATPGDKWNISCKASQDIDD-----DNWYQKPGQAPRLIYVYASRAVQWDRFSSGSGNDPFLTSSSLOPDPFATVCOQVGSPP----
hVK VI Consensus	(1)	EIVLTQSPDFQSVTPKPKVTITCRASQSIG-----SSLHWYQKPDQSPKLLIKYAS

LIGHT CHAIN amino half

RX-1 DILLTQSPAILSVSPGERVFSFSCRASQSI--GTSIH-----WYQORTNGSPRLLIKYAS

pos... 10 20 30 40 50

**Kabat:**

HK1...DIQMTQSPSSLSASVGRVITITCRASQSLVXX-XISXXLXWYQKPGKAPKLLIYXAS  
HK2...DIVMTQSPSLPLPVTTPGEPASISCRSSQSLHSDGXGXLYLNWYLOKPGQSPQLLIYXXS  
HK3...EIVLTQSPGTLSPGERATLSRASQS-----VSSSYLAWYQKPGQAPRLIYVYAS  
HK4...DIVMTQSPDLSVSLGERATINCKSSQSVLYSSNNKNYLAWYQKPGQPPKLLIYVYAS

**Germline Consensus (with JK4):**

hVK1 DIQMTQSPSSLSASVGRVITITCRASQS-----ISSYLNWYQKPGKAPKLLIYVYAS  
hVK2 DIVMTQSPSLPLPVTTPGEPASISCRSSQSLHSDDGNTYLDWYLOKPGQSPQLLIYTL  
hVK3 EIVLTQSPGTLSPGERATLSRASQS-----VSSSYLAWYQKPGQAPRLIYVYAS  
hVK4 DIVMTQSPDLSVSLGERATINCKSSQSVLYSSNNKNYLAWYQKPGQPPKLLIYVYAS  
hVK5 ETTLTQSPAFMSATPGDKWNISCKASQDIDD-----DMNHYQKPGQAPRLIYVYAS  
hVK6 EIVLTQSPDFQSVTPKPKVTITCRASQSIG-----SSLHWYQKPDQSPKLLIKYAS

**FIG. 23B****LIGHT CHAIN carboxy half**

RX-1 ESISGIPSRFSGSGSGTDFTLSINSVESEDIADYYCQINSWPT-----TFGGGKLEI-KRA

pos... 60\_ 70\_ 80\_ 90\_ 100\_ a  
abcdef**Kabat:**HK1...XLXSGVPSRFSGSGSGTDFTLTISSLQPEDFATYYCQXXXPE-----XTFGQGTKVEI-KRT  
HK2...NRXSGVPDRFSGSGSGTDFTLKISRVEAEDVGYVYCMQAXQXPR-----XTFGQGTKVEI-KRT  
HK3...SRATGIPDRFSGSGSGTDFTLTISRLEPEDFAVYYCQYGSPP-----XTFGQGTKVEI-KRT  
HK4...TRESGVPDRFSGSGSGTDFTLTISSLQAEADVAVYYCQYYSTP-----XTFGQGTKVEI-KRT**Germline Consensus (with JK4):**hVK1 SLQSGVPSRFSGSGSGTDFTLTISSLQPEDFATYYCQSYSSTP-----LTFGGGKVEI-KRT  
hVK2 YRASGVPDRFSGSGSGTDFTLKISRVEAEDVGYVYCMQRIEFP-----LTFGGGKVEI-KRT  
hVK3 SRATGIPDRFSGSGSGTDFTLTISRLEPEDFAVYYCQYGSPP-----LTFGGGKVEI-KRT  
hVK4 TRESGVPDRFSGSGSGTDFTLTISSLQAEADVAVYYCQYYSTP-----LTFGGGKVEI-KRT  
hVK5 TLVPGIPPRFSGSGYGTDFTLTINNIESEDAAYYFCLQHDNFP-----LTFGGGKVEI-KRT  
hVK6 QSFSGVPSRFSGSGSGTDFTLTINSLEAEDAATYYCHQSSSLP-----LTFGGGKVEI-KRT

FIG. 24A

**Murine RX-1 Heavy Chain:**

DVQLQESGPGLVKPSQSLSLTCTVTDYISITSDYAWNWIHQFPGNKLEWMGYISYSGSTSYNPSLSKRSISITRDTSKNQFFLQNSVTTEDTATYYC  
 ASFDYAHAMDYWGQGTSTVTVSS

RX1 VH (1) DVQLQESGPGLVKPSQSLSLTCTVTDYISITSDYAWNWIHQFPGNKLEWMGYISYSGSTSYNPSLSKRSISITRDTSKNQFFLQNSVTTEDTATYYCASFY  
 Consensus Germline  
 hVH I Consensus (1) QVQLVQSGAEVKKPGASVKVSCKASGYSFTFTG--YMHVVRQAQGQLEWMGWINP--NSGNTVAQKFGQGVTHRDTSISDAVMEFSLPSDSSTNVYCAR---  
 hVH II Consensus (1) QHTLKESGPTLVKPTQTTLTCTFSGFSLSTSGVGVGWIRQPPGKALEWLALIY---WDDDK  
 hVH III Consensus (1) EVQLVESGGGLVQPGGSLRLSCAASGFTSSYWM--WVRQAPGKLEWVANIK--QDGSEK  
 hVH IV Consensus (1) QVQLVQSGAEVKKPGASVKVSCKASGYSFTFTG--YMHVVRQAQGQLEWMGWINP--NSGNTVAQKFGQGVTHRDTSISDAVMEFSLPSDSSTNVYCAR---  
 hVH V Consensus (1) EVQLVQSGAEVKKPGASVKVSCKASGYSFTFTG--YMHVVRQAQGQLEWMGWINP--NSGNTVAQKFGQGVTHRDTSISDAVMEFSLPSDSSTNVYCAR---  
 hVH VI Consensus (1) QVQLVQSGAEVKKPGASVKVSCKASGYSFTFTG--YMHVVRQAQGQLEWMGWINP--NSGNTVAQKFGQGVTHRDTSISDAVMEFSLPSDSSTNVYCAR---  
 hVH VII Consensus (1) QVQLVQSGAEVKKPGASVKVSCKASGYSFTFTG--YMHVVRQAQGQLEWMGWINP--NSGNTVAQKFGQGVTHRDTSISDAVMEFSLPSDSSTNVYCAR---

**HEAVY CHAIN amino half**

DVQLQESGPGLVKPSQSLSLTCTVTDYISITSDYAWNWIHQFPGNKLEWMGYIS---YSGST

pos ... 10 20 30 40 50 abc

**Kabat:**

HH1 ...XVQLVQSGAEVKKPGASVKVSCKASGYSFTFXSYXIX--WVRQAPGQGLEWMGXIXPY-XXGXT  
 HH2 ...QVQLQESGPGLVKPSQTLSTLCXVSGXSKSXXXXXXWIRQPPGKLEWIGXIYYRAXXXGT  
 HH3 ...EVQLVESGGGLVQPGGSLRLSCAASGFTFSYXMX--WVRQAPGKLEWVWXXIXKXKXGXXT

**Germline Consensus (with JH4):**

hVHI QVQLVQSGAEVKKPGASVKVSCKASGYSFTFTGYMH--WVRQAPGQGLEWMGWINP--NSGGT  
 hVHII QITLKESGPTLVKPTQTTLTCTFSGFSLSTSGVGVGWIRQPPGKALEWLALIY---WNDDK  
 hVHIII EVQLVESGGGLVQPGGSLRLSCAASGFTSSYWM--WVRQAPGKLEWVANIK--QDGSEK  
 hVHIV QVQLQESGPGLVKPSGTLSTLCVSGGSISSSNW--SWVRQPPGKLEWIGEYIY--HSGST  
 hVHV EVQLVQSGAEVKKPGESLKISCKGSGYSFTSYWIG--WVRQMPGKLEWMIYIP--GDSDT  
 hVHVI QVQLQESGPGLVKPSQTLSTLCVSGDSVSSNSAANWIRQSPRGLEWLGRTYY-RSKWYN  
 hVHVII QVQLVQSGSELKKPGASVKVSCKASGYSFTTSYAMN--WVRQAPGQGLEWMGWINT--NTGNP



FIG. 24B

HEAVY CHAIN carboxy half

SYNPSLKSRISITRDTSKNQFFLQLNSVTTEDTATYYCASFDYAHAM-----DYWGQGTSTVTSS

pos ... 60\_ 70\_ 80\_ abc 90\_ 100\_ abcdefghijk 110\_

**Kabat:**

HH1 ...NYAQKFQGRVTITXDXTSTAYMELSSRLSRXDTAVYYCARXXXXXXXXXXDXFDXWGQGTTLVTVSS  
HH2 ...XYNPSLKSRVTISVDTSKNQFSLXLXSVTAADTAVYYCARXXXXXXXXXXDXFDXWGQGTXTVTVSS  
HH3 ...YYADSVKGRFTISRDN SKNTLYLQMNSLRAEDTAVYYCAXXXXXXXXXXDXFDXWGQGTTLVTVSS

**Germline Consensus (with JH4):**

hVHI NYAQKFQGRVTMTRDTSISTAYMELSRSLRSDDTAVYYCARXXXXXXXXXXXYFDYWGQGTTLVTVSS  
hVHII RYSPSLKSRLTITKDTSKNQVVLTMTNMDPVDATYYCAHXXXXXXXXXXXYFDYWGQGTTLVTVSS  
hVHI II YYVDSVKGRFTISRDN AKNSLYLQMNSLRAEDTAVYYCARXXXXXXXXXXXYFDYWGQGTTLVTVSS  
hVHIV NYNPSLKSRVTISVDKSKNQFSLKLSSVTAADTAVYYCARXXXXXXXXXXXYFDYWGQGTTLVTVSS  
hVHV RYSPSFQGVTTISADKSI STAYLQWSSLKASDTAMYYCARXXXXXXXXXXXYFDYWGQGTTLVTVSS  
hVHVI DYAVSVKSRTITINPDTSKNQFSLQLNSVTPEDTAVYYCARXXXXXXXXXXXYFDYWGQGTTLVTVSS  
hVHVII TYAQGF TGRFVFSLDTSVSTAYLQICSLKAEDTAVYYCARXXXXXXXXXXXYFDYWGQGTTLVTVSS

**Figure 24C:**

**Kabat numbering of 5H4:**

**5H4 heavy chain protein sequence:**

1-30:            EIQLQQSGPE LVKTGTSVKI SCKASGYSFT  
31-35:            GYFMH  
36-49:            WVKQSHGKSLEWIG  
50-65:            YIS C (52A) YNGDTNY NQNFKG  
66-94:            KATF TVDTSSSTAY MQF N (82A) S(82B) L(82C) TSED SAVYYCAR  
95-102:           EGGNYPAY  
103-437:        WGQG TLVTVSAAKT TPPSVYPLAP GSAAQTNSMV  
TLGCLVKGYFPEPVTVTWNS GSLSSGVHTF PAVLQSDLYT LSSSVTVPS TWPSETVTCN  
VAHPASSTKV DKKIVPRDCG CKPCICTVPE VSSVFIFPPK PKDVLITITLT PKVTCVVVDI  
SKDDPEVQFS WFDVDDVEVHT AQTQPREEQF NSTFRSVSEL PIMHQDWLNG KEFKCRVNSA  
AFPAPIEKTI SKTKGRPKAP QVYTIPPPKE QMAKDKVSLT CMITDFFPED ITVEWQWNGQ  
PAENYKNTQP IMDTDGSYFV YSKLNVQKSN WEAGNTFTCS VLHEGLHNNH TEKSLSHSPG K

**5H4 light chain protein sequence:**

1-23:            DIVMTQSHKF MSTSVGDRVT ITC  
24-34:            KASQNVG TAVT  
35-49:            WYQQKPGQSPKLLIY  
50-56:            WTSTRHA  
57-88:            GVPD RFTGSGSGTD FTLTISDVQS EDLADYFC  
89-97:            QQYSSYPLT  
98-214:        FGAGTKLELKRAD AAPTVISIFPP SSEQLTSGGA SVVCFLNNFY PKDINVWKI  
DGSERQNGVL NSWTDQDSKD STYSMSSTLT LTKDEYERHN SYTCEATHKT  
STSPIVKSFN RNEC

**Figure 24D:**

Kabat numbering of MC1

**MC-1 heavy chain protein sequence:**

1-30: EVKLVESGGG LVQPGGSLKL SCATSGFTFS  
31-35: DYYMY  
36-49: WVRQTPEKRLEWVA  
50-65: YIS N (52A) GGGSTYY PDTVKG  
66-94: RFTI SRDNAKNTLY LQM S (82A) R (82B) L (82C) KSED TAMYCAR  
95-102: QGSYGYPFAY  
103-449: WG QGTLVTVSAA KTTAPSVYPL APVCGDTTGS SVTLGCLVKG YFPEPVTLTW  
NSGSLSSGVH TFPVQLQSDL YTLSSSVTVT SSTWPSQSIT CNVAHPASST KVDKKIEPRG  
PTIKPCPPCK CPAPNLLGGP SVFIFPPKIK DVLMSLSPI VTCVVVDVSE DDPDVQISWF  
VNNVEVHTAQ TQTHREDYNS TLRVVSALPI QHODWMSGKE FKCKVNNKDL PAPIERTISK  
PKGSVRAPQV YVLPPPEEEM TKKQVTLTCM VTDMPEDIY VEWTNNGKTE LNYKNTEPVL  
DSDGSYFMYS KLRVEKKNWV ERNSYSCSVV HEGLHNHHTT KSFSRTPGK

**MC-1 light chain protein sequence:**

1-23: AIQMTQTTSS LSASLGDRVT ISC  
24-34: SASQGIS NYLN  
35-49: WYQQKP DGTVKLLIY  
50-56: YTSSLHS  
57-88: GVPS RFGSGSGTD YSLTISNLEP EDIATYYC  
89-97: QQ YSKLPWT  
98-214: FGGGTKLEIKRAD APTVSIFPP SSEQLTSGGA SVVCFLNNFY PKDINVWKWI  
DGSERQNGVL NSWTDQDSKD STYSMSSTLT LTKDEYERHN SYTCEATHKT STSPIVKSFN  
RNEC

**Figure 24E****Kabat numbering of MC3****MC-3 heavy chain protein sequence:**

1-30: DVQLQESGPG LVKPSQSLSL TCTVTGYSIT  
31-35: SDYAW N (35A)  
36-49: WIRQ FPGNKLEWMG  
50-65: YISYSGSTSY NPSLKS  
66-94: RISIT RDTSKNQFFL QL N (82A) S (82B) V (82C) TTEDT ATYYCAR  
95-102: LETWLFDY

103-522: WGQG TTLTVSSAKT TPSPVYPLAP GCGDTTGSSV TLGCLVKGYF PESVTVTWNS  
GSLSSSVHTF PALLQSGLYT MSSSVTVPSS TWPSQTVTCS VAHPASSTTV  
DKKLEPSGPI STINPCPPCK ECHKCPAPNL EGGPSVFIFP PNIKDVLMIS  
LTPKVTCTVV DVSEDDPDVQ ISWVFNNEV HTAQTQTHRE DYNSTIRVVS  
TLPIQHQDWM SGKEFKCKVN NKDLPSPIER TISKIKGLVR APQVYILPPP  
AEQLSRKDVS LTCLVVGFPN GDISVEWTSN GHTEENYKDT APVLDSGDSY  
FIYSKLNMT SKWEKTD SFS CNVRHEGLKN YYLKKTISRS PGLDLDDICA  
EAKDGELDGL WTTITIFISL FLLSVCYSAS VTLEKVKWIF SSVVELKQKI  
SPDYRNMIGQ GA

**MC-3 light chain protein sequence:**

1-23: DILLTQSPAI LSVSPGERVS FSC  
24-34: RASQSIG TSIH  
35-49: WYQRT NGSPRLLIK  
50-56: YASESIS  
57-88: GIPS RFSGSGSGTD FTLSINSVES EDIADYYC  
89-97: QQ SNSWPTT  
98-214: FGG GTKLEIKWAD AAPTVSIFPP SSEQLTSGGA SVVCFLNNFY PKDINVWKWI  
DGSERQNGVL NSWTDQDSKD STYSMSSTLT LTKDEYERHN SYTCEATHKT  
STSPIVKSFN RNEC

Fig. 25

Measurement of Neutralizing Activity of heRX1  
With Different IgG Subclass Constant Regions

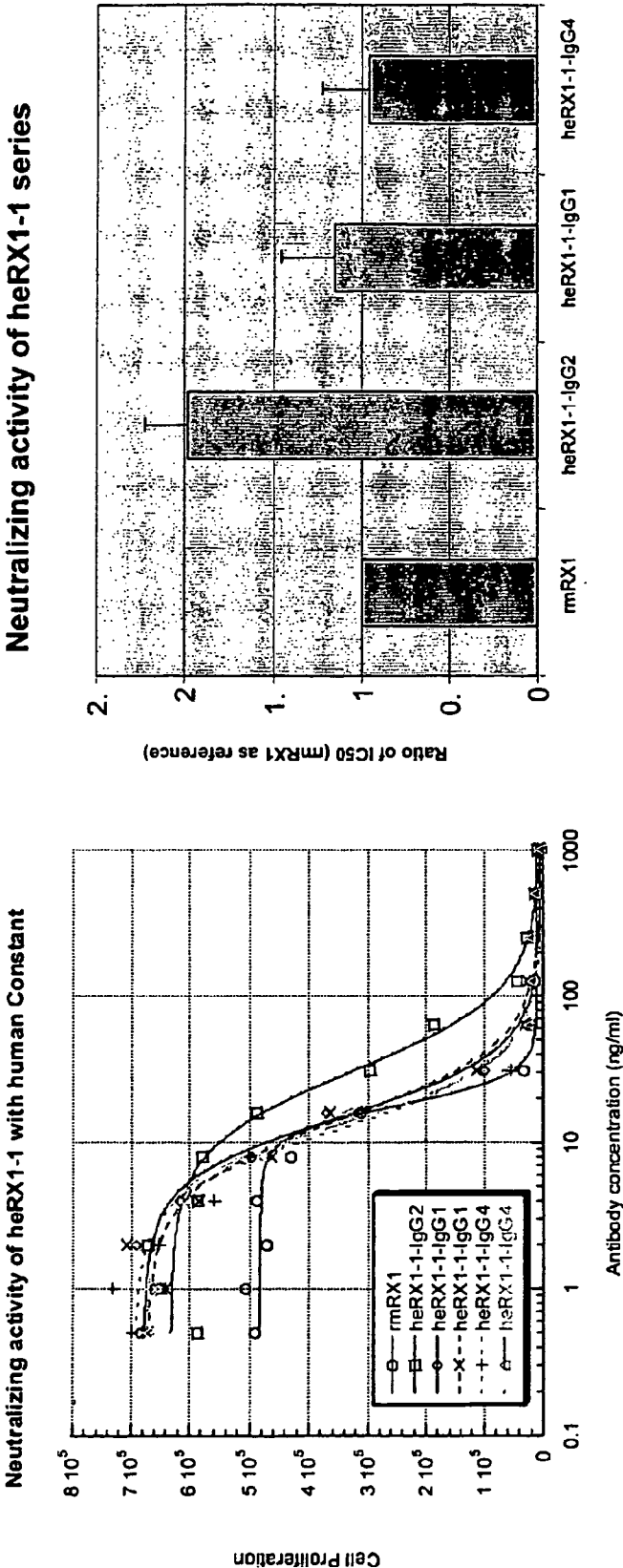

Against recombinant human MCSF

Fig. 26

Activity of heRX1-1 With Different IgG Subclasses Against Other Forms of MCSF

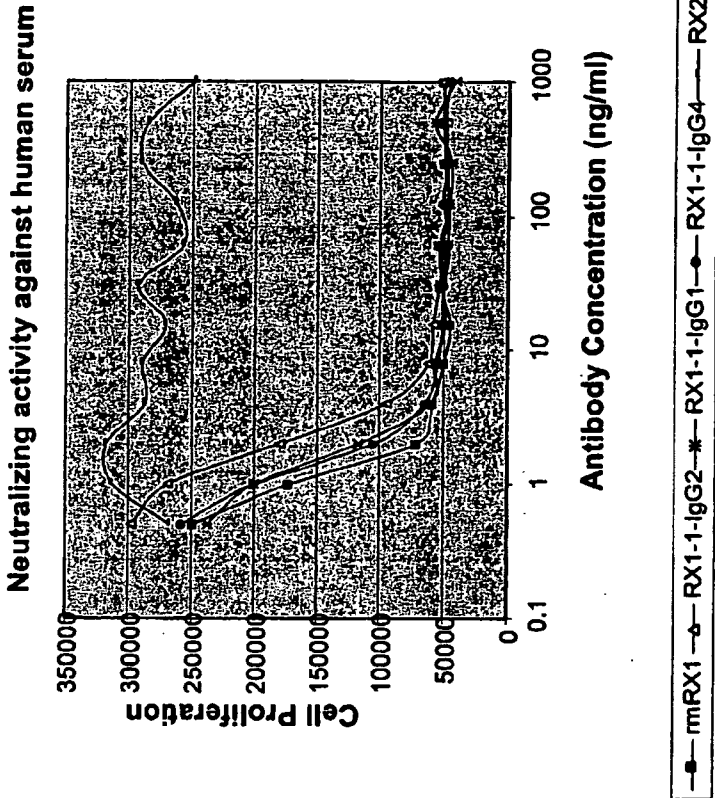

Similar results observed against Cyno MCSF in serum and recombinant Cyno MCSF

Fig. 27

Activity of heRX1-1 With Different IgG Subclasses Against Other Forms of MCSF

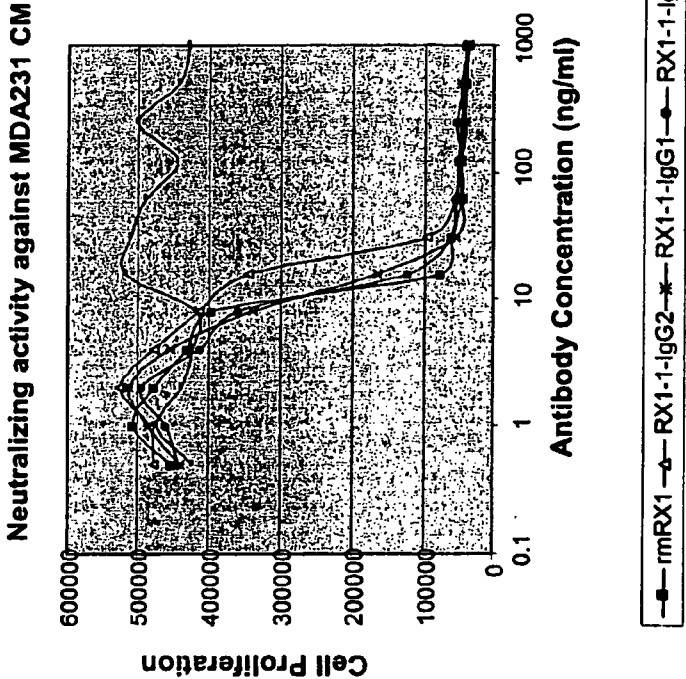

Similar results observed against Cyno MCSF in serum and recombinant Cyno MCSF

Fig. 28

Osteoclastogenesis Assay of heRX1-1 With Different IgG Subclasses

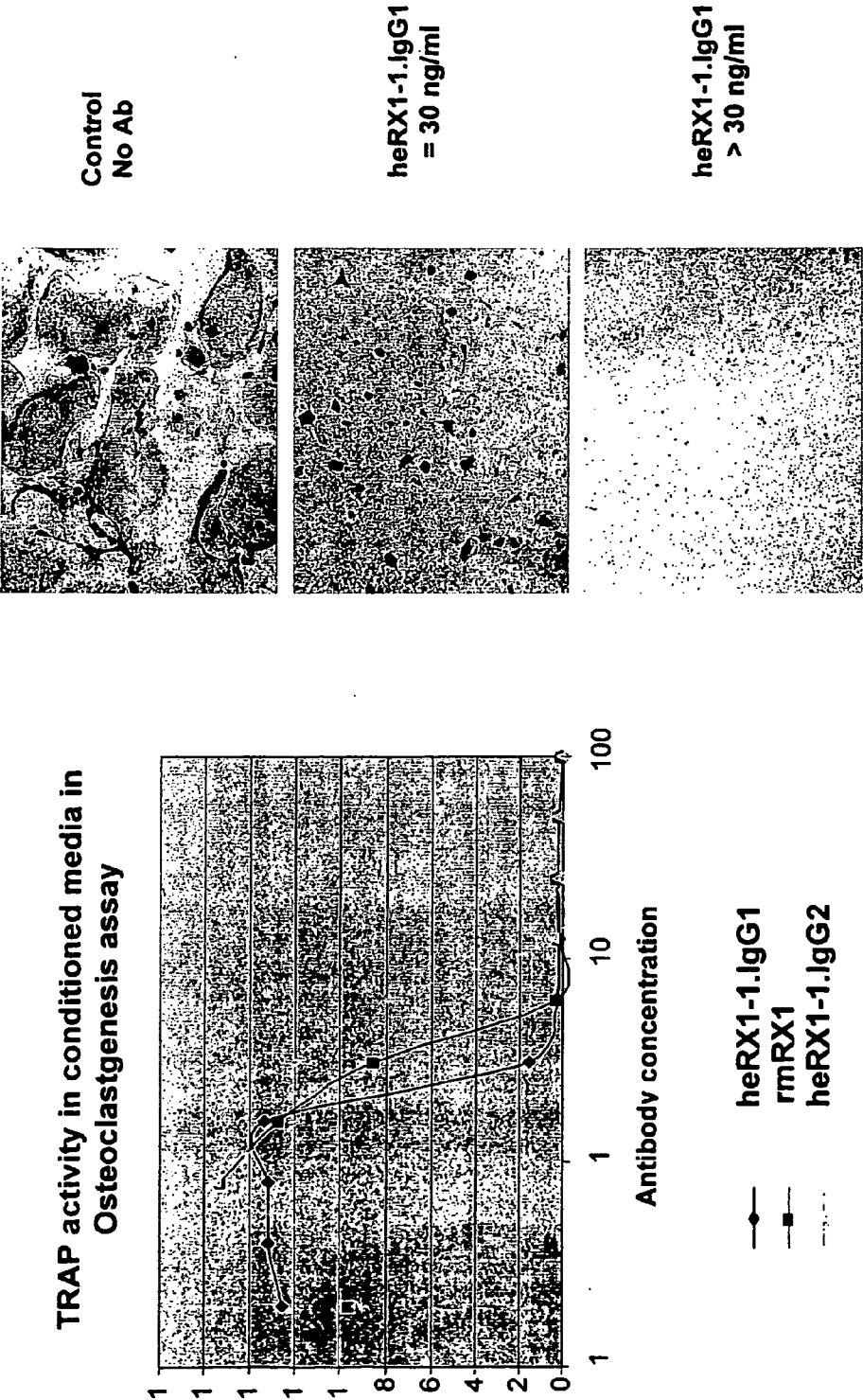



**Amino Acids**

MGWSCILFLVATATGVHS

DVQLQESGPGLVKPSQTLSTCTVTDYSITSDYAWNWIRQFPGKKLEWMGYISYSGSTSYNPSLKSRTISRDTSKNQFSL  
QLNSVTAADTATYYCASFDYAHAMDYWGQGITVTVSSASTKGPSVFPLAPSSKSTSGGTAALGCLVKDYFPEPVTVSWNSGALTSGVHTFPAVLQSSGLYSLSSVVTVPSSSLGTQTY  
ICNVNHHKPSNTKVDKRVPEKSCDKHTHTCPPCPAPELLGGPSVFLFPPKPKDTLMISRTPEVTCVVVDVSHEDPEVKFNWY  
VDGVEVHNAKTKPREEQYNSTYRVVSVLTVLHQDWLNGKEYKCKVSNKALPAPIEKTISKAKGQPREPQVYTLPPSREE  
MTKNQVSLTCLVKGFYPSDIAVEWESNGQPENNYKTPPVLDSGSEFFLYSKLTVDKSRWQQGNVFSCSVMHEALHNH  
YTQKSLSLSPGK•**Nucleotides**ATGGGATGGAGTTGCATTATACTTTTCTCGTTGCCACCGCCACTGGAGTTCACCTCTGACGTACAACCTCAAGAATC  
TGGCCCAGGTCTCGTCAAACCTTCTCAAACCTCTCTCACTCACCTGCACTGTTACTGACTACTCTATTACATCCGACTA  
CGCTTGGAACCTGGATCCGACAAATTCCTGGTAAAAAACTCGAATGGATGGGTTATATTTCTTACTCTGGCTCCACCT  
CCTACAATCCTTCTCTGAAATCACGCATCACAATTTCCCGCGATACCTCTAAAAATCAATTTTCACTCCAACCTCAATT  
CTGTTACCGCCGCGGATACTGCCACCTACTACTGTGCCTCTTTTGACTACGCTCACGCCATGGATTATTGGGGACAG  
GGTACTACCGTTACCGTAAGCTCAGCCAGCACAAAGGGCCCATCGGTCTTCCCCCTGGCACCCCTCCTCCAAGAGCA  
CCTCTGGGGGCACAGCGGCCCTGGGCTGCCTGGTCAAGGACTACTTCCCCGAACCGGTGACGGTGTCTGTGGAATC  
AGGCGCCCTGACCAGCGGCGGTGCACACCTTCCCGGCTGTCTACAGTCCTCAGGACTCTACTCCCTCAGCAGCGTGG  
TGACCGTGCCCTCCAGCAGCTTGGGCACCCAGACCTACATCTGCAACGTGAATCACAAGCCCAGCAACACCAAGGT  
GGACAAGAGAGTTGAGCCCAAATCTTGTGACAAAACCTCACACATGTCCACCGTGCCAGCACCTGAACTCCTGGGG  
GGACCGTCAGTCTTCCTCTTCCCCCAAAACCAAGGACACCCCTCATGATCTCCCGGACCCCTGAGGTACATGCGT  
GGTGGTGACGTGAGCCACGAAGACCCCTGAGGTCAAGTTCAACTGGTACGTGGACGCGGTGGAGGTGCATAATGC  
CAAGACAAAGCCGCGGGAGGAGCAGTACAACAGCACGTACCGTGTGGTCAGCGTCCTCACCGTCTGCACCAGGA  
CTGGCTGAATGGCAAGGAGTACAAGTGCAAGGTCTCCAACAAAGCCCTCCAGCCCCATCGAGAAAACCATCTCC  
AAAGCCAAAGGGCAGCCCCGAGAACACAGGTGTACACCTGCCCCCATCCCGGGAGGAGATGACCAAGAACAG  
GTCAGCCTGACCTGCCTGGTCAAAGGCTTCTATCCAGCGACATCGCCGTGGAGTGGGAGAGCAATGGGCAGCCGG  
AGAACAACATAAAGACCACGCTCCCGTGCTGGACTCCGACGGCTCCTTCTCCTCTATAGCAAGCTCACCGTGGAC  
AAGAGCAGGTGGCAGCAGGGGAACGTCTTCTATGCTCCGTGATGCATGAGGCTCTGCACAACCACTACACGCAGA  
AGAGCCTCTCCCTGTCCCCGGTAAATGA

## Amino Acids

MGWSCIIFLVATATGVHS

QVQLQESGPGLVKPSQTLSTCTVSDYSITSDYAWNWIQFPKGLEWMGYISYSGSTSYNPSLKSRLTISRDTSKNQFSL  
QLNSVTAADTAVYYCASFDYAHAMDYWGQGITVTVSSASTKGPSVFPLAPSSKSTSGGTAALGCLVKDYFPEPVTVSWNSGALTSGVHTFPAVLQSSGLYSLSSVVPSSSLGTQTY  
ICNVNHKPSNTKVDKRVEPKSCDKTHTCPPCPAPELLGGPSVFLFPPKPKDTLMISRTPEVTCVVVDVSHEDPEVKFNWY  
VDGVEVHNAKTKPREEQYNSTYRVVSVLTVLHQDWLNGKEYKCKVSNKALPAPIEKTISKAKGQPREPQVYTLPPSREE  
MTKNQVSLTCLVKGFYPSDIAVEWESNGQPENNYKTTTPVLDSDGSFFLYSKLTVDKSRWQQGNVFCFSVMHEALHNNH  
YTQKSLSLSPGK-

## Nucleotides

ATGGGTTGGTCTTGCATCATTTCTTTCTCGTCGCTACCGCAACTGGTGTACACTCCCAAGTTCAACTTCAAGAATCA  
GGCCCCGGACTCGTTAAACCCTCTCAAACCTCTCTCTTACTTGCACTGTATCCGATTACTCTATTACTTCAGACTAC  
GCTTGGAACCTGGATCAGACAATTTCGGGAAAAGGACTCGAATGGATGGGATATATCTCTTACTCTGGCTCAACCT  
CTTACAACCCCTCTCTCAAATCTCGAATAACAATCTCACGCGATACTTCTAAAAATCAATTCTCACTTCAACTTAAC  
TCCGTTACTGCCGCCGACACTGCCGTTTACTACTGTGCTTCCTTCGATTACGCCACGCTATGGATTATTGGGGACA  
AGGAACCTACCGTCACTGTCACTCAGCTCAGCCAGCACAAAGGGCCCATCGGTCTTCCCCCTGGCACCCCTCCTCCAAGAGC  
ACCTCTGGGGGCACAGCGGCCCTGGGCTGCCTGGTCAAGGACTACTTCCCCGAACCGGTGACGGTGTCTGTGGAACT  
CAGGCGCCCTGACCAGCGGCGTGACACCTTCCCCGGCTGTCTACAGTCCTCAGGACTCTACTCCCTCAGCAGCGTG  
GTGACCGTGCCCTCCAGCAGCTTGGGCACCCAGACCTACATCTGCAACGTGAATCACAAGCCCAGCAACACCAAGG  
TGGACAAGAGAGTTGAGCCCAAATCTTGTGACAAAACCTCACACATGTCCACCGTGCCAGCACCTGAACTCCTGGG  
GGGACCGTCAGTCTTCTCTTCCCCCAAACCAAGGACACCCCTCATGATCTCCCGGACCCCTGAGGTACATGCG  
TGGTGGTGGACGTGAGCCACGAAGACCCGTGAGGTCAAGTTCAACTGGTACGTGGACGGCGTGGAGGTGCATAATG  
CCAAGACAAAGCCGCGGGAGGAGCAGTACAACAGCACGTACCGTGTGGTCAGCGTCCTACCCGTCTGCAACAGG  
ACTGGCTGAATGGCAAGGAGTACAAGTGCAAGGTCTCAACAAAGCCCTCCCAGCCCCATCGAGAAAACCATCTC  
CAAAGCCAAAGGGCAGCCCCGAGAACCACAGGTGTACACCTGCCCCATCCCGGGAGGAGATGACCAAGAACCA  
GGTCAGCCTGACCTGCCTGGTCAAAGGCTTCTATCCCAGCGACATCGCCGTGGAGTGGGAGAGCAATGGGCAGCCG  
GAGAACAACCTACAAGACCACGCCTCCCGTGCTGGAATCCGACGGCTCCTTCTTCTCTATAGCAAGCTCACCGTGG  
ACAAGAGCAGGTGGCAGCAGGGGAACGTCTTCTCATGCTCCGTGATGCATGAGGCTCTGCACAACCACTACACGCA  
GAAGAGCCTCTCCCTGTCCCCGGGTAAATGA

Fig. 30

## HeRX-1 Low Risk Heavy Chain Gamma-4

## Amino Acids

MGWSCILPEVATATGVHSDVQLQESGPGLVKPSQTLSTCTVTDYSITSDYAWNWIQFPGKKLEWMGYISYSGSTSYN  
PSLKSRITISRDTSKNQFSLQLNSVTAADTATYYCASFDYAHAMDYWGQGTITVTVSSASTKGPSVFPLAPCSRSTSESTA  
ALGCLVKDYFPEPVTVSWNSGALTSGVHTFPAVLQSSGLYSLSSVTVTPSSSLGKTYYTCNVDPKPSNTKVDKRVESKY  
GPPCPSCPAPFELGGPSVFLFPPKPKDITLMISRTPETCVVVDVSQEDPEVQFNWYVDGVEVHNAKTKPREEQFNSTYRV  
VSVLTVLHQDWLNGKEYKCKVSNKGLPSSIEKTISKAKGQPREPQVYTLPPSQEEMTKNQVSLTCLVKGFYPSDIAVEW  
ESNGQPENNYKTTTPVLDSDGSFFLYSRLTVDKSRWQEGNVFSCSVMEALHNHYTQKSLSLSLGK

## Nucleotides

## cDNA

ATGGGATGGAGTTGCATTATACTTTTCTCGTTGCCACCGCCACTGGAGTTCACTCTGACGTACAACCTTCAAGAATC  
TGGCCAGGTCTCGTCAAACCTTCTCAAACCTCTCACTCACTGCACTGTTACTGACTACTCTATTACATCCGACTA  
CGCTTGGAACCTGGATCCGACAATTTCTGGTAAAAAATCGAATGGATGGGTATATTTCTTACTCTGGCTCCACCT  
CCTACAATCCTTCTCTGAAATCACGCATCAAAATTTCCCGCGATACCTCTAAAAATCAATTTTCACTCCAACCTCAATT  
CTGTTACCGCCGCGGATAGTACCACTACTACTGTGCCTCTTTGACTACGCTACGCCATGGATTATTGGGGACAG  
GGTACTACCGTTACCGTAAGCTCAGCCAGCACAAAGGGCCCATCCGTCTTCCCCCTGGCGCCCTGCTCCAGGAGCA  
CCTCCGAGAGCACAGCCGCCCTGGGCTGCCTGGTCAAGGACTACTTCCCCGAACCGGTGACGGTGTCTGTGGAATC  
AGGCGCCCTGACCAGCGGCGTGCACACCTTCCCGGCTGTCTACAGTCTCAGGACTCTACTCCCTCAGCAGCGTGG  
TGACCGTGCCCTCCAGCAGCTTGGGCACGAAGACCTACACCTGCAACGTAGATCACAAGCCCAGCAACACCAAGGT  
GGACAAGAGAGTTGAGTCCAAATATGGTCCCCCATGCCATCATGCCAGCACCTGAGTTCCTGGGGGGACCATCA  
GTCTTCTCTTCCCCCAAAACCCAAAGGACACTCTCATGATCTCCCGGACCCCTGAGGTCAGTGGCTGGTGGTGGGA  
CGTGAGCCAGGAAGACCCGAGGTCCAGTTCAACTGGTACGTGGATGGCGTGGAGGTGCATAATGCCAAGACAAA  
GCCGCGGGAGGAGCAGTTCAACAGCACGTACCGTGTGGTTCAGCGTCTCACCCTCTGCACCAGGACTGGCTGAAC  
GGCAAGGAGTACAAGTGAAGGTCTCCAACAAAGGCCTCCCGTCTCCATCGAGAAAACCATCTCCAAGGCCAAA  
GGGCAGCCCCGAGAGCCACAGGTGTACACCTGCCCCCATCCAGGAGGAGATGACCAAGAACCAGGTACAGCTG  
ACCTGCCTGGTCAAAGGCTTCTACCCAGCGACATCGCGTGGAGTGGAGAGCAATGGGCAGCCGGAGAACAAAC  
TACAAGACCAGCCTCCCGTGTCTGGACTCCGACGGCTCCTTCTCTCTACAGCAGGCTAACCGTGGACAAGAGCA  
GGTGGCAGGAGGGGAATGTCTTCTCATGCTCCGTGATGCATGAGGCTCTGCACAACCACTACACACAGAAGAGCCT  
CTCCCTGTCTCTGGGTAAATGA

## Genomic

ATGGGATGGAGTTGCATTATACTTTTCTCGTTGCCACCGCCACTGGAGTTCACTCTGACGTACAACCTTCAAGAATC  
TGGCCAGGTCTCGTCAAACCTTCTCAAACCTCTCACTCACTGCACTGTTACTGACTACTCTATTACATCCGACTA  
CGCTTGGAACCTGGATCCGACAATTTCTGGTAAAAAATCGAATGGATGGGTATATTTCTTACTCTGGCTCCACCT  
CCTACAATCCTTCTCTGAAATCACGCATCAAAATTTCCCGCGATACCTCTAAAAATCAATTTTCACTCCAACCTCAATT  
CTGTTACCGCCGCGGATAGTACCACTACTACTGTGCCTCTTTGACTACGCTACGCCATGGATTATTGGGGACAG  
GGTACTACCGTTACCGTAAGCTCAGCCAGCACAAAGGGCCCATCCGTCTTCCCCCTGGCGCCCTGCTCCAGGAGCA  
CCTCCGAGAGCACAGCCGCCCTGGGCTGCCTGGTCAAGGACTACTTCCCCGAACCGGTGACGGTGTCTGTGGAATC  
AGGCGCCCTGACCAGCGGCGTGCACACCTTCCCGGCTGTCTACAGTCTCAGGACTCTACTCCCTCAGCAGCGTGG  
TGACCGTGCCCTCCAGCAGCTTGGGCACGAAGACCTACACCTGCAACGTAGATCACAAGCCCAGCAACACCAAGGT  
GGACAAGAGAGTTGGTGAAGGCCAGCACAGGGAGGGAGGGTGTCTGCTGGAAGCCAGGCTCAGCCCTCTGCCT  
GGACGCACCCCGGCTGTGCAGCCCCAGCCAGGGCAGCAAGGCATGCCCATCTGTCTCTCACCAGGAGGCTCT  
GACCAACCCACTCATGCTCAGGGAGAGGGTCTTCTGGATTTTCCACCAGGCTCCGGGAGCCACAGGCTGGATGC  
CCCTACCCAGGCCCTGCGCATACAGGGGAGGCTGTGCGCTCAGACCTGCCAAGAGCCATATCCGGGAGGACCCCT  
GCCCTGACCTAAGCCCAACCCAAAGGCCAACTCTCACTCCCTCAGCTCAGACACCTTCTCTCTCCAGATCTG  
AGTAACTCCCAATCTTCTCTCTGAGAGTCCAAATATGGTCCCCCATGCCATCATGCCAGGTAAGCCAAACCCAGG  
CCTCGCCCTCCAGCTCAAGGCGGGACAGGTGCCCTAGAGTAGCCTGCATCCAGGGACAGGCCAGCCGGGTGCTG  
ACGCATCCACCTCCATCTCTCTCAGACCTGAGTTCCTGGGGGAGCATCAGTCTTCTGTTCCCCCAAAACCC  
AAGGACACTCTCATGATCTCCCGGACCCCTGAGGTACGTGCGTGGTGGTGGACGTGAGCCAGGAAGACCCGAGG  
TCCAGTTCAACTGGTACGTGGATGGCGTGGAGGTGCATAATGCCAAGACAAAGCCGCGGGAGGAGCAGTTCAACA  
GCAGTACCGTGTGGTTCAGCGTCTCACCCTGCTGCACCAGGACTGGCTGAACGGCAAGGAGTACAAGTGAAGGT  
CTCCAACAAAGGCTCCCGTCTCCATCGAGAAAACCATCTCCAAGCCAAAGGTGGGACCCAGGGGTGCGAGG  
GCCACATGGACAGAGGTGAGTCCGGCCACCCCTCTGCCCTGGGAGTGACCGCTGTGCCAACCTCTGTCCCTACAGG  
GCAGCCCCGAGAGCCACAGGTGTACACCTGCCCCCATCCAGGAGGAGATGACCAAGAACCAGGTACCTGTAC  
CTGCCTGGTCAAAGGCTTCTACCCAGCGACATCGCCGTGGAGTGGGAGAGCAATGGGCAGCCGGAGAACAACTA  
CAAGACCACGCTCCCGTGTCTGGACTCCGACGGCTCCTTCTCTCTACAGCAGGCTAACCGTGGACAAGAGCAGG  
TGGCAGGAGGGGAATGTCTTCTCATGCTCCGTGATGCATGAGGCTCTGCACAACCACTACACACAGAAGAGCCTCT  
CCCTGTCTCTGGGTAAATGA

## M-CSF SPECIFIC MONOCLONAL ANTIBODY AND USES THEREOF

**[0001]** This application claims priority of U.S. Provisional Application No. 60/535,181, filed Jan. 7, 2004, and U.S. Provisional Application No. 60/576,417 filed Jun. 2, 2004, each of which is incorporated by reference herein in its entirety.

### TECHNICAL FIELD

**[0002]** This invention relates to methods for preventing and treating osteolysis, cancer metastasis and bone loss associated with cancer metastasis by administering an M-CSF-specific antibody to a subject.

### BACKGROUND OF THE INVENTION

**[0003]** Cancer metastasis is the primary cause of post-operation or post-therapy recurrence in cancer patients. Despite intensive efforts to develop treatments, cancer metastasis remains substantially refractory to therapy. Bone is one of the most common sites of metastasis of various types of human cancers (e.g., breast, lung, prostate and thyroid cancers). The occurrence of osteolytic bone metastases causes serious morbidity due to intractable pain, high susceptibility to fracture, nerve compression and hypercalcemia. Despite the importance of these clinical problems, there are few available treatments for bone loss associated with cancer metastasis.

**[0004]** Osteoclasts mediate bone resorption. Osteoclasts are multinucleated cells differentiating from haemopoietic cells. It is generally accepted that osteoclasts are formed by the fusion of mononuclear precursors derived from haemopoietic stem cells in the bone marrow, rather than incomplete cell divisions (Chambers, *Bone and Mineral Research*, 6: 1-25, 1989; Göthling et al., *Clin Orthop Relat R* 120: 201-228, 1976; Kahn et al., *Nature* 258: 325-327, 1975; Suda et al., *Endocr Rev* 13: 66-80, 1992; Walker, *Science* 180: 875, 1973; Walker, *Science* 190: 785-787, 1975; Walker, *Science* 190: 784-785, 1975). They share a common stem cell with monocyte-macrophage lineage cells (Ash et al., *Nature* 283: 669-670, 1980; Kerby et al., *J. Bone Miner Res* 7: 353-62, 1992). The differentiation of osteoclast precursors into mature multinucleated osteoclasts requires different factors including hormonal and local stimuli (Athanasou et al., *Bone Miner* 3: 317-333, 1988; Feldman et al., *Endocrinology* 107: 1137-1143, 1980; Walker, *Science* 190: 784-785, 1975; Zheng et al., *Histochem J* 23: 180-188, 1991) and living bone and bone cells have been shown to play a critical role in osteoclast development (Hagenaars et al., *Bone Miner* 6: 179-189, 1989). Osteoblastic or bone marrow stromal cells are also required for osteoclast differentiation. One of the factors produced by these cells that supports osteoclast formation is macrophage-colony stimulating factor, M-CSF (Wiktor-Jedrzejczak et al., *Proc Natl Acad Sci USA* 87: 4828-4832, 1990; Yoshida et al., *Nature* 345: 442-444, 1990). Receptor activator for NF- $\kappa$ B ligand (RANKL, also known as TRANCE, ODF and OPG) is another signal (Suda et al., *Endocr Rev* 13: 66-80, 1992) through which osteoblastic/stromal cells stimulate osteoclast formation and resorption via a receptor, RANK (TRANCE), located on osteoclasts and osteoclast precursors (Lacey et al., *Cell* 93: 165-176, 1998; Tsuda et al., *Biochem Biophys Res Co* 234: 137-142, 1997; Wong et al., *J Exp Med* 186: 2075-2080, 1997; Wong et

al., *J. Biol. Chem.* 272: 25190-25194, 1997; Yasuda et al., *Endocrinology* 139: 1329-1337, 1998; Yasuda et al., *Proc Natl Acad Sci US* 95: 3597-3602, 1998). Osteoblasts also secrete a protein that strongly inhibits osteoclast formation called osteoprotegerin (OPG, also known as OCIF), which acts as a decoy receptor for the RANKL thus inhibiting the positive signal between osteoclasts and osteoblasts via RANK and RANKL.

**[0005]** Osteoclasts are responsible for dissolving both the mineral and organic bone matrix (Blair et al., *J Cell Biol* 102: 1164-1172, 1986). Osteoclasts represent terminally differentiated cells expressing a unique polarized morphology with specialized membrane areas and several membrane and cytoplasmic markers, such as tartrate resistant acid phosphatase (TRAP) (Anderson et al. 1979), carbonic anhydrase II (Väänänen et al., *Histochemistry* 78: 481-485, 1983), calcitonin receptor (Warshafsky et al., *Bone* 6: 179-185, 1985) and vitronectin receptor (Davies et al., *J Cell Biol* 109: 1817-1826, 1989). Multinucleated osteoclasts usually contain less than 10 nuclei, but they may contain up to 100 nuclei being between 10 and 100  $\mu$ m in diameter (Göthling et al., *Clin Orthop Relat R* 120: 201-228, 1976). This makes them relatively easy to identify by light microscopy. They are highly vacuolated when in the active state, and also contain many mitochondria, indicative of a high metabolic rate (Mundy, in *Primer on the metabolic bone diseases and disorders of mineral metabolism*, pages 18-22, 1990). Since osteoclasts play a major role in osteolytic bone metastases, there is a need in the art for new agents and methods for preventing osteoclast stimulation and function.

**[0006]** Thus, there remains a need in the art to identify new agents and methods for preventing or treating osteolysis or cancer metastasis, including osteolytic bone metastases.

### SUMMARY OF THE INVENTION

**[0007]** The materials and methods of the present invention fulfill the aforementioned and other related needs in the art. In one embodiment of the invention, a non-murine monoclonal antibody is provided, including functional fragment, that specifically binds to the same epitope of M-CSF as any one of murine monoclonal antibody RX1, MC1, or MC3 having the amino acid sequences set forth in FIGS. 4, 14, and 15, respectively. In a related embodiment, an aforementioned antibody is provided wherein the antibody is selected from the group consisting of a polyclonal antibody; a monoclonal antibody including a Human Engineered™ antibody; a humanized antibody; a human antibody; a chimeric antibody; Fab, F(ab')<sub>2</sub>; Fv; Sc Fv or SCA antibody fragment; a diabody; linear antibody; or a mutein of any one of these antibodies, that preferably retain binding affinity of at least 10<sup>-7</sup>, 10<sup>-8</sup> or 10<sup>-9</sup> or higher. A non-murine monoclonal antibody, including functional fragment, that competes with monoclonal antibody RX1, MC1, and/or MC3 having the amino acid sequence set forth in FIG. 4 for binding to M-CSF by more than 75%, is also contemplated.

**[0008]** In another embodiment, a non-murine monoclonal antibody, including functional fragment, wherein said non-murine monoclonal antibody or functional fragment thereof binds an epitope of M-CSF that includes at least 4, 5, 6, 7 or 8 contiguous residues of amino acids 98-105 of FIG. 12 is provided.

**[0009]** In another embodiment, the invention provides a non-murine monoclonal antibody, including functional fragment, wherein said non-murine monoclonal antibody or func-

tional fragment thereof binds an epitope of M-CSF that includes at least 4, 5, 6, 7 or 8 contiguous residues of amino acids 65-73 or 138-144 of FIG. 12 (corresponding to M-CSF epitopes recognized by 5H4 or MC3).

**[0010]** In yet another embodiment, the aforementioned antibody or fragment that binds an epitope of M-CSF that includes amino acids 98-105 of FIG. 12 is provided. In a related embodiment, the aforementioned antibody is provided comprising CDR3 of FIG. 4A. In another embodiment, the antibody is provided comprising at least 1, 2, 3, 4, 5, or 6 CDRs of murine antibody RX1 set forth in FIG. 4A. Such an antibody that comprises at least 1, 2, 3, 4, or 5 CDRs of murine antibody RX1 may also comprise at least 1, 2, 3, 4, or 5 CDRs of any of the 6 CDRs of antibody 5H4 set forth in FIG. 16A-B. Alternatively, the antibody that comprises at least 1, 2, 3, 4, or 5 CDRs of murine antibody RX1 may also comprise at least 1, 2, 3, 4, or 5 CDRs of any of the 6 CDRs of antibody MC1 set forth in FIG. 16A-B. In yet another alternative, the aforementioned antibody may also comprise at least 1, 2, 3, 4, or 5 CDRs of any of the 6 CDRs of antibody MC3 set forth in FIG. 16A-B. In a related embodiment, the antibody that comprises at least 1, 2, 3, 4, or 5 CDRs of murine antibody RX1 may comprise at least 1, 2, 3, 4 or 5 CDRs of the consensus CDRs set forth in FIG. 16A-B is provided. In still another related embodiment, in the aforementioned antibody one or more residues of the consensus CDR(s) is substituted by the corresponding residue of any of the CDRs of antibody murine RX1, 5H4, MC1 or MC3. The desired binding affinity may be retained even though one or more of the amino acids in the antibody have been mutated, e.g. by conservative substitutions in the CDRs, and/or conservative or non-conservative changes in the low and moderate risk residues.

**[0011]** In another embodiment of the invention, variants of the aforementioned antibody are provided, comprising a variable heavy chain amino acid sequence which is at least 60, 65, 70, 75, 80, 85, 90, 91, 92, 93, 94, 95, 96, 97, 98, or 99% homologous to the amino acid sequence set forth in FIG. 4A, 13, 14, or 15. In a related embodiment, the antibody comprises a variable light chain amino acid sequence which is at least 60, 65, 70, 75, 80, 85, 90, 91, 92, 93, 94, 95, 96, 97, 98, or 99% homologous to the amino acid sequence set forth in FIG. 4A, 13, 14, or 15.

**[0012]** In yet another embodiment, the antibody comprises a constant region and one or more heavy and light chain variable framework regions of a human antibody sequence. In a related embodiment, the antibody comprises a modified or unmodified constant region of a human IgG1, IgG2, IgG3 or IgG4. In a preferred embodiment, the constant region is human IgG1 or IgG4, which may optionally be modified to enhance or decrease certain properties. In the case of IgG1, modifications to the constant region, particularly the hinge or CH2 region, may increase or decrease effector function, including ADCC and/or CDC activity. In other embodiments, an IgG2 constant region is modified to decrease antibody-antigen aggregate formation. In the case of IgG4, modifications to the constant region, particularly the hinge region, may reduce the formation of half-antibodies.

**[0013]** In yet another embodiment of the invention, the aforementioned antibody is derived from, based on, or contains part of a human consensus sequence, human germline sequence, human consensus germline sequence, or any one of the human antibody sequences in Kabat, NCBI Ig Blast, <http://www.ncbi.nlm.nih.gov/igblast/showGermline.cgi>, Kabat Database <http://www.bioinf.org.uk/abs/segtest.html>,

FTP site for Kabat Release 5.0 (1992) <ftp://ftp.ncbi.nih.gov/repository/kabat/Rel5.0/>, ImMunoGeneTics database (Montpellier France) <http://imgt.cnusc.fr:8104/>, V-Base <http://www.mrc-cpe.cam.ac.uk/LIST.php?menu=901>, Zurich University <http://www.unizh.ch/~antibody/Sequences/index.html>, The Therapeutic Antibody Human Homology Project (TAHHP) <http://www.path.cam.ac.uk/~mrc7/humanisation/TAHHP.html>, Protein Sequence and Structure Analysis of Antibody Domains <http://how.to/AnalyseAntibodies/>, Humanization by design <http://people.cryst.bbk.ac.uk/~ubcg07s/>, Antibody Resources <http://www.antibodyresource.com/educational.html> Antibody Engineering (by TT Wu), Humana Press.

**[0014]** In a preferred aspect of the invention, the aforementioned antibody is a Human Engineered™ antibody. For example, the Human Engineered™ antibody sequence is any one of the sequences set forth in FIGS. 23-24. Other Human Engineered™ antibodies or variants thereof are contemplated.

**[0015]** For example, in one embodiment, the aforementioned RX1-based antibody is provided, wherein the heavy chain variable region comprises the amino acid sequence X<sub>1</sub>VX<sub>2</sub>LX<sub>3</sub>EX<sub>4</sub>GX<sub>5</sub>X<sub>6</sub>X<sub>7</sub>X<sub>8</sub>X<sub>9</sub>X<sub>10</sub>X<sub>11</sub>X<sub>12</sub>X<sub>13</sub>LX<sub>14</sub>LX<sub>15</sub>CX<sub>16</sub>VX<sub>17</sub>DYSITSIDYAWNWX<sub>18</sub>QX<sub>19</sub>X<sub>20</sub>X<sub>21</sub>X<sub>22</sub>X<sub>23</sub>LX<sub>24</sub>WMGYISYSGSTSX<sub>25</sub>NX<sub>26</sub>X<sub>27</sub>LX<sub>28</sub>X<sub>29</sub>X<sub>30</sub>X<sub>31</sub>X<sub>32</sub>RX<sub>33</sub>X<sub>34</sub>X<sub>35</sub>X<sub>36</sub>X<sub>37</sub>X<sub>38</sub>FX<sub>39</sub>LX<sub>40</sub>LX<sub>41</sub>X<sub>42</sub>VX<sub>43</sub>X<sub>44</sub>X<sub>45</sub>DX<sub>46</sub>AX<sub>47</sub>YYCASFDYAHAMDYWG<sub>48</sub>GT<sub>49</sub>VX<sub>50</sub>VX<sub>51</sub>X<sub>52</sub> (SEQ ID NO: 124), wherein X is any amino acid. In a related embodiment, the antibody is provided wherein the heavy chain variable region comprises the amino acid sequence DVX<sub>1</sub>LX<sub>2</sub>EX<sub>3</sub>GPX<sub>4</sub>X<sub>5</sub>VX<sub>6</sub>PX<sub>7</sub>X<sub>8</sub>X<sub>9</sub>LX<sub>10</sub>LX<sub>11</sub>ICX<sub>12</sub>VTDYSITSIDYAWNWX<sub>13</sub>QX<sub>14</sub>IX<sub>15</sub>KLEWMGYISYSGSTSYNPSLX<sub>16</sub>RX<sub>17</sub>IX<sub>18</sub>RX<sub>19</sub>TX<sub>20</sub>X<sub>21</sub>NX<sub>22</sub>FX<sub>23</sub>LX<sub>24</sub>LX<sub>25</sub>X<sub>26</sub>VX<sub>27</sub>X<sub>28</sub>X<sub>29</sub>DX<sub>30</sub>ATYYCASFDYAHAMDYWG<sub>31</sub>GT<sub>32</sub>VX<sub>33</sub>VX<sub>34</sub>X<sub>35</sub> (SEQ ID NO: 125), wherein X is any amino acid.

**[0016]** In still another embodiment of the invention, the aforementioned antibody is provided, wherein the heavy chain variable region comprises the amino acid sequence X<sub>1</sub>VQLQESGPGLVKPSQX<sub>2</sub>LSLTCTVX<sub>3</sub>DYSITSIDYAWNWX<sub>4</sub>QX<sub>5</sub>LEWMGYISYSGSTSYNPSLKSRI<sub>6</sub>X<sub>7</sub>RDTSKNQFX<sub>8</sub>LQLNSVTX<sub>9</sub>X<sub>10</sub>DTAX<sub>11</sub>YYCASFDYAHAMDYWG<sub>12</sub>GT<sub>13</sub>VTVSS (SEQ ID NO: 126), wherein X is any amino acid. In a related embodiment, the antibody is provided, wherein the heavy chain variable region comprises the amino acid sequence DVQLQESGPGLVKPSQX<sub>1</sub>LSLTCTVTDYSITSIDYAWNWX<sub>2</sub>QX<sub>3</sub>LEWMGYISYSGSTSYNPSLKSRI<sub>4</sub>IX<sub>5</sub>RDTSKNQFX<sub>6</sub>LQLNSVTX<sub>7</sub>X<sub>8</sub>DTATYYCASFDYAHAMDYWG<sub>9</sub>GT<sub>10</sub>VTVSS (SEQ ID NO: 127), wherein X is any amino acid. In yet another embodiment, the antibody is provided wherein the heavy chain variable region comprises the amino acid sequence DVQLQESGPGLVKPSQTLSTCTVTDYSITSIDYAWNWX<sub>2</sub>QX<sub>3</sub>LEWMGYISYSGSTSYNPSLKSRI<sub>4</sub>TSRDTSKNQFSLQLNSVTAADTATYYCASFDYAHAMDYWG<sub>10</sub>GT<sub>11</sub>VTVSS (SEQ ID NO: 41). In still another embodiment, the antibody is provided wherein the heavy chain variable region comprises the amino acid sequence QVQLQESGPGLVKPSQTLSTCTVSDYSITSIDYAWNWX<sub>2</sub>QX<sub>3</sub>LEWMGYISYSG

TSYNPSLKSRTISRDTSKNQFSLQLNS-  
VTAADTAVYYCASFDYAHAMDYWGQGT T VTVSS  
(SEQ ID NO: 43).

**[0017]** In another embodiment of the invention, the aforementioned antibody is provided wherein the light chain variable region comprises the amino acid sequence X<sub>1</sub>IX<sub>2</sub>LX<sub>3</sub>QX<sub>4</sub>X<sub>5</sub>X<sub>6</sub>X<sub>7</sub>X<sub>8</sub>X<sub>9</sub>VX<sub>10</sub>X<sub>11</sub>X<sub>12</sub>X<sub>13</sub>X<sub>14</sub>VX<sub>15</sub>FX<sub>16</sub>CX<sub>17</sub>AX<sub>18</sub>QSIGTSHWYX<sub>19</sub>QX<sub>20</sub>X<sub>21</sub>X<sub>22</sub>X<sub>23</sub>X<sub>24</sub>PX<sub>25</sub>LLIKYASEX<sub>26</sub>X<sub>27</sub>X<sub>28</sub>X<sub>29</sub>IX<sub>30</sub>X<sub>31</sub>X<sub>32</sub>FX<sub>33</sub>GX<sub>34</sub>GX<sub>35</sub>GX<sub>36</sub>FX<sub>37</sub>FX<sub>38</sub>FX<sub>39</sub>IX<sub>40</sub>X<sub>41</sub>VX<sub>42</sub>X<sub>43</sub>X<sub>44</sub>DX<sub>45</sub>ADYYCQQINSWPTTFGX<sub>46</sub>GTX<sub>47</sub>LX<sub>48</sub>X<sub>49</sub>X<sub>50</sub>X<sub>51</sub>X<sub>52</sub> (SEQ ID NO: 128), wherein X is any amino acid. In a related embodiment, the antibody is provided wherein the light chain variable region comprises the amino acid sequence X<sub>1</sub>IX<sub>2</sub>LX<sub>3</sub>QX<sub>4</sub>PX<sub>5</sub>X<sub>6</sub>LX<sub>7</sub>VX<sub>8</sub>PX<sub>9</sub>X<sub>10</sub>X<sub>11</sub>VX<sub>12</sub>FX<sub>13</sub>CX<sub>14</sub>ASQSIGTSJHWYQX<sub>15</sub>TX<sub>16</sub>X<sub>17</sub>SPRLIKYASEX<sub>18</sub>ISX<sub>19</sub>IPX<sub>20</sub>RFX<sub>21</sub>GX<sub>22</sub>GX<sub>23</sub>GX<sub>24</sub>X<sub>25</sub>FX<sub>26</sub>LX<sub>27</sub>IX<sub>28</sub>X<sub>29</sub>VX<sub>30</sub>DX<sub>31</sub>X<sub>32</sub>DX<sub>33</sub>ADYYCQQINSWPTTFGX<sub>34</sub>GTX<sub>35</sub>LX<sub>36</sub>X<sub>37</sub>X<sub>38</sub>X<sub>39</sub>X<sub>40</sub> (SEQ ID NO: 129), wherein X is any amino acid. In yet another embodiment, the antibody is provided wherein the light chain variable region comprises the amino acid sequence X<sub>1</sub>IX<sub>2</sub>LTQSPX<sub>3</sub>X<sub>4</sub>LSVSPGERVX<sub>5</sub>FSCRASQSIGTSIH WYQX<sub>6</sub>TX<sub>7</sub>X<sub>8</sub>X<sub>9</sub>PRLIKYASEX<sub>10</sub>X<sub>11</sub>X<sub>12</sub>GIPX<sub>13</sub>RFSGSGSGTDFTLX<sub>14</sub>IX<sub>15</sub>X<sub>16</sub>VESEDX<sub>17</sub>ADYYCQQINSWPTTFGX<sub>18</sub>GT KLEIKRX<sub>19</sub> (SEQ ID NO: 130), wherein X is any amino acid.

**[0018]** In another embodiment of the invention, the aforementioned antibody is provided wherein the light chain variable region comprises the amino acid sequence X<sub>1</sub>IX<sub>2</sub>LTQSPX<sub>3</sub>X<sub>4</sub>LSVSPGERVX<sub>5</sub>FSCRASQSIGTSIH WYQX<sub>6</sub>TX<sub>7</sub>X<sub>8</sub>SPRLIKYASEX<sub>9</sub>ISGIPX<sub>10</sub>RFSGSGSGTDFTLX<sub>11</sub>IX<sub>12</sub>X<sub>13</sub>VESEDX<sub>14</sub>ADYYCQQINSWPTTFGX<sub>15</sub>GTKLEIKRX<sub>16</sub> (SEQ ID NO: 131), wherein X is any amino acid. In a related embodiment, the antibody is provided wherein the light chain variable region comprises the amino acid sequence X<sub>1</sub>IX<sub>2</sub>LTQSPX<sub>3</sub>X<sub>4</sub>LSVSPGERVX<sub>5</sub>FSCRASQSIGTSIH WYQX<sub>6</sub>TX<sub>7</sub>X<sub>8</sub>X<sub>9</sub>PRLIKYASESISGIPX<sub>10</sub>RFSGSGSGTDFTLX<sub>11</sub>X<sub>12</sub>X<sub>13</sub>VESEDX<sub>14</sub>ADYYCQQINSWPTTFGX<sub>15</sub>GTKLEIKRX<sub>16</sub> (SEQ ID NO: 132), wherein X is any amino acid. In yet another embodiment, the antibody is provided wherein the light chain variable region comprises the amino acid sequence EIVLTQSPGTLSPGERVTFSCRASQSIGTSIH WYQX<sub>6</sub>TX<sub>7</sub>QAPRLIKYASESISGIPD RFSGSGSGTDFTLTISRVESEDFADYYCQQINSWPTTF- GQGTKLEIKRT (SEQ ID NO: 45).

**[0019]** In still another embodiment of the invention, the aforementioned antibody is provided wherein the light chain variable region comprises the amino acid sequence EIVLTQSPGTLSPGERVTFSCRASQSIGTSIH WYQX<sub>6</sub>TX<sub>7</sub>QAPRLIKYASERATGIPDRFSGSGSGTDFTLTISRVESEDFADYYCQQINSWPTTFGQGTKLEIKRT (SEQ ID NO: 47). In another embodiment, the antibody is provided, wherein the light chain variable region comprises the amino acid sequence EIVLTQSPGTLSPGERVTFSCRASQSIGTSIH WYQX<sub>6</sub>TX<sub>7</sub>QAPRLIKYASERATGIPDRFSGSGSGTDFTLTISRVESEDFADYYCQQINSWPTTFGQGTKLEIKRT (SEQ ID NO: 48).

**[0020]** In another embodiment of the invention, the aforementioned antibody wherein at least one X is a corresponding amino acid within the amino acid sequence set forth in FIG.

4A is provided. In a related embodiment, the antibody is provided wherein at least one X is a conservative substitution (according to Table 1) of a corresponding amino acid within the amino acid sequence set forth in FIG. 4A. In yet another related embodiment, the antibody is provided wherein at least one X is a non-conservative substitution (according to Table 1) of a corresponding amino acid within the amino acid sequence set forth in FIG. 4A. In still another embodiment of the invention, the antibody is provided wherein at least one X is a corresponding amino acid within a human antibody sequence.

**[0021]** The aforementioned Human Engineered™ antibody is derived from, based on, or contains part of the human antibody consensus sequence, human germline sequence, human consensus germline sequence, or any one of the human antibody sequences in Kabat, NCBI Ig Blast, <http://www.ncbi.nlm.nih.gov/igblast/showGermline.ci>, Kabat Database <http://www.bioinf.org.uk/abs/segtest.html> FTP site for Kabat Release 5.0 (1992) <ftp://ftp.ncbi.nih.gov/repository/kabat/Rel5.0/>, ImMunoGeneTics database (Montpellier France) <http://imgt.cnusc.fr:8104/>, V-Base <http://www.mrc-cpe.cam.ac.uk/LIST.php?menu=901>, Zurich University <http://www.unizh.ch/~antibody/Sequences/index.html>, The Therapeutic Antibody Human Homology Project (TAHHP) <http://www.path.cam.ac.uk/~mrc7/humanisation/TAHHP.html>, Protein Sequence and Structure Analysis of Antibody Domains <http://how.to/AnalyseAntibodies/>, Humanization by design <http://people.cryst.bbk.ac.uk/~ubcg07s/>, Antibody Resources <http://www.antibodyresource.com/educational.html>, Antibody Engineering (by T T Wu), Humana Press.

**[0022]** In another embodiment of the invention, the aforementioned antibody wherein the Human Engineered™ antibody sequence is one of the sequences set forth in FIG. 23-24 or 29-30 is provided. In another embodiment, the antibody comprises a variable heavy chain amino acid sequence which is at least 60, 65, 70, 75, 80, 85, 90, 91, 92, 93, 94, 95, 96, 97, 98, or 99% identical to one of the heavy chain amino acid sequences set forth in FIG. 19B. In yet another embodiment, the antibody comprises a variable light chain amino acid sequence which is at least 60, 65, 70, 75, 80, 85, 90, 91, 92, 93, 94, 95, 96, 97, 98, or 99% identical to one of the light chain amino acid sequences set forth in any of FIGS. 20B-22B.

**[0023]** In yet another embodiment, the aforementioned antibody such as 5H4, MC1 or MC3 antibody with the sequences set forth in one of FIGS. 24C-24E is Human Engineered™ according to the methods set forth in Studnicka et al., U.S. Pat. No. 5,766,886 and Example 4A herein, using the Kabat numbering set forth in FIGS. 24C-24E to identify low, moderate and high risk residues. In a related embodiment, the aforementioned antibody is provided wherein all of the low risk residues of either the heavy or light chain or both are modified, where necessary, to be the same residues as a human reference immunoglobulin sequence. Similarly, another embodiment of the invention provides the aforementioned antibody wherein all of the low+moderate risk residues of either the heavy or light chain or both are modified, where necessary, to be the same residues as a human reference immunoglobulin sequence. A heavy chain wherein all of the low risk residues have been modified may be combined with a light chain wherein all of the low and moderate risk residues have been modified, and vice versa. Similarly, an aforementioned Human Engineered™ light or heavy chain may be combined with a light or heavy chain of a humanized or chimeric antibody.

**[0024]** In still another embodiment, the antibody comprises a variable heavy chain amino acid sequence which is at least 60, 65, 70, 75, 80, 85, 90, 91, 92, 93, 94, 95, 96, 97, 98, or 99% identical to one of the heavy chain amino acid sequences described immediately above Human Engineered™ according to the Studnicka method. In yet another embodiment, the antibody comprises a variable light chain amino acid sequence which is at least 60, 65, 70, 75, 80, 85, 90, 91, 92, 93, 94, 95, 96, 97, 98, or 99% identical to one of the light chain amino acid sequences described immediately above Human Engineered™ according to the Studnicka method.

**[0025]** In still another embodiment, an antibody is provided comprising a heavy chain as set forth above and a light chain as set forth above.

**[0026]** In yet another embodiment of the invention, the aforementioned antibody has an affinity K<sub>d</sub> of at least 10<sup>-7</sup>. In a related embodiment, the antibody has an affinity K<sub>d</sub> of at least 10<sup>-9</sup>.

**[0027]** In another embodiment of the invention, the aforementioned antibody is provided which is a polyclonal antibody; a monoclonal antibody including a Human Engineered™ antibody; a humanized antibody; a human antibody; a chimeric antibody; Fab, F(ab')<sub>2</sub>, Fv, ScFv or SCA antibody fragment; a diabody; a linear antibody; or a mutein of any one of these antibodies. In a related embodiment, the monoclonal antibody is an isolated antibody.

**[0028]** In still another embodiment of the invention, an isolated nucleic acid is provided comprising a nucleic acid sequence encoding a light chain of the aforementioned antibody. In a related embodiment, the isolated nucleic acid comprises a heavy chain nucleic acid sequence which is at least 60, 65, 70, 75, 80, 85, 90, 91, 92, 93, 94, 95, 96, 97, 98, or 99% identical to the heavy chain nucleotide sequence set forth in FIG. 4A, 13, 14, or 15. In yet another related embodiment, the isolated nucleic acid comprises a light chain nucleic acid sequence which is at least 60, 65, 70, 75, 80, 85, 90, 91, 92, 93, 94, 95, 96, 97, 98, or 99% identical to the light chain nucleotide sequence set forth in FIG. 4A, 13, 14, or 15.

**[0029]** In another embodiment, a vector comprising the aforementioned isolated nucleic acid is provided. In a related embodiment, the aforementioned vector is provided wherein the isolated nucleic acid is operably linked to a regulatory control sequence. In still another embodiment, a host cell is provided comprising the aforementioned vector. Numerous methods are contemplated in the present invention. For example, a method of producing an aforementioned antibody is provided comprising culturing the aforementioned host cell such that the isolated nucleic acid is expressed to produce the antibody. In a related embodiment, the method further comprises the step of recovering the antibody from the host cell culture. In a related embodiment, an isolated antibody produced by the aforementioned method is provided.

**[0030]** A hybridoma that secretes an aforementioned antibody is also provided by the present invention. Additionally, an aforementioned antibody that is conjugated to a toxin is provided.

**[0031]** In another embodiment of the invention, a pharmaceutical composition is provided comprising any one of the aforementioned antibodies and a pharmaceutically suitable carrier, excipient or diluent. In a related embodiment, the pharmaceutical composition further comprises a second therapeutic agent. In yet another related embodiment, the pharmaceutical composition is provided wherein the second therapeutic agent is a cancer chemotherapeutic agent. In still

another related embodiment, the pharmaceutical composition is provided wherein the second therapeutic agent is a bisphosphonate. In another embodiment the second therapeutic agent is another antibody.

**[0032]** Antibodies of the present invention are contemplated to have numerous desirable characteristics for the treatment of diseases and disorders. In one embodiment of the invention, the any one of aforementioned antibodies that binds to M-CSF for preventing a subject afflicted with a disease that causes or contributes to osteolysis, wherein the antibody effectively reduces the severity of bone loss associated with the disease, is provided. Similarly, any one of aforementioned antibodies that binds to M-CSF is provided for treating a subject afflicted with a disease that causes or contributes to osteolysis, wherein said antibody effectively reduces the severity of bone loss associated with the disease.

**[0033]** Numerous diseases and disorders are contemplated to be amenable to antibody-based treatment in the present invention. In one embodiment of the invention, the aforementioned antibody is provided wherein said disease is selected from the group consisting of metabolic bone diseases associated with relatively increased osteoclast activity, including endocrinopathies (hypercortisolism, hypogonadism, primary or secondary hyperparathyroidism, hyperthyroidism), hypercalcemia, deficiency states (rickets/osteomalacia, scurvy, malnutrition), chronic diseases (malabsorption syndromes, chronic renal failure (renal osteodystrophy), chronic liver disease (hepatic osteodystrophy)), drugs (glucocorticoids (glucocorticoid-induced osteoporosis), heparin, alcohol), and hereditary diseases (osteogenesis imperfecta, homocystinuria), cancer, osteoporosis, osteopetrosis, inflammation of bone associated with arthritis and rheumatoid arthritis, periodontal disease, fibrous dysplasia, and/or Paget's disease.

**[0034]** In a related embodiment, the aforementioned antibody that binds to M-CSF is provided for preventing or treating metastatic cancer to bone, wherein the metastatic cancer is breast, lung, renal, multiple myeloma, thyroid, prostate, adenocarcinoma, blood cell malignancies, including leukemia and lymphoma; head and neck cancers; gastrointestinal cancers, including esophageal cancer, stomach cancer, colon cancer, intestinal cancer, colorectal cancer, rectal cancer, pancreatic cancer, liver cancer, cancer of the bile duct or gall bladder; malignancies of the female genital tract, including ovarian carcinoma, uterine endometrial cancers, vaginal cancer, and cervical cancer; bladder cancer; brain cancer, including neuroblastoma; sarcoma, osteosarcoma; and skin cancer, including malignant melanoma or squamous cell cancer.

**[0035]** In another embodiment of the invention, a method of screening for an M-CSF-specific antibody is provided comprising the steps of contacting metastatic tumor cell medium, osteoclasts and a candidate antibody; detecting osteoclast formation, proliferation and/or differentiation; and identifying said candidate antibody as an M-CSF-specific antibody if a decrease in osteoclast formation, proliferation and/or differentiation is detected. Similarly, the aforementioned method is provided wherein said metastatic tumor cell medium includes tumor cells.

**[0036]** In another embodiment, the aforementioned method is provided wherein the contacting step (a) occurs in vivo, said detecting step (b) comprises detecting size and/or number of bone metastases, and the candidate antibody is identified as an M-CSF-specific antibody if a decrease in size and/or number of bone metastases is detected. In a related embodiment, the aforementioned method is provided further

comprising the step of determining if the candidate antibody binds to M-CSF. Similarly, another embodiment of the invention provides the aforementioned method further comprising the step of determining if said candidate antibody inhibits interaction between M-CSF and its receptor M-CSFR.

**[0037]** In another embodiment of the invention, a method of identifying an M-CSF-specific antibody that can prevent or treat metastatic cancer to bone is provided, comprising the steps of: (a) detecting binding of a candidate antibody to an epitope of M-CSF that includes at least 4 contiguous residues of amino acids 98-105 of FIG. 12; and (b) assaying the ability of said candidate antibody to prevent or treat metastatic cancer to bone in vitro or in vivo.

**[0038]** In another embodiment of the invention, a method of identifying an M-CSF-specific antibody that can prevent or treat metastatic cancer to bone is provided, comprising the steps of: (a) detecting binding of a candidate antibody to an epitope of M-CSF that includes at least 4 contiguous residues of amino acids 65-73 or 138-144 of FIG. 12 (corresponding to M-CSF epitopes recognized by 5H4 or MC3); and (b) assaying the ability of said candidate antibody to prevent or treat metastatic cancer to bone in vitro or in vivo.

**[0039]** In yet another embodiment of the invention, a method of altering a CDR of an antibody that binds an epitope of M-CSF that includes amino acids 98-105 of FIG. 12 is provided comprising altering an amino acid within a CDR of the amino acid sequence set forth in FIG. 4A and selecting for an antibody that binds M-CSF with an affinity  $K_a$  of at least  $10^{-7}$ . In another embodiment, a method of systematically altering up to 60% of the heavy chain amino acid sequence set forth in FIG. 4A is provided comprising altering any of X<sub>1</sub>X<sub>2</sub> in the amino acid sequence X<sub>1</sub>VX<sub>2</sub>LX<sub>3</sub>EX<sub>4</sub>GX<sub>5</sub>X<sub>6</sub>X<sub>7</sub>X<sub>8</sub>X<sub>9</sub>X<sub>10</sub>X<sub>11</sub>X<sub>12</sub>X<sub>13</sub>LX<sub>14</sub>LX<sub>15</sub>CX<sub>16</sub>VX<sub>17</sub>DYSITSDYAWNWX<sub>18</sub>QX<sub>19</sub>X<sub>20</sub>X<sub>21</sub>X<sub>22</sub>X<sub>23</sub>LX<sub>24</sub>WMGYISYSGSTX<sub>25</sub>NX<sub>26</sub>X<sub>27</sub>LX<sub>28</sub>X<sub>29</sub>X<sub>30</sub>IX<sub>31</sub>X<sub>32</sub>RX<sub>33</sub>X<sub>34</sub>X<sub>35</sub>X<sub>36</sub>X<sub>37</sub>X<sub>38</sub>FX<sub>39</sub>LX<sub>40</sub>LX<sub>41</sub>X<sub>42</sub>VX<sub>43</sub>X<sub>44</sub>X<sub>45</sub>DX<sub>46</sub>YYCASFYAHAMDYWG<sub>47</sub>GTX<sub>48</sub>VX<sub>49</sub>VX<sub>50</sub>VX<sub>51</sub>X<sub>52</sub> (SEQ ID NO: 133), and testing an antibody comprising the altered amino acid sequence for binding to an epitope of M-CSF that includes amino acids 98-105 of FIG. 12.

**[0040]** In a related embodiment, a method of systematically altering up to 60% of the light chain amino acid sequence set forth in FIG. 4A is provided comprising altering any of X<sub>1</sub>X<sub>2</sub> in the amino acid sequence X<sub>1</sub>IX<sub>2</sub>LX<sub>3</sub>QX<sub>4</sub>X<sub>5</sub>X<sub>6</sub>X<sub>7</sub>X<sub>8</sub>X<sub>9</sub>VX<sub>10</sub>X<sub>11</sub>X<sub>12</sub>X<sub>13</sub>X<sub>14</sub>VX<sub>15</sub>FX<sub>16</sub>CX<sub>17</sub>AX<sub>18</sub>QSIGTSHWYX<sub>19</sub>QX<sub>20</sub>X<sub>21</sub>X<sub>22</sub>X<sub>23</sub>X<sub>24</sub>PX<sub>25</sub>LLIKYASEX<sub>26</sub>X<sub>27</sub>X<sub>28</sub>X<sub>29</sub>X<sub>30</sub>X<sub>31</sub>X<sub>32</sub>FX<sub>33</sub>GX<sub>34</sub>GX<sub>35</sub>GX<sub>36</sub>X<sub>37</sub>FX<sub>38</sub>LX<sub>39</sub>IX<sub>40</sub>X<sub>41</sub>VX<sub>42</sub>X<sub>43</sub>X<sub>44</sub>DX<sub>45</sub>ADYYCQQINSWPTTFGX<sub>46</sub>GTX<sub>47</sub>LX<sub>48</sub>X<sub>49</sub>X<sub>50</sub>X<sub>51</sub>X<sub>52</sub> (SEQ ID NO: 134), and testing an antibody comprising the altered amino acid sequence for binding to an epitope of M-CSF that includes amino acids 98-105 of FIG. 12.

**[0041]** In yet another embodiment of the invention, a method of altering a CDR of an antibody that binds an epitope of M-CSF that includes amino acids 65-73 or 138-144 of FIG. 12 (corresponding to M-CSF epitopes recognized by 5H4 or MC3) is provided comprising altering an amino acid within a CDR of the amino acid sequence set forth in one of FIGS. 13, 14, and 15, and selecting for an antibody that binds M-CSF with an affinity  $K_a$  of at least  $10^{-7}$ . In another embodiment, a method of systematically altering up to 60% of the heavy chain amino acid sequence set forth in one of FIGS. 13, 14, and 15, is provided comprising altering the aforementioned

sequences according to the methods set forth in Studnicka et al., U.S. Pat. No. 5,766,886 and Example 4A herein, and according to the Kabat numbering set forth in FIGS. 24C-24E, and testing an antibody comprising the altered amino acid sequence for binding to an epitope of M-CSF that includes amino acids 65-73 or 138-144 of FIG. 12 (corresponding to M-CSF epitopes recognized by 5H4 or MC3). In a related embodiment, all of the low risk residues are modified. Similarly, in another embodiment of the invention all of the low and moderate risk residues are modified. In yet another embodiment, all of the low and moderate risk residues excluding prolines are modified.

**[0042]** In another embodiment of the invention, a method of expressing an antibody having CDRs designed by the aforementioned process is provided. In another embodiment, a pharmaceutical composition comprising an antibody that binds M-CSF wherein said antibody is made using the aforementioned method is provided.

**[0043]** In still another embodiment of the invention, a method of preventing or reducing bone loss is provided comprising administering to a subject afflicted with a disease that causes or contributes to osteolysis a therapeutically effective amount of any one of the aforementioned antibodies, thereby preventing or reducing bone loss associated with the disease. In a related embodiment, a method of treating a subject afflicted with a disease that causes or contributes to osteolysis is provided comprising administering to said subject a therapeutically effective amount of the antibody of any one of the aforementioned antibodies, thereby reducing the severity of bone loss associated with the disease.

**[0044]** In a related embodiment, the aforementioned method is provided wherein said disease is selected from the group consisting of metabolic bone diseases associated with relatively increased osteoclast activity, including endocrinopathies (hypercortisolism, hypogonadism, primary or secondary hyperparathyroidism, hyperthyroidism), hypercalcemia, deficiency states (rickets/osteomalacia, scurvy, malnutrition), chronic diseases (malabsorption syndromes, chronic renal failure (renal osteodystrophy), chronic liver disease (hepatic osteodystrophy)), drugs (glucocorticoids (glucocorticoid-induced osteoporosis), heparin, alcohol), and hereditary diseases (osteogenesis imperfecta, homocystinuria), cancer, osteoporosis, osteopetrosis, inflammation of bone associated with arthritis and rheumatoid arthritis, periodontal disease, fibrous dysplasia, and/or Paget's disease.

**[0045]** In still another embodiment, a method of preventing or treating metastatic cancer to bone is provided comprising administering to a subject afflicted with metastatic cancer a therapeutically effective amount of any one of the aforementioned antibodies. In a related embodiment, the method is provided wherein the metastatic cancer is breast, lung, renal, multiple myeloma, thyroid, prostate, adenocarcinoma, blood cell malignancies, including leukemia and lymphoma; head and neck cancers; gastrointestinal cancers, including esophageal cancer, stomach cancer, colon cancer, intestinal cancer, colorectal cancer, rectal cancer, pancreatic cancer, liver cancer, cancer of the bile duct or gall bladder; malignancies of the female genital tract, including ovarian carcinoma, uterine endometrial cancers, vaginal cancer, and cervical cancer; bladder cancer; brain cancer, including neuroblastoma; sarcoma, osteosarcoma; and skin cancer, including malignant melanoma or squamous cell cancer.

**[0046]** In yet another embodiment of the invention, a method of preventing bone loss and tumor growth is provided



comprising administering to a subject in need thereof therapeutically effective amounts of any one of the aforementioned antibodies. In a related embodiment, the method further comprises administering a second therapeutic agent. In still another related embodiment, the method is provided wherein the second therapeutic agent is a cancer chemotherapeutic agent or a bisphosphonate. In yet another related embodiment, the method is provided wherein the bisphosphonate is zoledronate, pamidronate, clodronate, etidronate, tiludronate, alendronate, or ibandronate. In yet another related embodiment, the aforementioned methods are provided wherein the therapeutic agent is a cytotoxic chemotherapeutic agent. In another embodiment, the aforementioned method is provided wherein the subject is precluded from receiving bisphosphonate treatment.

**[0047]** In still another related embodiment, the aforementioned method is provided wherein the antibody is effective to reduce the dosage of second therapeutic agent required to achieve a therapeutic effect. In another embodiment, the second therapeutic agent is a non-M-CSF colony stimulating factor, for example G-CSF, or anti-RANKL antibody, or soluble RANKL receptor.

**[0048]** In another embodiment of the invention, the aforementioned methods are provided wherein the subject is a mammal. In a related embodiment, the mammal is human.

**[0049]** In another embodiment, the aforementioned methods are provided wherein the antibody inhibits the interaction between M-CSF and its receptor (M-CSFR). In another related embodiment, the antibody inhibits osteoclast proliferation and/or differentiation induced by tumor cells. In yet another embodiment, the aforementioned methods are provided wherein the antibody is administered at a dose between about 2 µg/kg to 30 mg/kg, 0.1 mg/kg to 30 mg/kg or 0.1 mg/kg to 10 mg/kg body weight.

**[0050]** In another embodiment of the invention, the use of an antibody of the invention is contemplated in the manufacture of a medicament for preventing or reducing bone loss in a patient exhibiting symptoms of osteolysis, and in the manufacture of a medicament for treating a patient afflicted with a disease that causes or contributes to osteolysis. The aforementioned use is further contemplated wherein the disease is selected from the group consisting of metabolic bone diseases associated with relatively increased osteoclast activity, including endocrinopathies (including hypercortisolism, hypogonadism, primary or secondary hyperparathyroidism, hyperthyroidism), hypercalcemia, deficiency states (including rickets/osteomalacia, scurvy, malnutrition), chronic diseases (including malabsorption syndromes, chronic renal failure (including renal osteodystrophy), chronic liver disease (including hepatic osteodystrophy)), drugs (including glucocorticoids (glucocorticoid-induced osteoporosis), heparin, alcohol), and hereditary diseases (including osteogenesis imperfecta, homocystinuria), cancer, osteoporosis, osteopetrosis, inflammation of bone associated with arthritis and rheumatoid arthritis, periodontal disease, fibrous dysplasia, and/or Paget's disease.

**[0051]** In another embodiment use of an antibody of the invention is contemplated in the manufacture of a medicament for preventing or treating metastatic cancer to bone in a patient suffering from metastatic cancer. In a related embodiment, the metastatic cancer is breast, lung, renal, multiple myeloma, thyroid, prostate, adenocarcinoma, blood cell malignancies, including leukemia or lymphoma; head or neck cancers; gastrointestinal cancers, including esophageal

cancer, stomach cancer, colon cancer, intestinal cancer, colorectal cancer, rectal cancer, pancreatic cancer, liver cancer, cancer of the bile duct or gall bladder; malignancies of the female genital tract, including ovarian carcinoma, uterine endometrial cancers, vaginal cancer, or cervical cancer; bladder cancer; brain cancer, including neuroblastoma; sarcoma, osteosarcoma; or skin cancer, including malignant melanoma or squamous cell cancer.

**[0052]** In still another embodiment, use of an antibody of the invention is contemplated in the manufacture of a medicament for treating a patient having cancer.

**[0053]** In any of the aforementioned uses, the medicament is coordinated with treatment using a second therapeutic agent. In a related embodiment, the second therapeutic agent is a cancer chemotherapeutic agent. In related embodiments, the second therapeutic agent is a non-M-CSF colony stimulating factor, or anti-RANKL antibody, or soluble RANKL receptor, or a bisphosphonate. In a related embodiment, the bisphosphonate is zoledronate, pamidronate, clodronate, etidronate, tiludronate, alendronate, or ibandronate.

**[0054]** In yet another embodiment of the invention, any of the aforementioned uses is contemplated wherein the patient is precluded from receiving bisphosphonate treatment, and/or wherein the patient has been pre-treated with the second therapeutic agent. In a related embodiment, the second therapeutic agent is a cancer chemotherapeutic agent, a non-M-CSF colony stimulating factor, or anti-RANKL antibody, or soluble RANKL receptor, or a bisphosphonate. In yet another related embodiment, the bisphosphonate is zoledronate, pamidronate, clodronate, etidronate, tiludronate, alendronate, or ibandronate. In still another related embodiment, the patient is precluded from receiving bisphosphonate treatment.

**[0055]** In another embodiment of the invention, the use of a synergistic combination of an antibody of the invention for preparation of a medicament for treating a patient exhibiting symptoms of osteolysis wherein the medicament is coordinated with treatment using a second therapeutic agent is contemplated. In a related embodiment, the second therapeutic agent is a cancer chemotherapeutic agent, a non-M-CSF colony stimulating factor, or anti-RANKL antibody, or soluble RANKL receptor, or a bisphosphonate. In a related embodiment, the bisphosphonate is zoledronate, pamidronate, clodronate, etidronate, tiludronate, alendronate, or ibandronate. In still another embodiment, the patient is precluded from receiving bisphosphonate treatment.

**[0056]** Embodiments of any of the aforementioned uses are contemplated wherein the amount of antibody in the medicament is at a dose effective to reduce the dosage of second therapeutic agent required to achieve a therapeutic effect. In any of the aforementioned embodiments relating to bone loss associated with cancer, the amount of antibody in the medicament is preferably effective to inhibit osteoclast proliferation and/or differentiation induced by tumor cells.

**[0057]** The amount of antibody in any of the aforementioned medicaments may be at a dose between about 2 µg/kg to 30 mg/kg body weight. In a related embodiment, the amount of antibody in the medicament is at a dose between about 0.1 mg/kg to 30 mg/kg body weight. In still another embodiment, the amount of antibody in the medicament is at a dose between about 0.1 mg/kg to 10 mg/kg body weight.

**[0058]** Kits are also contemplated by the present invention. In one embodiment, a kit comprising a therapeutically effective amount of an antibody of the invention, packaged in a container, such as a vial or bottle, and further comprising a

label attached to or packaged with the container, the label describing the contents of the container and providing indications and/or instructions regarding use of the contents of the container to prevent or reduce bone loss is provided.

**[0059]** In another embodiment, a kit comprising a therapeutically effective amount of an antibody of the invention, packaged in a container, such as a vial or bottle, and further comprising a label attached to or packaged with the container, the label describing the contents of the container and providing indications and/or instructions regarding use of the contents of the container to a patient afflicted with a disease that causes or contributes to osteolysis is provided.

**[0060]** In a related embodiment, the kit is provided wherein said disease is selected from the group consisting of metabolic bone diseases associated with relatively increased osteoclast activity, including endocrinopathies (including hypercortisolism, hypogonadism, primary or secondary hyperparathyroidism, hyperthyroidism), hypercalcemia, deficiency states (including rickets/osteomalacia, scurvy, malnutrition), chronic diseases (including malabsorption syndromes, chronic renal failure (including renal osteodystrophy), chronic liver disease (including hepatic osteodystrophy)), drugs (including glucocorticoids (glucocorticoid-induced osteoporosis), heparin, alcohol), and hereditary diseases (including osteogenesis imperfecta, homocystinuria), cancer, osteoporosis, osteopetrosis, inflammation of bone associated with arthritis and rheumatoid arthritis, periodontal disease, fibrous dysplasia, and/or Paget's disease.

**[0061]** In another embodiment, a kit is provided comprising a therapeutically effective amount of an antibody of the invention, packaged in a container, such as a vial or bottle, and further comprising a label attached to or packaged with the container, the label describing the contents of the container and providing indications and/or instructions regarding use of the contents of the container to prevent or treat metastatic cancer to bone. In a related embodiment, the metastatic cancer is breast, lung, renal, multiple myeloma, thyroid, prostate, adenocarcinoma, blood cell malignancies, including leukemia or lymphoma; head or neck cancers; gastrointestinal cancers, including esophageal cancer, stomach cancer, colon cancer, intestinal cancer, colorectal cancer, rectal cancer, pancreatic cancer, liver cancer, cancer of the bile duct or gall bladder; malignancies of the female genital tract, including ovarian carcinoma, uterine endometrial cancers, vaginal cancer, or cervical cancer; bladder cancer; brain cancer, including neuroblastoma; sarcoma, osteosarcoma; or skin cancer, including malignant melanoma or squamous cell cancer.

**[0062]** In yet another embodiment, a kit is provided comprising a therapeutically effective amount of an antibody of the invention, packaged in a container, such as a vial or bottle, and further comprising a label attached to or packaged with the container, the label describing the contents of the container and providing indications and/or instructions regarding use of the contents of the container to treat cancer.

**[0063]** In another embodiment, the kit further comprises a second therapeutic agent. In a related embodiment, the second therapeutic agent is a cancer chemotherapeutic agent, a non-M-CSF colony stimulating factor, or anti-RANKL antibody, or soluble RANKL receptor, or a bisphosphonate. In a related embodiment, the bisphosphonate is zoledronate, pamidronate, clodronate, etidronate, tiludronate, alendronate, or ibandronate. In yet another embodiment, the kit includes instructions to treat a patient precluded from receiving bisphosphonate treatment.

**[0064]** In another embodiment, the aforementioned kit is provided comprising a dose of antibody effective to reduce the dosage of second therapeutic agent required to achieve a

therapeutic effect. In another embodiment, the kit comprises a synergistic dose of antibody. In yet another embodiment, the kit comprises a dose of antibody effective to inhibit osteoclast proliferation and/or differentiation induced by tumor cells.

**[0065]** In still another embodiment of the invention, the aforementioned kit comprises a dose of antibody between about 2 µg/kg to 30 mg/kg body weight. In another embodiment, the kit comprises a dose of antibody between about 0.1 mg/kg to 30 mg/kg body weight. In still another embodiment, the kit comprises a dose of antibody between about 0.1 mg/kg to 10 mg/kg body weight.

**[0066]** In still another embodiment of the invention, a package, vial or container is provided comprising a medicament comprising one or more of the aforementioned antibodies and instructions that the medicament should be used in combination with surgery or radiation therapy. In another embodiment, a method of preventing or treating metastatic cancer to bone comprising the steps of administering any one of the aforementioned antibodies to a subject and treating the subject with surgery or radiation therapy is provided. In another embodiment, a method of targeting a tumor cell expressing membrane-bound M-CSF on its surface is provided comprising the step of administering any one of the aforementioned antibodies, wherein the antibody is conjugated to a radionuclide or other toxin. In yet another embodiment, a method of treating a subject suffering from a cancer is provided comprising administering a therapeutically effective amount of the any one of the aforementioned antibodies.

**[0067]** In still another embodiment of the invention, a method of preventing bone loss is provided comprising administering to a subject afflicted with a disease that causes or contributes to osteolysis an amount of any one of the aforementioned antibodies in an amount effective to neutralize M-CSF produced by the subject's cells, the amount being larger than the amount effective to neutralize M-CSF produced by the cancer cells. In a related embodiment, a method of treating a subject afflicted with a disease that causes or contributes to osteolysis is provided comprising administering to said subject an amount of any one of the aforementioned antibodies in an amount effective to neutralize M-CSF produced by the subject's cells, the amount being larger than the amount effective to neutralize M-CSF produced by the cancer cells.

**[0068]** In one embodiment of the invention, a pharmaceutical composition is provided comprising antibody RX1, 5H4, MC1 and/or MC3, or a non-murine RX1, 5H4, MC1 and/or MC3 derived antibody or an RX1, 5H4, MC1 and/or MC3 competing antibody, and a cancer therapeutic agent. In another embodiment of the invention, a package, vial or container is provided comprising a medicament comprising antibody RX1, 5H4, MC1 and/or MC3, or a non-murine RX1, 5H4, MC1 and/or MC3 derived antibody or an RX1, 5H4, MC1 and/or MC3 competing antibody, and instructions that the medicament should be used in combination with surgery or radiation therapy.

**[0069]** In still another embodiment of the invention, a method of treating a subject suffering from a cancer is provided, wherein the cells comprising the cancer do not secrete M-CSF, comprising the step of administering any one of the aforementioned antibodies.

#### BRIEF DESCRIPTION OF THE DRAWINGS

**[0070]** FIG. 1 is a topology diagram showing the disulfide bonds in truncated dimeric M-CSF.

**[0071]** FIG. 2 is a stereodiagram of the C-alpha backbone of M-CSF with every tenth residue labeled and with the non-crystallographic symmetry axis indicated by a dotted line.

**[0072]** FIG. 3 is a comparison of osteoclast inducing activity between purified M-CSF and conditioned medium (CM) from MDA 231 cells and MCF7 cells.

**[0073]** FIG. 4A shows the amino acid sequence of M-CSF-specific murine antibody RX1 (SEQ ID NOs: 2 and 4) (encoded by the cDNA insert of the plasmid deposited with the American Type Culture Collection, Manassas, Va., USA, under ATCC deposit number PTA-6113) and a corresponding nucleic acid sequence (SEQ ID NOs: 1 and 3). The CDR regions are numbered and shown in bold.

**[0074]** FIGS. 4B and 4C show the amino acid sequences of M-CSF specific murine antibody RX1 light (SEQ ID NO: 5) and heavy chains (SEQ ID NO: 6), respectively, with high risk (bold), moderate risk (underline), and low risk residues identified according to Studnicka et al., WO93/11794.

**[0075]** FIG. 5A shows that M-CSF antibodies RX1 and 5  $\mu$ l are species specific. FIG. 5B shows the M-CSF neutralization activity of antibodies MC1 and MC3.

**[0076]** FIG. 6 shows that antibody RX1 effectively inhibits osteolysis in a human xenograft model at a concentration 5 mg/kg.

**[0077]** FIG. 7 shows that the number of metastases is reduced when antibody RX1 is administered to human breast cancer MDA-MB-231 bearing nude mice at a concentration of 5 mg/kg.

**[0078]** FIGS. 8A and 8B shows that an M-CSF-specific antibody bound to breast cancer cell line MDA-MB-231 or to multiple myeloma cancer cell line ARH77.

**[0079]** FIG. 9 shows that M-CSF is prevalent on a number of cancer cell surfaces.

**[0080]** FIG. 10 is the amino acid sequence of M-CSF $\alpha$  (SEQ ID NO: 7).

**[0081]** FIG. 11 is the amino acid sequence of M-CSF $\beta$  (SEQ ID NO: 8).

**[0082]** FIG. 12 is the amino acid sequence of M-CSF $\gamma$  (SEQ ID NO: 9). A number of polymorphisms in the DNA sequence may result in amino acid differences. For example, a common polymorphism provides an Ala rather than Pro at position 104.

**[0083]** FIGS. 13, 14, and 15 show the amino acid sequences of MCSF-specific murine antibodies 5H4 (SEQ ID NOs: 10 and 11), MC1 (SEQ ID NOs: 12 and 13) (produced by the hybridoma deposited under ATCC deposit number PTA-6263) and MC3 (SEQ ID NOs: 14 and 15) (produced by the hybridoma deposited under ATCC deposit number PTA-6264), respectively.

**[0084]** FIGS. 16A and B are an alignment of CDR regions of the heavy and light chain amino acid sequences of human M-CSF specific murine antibodies RX1; 5H4; MC1; and MC3 (SEQ ID NOs: 16-38).

**[0085]** FIG. 17 shows the neutralization activities of intact versus Fab fragments for RX1 versus 5H4.

**[0086]** FIG. 18 shows the structure of M-CSF with RX1, 5H4, and MC3 epitopes highlighted (SEQ ID NOs: 120, 122, and 123).

**[0087]** FIG. 19A shows (a) the risk line for the murine RX1 heavy chain (H=high risk, M=moderate risk, L=low risk), (b) the RX1 heavy chain amino acid sequence (SEQ ID NO: 6), (c) the amino acid sequence of the closest human consensus sequence, Kabat Vh2 consensus, aligned to RX1 (SEQ ID NO: 39) and (d) changes that were made to produce two exemplary Human Engineered<sup>TM</sup> sequences (SEQ ID NOs: 41 and 43). FIG. 19B shows the amino acid sequences of the

two exemplary heavy chain Human Engineered<sup>TM</sup> sequences (SEQ ID NOs: 41 and 43), designated "low risk" and "low+moderate risk" as well as corresponding nucleic acid sequences (SEQ ID NOs: 40 and 42).

**[0088]** FIG. 20A shows (a) the risk line for the murine RX1 light chain (H=high risk, M=moderate risk, L=low risk), (b) the RX1 light chain amino acid sequence (SEQ ID NO: 5), (c) the amino acid sequence of the closest human consensus sequence, Kabat Vk3 consensus, aligned to RX1 (SEQ ID NO: 49) and (d) changes that were made to produce two exemplary Human Engineered<sup>TM</sup> sequences (SEQ ID NOs: 45 and 47). FIG. 20B shows the amino acid sequences of the two exemplary light chain Human Engineered<sup>TM</sup> sequences (SEQ ID NOs: 45 and 47), designated "low risk" and "low+moderate risk" as well as corresponding nucleic acid sequences (SEQ ID NOs: 44 and 46).

**[0089]** FIG. 21A shows (a) the risk line for the murine RX1 light chain (H=high risk, M=moderate risk, L=low risk), (b) the RX1 light chain amino acid sequence (SEQ ID NO: 5), (c) the amino acid sequence of the closest human consensus sequence, Kabat Vk3 consensus, aligned to RX1 (SEQ ID NO: 49) and (d) an alternate exemplary amino acid sequence in which positions 54-56 were not changed (i.e. remained the murine sequence) (SEQ ID NO: 48). FIG. 21B shows the amino acid sequences of two exemplary alternate light chain Human Engineered<sup>TM</sup> sequences (SEQ ID NOs: 48, 136), as well as corresponding nucleic acid sequences (SEQ ID NOs: 137 and 135).

**[0090]** FIG. 22A shows (a) the risk line for the murine RX1 light chain (H=high risk, M=moderate risk, L=low risk), (b) the RX1 light chain amino acid sequence (SEQ ID NO: 5), (c) the amino acid sequence of the closest human consensus germline sequence, Vk6 Subgroup 2-1-(1) A14, aligned to RX1 (SEQ ID NO: 50) and (d) changes that were made to produce two exemplary Human Engineered<sup>TM</sup> sequences (SEQ ID NOs: 51 and 53). FIG. 22B shows the amino acid sequences of the two exemplary light chain Human Engineered<sup>TM</sup> sequences (SEQ ID NOs: 51 and 53), designated "low risk" and "low+moderate risk" as well as the corresponding nucleic acid sequence (SEQ ID NO: 52).

**[0091]** FIGS. 23A and 23B show the alignment of murine RX1 light chain amino acid sequence (SEQ ID NO: 54) with various human consensus and human germline consensus sequences using the Kabat numbering system (amino acid numbering indicated in line designated "POS") (SEQ ID NOs: 55-82).

**[0092]** FIGS. 24A and 24B show the alignment of murine RX1 heavy chain amino acid sequence (SEQ ID NO: 83) with various human consensus and human germline consensus sequences using the Kabat numbering system (amino acid numbering indicated in line designated "POS") (SEQ ID NOs: 84-112). FIGS. 24C-24E show how the amino acid residues of antibodies 5H4, MC1 and MC3 correspond to the Kabat numbering system (SEQ ID NOs: 10 and 11; SEQ ID NOs: 12 and 13; SEQ ID NOs: 14 and 15, respectively).

**[0093]** FIG. 25 shows the comparative neutralization of recombinant human MCSF by recombinant murine RX1 antibody, labeled as rmRX1, and three versions of Human Engineered<sup>TM</sup> RX1-1 antibody (in which all of the low risk changes have been made) that each have a different constant region (IgG1, IgG2 or IgG4), labeled as heRX1-1.G1, heRX1-1.G2, and heRX1-1.G4.

**[0094]** FIG. 26 shows the comparative neutralization of human serum by recombinant murine RX1 antibody, labeled as rmRX1 and several different versions of heRX1-1 (in which all of the low risk changes have been made) that each

have a different constant region (IgG1, IgG2 or IgG4), labeled as RX2, RX1-1-IgG2, RX1-1-IgG1, RX1-1-IgG1, RX1-1-IgG4, RX1-a-IgG4.

**[0095]** FIG. 27 shows the comparative neutralization of MDA231 (breast cancer cell line) medium by recombinant murine RX1 antibody, mRX1, and several different versions of heRX1-1 (in which all of the low risk changes have been made) that each have a different constant region (IgG1, IgG2 or IgG4), labeled as RX2, RX1-1-IgG2, RX1-1-IgG1, RX1-1-IgG1, RX1-1-IgG4, RX1-a-IgG4.

**[0096]** FIG. 28 shows the effect on osteoclastogenesis (as measured by TRAP activity) of recombinant murine RX1 antibody, mRX1, and two different versions heRX1-1 that each have a different constant region (Ig1 or IgG2), labeled heRX1-1.IgG1 and heRX1-1.IgG2.

**[0097]** FIG. 29A shows the amino acid (SEQ ID NO: 114) and nucleotide sequence (SEQ ID NO: 113) for heRX1-1.IgG1 with low risk amino acid changes. FIG. 29B shows the amino acid (SEQ ID NO: 116) and nucleotide sequence (SEQ ID NO: 115) for heRX1-1.IgG1 with low+moderate risk amino acid changes.

**[0098]** FIG. 30 shows the amino acid (SEQ ID NO: 119) and nucleotide sequence (cDNA (SEQ ID NO: 118) and genomic DNA (SEQ ID NO: 117)) for heRX1-1.IgG4 with low risk amino acid changes.

#### DETAILED DESCRIPTION

**[0099]** The ability to metastasize is a defining characteristic of a cancer. Metastasis refers to the spread of cancer cells to other parts of the body or to the condition produced by this spread. Metastasis is a complex multi-step process that includes changes in the genetic material of a cell, uncontrolled proliferation of the altered cell to form a primary tumor, development of a new blood supply for the primary tumor, invasion of the circulatory system by cells from the primary tumor, dispersal of small clumps of primary tumor cells to other parts of the body, and the growth of secondary tumors in those sites.

**[0100]** Bone is one of the most common sites of metastasis in human breast, lung, prostate and thyroid cancers, as well as other cancers, and in autopsies as many as 60% of cancer patients are found to have bone metastasis. Osteolytic bone metastasis shows a unique step of osteoclastic bone resorption that is not seen in metastasis to other organs. Bone loss associated with cancer metastasis is mediated by osteoclasts (multinucleated giant cells with the capacity to resorb mineralized tissues), which seem to be activated by tumor products.

**[0101]** Colony stimulating factor (CSF-1), also known as macrophage colony stimulating factor (M-CSF), has been found crucial for osteoclast formation. In addition, M-CSF has been shown to modulate the osteoclastic functions of mature osteoclasts, their migration and their survival in cooperation with other soluble factors and cell to cell interactions provided by osteoblasts and fibroblasts (Fixe and Praloran, *Cytokine* 10: 3-7, 1998; Martin et al., *Critical Rev. in Eukaryotic Gene Expression* 8: 107-23 (1998)).

**[0102]** The full-length human M-CSF mRNA encodes a precursor protein of 554 amino acids. Through alternative mRNA splicing and differential post-translational proteolytic processing, M-CSF can either be secreted into the circulation as a glycoprotein or chondroitin sulfate containing proteoglycan or be expressed as a membrane spanning glycoprotein on the surface of M-CSF producing cells. The three-dimensional structure of the bacterially expressed amino terminal 150

amino acids of human M-CSF, the minimal sequence required for full in vitro biological activity, indicates that this protein is a disulfide linked dimer with each monomer consisting of four alpha helical bundles and an anti-parallel beta sheet (Pandit et al., *Science* 258: 1358-62 (1992)). Three distinct M-CSF species are produced through alternative mRNA splicing. The three polypeptide precursors are M-CFS $\alpha$  of 256 amino acids, M-CFS $\beta$  of 554 amino acids, and M-CFS $\gamma$  of 438 amino acids. M-CFS $\beta$  is a secreted protein that does not occur in a membrane-bound form. M-CFS $\alpha$  is expressed as an integral membrane protein that is slowly released by proteolytic cleavage. M-CFS $\alpha$  is cleaved at amino acids 191-197 of the sequence set out in FIG. 10. The membrane-bound form of M-CSF can interact with receptors on nearby cells and therefore mediates specific cell-to-cell contacts. The term "M-CSF" may also include amino acids 36-438 of FIG. 12.

**[0103]** Various forms of M-CSF function by binding to its receptor M-CSFR on target cells. M-CSFR is a membrane spanning molecule with five extracellular immunoglobulin-like domains, a transmembrane domain and an intracellular interrupted Src related tyrosine kinase domain. M-CSFR is encoded by the c-fms proto-oncogene. Binding of M-CSF to the extracellular domain of M-CSFR leads to dimerization of the receptor, which activates the cytoplasmic kinase domain, leading to autophosphorylation and phosphorylation of other cellular proteins (Hamilton J. A., *J Leukoc Biol.*, 62(2):145-55 (1997); Hamilton J. A., *Immuno Today.*, 18(7): 313-7 (1997)).

**[0104]** Phosphorylated cellular proteins induce a cascade of biochemical events leading to cellular responses: mitosis, secretion of cytokines, membrane ruffling, and regulation of transcription of its own receptor (Fixe and Praloran, *Cytokine* 10: 32-37 (1998)).

**[0105]** M-CSF is expressed in stromal cells, osteoblasts, and other cells. It is also expressed in breast, uterine, and ovarian tumor cells. The extent of expression in these tumors correlates with high grade and poor prognosis (Kacinski *Ann. Med.* 27: 79-85 (1995); Smith et al., *Clin. Cancer Res.* 1: 313-25 (1995)). In breast carcinomas, M-CSF expression is prevalent in invasive tumor cells as opposed to the intraductal (pre-invasive) cancer (Scholl et al., *J. Natl. Cancer Inst.* 86: 120-6 (1994)). In addition, M-CSF is shown to promote progression of mammary tumors to malignancy (Lin et al., *J. Exp. Med.* 93: 727-39 (2001)). For breast and ovarian cancer, the production of M-CSF seems to be responsible for the recruitment of macrophages to the tumor.

**[0106]** As shown herein, an M-CSF-specific antibody such as RX1, 5H4, MC1 or MC3 antibody, neutralizes osteoclast induction by metastatic cancer cells and/or reduces metastases to bone in animal models of cancer. Thus, the present invention provides compositions and methods for treating or preventing cancer, cancer metastasis and bone loss associated with cancer metastasis.

**[0107]** A preferred anti-M-CSF antibody murine RX1 was modified to be less immunogenic in humans based on the Human Engineering™ method of Studnicka et al. In a preferred embodiment, 8 to 12 surface exposed amino acid residues of the heavy chain variable region and 16 to 19 surface exposed residues in the light chain region were modified to human residues in positions determined to be unlikely to adversely effect either antigen binding or protein folding, while reducing its immunogenicity with respect to a human environment. Synthetic genes containing modified heavy

and/or light chain variable regions were constructed and linked to human  $\gamma$  heavy chain and/or kappa light chain constant regions. Any human heavy chain and light chain constant regions may be used in combination with the Human Engineered<sup>TM</sup> antibody variable regions. The human heavy and light chain genes were introduced into mammalian cells and the resultant recombinant immunoglobulin products were obtained and characterized. Other exemplary anti-M-CSF antibodies such as 5H4, MC1, or MC3 are similarly Human Engineered<sup>TM</sup>.

**[0108]** The term "RX1-derived antibody" includes any one of the following:

**[0109]** 1) an amino acid variant of murine antibody RX1 having the amino acid sequence set out in FIG. 4, including variants comprising a variable heavy chain amino acid sequence which is at least 60, 65, 70, 75, 80, 85, 90, 91, 92, 93, 94, 95, 96, 97, 98, or 99% homologous to the amino acid sequence as set forth in FIG. 4, and/or comprising a variable light chain amino acid sequence which is at least 60, 65, 70, 75, 80, 85, 90, 91, 92, 93, 94, 95, 96, 97, 98, or 99% homologous to the amino acid sequence as set forth in FIG. 4, taking into account similar amino acids for the homology determination;

**[0110]** 2) M-CSF-binding polypeptides (excluding murine antibody RX1) comprising one or more complementary determining regions (CDRs) of murine antibody RX1 having the amino acid sequence set out in FIG. 4, preferably comprising at least CDR3 of the RX1 heavy chain, and preferably comprising two or more, or three or more, or four or more, or five or more, or all six CDRs;

**[0111]** 3) Human Engineered<sup>TM</sup> antibodies having the heavy and light chain amino acid sequences set out in FIGS. 19B through 22B or variants thereof comprising a heavy or light chain having at least 60% amino acid sequence identity with the original Human Engineered<sup>TM</sup> heavy or the light chain of FIGS. 19B through 22B, more preferably at least 80%, more preferably at least 85%, more preferably at least 90%, and most preferably at least 95%, including for example, 65%, 70%, 75%, 80%, 81%, 82%, 83%, 84%, 85%, 86%, 87%, 88%, 89%, 90%, 91%, 92%, 93%, 94%, 95%, 96%, 97%, 98%, 99%, and 100% identical;

**[0112]** 4) M-CSF-binding polypeptides (excluding murine antibody RX1) comprising the high risk residues of one or more CDRs of the Human Engineered<sup>TM</sup> antibodies of FIGS. 19B through 22B, and preferably comprising high risk residues of two or more, or three or more, or four or more, or five or more, or all six CDRs;

**[0113]** 5) Human Engineered<sup>TM</sup> antibodies or variants retaining the high risk amino acid residues set out in FIG. 4B, and comprising one or more changes at the low or moderate risk residues set out in FIG. 4B;

**[0114]** for example, comprising one or more changes at a low risk residue and conservative substitutions at a moderate risk residue set out in FIG. 4B, or

**[0115]** for example, retaining the moderate and high risk amino acid residues set out in FIG. 4B and comprising one or more changes at a low risk residue,

**[0116]** where changes include insertions, deletions or substitutions and may be conservative substitutions or may cause the engineered antibody to be closer in sequence to a human light chain or heavy chain sequence, a human germline light chain or heavy chain

sequence, a consensus human light chain or heavy chain sequence, or a consensus human germline light chain or heavy chain sequence;

**[0117]** that retain ability to bind M-CSF. Such antibodies preferably bind to M-CSF with an affinity of at least  $10^{-7}$ ,  $10^{-8}$  or  $10^{-9}$  or higher and preferably neutralize the osteoclastogenesis inducing activity of M-CSF.

**[0118]** Similarly, the term "MC3-derived antibody" includes any one of the following:

**[0119]** 1) an amino acid variant of murine antibody MC3 having the amino acid sequence set out in FIG. 15, including variants comprising a variable heavy chain amino acid sequence which is at least 60, 65, 70, 75, 80, 85, 90, 91, 92, 93, 94, 95, 96, 97, 98, or 99% homologous to the amino acid sequence as set forth in FIG. 15, and/or comprising a variable light chain amino acid sequence which is at least 60, 65, 70, 75, 80, 85, 90, 91, 92, 93, 94, 95, 96, 97, 98, or 99% homologous to the amino acid sequence as set forth in FIG. 15, taking into account similar amino acids for the homology determination;

**[0120]** 2) M-CSF-binding polypeptides (optionally including or excluding murine antibody MC3) comprising one or more complementary determining regions (CDRs) of murine antibody MC3 having the amino acid sequence set out in FIG. 15, preferably comprising at least CDR3 of the MC3 heavy chain, and preferably comprising two or more, or three or more, or four or more, or five or more, or all six CDRs;

**[0121]** 3) Human Engineered<sup>TM</sup> antibodies generated by altering the murine sequence according to the methods set forth in Studnicka et al., U.S. Pat. No. 5,766,886 and Example 4A herein, using the Kabat numbering set forth in FIGS. 24C-24E to identify low, moderate and high risk residues; such antibodies comprising at least one of the following heavy chains and at least one of the following light chains: (a) a heavy chain in which all of the low risk residues have been modified, if necessary, to be the same residues as a human reference immunoglobulin sequence or (b) a heavy chain in which all of the low and moderate risk residues have been modified, if necessary, to be the same residues as a human reference immunoglobulin sequence, (c) a light chain in which all of the low risk residues have been modified, if necessary, to be the same residues as a human reference immunoglobulin sequence or (b) a light chain in which all of the low and moderate risk residues have been modified, if necessary, to be the same residues as a human reference immunoglobulin sequence

**[0122]** 4) variants of the aforementioned antibodies in preceding paragraph (3) comprising a heavy or light chain having at least 60% amino acid sequence identity with the original Human Engineered<sup>TM</sup> heavy or the light chain, more preferably at least 80%, more preferably at least 85%, more preferably at least 90%, and most preferably at least 95%, including for example, 65%, 70%, 75%, 80%, 81%, 82%, 83%, 84%, 85%, 86%, 87%, 88%, 89%, 90%, 91%, 92%, 93%, 94%, 95%, 96%, 97%, 98%, 99%, and 100% identical;

**[0123]** 5) M-CSF-binding polypeptides (optionally including or excluding murine antibody MC3) comprising the high risk residues of one or more CDRs of the murine MC3 antibody of FIG. 15, and preferably comprising high risk residues of two or more, or three or more, or four or more, or five or more, or all six CDRs;

**[0124]** 6) Human Engineered<sup>TM</sup> antibodies or variants retaining the high risk amino acid residues of murine MC3 antibody, and comprising one or more changes at the low or moderate risk residues;

**[0125]** for example, comprising one or more changes at a low risk residue and conservative substitutions at a moderate risk residue, or

**[0126]** for example, retaining the moderate and high risk amino acid residues and comprising one or more changes at a low risk residue,

[0127] where changes include insertions, deletions or substitutions and may be conservative substitutions or may cause the engineered antibody to be closer in sequence to a human light chain or heavy chain sequence, a human germline light chain or heavy chain sequence, a consensus human light chain or heavy chain sequence, or a consensus human germline light chain or heavy chain sequence;

[0128] that retain ability to bind M-CSF. Such antibodies preferably bind to M-CSF with an affinity of at least  $10^{-7}$ ,  $10^{-8}$  or  $10^{-9}$  or higher and preferably neutralize the osteoclastogenesis inducing activity of M-CSF.

[0129] The term “5H4-derived antibody” or “MC1-derived antibody” is similarly defined according to the above description.

[0130] As described in detail herein, RX1, 5H4, MC1 or MC3-derived antibodies, including Human Engineered™ antibodies or variants, may be of different isotypes, such as IgG, IgA, IgM or IgE. Antibodies of the IgG class may include a different constant region, e.g. an IgG2 antibody may be modified to display an IgG1 or IgG4 constant region. In preferred embodiments, the invention provides Human Engineered™ antibodies or variants comprising a modified or unmodified IgG1 or IgG4 constant region. In the case of IgG1, modifications to the constant region, particularly the hinge or CH2 region, may increase or decrease effector function, including ADCC and/or CDC activity. In other embodiments, an IgG2 constant region is modified to decrease antibody-antigen aggregate formation. In the case of IgG4, modifications to the constant region, particularly the hinge region, may reduce the formation of half-antibodies. In specific exemplary embodiments, mutating the IgG4 hinge sequence Cys-Pro-Ser-Cys to the IgG1 hinge sequence Cys-Pro-Pro-Cys is provided.

[0131] Human Engineered™ antibodies containing IgG1 or IgG4 constant regions are shown herein to have improved properties compared to Human Engineered™ antibodies containing IgG2 constant regions. Choice of the IgG1 or IgG4 Fc region improved binding affinity, MCSF neutralization activity, and anti-osteoclast activity. In addition, choice of the IgG1 or IgG4 Fc region provided antigen-antibody complexes that more closely resembled those formed by the parent murine antibody.

[0132] The mobility at the hinge region thus appears to markedly affect binding of antibody to the dimeric antigen MCSF as well as neutralization activity of the antibody. The invention contemplates generally that preparation of antibodies containing a heavy chain comprising a modified or unmodified IgG1 or IgG4 constant region, particularly the hinge and CH2 domains, or preferably at least the hinge domains, improves binding affinity and/or slows dissociation of antibody from dimeric antigens.

[0133] The term “RX1-competing antibody” includes

[0134] 1) a non-murine or non-rodent monoclonal antibody that binds to the same epitope of M-CSF as murine RX1 having the complete light and heavy chain sequences set out in FIG. 4;

[0135] 2) a non-murine or non-rodent monoclonal antibody that binds to at least 4 contiguous amino acids of amino acids 98-105 of the M-CSF of FIG. 12; and

[0136] 3) a non-murine or non-rodent monoclonal antibody that competes with murine antibody RX1 having the complete sequence set out in FIG. 4 for binding to M-CSF, by more than 75%, more than 80%, or more than 81%, 82%,

83%, 84%, 85%, 86%, 87%, 88%, 89%, 90%, 91%, 92%, 93%, 94% or 95%. Such antibodies preferably bind to M-CSF with an affinity of at least  $10^{-7}$ ,  $10^{-8}$  or  $10^{-9}$  or higher and preferably neutralize the osteoclastogenesis inducing activity of M-CSF.

[0137] The term “MC1-competing antibody” or “MC3-competing antibody” or “5H4-competing antibody” is similarly defined with reference to the murine 5H4, MC1 or MC3 antibodies having the complete light and heavy chain sequences set out in FIG. 13, 14 or 15, respectively, and with reference to the epitope of M-CSF bound by the antibody, e.g. amino acids 65-73 or 138-144 of FIG. 12 (corresponding to M-CSF epitopes recognized by 5H4 or MC3).

[0138] Optionally, any chimeric, human or humanized M-CSF antibody publicly disclosed before the filing date hereof, or disclosed in an application filed before the filing date hereof, is excluded from the scope of the invention.

[0139] “Non-rodent” monoclonal antibody is any antibody, as broadly defined herein, that is not a complete intact rodent monoclonal antibody generated by a rodent hybridoma. Thus, non-rodent antibodies specifically include, but are not limited to, variants of rodent antibodies, rodent antibody fragments, linear antibodies, chimeric antibodies, humanized antibodies, Human Engineered™ antibodies and human antibodies, including human antibodies produced from transgenic animals or via phage display technology. Similarly, non-murine antibodies include but are not limited to variants of murine antibodies, murine antibody fragments, linear antibodies, chimeric, humanized, Human Engineered™ and human antibodies.

[0140] “Tumor”, as used herein, refers to all neoplastic cell growth and proliferation, whether malignant or benign, and all pre-cancerous and cancerous cells and tissues.

[0141] The terms “cancer” and “cancerous” refer to or describe the physiological condition in mammals that is typically characterized by unregulated cell growth. Examples of cancer include but are not limited to, carcinoma, lymphoma, blastoma, sarcoma, and leukemia. More particular examples of such cancers include breast cancer, prostate cancer, colon cancer, squamous cell cancer, small-cell lung cancer, non-small cell lung cancer, gastrointestinal cancer, pancreatic cancer, glioblastoma, cervical cancer, ovarian cancer, liver cancer, bladder cancer, hepatoma, colorectal cancer, endometrial carcinoma, salivary gland carcinoma, kidney cancer, liver cancer, vulval cancer, thyroid cancer, hepatic carcinoma and various types of head and neck cancer.

[0142] “Treatment” is an intervention performed with the intention of preventing the development or altering the pathology of a disorder. Accordingly, “treatment” refers to both therapeutic treatment and prophylactic or preventative measures. Those in need of treatment include those already with the disorder as well as those in which the disorder is to be prevented. In tumor (e.g., cancer) treatment, a therapeutic agent may directly decrease the pathology of tumor cells, or render the tumor cells more susceptible to treatment by other therapeutic agents, e.g., radiation and/or chemotherapy. Treatment of patients suffering from clinical, biochemical, radiological or subjective symptoms of the disease, such as osteolysis, may include alleviating some or all of such symptoms or reducing the predisposition to the disease. The “pathology” of cancer includes all phenomena that compromise the well being of the patient. This includes, without limitation, abnormal or uncontrollable cell growth, metastasis, interference with the normal functioning of neighboring

cells, release of cytokines or other secretory products at abnormal levels, suppression or aggravation of inflammatory or immunological response, etc. Thus, improvement after treatment may be manifested as decreased tumor size, decline in tumor growth rate, destruction of existing tumor cells or metastatic cells, and/or a reduction in the size or number of metastases.

**[0143]** “Mammal” for purposes of treatment refers to any animal classified as a mammal, including humans, domestic and farm animals, and zoo, sports, or pet animals, such as dogs, horses, cats, cows, etc. Preferably, the mammal is human.

**[0144]** As used herein, the phrase “metastatic cancer” is defined as cancers that have potential to spread to other areas of the body, particularly bone. A variety of cancers can metastasize to the bone, but the most common metastasizing cancers are breast, lung, renal, multiple myeloma, thyroid and prostate. By way of example, other cancers that have the potential to metastasize to bone include but are not limited to adenocarcinoma, blood cell malignancies, including leukemia and lymphoma; head and neck cancers; gastrointestinal cancers, including esophageal cancer, stomach cancer, colon cancer, intestinal cancer, colorectal cancer, rectal cancer, pancreatic cancer, liver cancer, cancer of the bile duct or gall bladder; malignancies of the female genital tract, including ovarian carcinoma, uterine endometrial cancers, vaginal cancer, and cervical cancer; bladder cancer; brain cancer, including neuroblastoma; sarcoma, osteosarcoma; and skin cancer, including malignant melanoma and squamous cell cancer. The present invention especially contemplates prevention and treatment of tumor-induced osteolytic lesions in bone.

**[0145]** As used herein, the phrase “therapeutically effective amount” refers to is meant to refer to an amount of therapeutic or prophylactic M-CSF antibody that would be appropriate for an embodiment of the present invention, that will elicit the desired therapeutic or prophylactic effect or response when administered in accordance with the desired treatment regimen.

**[0146]** Human “M-CSF” as used herein refers to a human polypeptide having substantially the same amino acid sequence as the mature human M-CSF $\alpha$ , M-CSF $\beta$ , or M-CSF $\gamma$  polypeptides described in Kawasaki et al., *Science* 230:291 (1985), Cerretti et al., *Molecular Immunology*, 25:761 (1988), or Ladner et al., *EMBO Journal* 6:2693 (1987), each of which are incorporated herein by reference. Such terminology reflects the understanding that the three mature M-CSFs have different amino acid sequences, as described above, and that the active form of M-CSF is a disulfide bonded dimer; thus, when the term “M-CSF” refers to the biologically active form, the dimeric form is intended. “M-CSF dimer” refers to two M-CSF polypeptide monomers that have dimerized and includes both homodimers (consisting of two of the same type of M-CSF monomer) and heterodimers (consisting of two different monomers). M-CSF monomers may be converted to M-CSF dimers in vitro as described in U.S. Pat. No. 4,929,700, which is incorporated herein by reference.

Anti-MCSF antibodies

**[0147]** The present invention provides a M-CSF-specific antibody, such as RX1, 5H4, MC1, and/or MC3, pharmaceutical formulations including a M-CSF-specific antibody, such as RX1, 5H4, MC1, and/or MC3, methods of preparing the pharmaceutical formulations, and methods of treating patients with the pharmaceutical formulations and com-

pounds. The term “antibody” is used in the broadest sense and includes fully assembled antibodies, monoclonal antibodies, polyclonal antibodies, multispecific antibodies (e.g., bispecific antibodies), antibody fragments that can bind antigen (e.g., Fab', F'(ab)<sub>2</sub>, Fv, single chain antibodies, diabodies), and recombinant peptides comprising the foregoing as long as they exhibit the desired biological activity.

**[0148]** The term “monoclonal antibody” as used herein refers to an antibody obtained from a population of substantially homogeneous antibodies, i.e., the individual antibodies comprising the population are identical except for possible naturally occurring mutations that may be present in minor amounts. Monoclonal antibodies are highly specific, being directed against a single antigenic site. Furthermore, in contrast to conventional (polyclonal) antibody preparations that are typically include different antibodies directed against different determinants (epitopes), each monoclonal antibody is directed against a single determinant on the antigen. In addition to their specificity, the monoclonal antibodies are advantageous in that they are synthesized by the homogeneous culture, uncontaminated by other immunoglobulins with different specificities and characteristics.

**[0149]** The modifier “monoclonal” indicates the character of the antibody as being obtained from a substantially homogeneous population of antibodies, and is not to be construed as requiring production of the antibody by any particular method. For example, the monoclonal antibodies to be used in accordance with the present invention may be made by the hybridoma method first described by Kohler et al., *Nature*, 256:495 [1975], or may be made by recombinant DNA methods (see, e.g., U.S. Pat. No. 4,816,567). The “monoclonal antibodies” may also be isolated from phage antibody libraries using the techniques described in Clackson et al., *Nature*, 352:624628[1991] and Marks et al., *J. Mol. Biol.*, 222:581-597 (1991), for example.

**[0150]** Depending on the amino acid sequence of the constant domain of their heavy chains, immunoglobulins can be assigned to different classes. There are five major classes, IgA, IgD, IgE, IgG and IgM, and several of these may be further divided into subclasses or isotypes, e.g. IgG1, IgG2, IgG3, IgG4, IgA1 and IgA2. The heavy-chain constant domains that correspond to the different classes of immunoglobulins are called alpha, delta, epsilon, gamma and mu respectively. The subunit structures and three-dimensional configurations of different classes of immunoglobulins are well known. Different isotypes have different effector functions; for example, IgG1 and IgG3 isotypes have ADCC activity.

**[0151]** “Antibody fragments” comprise a portion of an intact full length antibody, preferably the antigen binding or variable region of the intact antibody. Examples of antibody fragments include Fab, Fab', F(ab')<sub>2</sub>, and Fv fragments; diabodies; linear antibodies (Zapata et al., *Protein Eng.*, 8(10): 1057-1062 (1995)); single-chain antibody molecules; and multispecific antibodies formed from antibody fragments. Papain digestion of antibodies produces two identical antigen-binding fragments, called “Fab” fragments, each with a single antigen-binding site, and a residual “Fc” fragment, whose name reflects its ability to crystallize readily. Pepsin treatment yields an F(ab')<sub>2</sub> fragment that has two “Single-chain Fv” or “sFv” antibody fragments comprise the VH and VL domains of antibody, wherein these domains are present in a single polypeptide chain. Preferably, the Fv polypeptide further comprises a polypeptide linker between the VH and



VL domains that enables the Fv to form the desired structure for antigen binding. For a review of sFv see Pluckthun in *The Pharmacology of Monoclonal Antibodies*, vol. 113, Rosenberg and Moore eds., Springer-Verlag, New York, pp. 269-315 (1994).

**[0152]** The term “hypervariable” region refers to the amino acid residues of an antibody which are responsible for antigen-binding. The hypervariable region comprises amino acid residues from a complementarity determining region or CDR [i.e., residues 24-34 (L1), 50-56 (L2) and 89-97 (L3) in the light chain variable domain and 31-35 (H1), 50-65 (H2) and 95-102 (H3) in the heavy chain variable domain as described by Kabat et al., *Sequences of Proteins of Immunological Interest*, 5<sup>th</sup> Ed. Public Health Service, National Institutes of Health, Bethesda, Md. (1991)] and/or those residues from a hypervariable loop (i.e., residues 26-32 (L1), 50-52 (L2) and 91-96 (L3) in the light chain variable domain and 26-32 (H1), 53-55 (H2) and 96-101 (H3) in the heavy chain variable domain as described by [Chothia et al., *J. Mol. Biol.* 196: 901-917 (1987)]).

**[0153]** “Framework” or FR residues are those variable domain residues other than the hypervariable region residues.

**[0154]** The term “diabodies” refers to small antibody fragments with two antigen-binding sites, which fragments comprise a heavy-chain variable domain (VH) connected to a light-chain variable domain (VL) in the same polypeptide chain (VH VL). By using a linker that is too short to allow pairing between the two domains on the same chain, the domains are forced to pair with the complementary domains of another chain and create two antigen-binding sites. Diabodies are described more fully in, for example, EP 404,097; WO 93/11161; and 30 Hollinger et al., *Proc. Natl. Acad. Sci. USA*, 90:6444-6448 (1993).

**[0155]** In some embodiments, it may be desirable to generate multispecific (e.g. bispecific) monoclonal antibody including monoclonal, human, humanized, Human Engineered™ or variant anti-M-CSF antibodies having binding specificities for at least two different epitopes. Exemplary bispecific antibodies may bind to two different epitopes of M-CSF. Alternatively, an anti-M-CSF arm may be combined with an arm which binds to a triggering molecule on a leukocyte such as a T-cell receptor molecule (e.g., CD2 or CD3), or Fc receptors for IgG (FcγR), such as FcγRI (CD64), FcγRII (CD32) and FcγRIII (CD16) so as to focus cellular defense mechanisms to the M-CSF-expressing cell. Bispecific antibodies may also be used to localize cytotoxic agents to cells which express M-CSF. These antibodies possess an M-CSF-binding arm and an arm which binds the cytotoxic agent (e.g., saporin, anti-interferon-60, vinca alkaloid, ricin A chain, methotrexate or radioactive isotope hapten). Bispecific antibodies can be prepared as full length antibodies or antibody fragments (e.g., F(ab').sub.2 bispecific antibodies).

**[0156]** According to another approach for making bispecific antibodies, the interface between a pair of antibody molecules can be engineered to maximize the percentage of heterodimers which are recovered from recombinant cell culture. The preferred interface comprises at least a part of the CH3 domain of an antibody constant domain. In this method, one or more small amino acid side chains from the interface of the first antibody molecule are replaced with larger side chains (e.g., tyrosine or tryptophan). Compensatory “cavities” of identical or similar size to the large side chain(s) are created on the interface of the second antibody molecule by replacing large amino acid side chains with smaller ones (e.g.,

alanine or threonine). This provides a mechanism for increasing the yield of the heterodimer over other unwanted end-products such as homodimers. See WO96/27011 published Sep. 6, 1996.

**[0157]** Bispecific antibodies include cross-linked or “heteroconjugate” antibodies. For example, one of the antibodies in the heteroconjugate can be coupled to avidin, the other to biotin. Heteroconjugate antibodies may be made using any convenient cross-linking methods. Suitable cross-linking agents are well known in the art, and are disclosed in U.S. Pat. No. 4,676,980, along with a number of cross-linking techniques.

**[0158]** Techniques for generating bispecific antibodies from antibody fragments have also been described in the literature. For example, bispecific antibodies can be prepared using chemical linkage. Brennan et al., *Science* 229:81 (1985) describe a procedure wherein intact antibodies are proteolytically cleaved to generate F(ab')<sub>2</sub> fragments. These fragments are reduced in the presence of the dithiol complexing agent sodium arsenite to stabilize vicinal dithiols and prevent intermolecular disulfide formation. The Fab' fragments generated are then converted to thionitrobenzoate (TNB) derivatives. One of the Fab'-TNB derivatives is then reconverted to the Fab'-thiol by reduction with mercaptoethylamine and is mixed with an equimolar amount of the other Fab'-TNB derivative to form the bispecific antibody. The bispecific antibodies produced can be used as agents for the selective immobilization of enzymes. In yet a further embodiment, Fab'-SH fragments directly recovered from *E. coli* can be chemically coupled in vitro to form bispecific antibodies. (Shalaby et al., *J. Exp. Med.* 175:217-225 (1992))

**[0159]** Shalaby et al., *J. Exp. Med.* 175:217-225 (1992) describe the production of a fully humanized bispecific antibody F(ab')<sub>2</sub> molecule. Each Fab' fragment was separately secreted from *E. coli* and subjected to directed chemical coupling in vitro to form the bispecific antibody. The bispecific antibody thus formed was able to bind to cells overexpressing the HER2 receptor and normal human T cells, as well as trigger the lytic activity of human cytotoxic lymphocytes against human breast tumor targets.

**[0160]** Various techniques for making and isolating bispecific antibody fragments directly from recombinant cell culture have also been described. For example, bispecific antibodies have been produced using leucine zippers. (Kostelny et al., *J. Immunol.* 148(5):1547-1553 (1992)) The leucine zipper peptides from the Fos and Jun proteins were linked to the Fab' portions of two different antibodies by gene fusion. The antibody homodimers were reduced at the hinge region to form monomers and then re-oxidized to form the antibody heterodimers. This method can also be utilized for the production of antibody homodimers. The “diabody” technology described by Hollinger et al., *Proc. Natl. Acad. Sci. USA* 90:6444-6448 (1993) has provided an alternative mechanism for making bispecific antibody fragments.

**[0161]** The fragments comprise a heavy chain variable region (V<sub>H</sub>) connected to a light-chain variable region (V<sub>L</sub>) by a linker which is too short to allow pairing between the two domains on the same chain. Accordingly, the V<sub>H</sub> and V<sub>L</sub> domains of one fragment are forced to pair with the complementary V<sub>L</sub> and V<sub>H</sub> domains of another fragment, thereby forming two antigen-binding sites. Another strategy for making bispecific antibody fragments by the use of single-chain Fv (sFv) dimers has also been reported. See Gruber et al., *J. Immunol.* 152: 5368 (1994).



**[0162]** Alternatively, the bispecific antibody may be a “linear antibody” produced as described in Zapata et al. *Protein Eng.* 8(10):1057-1062 (1995). Briefly, these antibodies comprise a pair of tandem Fd segments ( $V_H-C_H1-V_H-C_H1$ ) which form a pair of antigen binding regions. Linear antibodies can be bispecific or monospecific.

**[0163]** Antibodies with more than two valencies are also contemplated. For example, trispecific antibodies can be prepared. (Tutt et al., *J. Immunol.* 147:60 (1991))

**[0164]** In certain embodiments, the monoclonal, human, humanized, Human Engineered™ or variant anti-M-CSF antibody is an antibody fragment, such as an RX1, 5H4, MC1, or MC3 antibody fragment. Various techniques have been developed for the production of antibody fragments. Traditionally, these fragments were derived via proteolytic digestion of intact antibodies (see, e.g., Morimoto et al., *Journal of Biochemical and Biophysical Methods* 24:107-117 (1992) and Brennan et al., *Science* 229:81 (1985)). However, these fragments can now be produced directly by recombinant host cells. Better et al., *Science* 240: 1041-1043 (1988) disclose secretion of functional antibody fragments from bacteria (see, e.g., Better et al., Skerra et al. *Science* 240: 1038-1041 (1988)). For example, Fab'-SH fragments can be directly recovered from *E. coli* and chemically coupled to form  $F(ab')_2$  fragments (Carter et al., *Bio/Technology* 10:163-167 (1992)). In another embodiment, the  $F(ab')_2$  is formed using the leucine zipper GCN4 to promote assembly of the  $F(ab')_2$  molecule. According to another approach, Fv, Fab or  $F(ab')_2$  fragments can be isolated directly from recombinant host cell culture. Other techniques for the production of antibody fragments will be apparent to the skilled practitioner.

**[0165]** An “isolated” antibody is one that has been identified and separated and/or recovered from a component of its natural environment. Contaminant components of its natural environment are materials that would interfere with diagnostic or therapeutic uses for the antibody, and may include enzymes, hormones, and other proteinaceous or nonproteinaceous solutes. In preferred embodiments, the antibody will be purified (1) to greater than 95% by weight of antibody as determined by the Lowry method, and most preferably more than 99% by weight, (2) to a degree sufficient to obtain at least 15 residues of N-terminal or internal amino acid sequence by use of a spinning cup sequencer, or (3) to homogeneity by SDS-PAGE under reducing or nonreducing conditions using Coomassie blue or, preferably, silver stain. Isolated antibody includes the antibody in situ within recombinant cells since at least one component of the antibody's natural environment will not be present. Ordinarily, however, isolated antibody will be prepared by at least one purification step.

**[0166]** For a detailed description of the structure and generation of antibodies, see Roth, D. B., and Craig, N. L., *Cell*, 94:411-414 (1998), and U.S. Pat. No. 6,255,458, herein incorporated by reference in its entirety. Briefly, the process for generating DNA encoding the heavy and light chain immunoglobulin genes occurs primarily in developing B-cells. Prior to the rearranging and joining of various immunoglobulin gene segments, the V, D, J and constant (C) gene segments are found generally in relatively close proximity on a single chromosome. During B-cell-differentiation, one of each of the appropriate family members of the V, D, J (or only V and J in the case of light chain genes) gene segments are recombined to form functionally rearranged heavy and light immunoglobulin genes. This gene segment rearrangement

process appears to be sequential. First, heavy chain D-to-J joints are made, followed by heavy chain V-to-DJ joints and light chain V-to-J joints.

**[0167]** The recombination of variable region gene segments to form functional heavy and light chain variable regions is mediated by recombination signal sequences (RSS's) that flank recombinationally competent V, D and J segments. RSS's necessary and sufficient to direct recombination, comprise a dyad-symmetric heptamer, an AT-rich nonamer and an intervening spacer region of either 12 or 23 base pairs. These signals are conserved among the different loci and species that carry out D-J (or V-J) recombination and are functionally interchangeable. See Oettinger, et al. (1990), *Science*, 248, 1517-1523 and references cited therein. The heptamer comprises the sequence CACAGTG or its analogue followed by a spacer of unconserved sequence and then a nonamer having the sequence ACAAAAACC or its analogue. These sequences are found on the J, or downstream side, of each V and D gene segment. Immediately preceding the germ-line D and J segments are again two recombination signal sequences, first the nonamer and then the heptamer again separated by an unconserved sequence. The heptameric and nonameric sequences following a  $V_L$ ,  $V_H$  or D segment are complementary to those preceding the  $J_L$ , D or  $J_H$  segments with which they recombine. The spacers between the heptameric and nonameric sequences are either 12 base pairs long or between 22 and 24 base pairs long.

**[0168]** In addition to the rearrangement of V, D and J segments, further diversity is generated in the primary repertoire of immunoglobulin heavy and light chain by way of variable recombination at the locations where the V and J segments in the light chain are joined and where the D and J segments of the heavy chain are joined. Such variation in the light chain typically occurs within the last codon of the V gene segment and the first codon of the J segment. Similar imprecision in joining occurs on the heavy chain chromosome between the D and  $J_H$  segments and may extend over as many as 10 nucleotides. Furthermore, several nucleotides may be inserted between the D and  $J_H$  and between the  $V_H$  and D gene segments which are not encoded by genomic DNA. The addition of these nucleotides is known as N-region diversity.

**[0169]** The net effect of such rearrangements in the variable region gene segments and the variable recombination which may occur during such joining is the production of a primary antibody repertoire.

**[0170]** “Fv” is the minimum antibody fragment that contains a complete antigen recognition and binding site. This region consists of a dimer of one heavy- and one light-chain variable domain in tight, non-covalent association. It is in this configuration that the three CDRs of each variable domain interact to define an antigen binding site on the surface of the VH VI dimer. Collectively, the six CDRs confer antigen-binding specificity to the antibody. However, even a single variable domain (or half of an Fv comprising only three CDRs specific for an antigen) has the ability to recognize and bind antigen, although at a lower affinity than the entire binding site.

**[0171]** The Fab fragment also contains the constant domain of the light chain and the first constant domain (CH1) of the heavy chain. Fab fragments differ from Fab' fragments by the addition of a few residues at the carboxy terminus of the heavy chain CH1 domain including one or more cysteines from the antibody hinge region. Fab'-SH is the designation herein for Fab' in which the cysteine residue(s) of the constant

domains bear a free thiol group. F(ab')<sub>2</sub> antibody fragments originally were produced as pairs of Fab' fragments which have hinge cysteines between them.

**[0172]** By "neutralizing antibody" is meant an antibody molecule that is able to eliminate or significantly reduce an effector function of a target antigen to which it binds. Accordingly, a "neutralizing" anti-target antibody is capable of eliminating or significantly reducing an effector function, such as enzyme activity, ligand binding, or intracellular signaling.

**[0173]** As provided herein, the compositions for and methods of treating cancer metastasis and/or bone loss associated with cancer metastasis may utilize one or more antibody used singularly or in combination with other therapeutics to achieve the desired effects. Antibodies according to the present invention may be isolated from an animal producing the antibody as a result of either direct contact with an environmental antigen or immunization with the antigen. Alternatively, antibodies may be produced by recombinant DNA methodology using one of the antibody expression systems well known in the art (See, e.g., Harlow and Lane, *Antibodies: A Laboratory Manual*, Cold Spring Harbor Laboratory (1988)). Such antibodies may include recombinant IgGs, chimeric fusion proteins having immunoglobulin derived sequences or "Human Engineered™" antibodies that may all be used for the treatment of cancer metastasis and/or bone loss associated with cancer metastasis according to the present invention. In addition to intact, full-length molecules, the term "antibody" also refers to fragments thereof (such as, e.g., scFv, Fv, Fd, Fab, Fab' and F(ab')<sub>2</sub> fragments) or multimers or aggregates of intact molecules and/or fragments that bind to M-CSF (or M-CSFR). These antibody fragments bind antigen and may be derivatized to exhibit structural features that facilitate clearance and uptake, e.g., by incorporation of galactose residues.

**[0174]** In one embodiment of the present invention, M-CSF monoclonal antibodies may be prepared essentially as described in Halenbeck et al. U.S. Pat. No. 5,491,065 (1997), incorporated herein by reference. Exemplary M-CSF monoclonal antibodies include those that bind to an apparent conformational epitope associated with recombinant or native dimeric M-CSF with concomitant neutralization of biological activity. These antibodies are substantially unreactive with biologically inactive forms of M-CSF including monomeric and chemically derivatized dimeric M-CSF.

**[0175]** In other embodiments of the present invention, Human Engineered™ anti-M-CSF monoclonal antibodies are provided. The phrase "Human Engineered™ antibody" refers to an antibody derived from a non-human antibody, typically a mouse monoclonal antibody. Alternatively, a Human Engineered™ antibody may be derived from a chimeric antibody that retains or substantially retains the antigen binding properties of the parental, non-human, antibody but which exhibits diminished immunogenicity as compared to the parental antibody when administered to humans. The phrase "chimeric antibody," as used herein, refers to an antibody containing sequence derived from two different antibodies (see, e.g., U.S. Pat. No. 4,816,567) which typically originate from different species. Most typically, chimeric antibodies comprise human and murine antibody fragments, generally human constant and mouse variable regions.

**[0176]** The phrase "complementarity determining region" or the term "CDR" refers to amino acid sequences which together define the binding affinity and specificity of the

natural Fv region of a native immunoglobulin binding site (See, e.g., Chothia et al., *J. Mol. Biol.* 196:901-917 (1987); Kabat et al., U.S. Dept. of Health and Human Services NIH Publication No. 91-3242 (1991)). The phrase "constant region" refers to the portion of the antibody molecule that confers effector functions. In the present invention, mouse constant regions are preferably substituted by human constant regions. The constant regions of the subject antibodies are derived from human immunoglobulins. The heavy chain constant region can be selected from any of the five isotypes: alpha, delta, epsilon, gamma or mu.

**[0177]** The antibodies of the present invention are said to be immunospecific or specifically binding if they bind to antigen with a  $K_d$  of greater than or equal to about  $10^6 M^{-1}$  preferably greater than or equal to about  $10^7 M^{-1}$ , more preferably greater than or equal to about  $10^8 M^{-1}$ , and most preferably greater than or equal to about  $10^9 M^{-1}$ ,  $10^{10} M^{-1}$ ,  $10^{11} M^{-1}$  or  $10^{12} M^{-1}$ . The anti-M-CSF antibodies may bind to different naturally occurring forms of M-CSF, including those expressed by the host's/subject's tissues as well as that expressed by the tumor. The monoclonal antibodies disclosed herein, such as RX1, 5H4, MC1, or MC3 antibody, have affinity for M-CSF and are characterized by a dissociation equilibrium constant ( $K_d$ ) of at least  $10^{-4} M$ , preferably at least about  $10^{-7} M$  to about  $10^{-8} M$ , more preferably at least about  $10^{-8} M$ ,  $10^{-10} M$ ,  $10^{-11} M$  or  $10^{-12} M$ . Such affinities may be readily determined using conventional techniques, such as by equilibrium dialysis; by using the BIAcore 2000 instrument, using general procedures outlined by the manufacturer; by radioimmunoassay using  $^{125}I$  labeled M-CSF; or by another method known to the skilled artisan. The affinity data may be analyzed, for example, by the method of Scatchard et al., *Ann N.Y. Acad. Sci.*, 51:660 (1949). Thus, it will be apparent that preferred M-CSF antibodies will exhibit a high degree of specificity for M-CSF and will bind with substantially lower affinity to other molecules. Preferred antibodies bind M-CSF with a similar affinity as murine RX1 of FIG. 4 binds to M-CSF, exhibit low immunogenicity, and inhibit metastasis of cancer cells when tested in metastatic disease animal models. Other exemplary antibodies bind M-CSF with a similar affinity as murine 5H4, MC1 or MC3 of FIG. 13, 14 or 15, respectively, binds to M-CSF.

**[0178]** The antigen to be used for production of antibodies may be, e.g., intact M-CSF or a fragment of M-CSF that retains the desired epitope, optionally fused to another polypeptide that allows the epitope to be displayed in its native conformation. Alternatively, cells expressing M-CSF at their cell surface can be used to generate antibodies. Such cells can be transformed to express M-CSF or may be other naturally occurring cells that express M-CSF. Other forms of M-CSF useful for generating antibodies will be apparent to those skilled in the art.

**[0179]** Polyclonal Antibodies

**[0180]** Polyclonal antibodies are preferably raised in animals by multiple subcutaneous (sc) or intraperitoneal (ip) injections of the relevant antigen and an adjuvant. An improved antibody response may be obtained by conjugating the relevant antigen to a protein that is immunogenic in the species to be immunized, e.g., keyhole limpet hemocyanin, serum albumin, bovine thyroglobulin, or soybean trypsin inhibitor using a bifunctional or derivatizing agent, for example, maleimidobenzoyl sulfo succinimide ester (conjugation through cysteine residues), N-hydroxysuccinimide

(through lysine residues), glutaraldehyde, succinic anhydride or other agents known in the art.

**[0181]** Animals are immunized against the antigen, immunogenic conjugates, or derivatives by combining, e.g., 100 µg or 5 µg of the protein or conjugate (for rabbits or mice, respectively) with 3 volumes of Freund's complete adjuvant and injecting the solution intradermally at multiple sites. One month later, the animals are boosted with 1/5 to (fraction (1/10)) the original amount of peptide or conjugate in Freund's complete adjuvant by subcutaneous injection at multiple sites. At 7-14 days post-booster injection, the animals are bled and the serum is assayed for antibody titer. Animals are boosted until the titer plateaus. Preferably, the animal is boosted with the conjugate of the same antigen, but conjugated to a different protein and/or through a different cross-linking reagent. Conjugates also can be made in recombinant cell culture as protein fusions. Also, aggregating agents such as alum are suitably used to enhance the immune response.

**[0182]** Monoclonal Antibodies

**[0183]** Monoclonal antibodies may be made using the hybridoma method first described by Kohler et al., *Nature*, 256:495 (1975), or may be made by recombinant DNA methods.

**[0184]** In the hybridoma method, a mouse or other appropriate host animal, such as a hamster or macaque monkey, is immunized as herein described to elicit lymphocytes that produce or are capable of producing antibodies that will specifically bind to the protein used for immunization. Alternatively, lymphocytes may be immunized in vitro. Lymphocytes then are fused with myeloma cells using a suitable fusing agent, such as polyethylene glycol, to form a hybridoma cell (Goding, *Monoclonal Antibodies: Principles and Practice*, pp. 59-103 (Academic Press, 1986)).

**[0185]** The hybridoma cells thus prepared are seeded and grown in a suitable culture medium that preferably contains one or more substances that inhibit the growth or survival of the unfused, parental myeloma cells. For example, if the parental myeloma cells lack the enzyme hypoxanthine guanine phosphoribosyl transferase (HGPRT or HPRT), the culture medium for the hybridomas typically will include hypoxanthine, aminopterin, and thymidine

**[0186]** (HAT medium), which substances prevent the growth of HGPRT-deficient cells.

**[0187]** Preferred myeloma cells are those that fuse efficiently, support stable high-level production of antibody by the selected antibody-producing cells, and are sensitive to a medium. Human myeloma and mouse-human heteromyeloma cell lines also have been described for the production of human monoclonal antibodies (Kozbor, *J. Immunol.*, 133: 3001 (1984); Brodeur et al., *Monoclonal Antibody Production Techniques and Applications*, pp. 51-63 (Marcel Dekker, Inc., New York, 1987)). Exemplary murine myeloma lines include those derived from MOP-21 and M.C.-11 mouse tumors available from the Salk Institute Cell Distribution Center, San Diego, Calif. USA, and SP-2 or X63-Ag8-653 cells available from the American Type Culture Collection, Rockville, Md. USA.

**[0188]** Culture medium in which hybridoma cells are growing is assayed for production of monoclonal antibodies directed against the antigen. Preferably, the binding specificity of monoclonal antibodies produced by hybridoma cells is determined by immunoprecipitation or by an in vitro binding assay, such as radioimmunoassay (RIA) or enzyme-linked immunoabsorbent assay (ELISA). The binding affinity of the

monoclonal antibody can, for example, be determined by Scatchard analysis (Munson et al., *Anal. Biochem.*, 107:220 (1980)).

**[0189]** After hybridoma cells are identified that produce antibodies of the desired specificity, affinity, and/or activity, the clones may be subcloned by limiting dilution procedures and grown by standard methods (Goding, *Monoclonal Antibodies: Principles and Practice*, pp. 59-103 (Academic Press, 1986)). Suitable culture media for this purpose include, for example, D-MEM or RPMI-1640 medium. In addition, the hybridoma cells may be grown in vivo as ascites tumors in an animal. The monoclonal antibodies secreted by the subclones are suitably separated from the culture medium, ascites fluid, or serum by conventional immunoglobulin purification procedures such as, for example, protein A-Sepharose, hydroxylapatite chromatography, gel electrophoresis, dialysis, or affinity chromatography.

**[0190]** Recombinant Production of Antibodies

**[0191]** DNA encoding the monoclonal antibodies may be isolated and sequenced from the hybridoma cells using conventional procedures (e.g., by using oligonucleotide probes that are capable of binding specifically to genes encoding the heavy and light chains of the monoclonal antibodies). Sequence determination will generally require isolation of at least a portion of the gene or cDNA of interest. Usually this requires cloning the DNA or, preferably, mRNA (i.e., cDNA) encoding the monoclonal antibodies. Cloning is carried out using standard techniques (see, e.g., Sambrook et al. (1989) *Molecular Cloning: A Laboratory Guide*, Vols 1-3, Cold Spring Harbor Press, which is incorporated herein by reference). For example, a cDNA library may be constructed by reverse transcription of polyA+mRNA, preferably membrane-associated mRNA, and the library screened using probes specific for human immunoglobulin polypeptide gene sequences. In a preferred embodiment, however, the polymerase chain reaction (PCR) is used to amplify cDNAs (or portions of full-length cDNAs) encoding an immunoglobulin gene segment of interest (e.g., a light chain variable segment). The amplified sequences can be readily cloned into any suitable vector, e.g., expression vectors, minigene vectors, or phage display vectors. It will be appreciated that the particular method of cloning used not critical, so long as it is possible to determine the sequence of some portion of the immunoglobulin polypeptide of interest. As used herein, an "isolated" nucleic acid molecule or "isolated" nucleic acid sequence is a nucleic acid molecule that is either (1) identified and separated from at least one contaminant nucleic acid molecule with which it is ordinarily associated in the natural source of the nucleic acid or (2) cloned, amplified, tagged, or otherwise distinguished from background nucleic acids such that the sequence of the nucleic acid of interest can be determined, is considered isolated. An isolated nucleic acid molecule is other than in the form or setting in which it is found in nature. Isolated nucleic acid molecules therefore are distinguished from the nucleic acid molecule as it exists in natural cells. However, an isolated nucleic acid molecule includes a nucleic acid molecule contained in cells that ordinarily express the antibody where, for example, the nucleic acid molecule is in a chromosomal location different from that of natural cells.

**[0192]** One source for RNA used for cloning and sequencing is a hybridoma produced by obtaining a B cell from the transgenic mouse and fusing the B cell to an immortal cell. An advantage of using hybridomas is that they can be easily screened, and a hybridoma that produces a human mono-

clonal antibody of interest selected. Alternatively, RNA can be isolated from B cells (or whole spleen) of the immunized animal. When sources other than hybridomas are used, it may be desirable to screen for sequences encoding immunoglobulins or immunoglobulin polypeptides with specific binding characteristics. One method for such screening is the use of phage display technology. Phage display is described in e.g., Dower et al., WO 91/17271, McCafferty et al., WO 92/01047, and Caton and Koprowski, Proc. Natl. Acad. Sci. USA, 87:6450-6454 (1990), each of which is incorporated herein by reference. In one embodiment using phage display technology, cDNA from an immunized transgenic mouse (e.g., total spleen cDNA) is isolated, the polymerase chain reaction is used to amplify a cDNA sequences that encode a portion of an immunoglobulin polypeptide, e.g., CDR regions, and the amplified sequences are inserted into a phage vector. cDNAs encoding peptides of interest, e.g., variable region peptides with desired binding characteristics, are identified by standard techniques such as panning.

**[0193]** The sequence of the amplified or cloned nucleic acid is then determined. Typically the sequence encoding an entire variable region of the immunoglobulin polypeptide is determined, however, it will sometimes be adequate to sequence only a portion of a variable region, for example, the CDR-encoding portion. Typically the portion sequenced will be at least 30 bases in length, more often based coding for at least about one-third or at least about one-half of the length of the variable region will be sequenced.

**[0194]** Sequencing can be carried out on clones isolated from a cDNA library, or, when PCR is used, after subcloning the amplified sequence or by direct PCR sequencing of the amplified segment. Sequencing is carried out using standard techniques (see, e.g., Sambrook et al. (1989) Molecular Cloning: A Laboratory Guide, Vols 1-3, Cold Spring Harbor Press, and Sanger, F. et al. (1977) Proc. Natl. Acad. Sci. USA 74: 5463-5467, which is incorporated herein by reference). By comparing the sequence of the cloned nucleic acid with published sequences of human immunoglobulin genes and cDNAs, one of skill will readily be able to determine, depending on the region sequenced, (i) the germline segment usage of the hybridoma immunoglobulin polypeptide (including the isotype of the heavy chain) and (ii) the sequence of the heavy and light chain variable regions, including sequences resulting from N-region addition and the process of somatic mutation. One source of immunoglobulin gene sequence information is the National Center for Biotechnology Information, National Library of Medicine, National Institutes of Health, Bethesda, Md.

**[0195]** Once isolated, the DNA may be placed into expression vectors, which are then transfected into host cells such as *E. coli* cells, simian COS cells, human embryonic kidney 293 cells (e.g., 293E cells), Chinese hamster ovary (CHO) cells, or myeloma cells that do not otherwise produce immunoglobulin protein, to obtain the synthesis of monoclonal antibodies in the recombinant host cells. Recombinant production of antibodies is well known in the art. Expression control sequences refers to DNA sequences necessary for the expression of an operably linked coding sequence in a particular host organism. The control sequences that are suitable for prokaryotes, for example, include a promoter, optionally an operator sequence, and a ribosome binding site. Eukaryotic cells are known to utilize promoters, polyadenylation signals, and enhancers.

**[0196]** Nucleic acid is operably linked when it is placed into a functional relationship with another nucleic acid sequence. For example, DNA for a presequence or secretory leader is operably linked to DNA for a polypeptide if it is expressed as a preprotein that participates in the secretion of the polypeptide; a promoter or enhancer is operably linked to a coding sequence if it affects the transcription of the sequence; or a ribosome binding site is operably linked to a coding sequence if it is positioned so as to facilitate translation. Generally, operably linked means that the DNA sequences being linked are contiguous, and, in the case of a secretory leader, contiguous and in reading phase. However, enhancers do not have to be contiguous. Linking is accomplished by ligation at convenient restriction sites. If such sites do not exist, the synthetic oligonucleotide adaptors or linkers are used in accordance with conventional practice.

**[0197]** Cell, cell line, and cell culture are often used interchangeably and all such designations herein include progeny. Transformants and transformed cells include the primary subject cell and cultures derived therefrom without regard for the number of transfers. It is also understood that all progeny may not be precisely identical in DNA content, due to deliberate or inadvertent mutations. Mutant progeny that have the same function or biological activity as screened for in the originally transformed cell are included. Where distinct designations are intended, it will be clear from the context.

**[0198]** In an alternative embodiment, the amino acid sequence of an immunoglobulin of interest may be determined by direct protein sequencing. Suitable encoding nucleotide sequences can be designed according to a universal codon table.

**[0199]** Amino acid sequence variants of the desired antibody may be prepared by introducing appropriate nucleotide changes into the encoding DNA, or by peptide synthesis. Such variants include, for example, deletions from, and/or insertions into and/or substitutions of, residues within the amino acid sequences of the antibodies. Any combination of deletion, insertion, and substitution is made to arrive at the final construct, provided that the final construct possesses the desired characteristics. The amino acid changes also may alter post-translational processes of the monoclonal, human, humanized, Human Engineered™ or variant antibody, such as changing the number or position of glycosylation sites.

**[0200]** Nucleic acid molecules encoding amino acid sequence variants of the antibody are prepared by a variety of methods known in the art. These methods include, but are not limited to, isolation from a natural source (in the case of naturally occurring amino acid sequence variants) or preparation by oligonucleotide-mediated (or site-directed) mutagenesis, PCR mutagenesis, and cassette mutagenesis of an earlier prepared variant or a non-variant version of the antibody.

**[0201]** The invention also provides isolated nucleic acid encoding antibodies of the invention, optionally operably linked to control sequences recognized by a host cell, vectors and host cells comprising the nucleic acids, and recombinant techniques for the production of the antibodies, which may comprise culturing the host cell so that the nucleic acid is expressed and, optionally, recovering the antibody from the host cell culture or culture medium.

**[0202]** For recombinant production of the antibody, the nucleic acid encoding it is isolated and inserted into a replicable vector for further cloning (amplification of the DNA) or for expression. DNA encoding the monoclonal antibody is

readily isolated and sequenced using conventional procedures (e.g., by using oligonucleotide probes that are capable of binding specifically to genes encoding the heavy and light chains of the antibody). Many vectors are available. The vector components generally include, but are not limited to, one or more of the following: a signal sequence, an origin of replication, one or more selective marker genes, an enhancer element, a promoter, and a transcription termination sequence.

**[0203]** (1) Signal Sequence Component

**[0204]** The antibody of this invention may be produced recombinantly not only directly, but also as a fusion polypeptide with a heterologous polypeptide, which is preferably a signal sequence or other polypeptide having a specific cleavage site at the N-terminus of the mature protein or polypeptide. The signal sequence selected preferably is one that is recognized and processed (i.e., cleaved by a signal peptidase) by the host cell. If prokaryotic host cells do not recognize and process the native antibody signal sequence, the signal sequence may be substituted by a signal sequence selected, for example, from the group of the pectate lyase (e.g., pelB) alkaline phosphatase, penicillinase, Ipp, or heat-stable enterotoxin II leaders. For yeast secretion the native signal sequence may be substituted by, e.g., the yeast invertase leader, a factor leader (including *Saccharomyces* and *Kluyveromyces*  $\alpha$ -factor leaders), or acid phosphatase leader, the *C. albicans* glucoamylase leader, or the signal described in WO90/13646. In mammalian cell expression, mammalian signal sequences as well as viral secretory leaders, for example, the herpes simplex gD signal, are available.

**[0205]** The DNA for such precursor region is ligated in reading frame to DNA encoding the antibody.

**[0206]** (2) Origin of Replication Component

**[0207]** Both expression and cloning vectors contain a nucleic acid sequence that enables the vector to replicate in one or more selected host cells. Generally, in cloning vectors this sequence is one that enables the vector to replicate independently of the host chromosomal DNA, and includes origins of replication or autonomously replicating sequences. Such sequences are well known for a variety of bacteria, yeast, and viruses. The origin of replication from the plasmid pBR322 is suitable for most Gram-negative bacteria, the 2 $\mu$  plasmid origin is suitable for yeast, and various viral origins are useful for cloning vectors in mammalian cells. Generally, the origin of replication component is not needed for mammalian expression vectors (the SV40 origin may typically be used only because it contains the early promoter).

**[0208]** (3) Selective Marker Component

**[0209]** Expression and cloning vectors may contain a selective gene, also termed a selectable marker. Typical selection genes encode proteins that (a) confer resistance to antibiotics or other toxins, e.g., ampicillin, neomycin, methotrexate, tetracycline, G418, geneticin, histidinol, or mycophenolic acid (b) complement auxotrophic deficiencies, or (c) supply critical nutrients not available from complex media, e.g., the gene encoding D-alanine racemase for Bacilli.

**[0210]** One example of a selection scheme utilizes a drug to arrest growth of a host cell. Those cells that are successfully transformed with a heterologous gene produce a protein conferring drug resistance and thus survive the selection regimen. Examples of such dominant selection use the drugs methotrexate, neomycin, histidinol, puromycin, mycophenolic acid and hygromycin.

**[0211]** Another example of suitable selectable markers for mammalian cells are those that enable the identification of cells competent to take up the antibody-encoding nucleic acid, such as DHFR, thymidine kinase, metallothionein-I and -II, preferably primate metallothionein genes, adenosine deaminase, ornithine decarboxylase, etc.

**[0212]** For example, cells transformed with the DHFR selection gene are first identified by culturing all of the transformants in a culture medium that contains methotrexate (Mtx), a competitive antagonist of DHFR. An appropriate host cell when wild-type DHFR is employed is the Chinese hamster ovary (CHO) cell line deficient in DHFR activity.

**[0213]** Alternatively, host cells (particularly wild-type hosts that contain endogenous DHFR) transformed or co-transformed with DNA sequences encoding antibody of the invention, wild-type DHFR protein, and another selectable marker such as aminoglycoside 3'-phosphotransferase (APH) can be selected by cell growth in medium containing a selection agent for the selectable marker such as an aminoglycosidic antibiotic, e.g., kanamycin, neomycin, or G418. See U.S. Pat. No. 4,965,199.

**[0214]** A suitable selection gene for use in yeast is the trp 1 gene present in the yeast plasmid YRp7 (Stinchcomb et al., Nature, 282: 39 (1979)). The trp1 gene provides a selection marker for a mutant strain of yeast lacking the ability to grow in tryptophan, for example, ATCC No. 44076 or PEP4-1. Jones, Genetics, 85: 12 (1977). The presence of the trp1 lesion in the yeast host cell genome then provides an effective environment for detecting transformation by growth in the absence of tryptophan. Similarly, Leu2-deficient yeast strains (ATCC 20,622 or 38,626) are complemented by known plasmids bearing the Leu2 gene. Ura3-deficient yeast strains are complemented by plasmids bearing the ura3 gene.

**[0215]** In addition, vectors derived from the 1.6  $\mu$ m circular plasmid pKD1 can be used for transformation of *Kluyveromyces* yeasts. Alternatively, an expression system for large-scale production of recombinant calf chymosin was reported for *K. lactis*. Van den Berg, Bio/Technology, 8: 135 (1990). Stable multi-copy expression vectors for secretion of mature recombinant human serum albumin by industrial strains of *Kluyveromyces* have also been disclosed. Fleer et al, Bio/Technology, 9: 968-975 (1991).

**[0216]** (4) Promoter Component

**[0217]** Expression and cloning vectors usually contain a promoter that is recognized by the host organism and is operably linked to the antibody-encoding nucleic acid. Promoters suitable for use with prokaryotic hosts include the arabinose (e.g., araB) promoter phoA promoter,  $\beta$ -lactamase and lactose promoter systems, alkaline phosphatase, a tryptophan (trp) promoter system, and hybrid promoters such as the tac promoter. However, other known bacterial promoters are suitable. Promoters for use in bacterial systems also will contain a Shine-Dalgarno (S.D.) sequence operably linked to the DNA encoding the antibody of the invention.

**[0218]** Promoter sequences are known for eukaryotes. Virtually all eukaryotic genes have an AT-rich region located approximately 25 to 30 bases upstream from the site where transcription is initiated. Another sequence found 70 to 80 bases upstream from the start of transcription of many genes is a CNCAAT region where N may be any nucleotide. At the 3' end of most eukaryotic genes is an AATAAA sequence that may be the signal for addition of the poly A tail to the 3' end of the coding sequence. All of these sequences are suitably inserted into eukaryotic expression vectors.

**[0219]** Examples of suitable promoting sequences for use with yeast hosts include the promoters for 3-phosphoglycerate kinase or other glycolytic enzymes, such as enolase, glyceraldehyde-3-phosphate dehydrogenase, hexokinase, pyruvate decarboxylase, phosphofructokinase, glucose-6-phosphate isomerase, 3-phosphoglycerate mutase, pyruvate kinase, triosephosphate isomerase, phosphoglucose isomerase, and glucokinase.

**[0220]** Other yeast promoters, which are inducible promoters having the additional advantage of transcription controlled by growth conditions, are the promoter regions for alcohol dehydrogenase 2, isocytichrome C, acid phosphatase, degradative enzymes associated with nitrogen metabolism, metallothionein, glyceraldehyde-3-phosphate dehydrogenase, and enzymes responsible for maltose and galactose utilization. Suitable vectors and promoters for use in yeast expression are further described in EP 73,657. Yeast enhancers also are advantageously used with yeast promoters.

**[0221]** Antibody transcription from vectors in mammalian host cells is controlled, for example, by promoters obtained from the genomes of viruses such as Abelson leukemia virus, polyoma virus, fowlpox virus, adenovirus (such as Adenovirus 2), bovine papilloma virus, avian sarcoma virus, most preferably cytomegalovirus, a retrovirus, hepatitis-B virus, Simian Virus 40 (SV40), from heterologous mammalian promoters, e.g., the actin promoter or an immunoglobulin promoter, from heat-shock promoters, provided such promoters are compatible with the host cell systems.

**[0222]** The early and late promoters of the SV40 virus are conveniently obtained as an SV40 restriction fragment that also contains the SV40 viral origin of replication. The immediate early promoter of the human cytomegalovirus is conveniently obtained as a HindIII E restriction fragment. A system for expressing DNA in mammalian hosts using the bovine papilloma virus as a vector is disclosed in U.S. Pat. No. 4,419,446. A modification of this system is described in U.S. Pat. No. 4,601,978. See also Reyes et al., *Nature* 297: 598-601 (1982) on expression of human  $\beta$ -interferon cDNA in mouse cells under the control of a thymidine kinase promoter from herpes simplex virus. Alternatively, the rous sarcoma virus long terminal repeat can be used as the promoter.

**[0223]** (5) Enhancer Element Component

**[0224]** Transcription of a DNA encoding the antibody of this invention by higher eukaryotes is often increased by inserting an enhancer sequence into the vector. Many enhancer sequences are now known from mammalian genes (globin, elastase, albumin, alpha-fetoprotein, and insulin). Typically, however, one will use an enhancer from a eukaryotic cell virus. Examples include the SV40 enhancer on the late side of the replication origin (bp 100-270), the cytomegalovirus early promoter enhancer, the polyoma enhancer on the late side of the replication origin, and adenovirus enhancers. See also Yaniv, *Nature* 297: 17-18 (1982) on enhancing elements for activation of eukaryotic promoters. The enhancer may be spliced into the vector at a position 5' or 3' to the antibody-encoding sequence, but is preferably located at a site 5' from the promoter.

**[0225]** (6) Transcription Termination Component

**[0226]** Expression vectors used in eukaryotic host cells (yeast, fungi, insect, plant, animal, human, or nucleated cells from other multicellular organisms) will also contain sequences necessary for the termination of transcription and for stabilizing the mRNA. Such sequences are commonly

available from the 5' and, occasionally 3', untranslated regions of eukaryotic or viral DNAs or cDNAs. These regions contain nucleotide segments transcribed as polyadenylated fragments in the untranslated portion of the mRNA encoding antibody. One useful transcription termination component is the bovine growth hormone polyadenylation region. See WO94/11026 and the expression vector disclosed therein. Another is the mouse immunoglobulin light chain transcription terminator.

**[0227]** (7) Selection and Transformation of Host Cells

**[0228]** Suitable host cells for cloning or expressing the DNA in the vectors herein are the prokaryote, yeast, or higher eukaryote cells described above. Suitable prokaryotes for this purpose include eubacteria, such as Gram-negative or Gram-positive organisms, for example, Enterobacteriaceae such as *Escherichia*, e.g., *E. coli*, *Enterobacter*, *Erwinia*, *Klebsiella*, *Proteus*, *Salmonella*, e.g., *Salmonella typhimurium*, *Serratia*, e.g., *Serratia marcescans*, and *Shigella*, as well as *Bacilli* such as *B. subtilis* and *B. licheniformis* (e.g., *B. licheniformis* 41 P disclosed in DD 266,710 published Apr. 12, 1989), *Pseudomonas* such as *P. aeruginosa*, and *Streptomyces*. One preferred *E. coli* cloning host is *E. coli* 294 (ATCC 31,446), although other strains such as *E. coli* B, *E. coli* X1776 (ATCC 31,537), and *E. coli* W3110 (ATCC 27,325) are suitable. These examples are illustrative rather than limiting.

**[0229]** In addition to prokaryotes, eukaryotic microbes such as filamentous fungi or yeast are suitable cloning or expression hosts for antibody-encoding vectors. *Saccharomyces cerevisiae*, or common baker's yeast, is the most commonly used among lower eukaryotic host microorganisms. However, a number of other genera, species, and strains are commonly available and useful herein, such as *Schizosaccharomyces pombe*; *Kluyveromyces* hosts such as, e.g., *K. lactis*, *K. fragilis* (ATCC 12,424), *K. bulgaricus* (ATCC 16,045), *K. wickerhamii* (ATCC 24,178), *K. waltii* (ATCC 56,500), *K. drosophilorum* (ATCC 36,906), *K. thermotolerans*, and *K. marxianus*; *Yarrowia* EP 402,226; *Pichia pastoris* (EP 183,070); *Candida*; *Trichoderma reesia* (EP 244,234); *Neurospora crassa*; *Schwannomyces* such as *Schwannomyces occidentalis*; and filamentous fungi such as, e.g., *Neurospora*, *Penicillium*, *Tolypocladium*, and *Aspergillus* hosts such as *A. nidulans* and *A. niger*.

**[0230]** Suitable host cells for the expression of glycosylated antibody are derived from multicellular organisms. Examples of invertebrate cells include plant and insect cells. Numerous baculoviral strains and variants and corresponding permissive insect host cells from hosts such as *Spodoptera frugiperda* (caterpillar), *Aedes aegypti* (mosquito), *Aedes albopictus* (mosquito), *Drosophila melanogaster* (fruitfly), and *Bombyx mori* have been identified. A variety of viral strains for transfection are publicly available, e.g., the L-1 variant of *Autographa californica* NPV and the Bm-5 strain of *Bombyx mori* NPV, and such viruses may be used as the virus herein according to the present invention, particularly for transfection of *Spodoptera frugiperda* cells.

**[0231]** Plant cell cultures of cotton, corn, potato, soybean, petunia, tomato, tobacco, lemna, and other plant cells can also be utilized as hosts.

**[0232]** However, interest has been greatest in vertebrate cells, and propagation of vertebrate cells in culture (tissue culture) has become routine procedure. Examples of useful mammalian host cell lines are Chinese hamster ovary cells, including CHOKI cells (ATCC CCL61), DXB-11, DG44, and Chinese hamster ovary cells/-DHFR(CHO, Urlaub et al.,

Proc. Natl. Acad. Sci. USA 77: 4216 (1980)); monkey kidney CV1 line transformed by SV40 (COS-7, ATCC CRL 1651); human embryonic kidney line (293 or 293 cells subcloned for growth in suspension culture, [Graham et al., J Gen Virol. 36: 59 (1977)]; baby hamster kidney cells (BHK, ATCC CCL 10); mouse sertoli cells (TM4, Mather, Biol. Reprod. 23: 243-251 (1980)); monkey kidney cells (CV1 ATCC CCL 70); African green monkey kidney cells (VERO-76, ATCC CRL-1587); human cervical carcinoma cells (HELA, ATCC CCL 2); canine kidney cells (MDCK, ATCC CCL 34); buffalo rat liver cells (BRL 3A, ATCC CRL 1442); human lung cells (WI 38, ATCC CCL 75); human liver cells (Hep G2, HB 8065); mouse mammary tumor (MMT 060562, ATCC CCL51); TR1 cells (Mather et al., Annals N.Y. Acad. Sci. 383: 44-68 (1982)); MRC 5 cells; FS4 cells; and a human hepatoma line (Hep G2).

**[0233]** Host cells are transformed or transfected with the above-described expression or cloning vectors for antibody production and cultured in conventional nutrient media modified as appropriate for inducing promoters, selecting transformants, or amplifying the genes encoding the desired sequences. In addition, novel vectors and transfected cell lines with multiple copies of transcription units separated by a selective marker are particularly useful and preferred for the expression of antibodies that target M-CSF.

**[0234]** (8) Culturing the Host Cells

**[0235]** The host cells used to produce the antibody of this invention may be cultured in a variety of media. Commercially available media such as Ham's F10 (Sigma), Minimal Essential Medium ((MEM), (Sigma), RPMI-1640 (Sigma), and Dulbecco's Modified Eagle's Medium ((DMEM), Sigma) are suitable for culturing the host cells. In addition, any of the media described in Ham et al., Meth. Enz. 58: 44 (1979), Barnes et al., Anal. Biochem. 102: 255 (1980), U.S. Pat. Nos. 4,767,704; 4,657,866; 4,927,762; 4,560,655; or 5,122,469; WO90103430; WO 87/00195; or U.S. Pat. No. Re. No. 30,985 may be used as culture media for the host cells. Any of these media may be supplemented as necessary with hormones and/or other growth factors (such as insulin, transferrin, or epidermal growth factor), salts (such as sodium chloride, calcium, magnesium, and phosphate), buffers (such as HEPES), nucleotides (such as adenosine and thymidine), antibiotics (such as Gentamycin™ drug), trace elements (defined as inorganic compounds usually present at final concentrations in the micromolar range), and glucose or an equivalent energy source. Any other necessary supplements may also be included at appropriate concentrations that would be known to those skilled in the art. The culture conditions, such as temperature, pH, and the like, are those previously used with the host cell selected for expression, and will be apparent to the ordinarily skilled artisan.

**[0236]** (9) Purification of Antibody

**[0237]** When using recombinant techniques, the antibody can be produced intracellularly, in the periplasmic space, or directly secreted into the medium, including from microbial cultures. If the antibody is produced intracellularly, as a first step, the particulate debris, either host cells or lysed fragments, is removed, for example, by centrifugation or ultrafiltration. Better et al. Science 240: 1041-1043 (1988); ICSU Short Reports 10: 105 (1990); and Proc. Natl. Acad. Sci. USA 90: 457-461 (1993) describe a procedure for isolating antibodies which are secreted to the periplasmic space of *E. coli*. (See also, [Carter et al., *Bio/Technology* 10: 163-167 (1992)].

**[0238]** The antibody composition prepared from microbial or mammalian cells can be purified using, for example, hydroxylapatite chromatography cation or anion exchange chromatography, and affinity chromatography, with affinity chromatography being the preferred purification technique. The suitability of protein A as an affinity ligand depends on the species and isotype of any immunoglobulin Fc domain that is present in the antibody. Protein A can be used to purify antibodies that are based on human  $\gamma 1$ ,  $\gamma 2$ , or  $\gamma 4$  heavy chains (Lindmark et al., *J. Immunol. Meth.* 62: 1-13 (1983)). Protein G is recommended for all mouse isotypes and for human  $\gamma 3$  (Guss et al., EMBO J. 5: 15671575 (1986)). The matrix to which the affinity ligand is attached is most often agarose, but other matrices are available. Mechanically stable matrices such as controlled pore glass or poly(styrenedivinyl)benzene allow for faster flow rates and shorter processing times than can be achieved with agarose. Where the antibody comprises a  $C_H3$  domain, the Bakerbond ABX™ resin (J. T. Baker, Phillipsburg, N.J.) is useful for purification. Other techniques for protein purification such as fractionation on an ion-exchange column, ethanol precipitation, Reverse Phase HPLC, chromatography on silica, chromatography on heparin SEPHAROSE™ chromatography on an anion or cation exchange resin (such as a polyaspartic acid column), chromatofocusing, SDS-PAGE, and ammonium sulfate precipitation are also available depending on the antibody to be recovered.

**[0239]** Chimeric and Humanized Antibodies

**[0240]** Because chimeric or humanized antibodies are less immunogenic in humans than the parental mouse monoclonal antibodies, they can be used for the treatment of humans with far less risk of anaphylaxis. Thus, these antibodies may be preferred in therapeutic applications that involve in vivo administration to a human.

**[0241]** Chimeric monoclonal antibodies, in which the variable Ig domains of a mouse monoclonal antibody are fused to human constant Ig domains, can be generated using standard procedures known in the art (See Morrison, S. L., et al. (1984) Chimeric Human Antibody Molecules; Mouse Antigen Binding Domains with Human Constant Region Domains, Proc. Natl. Acad. Sci. USA 81, 6841-6855; and, Boulianne, G. L., et al. Nature 312, 643-646. (1984)). Although some chimeric monoclonal antibodies have proved less immunogenic in humans, the mouse variable Ig domains can still lead to a significant human anti-mouse response.

**[0242]** Humanized antibodies may be achieved by a variety of methods including, for example: (1) grafting the non-human complementarity determining regions (CDRs) onto a human framework and constant region (a process referred to in the art as humanizing through "CDR grafting"), or, alternatively, (2) transplanting the entire non-human variable domains, but "cloaking" them with a human-like surface by replacement of surface residues (a process referred to in the art as "veneering"). In the present invention, humanized antibodies will include both "humanized" and "veneered" antibodies. These methods are disclosed in, e.g., Jones et al., Nature 321:522 525 (1986); Morrison et al., Proc. Natl. Acad. Sci., U.S.A., 81:6851 6855 (1984); Morrison and Oi, Adv. Immunol., 44:65 92 (1988); Verhoeyer et al., Science 239: 1534 1536 (1988); Padlan, Molec. Immun. 28:489 498 (1991); Padlan, Molec. Immunol. 31(3):169 217 (1994); and Kettleborough, C. A. et al., Protein Eng. 4(7):773 83 (1991) each of which is incorporated herein by reference.



[0243] In particular, a rodent antibody on repeated in vivo administration in man either alone or as a conjugate will bring about an immune response in the recipient against the rodent antibody; the so-called HAMA response (Human Anti Mouse Antibody). The HAMA response may limit the effectiveness of the pharmaceutical if repeated dosing is required. The immunogenicity of the antibody may be reduced by chemical modification of the antibody with a hydrophilic polymer such as polyethylene glycol or by using the methods of genetic engineering to make the antibody binding structure more human like. For example, the gene sequences for the variable domains of the rodent antibody which bind CEA can be substituted for the variable domains of a human myeloma protein, thus producing a recombinant chimaeric antibody. These procedures are detailed in EP 194276, EP 0120694, EP 0125023, EP 0171496, EP 0173494 and WO 86/01533. Alternatively the gene sequences of the CDRs of the rodent antibody may be isolated or synthesized and substituted for the corresponding sequence regions of a homologous human antibody gene, producing a human antibody with the specificity of the original rodent antibody. These procedures are described in EP 023940, WO 90/07861 and WO91/09967. Alternatively a large number of the surface residues of the variable domain of the rodent antibody may be changed to those residues normally found on a homologous human antibody, producing a rodent antibody which has a surface 'veneer' of residues and which will therefore be recognized as self by the human body. This approach has been demonstrated by Padlan et al. (1991) *Mol. Immunol.* 28, 489.

[0244] CDR grafting involves introducing one or more of the six CDRs from the mouse heavy and light chain variable Ig domains into the appropriate four framework regions of human variable Ig domains is also called CDR grafting. This technique (Riechmann, L., et al., *Nature* 332, 323 (1988)), utilizes the conserved framework regions (FR1-FR4) as a scaffold to support the CDR loops which are the primary contacts with antigen. A disadvantage of CDR grafting, however, is that it can result in a humanized antibody that has a substantially lower binding affinity than the original mouse antibody, because amino acids of the framework regions can contribute to antigen binding, and because amino acids of the CDR loops can influence the association of the two variable Ig domains. To maintain the affinity of the humanized monoclonal antibody, the CDR grafting technique can be improved by choosing human framework regions that most closely resemble the framework regions of the original mouse antibody, and by site-directed mutagenesis of single amino acids within the framework or CDRs aided by computer modeling of the antigen binding site (e.g., Co, M. S., et al. (1994), *J. Immunol.* 152, 2968-2976).

[0245] One method of humanizing antibodies comprises aligning the non-human heavy and light chain sequences to human heavy and light chain sequences, selecting and replacing the non-human framework with a human framework based on such alignment, molecular modeling to predict the conformation of the humanized sequence and comparing to the conformation of the parent antibody. This process is followed by repeated back mutation of residues in the CDR region which disturb the structure of the CDRs until the predicted conformation of the humanized sequence model closely approximates the conformation of the non-human CDRs of the parent non-human antibody. Such humanized antibodies may be further derivatized to facilitate uptake and

clearance, e.g., via Ashwell receptors (See, e.g., U.S. Pat. Nos. 5,530,101 and 5,585,089 which patents are incorporated herein by reference).

[0246] A number of humanizations of mouse monoclonal antibodies by rational design have been reported (See, for example, 20020091240 published Jul. 11, 2002, WO 92/11018 and U.S. Pat. No., 5,693,762, U.S. Pat. No. 5,766,866.

[0247] Amino Acid Sequence Variants

[0248] A useful method for identification of certain residues or regions of the antibody that are preferred locations for mutagenesis is called "alanine scanning mutagenesis," as described by Cunningham and Wells Science, 244:1081-1085 (1989). Here, a residue or group of target residues are identified (e.g., charged residues such as arg, asp, his, lys, and glu) and replaced by a neutral or negatively charged amino acid (most preferably alanine or polyalanine) to affect the interaction of the amino acids with antigen. Those amino acid locations demonstrating functional sensitivity to the substitutions then are refined by introducing further or other variants at, or for, the sites of substitution. Thus, while the site for introducing an amino acid sequence variation is predetermined, the nature of the mutation per se need not be predetermined. For example, to analyze the performance of a mutation at a given site, ala scanning or random mutagenesis is conducted at the target codon or region and the expressed antibody variants are screened for the desired activity.

[0249] Amino acid sequence insertions include amino- and/or carboxyl-terminal fusions ranging in length from one residue to polypeptides containing a hundred or more residues, as well as intra-sequence insertions of single or multiple amino acid residues. Examples of terminal insertions include an antibody with an N-terminal methionyl residue or the antibody (including antibody fragment) fused to an epitope tag or a salvage receptor epitope. Other insertional variants of the antibody molecule include the fusion to a polypeptide which increases the serum half-life of the antibody, e.g. at the N-terminus or C-terminus.

[0250] The term "epitope tagged" refers to the antibody fused to an epitope tag. The epitope tag polypeptide has enough residues to provide an epitope against which an antibody there against can be made, yet is short enough such that it does not interfere with activity of the antibody. The epitope tag preferably is sufficiently unique so that the antibody there against does not substantially cross-react with other epitopes. Suitable tag polypeptides generally have at least 6 amino acid residues and usually between about 8-50 amino acid residues (preferably between about 9-30 residues). Examples include the flu HA tag polypeptide and its antibody 12CA5 [Field et al., *Mol. Cell. Biol.* 8: 2159-2165 (1988)]; the c-myc tag and the 8F9, 3C7, 6E10, G4, B7 and 9E10 antibodies thereto [Evan et al., *Mol. Cell. Biol.* 5(12): 3610-3616 (1985)]; and the Herpes Simplex virus glycoprotein D (gD) tag and its antibody [Paborsky et al., *Protein Engineering* 3(6): 547-553 (1990)]. Other exemplary tags are a poly-histidine sequence, generally around six histidine residues, that permits isolation of a compound so labeled using nickel chelation. Other labels and tags, such as the FLAG® tag (Eastman Kodak, Rochester, N.Y.), well known and routinely used in the art, are embraced by the invention.

[0251] As used herein, the term "salvage receptor binding epitope" refers to an epitope of the Fc region of an IgG molecule (e.g., IgG<sub>1</sub>, IgG<sub>2</sub>, IgG<sub>3</sub>, or IgG<sub>4</sub>) that is responsible for increasing the in vivo serum half-life of the IgG molecule.



**[0252]** Another type of variant is an amino acid substitution variant. These variants have at least one amino acid residue in the antibody molecule removed and a different residue inserted in its place. Substitutional mutagenesis within any of the hypervariable or CDR regions or framework regions is contemplated. Conservative substitutions are shown in Table 1. The most conservative substitution is found under the heading of “preferred substitutions”. If such substitutions result in no change in biological activity, then more substantial changes, denominated “exemplary substitutions” in Table 1, or as further described below in reference to amino acid classes, may be introduced and the products screened.

TABLE 1

Original	Exemplary	Preferred Residue Substitutions
Ala (A)	val; leu; ile	val
Arg (R)	lys; gln; asn	lys
Asn (N)	gln; his; asp, lys; gln	arg
Asp (D)	glu; asn	glu
Cys (C)	ser; ala	ser
Gln (Q)	asn; glu	asn
Glu (E)	asp; gln	asp
Gly (G)	ala	
His (H)	asn; gln; lys; arg	
Ile (I)	leu; val; met; ala; phe;	leu norleucine
Leu (L)	norleucine; ile; val; met; ala; phe	ile
Lys (K)	arg; gln; asn	arg
Met (M)	leu; phe; ile	leu
Phe (F)	leu; val; ile; ala; tyr	
Pro (P)	ala	
Ser (S)	thr	
Thr (T)	ser	ser
Trp (W)	tyr; phe	tyr
Tyr (Y)	trp; phe; thr; ser	phe
Val (V)	ile; leu; met; phe; ala; norleucine	leu

**[0253]** Substantial modifications in the biological properties of the antibody are accomplished by selecting substitutions that differ significantly in their effect on maintaining (a) the structure of the polypeptide backbone in the area of the substitution, for example, as a sheet or helical conformation, (b) the charge or hydrophobicity of the molecule at the target site, or (c) the bulk of the side chain. Naturally occurring residues are divided into groups based on common side-chain properties:

**[0254]** (1) hydrophobic: norleucine, met, ala, val, leu, ile;

**[0255]** (2) neutral hydrophilic: cys, ser, thr;

**[0256]** (3) acidic: asp, glu;

**[0257]** (4) basic: asn, gln, his, lys, arg;

**[0258]** (5) residues that influence chain orientation: gly, pro; and

**[0259]** (6) aromatic: trp, tyr, phe.

**[0260]** Conservative substitutions involve replacing an amino acid with another member of its class. Non-conservative substitutions involve replacing a member of one of these classes with a member of another class.

**[0261]** Any cysteine residue not involved in maintaining the proper conformation of the monoclonal, human, humanized, Human Engineered™ or variant antibody also may be substituted, generally with serine, to improve the oxidative stability of the molecule and prevent aberrant crosslinking. Conversely, cysteine bond(s) may be added to the antibody to

improve its stability (particularly where the antibody is an antibody fragment such as an Fv fragment).

**[0262]** Affinity maturation involves preparing and screening antibody variants that have substitutions within the CDRs of a parent antibody and selecting variants that have improved biological properties such as binding affinity relative to the parent antibody. A convenient way for generating such substitutional variants is affinity maturation using phage display. Briefly, several hypervariable region sites (e.g. 6-7 sites) are mutated to generate all possible amino substitutions at each site. The antibody variants thus generated are displayed in a monovalent fashion from filamentous phage particles as fusions to the gene III product of M13 packaged within each particle. The phage-displayed variants are then screened for their biological activity (e.g. binding affinity).

**[0263]** Alanine scanning mutagenesis can be performed to identify hypervariable region residues that contribute significantly to antigen binding. Alternatively, or in addition, it may be beneficial to analyze a crystal structure of the antigen-antibody complex to identify contact points between the antibody and antigen. Such contact residues and neighboring residues are candidates for substitution according to the techniques elaborated herein. Once such variants are generated, the panel of variants is subjected to screening as described herein and antibodies with superior properties in one or more relevant assays may be selected for further development.

**[0264]** Antibody variants can also be produced that have a modified glycosylation pattern relative to the parent antibody, for example, deleting one or more carbohydrate moieties found in the antibody, and/or adding one or more glycosylation sites that are not present in the antibody.

**[0265]** Glycosylation of antibodies is typically either N-linked or O-linked. N-linked refers to the attachment of the carbohydrate moiety to the side chain of an asparagine residue. The tripeptide sequences asparagine-X-serine and asparagine-X-threonine, where X is any amino acid except proline, are the recognition sequences for enzymatic attachment of the carbohydrate moiety to the asparagine side chain. The presence of either of these tripeptide sequences in a polypeptide creates a potential glycosylation site. Thus, N-linked glycosylation sites may be added to an antibody by altering the amino acid sequence such that it contains one or more of these tripeptide sequences. O-linked glycosylation refers to the attachment of one of the sugars N-acetylgalactosamine, galactose, or xylose to a hydroxyamino acid, most commonly serine or threonine, although 5-hydroxyproline or 5-hydroxylysine may also be used. O-linked glycosylation sites may be added to an antibody by inserting or substituting one or more serine or threonine residues to the sequence of the original antibody. By way of example, the amino acids of RX1 at positions 41-43 of FIG. 4A (NGS) may be retained. Alternatively, only amino acids 41 and 42 (NG) may be retained.

**[0266]** Ordinarily, amino acid sequence variants of the Human Engineered™ antibody will have an amino acid sequence having at least 60% amino acid sequence identity with the original Human Engineered™ antibody amino acid sequences of either the heavy or the light chain (e.g., as in any of FIGS. 19B through 22B) more preferably at least 80%, more preferably at least 85%, more preferably at least 90%, and most preferably at least 95%, including for example, 80%, 81%, 82%, 83%, 84%, 85%, 86%, 87%, 88%, 89%, 90%, 91%, 92%, 93%, 94%, 95%, 96%, 97%, 98%, 99%, and 100%. Identity or homology with respect to this sequence is defined herein as the percentage of amino acid residues in the

candidate sequence that are identical with the Human Engineered™ residues, after aligning the sequences and introducing gaps, if necessary, to achieve the maximum percent sequence identity, and not considering any conservative substitutions (as defined in Table 1 above) as part of the sequence identity. None of N-terminal, C-terminal, or internal extensions, deletions, or insertions into the antibody sequence shall be construed as affecting sequence identity or homology. Thus, sequence identity can be determined by standard methods that are commonly used to compare the similarity in position of the amino acids of two polypeptides. Using a computer program such as BLAST or FASTA, two polypeptides are aligned for optimal matching of their respective amino acids (either along the full length of one or both sequences, or along a pre-determined portion of one or both sequences). The programs provide a default opening penalty and a default gap penalty, and a scoring matrix such as PAM 250 [a standard scoring matrix; see Dayhoff et al., in *Atlas of protein Sequence and Structure*, vol. 5, supp. 3 (1978)] can be used in conjunction with the computer program. For example, the percent identity can then be calculated as: the total number of identical matches multiplied by 100 and then divided by the sum of the length of the longer sequence within the matched span and the number of gaps introduced into the longer sequences in order to align the two sequences.

**[0267]** Other modifications of the antibody are contemplated. For example, it may be desirable to modify the antibody of the invention with respect to effector function, so as to enhance the effectiveness of the antibody in treating cancer, for example. For example cysteine residue(s) may be introduced in the Fc region, thereby allowing interchain disulfide bond formation in this region. The homodimeric antibody thus generated may have improved internalization capability and/or increased complement-mediated cell killing and antibody-dependent cellular cytotoxicity (ADCC). See Caron et al., *J. Exp. Med.* 176: 1191-1195 (1992) and Shopes, B. J. *Immunol.* 148: 2918-2922 (1992). Homodimeric antibodies with enhanced anti-tumor activity may also be prepared using heterobifunctional cross-linkers as described in Wolff et al., *Cancer Research* 53: 2560-2565 (1993). Alternatively, an antibody can be engineered which has dual Fc regions and may thereby have enhanced complement lysis and ADCC capabilities. See Stevenson et al., *Anti-Cancer Drug Design* 3: 219-230 (1989). In addition, it has been shown that sequences within the CDR can cause an antibody to bind to MHC Class II and trigger an unwanted helper T-cell response. A conservative substitution can allow the antibody to retain binding activity yet lose its ability to trigger an unwanted T-cell response. Also see Steplewski et al., *Proc Natl Acad Sci USA*. 1988; 85(13):4852-6, incorporated herein by reference in its entirety, which described chimeric antibodies wherein a murine variable region was joined with human gamma 1, gamma 2, gamma 3, and gamma 4 constant regions.

**[0268]** In certain embodiments of the invention, it may be desirable to use an antibody fragment, rather than an intact antibody, to increase tumor penetration, for example. In this case, it may be desirable to modify the antibody fragment in order to increase its serum half-life, for example, adding molecules such as PEG or other water soluble polymers, including polysaccharide polymers, to antibody fragments to increase the half-life. This may also be achieved, for example, by incorporation of a salvage receptor binding epitope into the antibody fragment (e.g., by mutation of the appropriate region in the antibody fragment or by incorporating the

epitope into a peptide tag that is then fused to the antibody fragment at either end or in the middle, e.g., by DNA or peptide synthesis) (see, e.g., WO96/32478).

**[0269]** The salvage receptor binding epitope preferably constitutes a region wherein any one or more amino acid residues from one or two loops of a Fc domain are transferred to an analogous position of the antibody fragment. Even more preferably, three or more residues from one or two loops of the Fc domain are transferred. Still more preferred, the epitope is taken from the CH2 domain of the Fc region (e.g., of an IgG) and transferred to the CH1, CH3, or VH region, or more than one such region, of the antibody. Alternatively, the epitope is taken from the CH2 domain of the Fc region and transferred to the C.sub.L region or V.sub.L region, or both, of the antibody fragment. See also International applications WO 97/34631 and WO 96/32478 which describe Fc variants and their interaction with the salvage receptor.

**[0270]** Thus, antibodies of the invention may comprise a human Fc portion, a human consensus Fc portion, or a variant thereof that retains the ability to interact with the Fc salvage receptor, including variants in which cysteines involved in disulfide bonding are modified or removed, and/or in which the met is added at the N-terminus and/or one or more of the N-terminal 20 amino acids are removed, and/or regions that interact with complement, such as the C1q binding site, are removed, and/or the ADCC site is removed [see, e.g., *Molec. Immunol.* 29 (5): 633-9 (1992)].

**[0271]** Previous studies mapped the binding site on human and murine IgG for FcR primarily to the lower hinge region composed of IgG residues 233-239. Other studies proposed additional broad segments, e.g. Gly316-Lys338 for human Fc receptor I, Lys274-Arg301 and Tyr407-Arg416 for human Fc receptor III, or found a few specific residues outside the lower hinge, e.g. Asn297 and G318 for murine IgG2b interacting with murine Fc receptor II. The report of the 3.2-Å crystal structure of the human IgG1 Fc fragment with human Fc receptor IIIA delineated IgG1 residues Leu234-Ser239, Asp265-Glu269, Asn297-Thr299, and Ala327-Ile332 as involved in binding to Fc receptor IIIA. It has been suggested based on crystal structure that in addition to the lower hinge (Leu234-Gly237), residues in IgG CH2 domain loops FG (residues 326-330) and BC (residues 265-271) might play a role in binding to Fc receptor IIA. See Shields et al., *J. Biol. Chem.*, 276(9):6591-6604 (2001), incorporated by reference herein in its entirety. Mutation of residues within Fc receptor binding sites can result in altered effector function, such as altered ADCC or CDC activity, or altered half-life. As described above, potential mutations include insertion, deletion or substitution of one or more residues, including substitution with alanine, a conservative substitution, a non-conservative substitution, or replacement with a corresponding amino acid residue at the same position from a different IgG subclass (e.g. replacing an IgG1 residue with a corresponding IgG2 residue at that position).

**[0272]** Shields et al. reported that IgG1 residues involved in binding to all human Fc receptors are located in the CH2 domain proximal to the hinge and fall into two categories as follows: 1) positions that may interact directly with all FcR include Leu234-Pro238, Ala327, and Pro329 (and possibly Asp265); 2) positions that influence carbohydrate nature or position include Asp265 and Asn297. The additional IgG1 residues that affected binding to Fc receptor II are as follows: (largest effect) Arg255, Thr256, Glu258, Ser267, Asp270, Glu272, Asp280, Arg292, Ser298, and (less effect) His268,

Asn276, His285, Asn286, Lys290, Gln295, Arg301, Thr307, Leu309, Asn315, Lys322, Lys326, Pro331, Ser337, Ala339, Ala378, and Lys414. A327Q, A327S, P329A, D265A and D270A reduced binding. In addition to the residues identified above for all FcR, additional IgG1 residues that reduced binding to Fc receptor 111A by 40% or more are as follows: Ser239, Ser267 (Gly only),

[0273] His 268, Glu293, Gln295, Tyr296, Arg301, Val303, Lys338, and Asp376. Variants that improved binding to FcRIIA include T256A, K290A, S298A, E333A, K334A, and A339T. Lys414 showed a 40% reduction in binding for FcRIIA and FcRHIB, Arg416 a 30% reduction for FcRIIA and FcRIIA, Gln419 a 30% reduction to FcRIIA and a 40% reduction to FcRIIB, and Lys360 a 23% improvement to FcRIIA. See also Presta et al., *Biochem. Soc. Trans.* (2001) 30, 487-490.

[0274] For example, U.S. Pat. No. 6,194,551, incorporated herein by reference in its entirety, describes variants with altered effector function containing mutations in the human IgG Fc region, at amino acid position 329, 331 or 322 (using Kabat numbering), some of which display reduced C1q binding or CDC activity. As another example, U.S. Pat. No. 6,737,056, incorporated herein by reference in its entirety, describes variants with altered effector or Fc-gamma-receptor binding containing mutations in the human IgG Fc region, at amino acid position 238, 239, 248, 249, 252, 254, 255, 256, 258, 265, 267, 268, 269, 270, 272, 276, 278, 280, 283, 285, 286, 289, 290, 292, 294, 295, 296, 298, 301, 303, 305, 307, 309, 312, 315, 320, 322, 324, 326, 327, 329, 330, 331, 333, 334, 335, 337, 338, 340, 360, 373, 376, 378, 382, 388, 389, 398, 414, 416, 419, 430, 434, 435, 437, 438 or 439 (using Kabat numbering), some of which display receptor binding profiles associated with reduced ADCC or CDC activity. Of these, a mutation at amino acid position 238, 265, 269, 270, 327 or 329 are stated to reduce binding to FcRI, a mutation at amino acid position 238, 265, 269, 270, 292, 294, 295, 298, 303, 324, 327, 329, 333, 335, 338, 373, 376, 414, 416, 419, 435, 438 or 439 are stated to reduce binding to FcRII, and a mutation at amino acid position 238, 239, 248, 249, 252, 254, 265, 268, 269, 270, 272, 278, 289, 293, 294, 295, 296, 301, 303, 322, 327, 329, 338, 340, 373, 376, 382, 388, 389, 416, 434, 435 or 437 is stated to reduce binding to FcRIH.

[0275] U.S. Pat. No. 5,624,821, incorporated by reference herein in its entirety, reports that C1q binding activity of an murine antibody can be altered by mutating amino acid residue 318, 320 or 322 of the heavy chain and that replacing residue 297 (Asn) results in removal of lytic activity.

[0276] United States Application Publication No. 20040132101, incorporated by reference herein in its entirety, describes variants with mutations at amino acid positions 240, 244, 245, 247, 262, 263, 266, 299, 313, 325, 328, or 332 (using Kabat numbering) or positions 234, 235, 239, 240, 241, 243, 244, 245, 247, 262, 263, 264, 265, 266, 267, 269, 296, 297, 298, 299, 313, 325, 327, 328, 329, 330, or 332 (using Kabat numbering), of which mutations at positions 234, 235, 239, 240, 241, 243, 244, 245, 247, 262, 263, 264, 265, 266, 267, 269, 296, 297, 298, 299, 313, 325, 327, 328, 329, 330, or 332 may reduce ADCC activity or reduce binding to an Fc gamma receptor.

[0277] Chappel et al., *Proc Natl Acad Sci USA*. 1991; 88(20):9036-40, incorporated herein by reference in its entirety, report that cytophilic activity of IgG1 is an intrinsic property of its heavy chain CH2 domain. Single point mutations at any of amino acid residues 234-237 of IgG1 signifi-

cantly lowered or abolished its activity. Substitution of all of IgG1 residues 234-237 (LLGG) into IgG2 and IgG4 were required to restore full binding activity. An IgG2 antibody containing the entire LLGGP sequence (residues 233-238) was observed to be more active than wild-type IgG1.

[0278] Isaacs et al., *J. Immunol.* 1998; 161(8):3862-9, incorporated herein by reference in its entirety, report that mutations within a motif critical for Fc gamma binding (glutamate 233 to proline, leucine/phenylalanine 234 to valine, and leucine 235 to alanine) completely prevented depletion of target cells. The mutation glutamate 318 to alanine eliminated effector function of mouse IgG2b and also reduced the potency of human IgG4.

[0279] Armour et al., *Mol. Immunol.* 2003; 40(9):585-93, incorporated by reference herein in its entirety, identified IgG1 variants which react with the activating receptor, FcgammaRIIa, at least 10-fold less efficiently than wildtype IgG1 but whose binding to the inhibitory receptor, FcgammaRIb, is only four-fold reduced. Mutations were made in the region of amino acids 233-236 and/or at amino acid positions 327, 330 and 331. See also WO 99/58572, incorporated by reference herein in its entirety.

[0280] Xu et al., *J Biol. Chem.* 1994; 269(5):3469-74, incorporated by reference herein in its entirety, report that mutating IgG1 Pro331 to Ser markedly decreased C1q binding and virtually eliminated lytic activity. In contrast, the substitution of Pro for Ser331 in IgG4 bestowed partial lytic activity (40%) to the IgG4 Pro331 variant.

[0281] Schuurman et al., *Mol. Immunol.* 2001; 38(1):1-8, incorporated by reference herein in its entirety, report that mutating one of the hinge cysteines involved in the inter-heavy chain bond formation, Cys226, to serine resulted in a more stable inter-heavy chain linkage. Mutating the IgG4 hinge sequence Cys-Pro-Ser-Cys to the IgG1 hinge sequence Cys-Pro-Pro-Cys also markedly stabilizes the covalent interaction between the heavy chains.

[0282] Angal et al., *Mol. Immunol.* 1993; 30(1):105-8, incorporated by reference herein in its entirety, report that mutating the serine at amino acid position 241 in IgG4 to proline (found at that position in IgG1 and IgG2) led to the production of a homogeneous antibody, as well as extending serum half-life and improving tissue distribution compared to the original chimeric IgG4.

[0283] Human and Human Engineered™ Antibodies

[0284] Human Engineering™

[0285] Human Engineering™ of antibody variable domains has been described by Studnicka [See, e.g., Studnicka et al. U.S. Pat. No. 5,766,886; Studnicka et al. *Protein Engineering* 7: 805-814 (1994)] as a method for reducing immunogenicity while maintaining binding activity of antibody molecules. According to the method, each variable region amino acid has been assigned a risk of substitution. Amino acid substitutions are distinguished by one of three risk categories: (1) low risk changes are those that have the greatest potential for reducing immunogenicity with the least chance of disrupting antigen binding; (2) moderate risk changes are those that would further reduce immunogenicity, but have a greater chance of affecting antigen binding or protein folding; (3) high risk residues are those that are important for binding or for maintaining antibody structure and carry the highest risk that antigen binding or protein folding will be affected. Due to the three-dimensional structural role of prolines, modifications at prolines are generally consid-

ered to be at least moderate risk changes, even if the position is typically a low risk position.

**[0286]** Variable regions of the light and heavy chains of a rodent antibody are Human Engineered™ as follows to substitute human amino acids at positions determined to be unlikely to adversely effect either antigen binding or protein folding, but likely to reduce immunogenicity in a human environment. Amino acid residues that are at “low risk” positions and that are candidates for modification according to the method are identified by aligning the amino acid sequences of the rodent variable regions with a human variable region sequence. Any human variable region can be used, including an individual VH or VL sequence or a human consensus VH or VL sequence or an individual or consensus human germline sequence. The amino acid residues at any number of the low risk positions, or at all of the low risk positions, can be changed. For example, at each low risk position where the aligned murine and human amino acid residues differ, an amino acid modification is introduced that replaces the rodent residue with the human residue. Alternatively, the amino acid residues at all of the low risk positions and at any number of the moderate risk positions can be changed. Ideally, to achieve the least immunogenicity all of the low and moderate risk positions are changed from rodent to human sequence.

**[0287]** Synthetic genes containing modified heavy and/or light chain variable regions are constructed and linked to human  $\gamma$  heavy chain and/or kappa light chain constant regions. Any human heavy chain and light chain constant regions may be used in combination with the Human Engineered™ antibody variable regions, including IgA (of any subclass, such as IgA1 or IgA2), IgD, IgE, IgG (of any subclass, such as IgG1, IgG2, IgG3, or IgG4), or IgM. The human heavy and light chain genes are introduced into host cells, such as mammalian cells, and the resultant recombinant immunoglobulin products are obtained and characterized.

**[0288]** Human Antibodies from Transgenic Animals

**[0289]** Human antibodies to M-CSF can also be produced using transgenic animals that have no endogenous immunoglobulin production and are engineered to contain human immunoglobulin loci. For example, WO 98/24893 discloses transgenic animals having a human Ig locus wherein the animals do not produce functional endogenous immunoglobulins due to the inactivation of endogenous heavy and light chain loci. WO 91/741 also discloses transgenic non-primate mammalian hosts capable of mounting an immune response to an immunogen, wherein the antibodies have primate constant and/or variable regions, and wherein the endogenous immunoglobulin encoding loci are substituted or inactivated. WO 96/30498 discloses the use of the Cre/Lox system to modify the immunoglobulin locus in a mammal, such as to replace all or a portion of the constant or variable region to form a modified antibody molecule. WO 94/02602 discloses non-human mammalian hosts having inactivated endogenous Ig loci and functional human Ig loci. U.S. Pat. No. 5,939,598 discloses methods of making transgenic mice in which the mice lack endogenous heavy chains, and express an exogenous immunoglobulin locus comprising one or more xenogeneic constant regions.

**[0290]** Using a transgenic animal described above, an immune response can be produced to a selected antigenic molecule, and antibody producing cells can be removed from the animal and used to produce hybridomas that secrete human monoclonal antibodies. Immunization protocols, adjuvants, and the like are known in the art, and are used in

immunization of, for example, a transgenic mouse as described in WO 96/33735. This publication discloses monoclonal antibodies against a variety of antigenic molecules including IL 6, IL 8, TNF $\alpha$ , human CD4, L selectin, gp39, and tetanus toxin. The monoclonal antibodies can be tested for the ability to inhibit or neutralize the biological activity or physiological effect of the corresponding protein. WO 96/33735 discloses that monoclonal antibodies against IL-8, derived from immune cells of transgenic mice immunized with IL-8, blocked IL-8 induced functions of neutrophils. Human monoclonal antibodies with specificity for the antigen used to immunize transgenic animals are also disclosed in WO 96/34096 and U.S. patent application no. 20030194404; and U.S. patent application no. 20030031667).

**[0291]** See also Jakobovits et al., Proc. Natl. Acad. Sci. USA, 90:2551 (1993); Jakobovits et al., Nature, 362:255-258 (1993); Bruggermann et al., Year in Immuno., 7:33 (1993); and U.S. Pat. No. 5,591,669, U.S. Pat. No. 5,589,369, U.S. Pat. No. 5,545,807; and U.S. Patent Application No. 20020199213. U.S. Patent Application No. and 20030092125 describes methods for biasing the immune response of an animal to the desired epitope. Human antibodies may also be generated by in vitro activated B cells (see U.S. Pat. Nos. 5,567,610 and 5,229,275).

**[0292]** Human Antibodies from Phage Display Technology

**[0293]** The development of technologies for making repertoires of recombinant human antibody genes, and the display of the encoded antibody fragments on the surface of filamentous bacteriophage, has provided a means for making human antibodies directly. The antibodies produced by phage technology are produced as antigen binding fragments-usually Fv or Fab fragments-in bacteria and thus lack effector functions. Effector functions can be introduced by one of two strategies: The fragments can be engineered either into complete antibodies for expression in mammalian cells, or into bispecific antibody fragments with a second binding site capable of triggering an effector function.

**[0294]** Typically, the Fd fragment ( $V_H$ - $C_H1$ ) and light chain ( $V_L$ - $C_L$ ) of antibodies are separately cloned by PCR and recombined randomly in combinatorial phage display libraries, which can then be selected for binding to a particular antigen. The Fab fragments are expressed on the phage surface, i.e., physically linked to the genes that encode them. Thus, selection of Fab by antigen binding co-selects for the Fab encoding sequences, which can be amplified subsequently. By several rounds of antigen binding and re-amplification, a procedure termed panning, Fab specific for the antigen are enriched and finally isolated.

**[0295]** In 1994, an approach for the humanization of antibodies, called “guided selection”, was described. Guided selection utilizes the power of the phage display technique for the humanization of mouse monoclonal antibody (See Jespers, L. S., et al., Bio/Technology 12, 899-903 (1994)). For this, the Fd fragment of the mouse monoclonal antibody can be displayed in combination with a human light chain library, and the resulting hybrid Fab library may then be selected with antigen. The mouse Fd fragment thereby provides a template to guide the selection. Subsequently, the selected human light chains are combined with a human Fd fragment library. Selection of the resulting library yields entirely human Fab.

**[0296]** A variety of procedures have been described for deriving human antibodies from phage-display libraries (See, for example, Hoogenboom et al., J. Mol. Biol., 227:381 (1991); Marks et al., J. Mol. Biol., 222:581-597 (1991); U.S.

Pat. Nos. 5,565,332 and 5,573,905; Clackson, T., and Wells, J. A., TIBTECH 12, 173-184 (1994)). In particular, in vitro selection and evolution of antibodies derived from phage display libraries has become a powerful tool (See Burton, D. R., and Barbas III, C. F., *Adv. Immunol.* 57, 191-280 (1994); and, Winter, G., et al., *Annu. Rev. Immunol.* 12, 433-455 (1994); U.S. patent application no. 20020004215 and WO92/01047; U.S. patent application no. 20030190317 published Oct. 9, 2003 and U.S. Pat. No. 6,054,287; U.S. Pat. No. 5,877,293.

[0297] Watkins, "Screening of Phage-Expressed Antibody Libraries by Capture Lift," *Methods in Molecular Biology, Antibody Phage Display: Methods and Protocols* 178: 187-193, and U.S. patent application no. 200120030044772 published Mar. 6, 2003 describe methods for screening phage-expressed antibody libraries or other binding molecules by capture lift, a method involving immobilization of the candidate binding molecules on a solid support.

[0298] The antibody products may be screened for activity and for suitability in the treatment methods of the invention using assays as described in the section entitled "Screening Methods" herein or using any suitable assays known in the art.

#### [0299] Other Covalent Modifications

[0300] Covalent modifications of the antibody are also included within the scope of this invention. They may be made by chemical synthesis or by enzymatic or chemical cleavage of the antibody, if applicable. Other types of covalent modifications of the antibody are introduced into the molecule by reacting targeted amino acid residues of the antibody with an organic derivatizing agent that is capable of reacting with selected side chains or the N- or C-terminal residues.

[0301] Cysteiny l residues most commonly are reacted with  $\alpha$ -haloacetates (and corresponding amines), such as chloroacetic acid or chloroacetamide, to give carboxymethyl or carboxyamidomethyl derivatives. Cysteiny l residues also are derivatized by reaction with bromotrifluoroacetone,  $\alpha$ -bromo- $\beta$ -(5-imidazolyl)propionic acid, chloroacetyl phosphate, N-alkylmaleimides, 3-nitro-2-pyridyl disulfide, methyl 2-pyridyl disulfide, p-chloromercuribenzoate, 2-chloromercuri-4-nitrophenol, or chloro-7-nitrobenzo-2-oxa-1,3-diazole.

[0302] Histidyl residues are derivatized by reaction with diethylpyrocarbonate at pH 5.5-7.0 because this agent is relatively specific for the histidyl side chain. Para-bromophenacyl bromide also is useful; the reaction is preferably performed in 0.1M sodium cacodylate at pH 6.0.

[0303] Lysiny l and amino-terminal residues are reacted with succinic or other carboxylic acid anhydrides. Derivatization with these agents has the effect of reversing the charge of the lysiny l residues. Other suitable reagents for derivatizing  $\alpha$ -amino-containing residues include imidoesters such as methyl picolinimate, pyridoxal phosphate, pyridoxal, chloroborohydride, trinitrobenzenesulfonic acid, O-methylisourea, 2,4-pentanedione, and transaminase-catalyzed reaction with glyoxylate.

[0304] Arginy l residues are modified by reaction with one or several conventional reagents, among them phenylglyoxal, 2,3-butanedione, 1,2-cyclohexanedione, and ninhydrin. Derivatization of arginine residues requires that the reaction be performed in alkaline conditions because of the high  $pK_a$  of the guanidine functional group. Furthermore, these

reagents may react with the groups of lysine as well as the arginine epsilon-amino group.

[0305] The specific modification of tyrosyl residues may be made, with particular interest in introducing spectral labels into tyrosyl residues by reaction with aromatic diazonium compounds or tetranitromethane. Most commonly, N-acetylimidazole and tetranitromethane are used to form O-acetyl tyrosyl species and 3-nitro derivatives, respectively. Tyrosyl residues are iodinated using  $^{125}\text{I}$  or  $^{131}\text{I}$  to prepare labeled proteins for use in radioimmunoassay.

[0306] Carboxyl side groups (aspartyl or glutamyl) are selectively modified by reaction with carbodiimides (R-N.dbd.C.dbd.N-R'), where R and R' are different alkyl groups, such as 1-cyclohexyl-3-(2-morpholinyl-4-ethyl) carbodiimide or 1-ethyl-3-(4-azonia-4,4-dimethylpentyl) carbodiimide. Furthermore, aspartyl and glutamyl residues are converted to asparaginy l and glutaminy l residues by reaction with ammonium ions.

[0307] Glutaminy l and asparaginy l residues are frequently deamidated to the corresponding glutamyl and aspartyl residues, respectively. These residues are deamidated under neutral or basic conditions. The deamidated form of these residues falls within the scope of this invention.

[0308] Other modifications include hydroxylation of proline and lysine, phosphorylation of hydroxyl groups of seryl or threony l residues, methylation of the  $\alpha$ -amino groups of lysine, arginine, and histidine side chains (T. E. Creighton, *Proteins: Structure and Molecular Properties*, W.H. Freeman & Co., San Francisco, pp. 79-86 (1983)), acetylation of the N-terminal amine, and amidation of any C-terminal carboxyl group.

[0309] Another type of covalent modification involves chemically or enzymatically coupling glycosides to the antibody. These procedures are advantageous in that they do not require production of the antibody in a host cell that has glycosylation capabilities for N- or O-linked glycosylation. Depending on the coupling mode used, the sugar(s) may be attached to (a) arginine and histidine, (b) free carboxyl groups, (c) free sulfhydryl groups such as those of cysteine, (d) free hydroxyl groups such as those of serine, threonine, or hydroxyproline, (e) aromatic residues such as those of phenylalanine, tyrosine, or tryptophan, or (f) the amide group of glutamine. These methods are described in WO87/05330 published 11 Sep. 1987, and in Aplin and Wriston, *CRC Crit. Rev. Biochem.*, pp. 259-306 (1981).

[0310] Removal of any carbohydrate moieties present on the antibody may be accomplished chemically or enzymatically. Chemical deglycosylation requires exposure of the antibody to the compound trifluoromethanesulfonic acid, or an equivalent compound. This treatment results in the cleavage of most or all sugars except the linking sugar (N-acetylglucosamine or N-acetylgalactosamine), while leaving the antibody intact. Chemical deglycosylation is described by Hakimuddin, et al. *Arch. Biochem. Biophys.* 259: 52 (1987) and by Edge et al. *Anal. Biochem.*, 118: 131 (1981). Enzymatic cleavage of carbohydrate moieties on antibodies can be achieved by the use of a variety of endo- and exo-glycosidases as described by Thotakura et al. *Meth. Enzymol.* 138: 350 (1987).

[0311] Another type of covalent modification of the antibody comprises linking the antibody to one of a variety of nonproteinaceous polymers, e.g., polyethylene glycol, polypropylene glycol, polyoxyethylated polyols, polyoxyethylated sorbitol, polyoxyethylated glucose, polyoxyethyl-

lated glycerol, polyoxyalkylenes, or polysaccharide polymers such as dextran. Such methods are known in the art, see, e.g. U.S. Pat. Nos. 4,640,835; 4,496,689; 4,301,144; 4,670,417; 4,791,192, 4,179,337, 4,766,106, 4,179,337, 4,495,285, 4,609,546 or EP 315 456.

### [0312] Gene Therapy

[0313] Delivery of a therapeutic antibody to appropriate cells can be effected via gene therapy *ex vivo*, *in situ*, or *in vivo* by use of any suitable approach known in the art, including by use of physical DNA transfer methods (e.g., liposomes or chemical treatments) or by use of viral vectors (e.g., adenovirus, adeno-associated virus, or a retrovirus). For example, for *in vivo* therapy, a nucleic acid encoding the desired antibody, either alone or in conjunction with a vector, liposome, or precipitate may be injected directly into the subject, and in some embodiments, may be injected at the site where the expression of the antibody compound is desired. For *ex vivo* treatment, the subject's cells are removed, the nucleic acid is introduced into these cells, and the modified cells are returned to the subject either directly or, for example, encapsulated within porous membranes which are implanted into the patient. See, e.g. U.S. Pat. Nos. 4,892,538 and 5,283,187. There are a variety of techniques available for introducing nucleic acids into viable cells. The techniques vary depending upon whether the nucleic acid is transferred into cultured cells *in vitro*, or *in vivo* in the cells of the intended host. Techniques suitable for the transfer of nucleic acid into mammalian cells *in vitro* include the use of liposomes, electroporation, microinjection, cell fusion, DEAE-dextran, and calcium phosphate precipitation. A commonly used vector for *ex vivo* delivery of a nucleic acid is a retrovirus.

[0314] Other *in vivo* nucleic acid transfer techniques include transfection with viral vectors (such as adenovirus, Herpes simplex I virus, or adeno-associated virus) and lipid-based systems. The nucleic acid and transfection agent are optionally associated with a microparticle. Exemplary transfection agents include calcium phosphate or calcium chloride co-precipitation, DEAE-dextran-mediated transfection, quaternary ammonium amphiphile DOTMA ((dioleoyloxypropyl) trimethylammonium bromide, commercialized as Lipofectin by GIBCO-BRL)(Felgner et al. (1987) *Proc. Natl. Acad. Sci. USA* 84, 7413-7417; Malone et al. (1989) *Proc. Natl. Acad. Sci. USA* 86 6077-6081); lipophilic glutamate diesters with pendent trimethylammonium heads (Ito et al. (1990) *Biochem. Biophys. Acta* 1023, 124-132); the metabolizable parent lipids such as the cationic lipid dioctadecylamido glycerylspermine (DOGS, Transfectam, Promega) and dipalmitoylphosphatidyl ethanolamylspermine (DPPES)(J. P. Behr (1986) *Tetrahedron Lett.* 27, 5861-5864; J. P. Behr et al. (1989) *Proc. Natl. Acad. Sci. USA* 86, 6982-6986); metabolizable quaternary ammonium salts (DOTB, N-(1-[2, 3-dioleoyloxy]propyl)-N,N,N-trimethylammonium methylsulfate (DOTAP)(Boehringer Mannheim), polyethylenimine (PEI), dioleoyl esters, ChoTB, ChoSC, DOSC)(Leventis et al. (1990) *Biochim. Inter.* 22, 235-241); 3beta [N—(N',N'-dimethylaminoethane)-carbamoyl]cholesterol (DC-Chol), dioleoylphosphatidyl ethanolamine (DOPE)/3beta [N—(N',N'-dimethylaminoethane)-carbamoyl]cholesterol/DC-Chol in one to one mixtures (Gao et al., (1991) *Biochim. Biophys. Acta* 1065, 8-14), spermine, spermidine, lipopolyamines (Behr et al., *Bioconjugate Chem.*, 1994, 5: 382-389), lipophilic polylysines (LPLL) (Zhou et al., (1991) *Biochim. Biophys. Acta* 939, 8-18), [[(1,1,3,3-tetramethylbutyl)cre-soxy]ethoxy]ethyl]dimethylbenzylammonium

hydroxide (DEBDA hydroxide) with excess phosphatidylcholine/cholesterol (Ballas et al., (1988) *Biochim. Biophys. Acta* 939, 8-18), cetyltrimethylammonium bromide (CTAB)/DOPE mixtures (Pinnaduwa et al. (1989) *Biochim. Biophys. Acta* 985, 33-37), lipophilic diester of glutamic acid (TMAG) with DOPE, CTAB, DEBDA, didodecylammonium bromide (DDAB), and stearylamine in admixture with phosphatidylethanolamine (Rose et al., (1991) *Biotechnology* 10, 520-525), DDAB/DOPE (TransfectACE, GIBCO BRL), and oligogalactose bearing lipids. Exemplary transfection enhancer agents that increase the efficiency of transfer include, for example, DEAE-dextran, polybrene, lysosome-disruptive peptide (Ohmori N I et al. *Biochem Biophys Res Commun Jun.* 27, 1997; 235(3):726-9), chondroitin-based proteoglycans, sulfated proteoglycans, polyethylenimine, polylysine (Pollard H et al. *J Biol Chem.* 1998 273 (13):7507-11), integrin-binding peptide CYGGRGDTP, linear dextran nonasaccharide, glycerol, cholesteryl groups tethered at the 3'-terminal internucleoside link of an oligonucleotide (Letsinger, R. L. 1989 *Proc Natl Acad Sci USA* 86: (17): 6553-6), lysophosphatide, lysophosphatidylcholine, lysophosphatidylethanolamine, and 1-oleoyl lysophosphatidylcholine.

[0315] In some situations it may be desirable to deliver the nucleic acid with an agent that directs the nucleic acid-containing vector to target cells. Such "targeting" molecules include antibodies specific for a cell-surface membrane protein on the target cell, or a ligand for a receptor on the target cell. Where liposomes are employed, proteins which bind to a cell-surface membrane protein associated with endocytosis may be used for targeting and/or to facilitate uptake. Examples of such proteins include capsid proteins and fragments thereof tropic for a particular cell type, antibodies for proteins which undergo internalization in cycling, and proteins that target intracellular localization and enhance intracellular half-life. In other embodiments, receptor-mediated endocytosis can be used. Such methods are described, for example, in Wu et al., 1987 or Wagner et al., 1990. For review of the currently known gene marking and gene therapy protocols, see Anderson 1992. See also WO 93/25673 and the references cited therein. For additional reviews of gene therapy technology, see Friedmann, *Science*, 244: 1275-1281 (1989); Anderson, *Nature*, supplement to vol. 392, no 6679, pp. 25-30 (1998); Verma, *Scientific American*: 68-84 (1990); and Miller, *Nature*, 357: 455-460 (1992).

### [0316] Screening Methods

[0317] Effective therapeutics depend on identifying efficacious agents devoid of significant toxicity. Antibodies may be screened for binding affinity by methods known in the art. For example, gel-shift assays, Western blots, radiolabeled competition assay, co-fractionation by chromatography, co-precipitation, cross linking, ELISA, and the like may be used, which are described in, for example, *Current Protocols in Molecular Biology* (1999) John Wiley & Sons, NY, which is incorporated herein by reference in its entirety.

[0318] To initially screen for antibodies which bind to the desired epitope on M-CSF (e.g., those which block binding of RX1, 5H4, MC1 and/or MC3 to M-CSF), a routine cross-blocking assay such as that described in *Antibodies*, A Laboratory Manual, Cold Spring Harbor Laboratory, Ed Harlow and David Lane (1988), can be performed. Routine competitive binding assays may also be used, in which the unknown antibody is characterized by its ability to inhibit binding of M-CSF to an M-CSF specific antibody of the invention. Intact

M-CSF, fragments thereof, or linear epitopes such as represented by amino acids 98-105 of M-CSF of FIG. 12, or amino acids 65-73 or 138-144 of FIG. 12 (corresponding to M-CSF epitopes recognized by 5H4 or MC3), can be used. Epitope mapping is described in Champe et al., *J. Biol. Chem.* 270: 1388-1394 (1995).

**[0319]** It is further contemplated that the antibodies are next tested for their effect on osteoclastogenesis, followed by administration to animals. Compounds potentially useful in preventing or treating bone loss associated with cancer metastasis may be screened using various assays. For instance, a candidate antagonist may first be characterized in a cultured cell system to determine its ability to neutralize M-CSF in inducing osteoclastogenesis. Such a system may include the co-culture of mouse calvarial osteoblasts and spleen cells (Suda et al., *Modulation of osteoclast differentiation*, *Endocr. Rev.* 13: 66-80, 1992; Martin and Udagawa, *Trends Endocrinol. Metab.* 9: 6-12, 1998), the co-culture of mouse stromal cell lines (e.g., MC3T3-G2/PA6 and ST2) and mouse spleen cells (Udagawa et al., *Endocrinology* 125: 1805-1813, 1989), and the co-culture of ST2 cells and bone marrow cells, peripheral blood mononuclear cells or alveolar macrophages (Udagawa et al., *Proc. Natl. Acad. Sci. USA* 87: 7260-7264, 1990; Sasaki et al., *Cancer Res.* 58: 4627, 1998; Mancino et al., *J. Surg. Res.* 100: 18-24, 2001). In the absence of any M-CSF antagonist, multinucleated cells formed in such co-cultures satisfy the major criteria of osteoclasts such as tartrate resistant acid phosphatase (TRAP, a marker enzyme of osteoclasts) activity, calcitonin receptors, p60C-*src*, vitronectin receptors, and the ability to form resorption pits on bone and dentine slices. The presence of an effective M-CSF antagonist inhibits the formation of such multinucleated cells.

**[0320]** In addition to the above co-culture systems, the ability of a candidate M-CSF antibody in inhibiting osteoclastogenesis may be assayed in a stromal cell-free or osteoblast-free system. The M-CSF required for osteoclastogenesis may be provided by co-cultured metastatic cancer cells (e.g., MDA 231) or conditioned medium from these cancer cells (Mancino et al., *J. Surg. Res.* 0: 18-24, 2001) or by addition of purified M-CSF.

**[0321]** Efficacy of a given M-CSF antibody in preventing or treating bone loss associated with cancer metastasis may also be tested in any of the animal bone metastasis model systems familiar to those skilled in the art. Such model systems include those involving direct injection of tumor cells into the medullary cavity of bones (Ingall, *Proc. Soc. Exp. Biol. Med.*, 117: 819-822, 1964; Falascko, *Clin. Orthop.* 169: 20-7, 1982), into the rat abdominal aorta (Powles et al., *Br. J. Cancer* 28: 316-321, 1973), into the mouse lateral tail vein or into the mouse left ventricle (Auguello et al., *Cancer Res.* 48: 6876-6881, 1988). In the absence of an effective M-CSF antagonist, osteolytic bone metastases formed from injected tumor cells may be determined by radiographs (areas of osteolytic bone lesions) or histology and immunohistochemistry (bone and soft tissues). Sasaki et al., *Cancer Res.* 55: 3551-3557, 1995; Yoneda et al., *J. Clin. Invest.* 99: 2509-2517, 1997; Clohisy and Ramnaraine, *Orthop Res.* 16: 660-666, 1998; Yin et al., *J. Clin. Invest.* 103: 197-206, 1999. In the presence of an effective M-CSF antibody, osteolytic bone metastases may be prevented, or inhibited to result in fewer and/or smaller metastases.

**[0322]** The M-CSF antibodies of the present invention may also be useful in preventing or treating cancer metastasis. The

effectiveness of a candidate M-CSF antibody in preventing or treating cancer metastasis may be screened using a human amniotic basement membrane invasion model as described in Filderman et al., *Cancer Res.* 52: 3661-3666, 1992. In addition, any of the animal model systems for metastasis of various types of cancers may also be used. Such model systems include, but are not limited to, those described in Wenger et al., *Clin. Exp. Metastasis* 19: 169-173, 2002; Yi et al., *Cancer Res.* 62: 917-923, 2002; Tsutsumi et al., *Cancer Lett.* 169: 77-85, 2001; Tsingotjidou et al., *Anticancer Res.* 21: 971-978, 2001; Wakabayashi et al., *Oncology* 59: 75-80, 2000; Culp and Kogerman, *Front. Biosci.* 3: D672-683, 1998; Runge et al., *Invest. Radiol.* 32: 212-217, 1997; Shioda et al., *J. Surg. Oncol.* 64: 122-126, 1997; Ma et al., *Invest. Ophthalmol. Vis. Sci.* 37: 2293-301, 1996; Kuruppu et al., *J. Gastroenterol. Hepatol.* 11: 26-32, 1996. In the presence of an effective M-CSF antibody, cancer metastases may be prevented, or inhibited to result in fewer and/or smaller metastases.

**[0323]** The anti-tumor activity of a particular M-CSF antibody, or combination of M-CSF antibodies, may be evaluated in vivo using a suitable animal model. For example, xenogenic lymphoma cancer models wherein human lymphoma cells are introduced into immune compromised animals, such as nude or SCID mice. Efficacy may be predicted using assays which measure inhibition of tumor formation, tumor regression or metastasis, and the like.

**[0324]** In one variation of an in vitro assay, the invention provides a method comprising the steps of (a) contacting an immobilized M-CSF with a candidate antibody and (b) detecting binding of the candidate antibody to the M-CSF. In an alternative embodiment, the candidate antibody is immobilized and binding of M-CSF is detected. Immobilization is accomplished using any of the methods well known in the art, including covalent bonding to a support, a bead, or a chromatographic resin, as well as non-covalent, high affinity interaction such as antibody binding, or use of streptavidin/biotin binding wherein the immobilized compound includes a biotin moiety. Detection of binding can be accomplished (i) using a radioactive label on the compound that is not immobilized, (ii) using a fluorescent label on the non-immobilized compound, (iii) using an antibody immunospecific for the non-immobilized compound, (iv) using a label on the non-immobilized compound that excites a fluorescent support to which the immobilized compound is attached, as well as other techniques well known and routinely practiced in the art.

**[0325]** Antibodies that modulate (i.e., increase, decrease, or block) the activity or expression of M-CSF may be identified by incubating a putative modulator with a cell expressing a M-CSF and determining the effect of the putative modulator on the activity or expression of the M-CSF. The selectivity of an antibody that modulates the activity of a M-CSF polypeptide or polynucleotide can be evaluated by comparing its effects on the M-CSF polypeptide or polynucleotide to its effect on other related compounds. Selective modulators may include, for example, antibodies and other proteins, peptides, or organic molecules which specifically bind to M-CSF polypeptides or to a nucleic acid encoding a M-CSF polypeptide. Modulators of M-CSF activity will be therapeutically useful in treatment of diseases and physiological conditions in which normal or aberrant activity of M-CSF polypeptide is involved.

**[0326]** The invention also comprehends high throughput screening (HTS) assays to identify antibodies that interact with or inhibit biological activity (i.e., inhibit enzymatic



activity, binding activity, etc.) of a M-CSF polypeptide. HTS assays permit screening of large numbers of compounds in an efficient manner. Cell-based HTS systems are contemplated to investigate the interaction between M-CSF polypeptides and their binding partners. HTS assays are designed to identify "hits" or "lead compounds" having the desired property, from which modifications can be designed to improve the desired property. Chemical modification of the "hit" or "lead compound" is often based on an identifiable structure/activity relationship between the "hit" and M-CSF polypeptides.

**[0327]** Another aspect of the present invention is directed to methods of identifying antibodies which modulate (i.e., decrease) activity of a M-CSF comprising contacting a M-CSF with an antibody, and determining whether the antibody modifies activity of the M-CSF. The activity in the presence of the test antibody is compared to the activity in the absence of the test antibody. Where the activity of the sample containing the test antibody is lower than the activity in the sample lacking the test antibody, the antibody will have inhibited activity.

**[0328]** A variety of heterologous systems is available for functional expression of recombinant polypeptides that are well known to those skilled in the art. Such systems include bacteria (Strosberg, et al., *Trends in Pharmacological Sciences* (1992) 13:95-98), yeast (Pausch, *Trends in Biotechnology* (1997) 15:487-494), several kinds of insect cells (Vanden Broeck, *Int. Rev. Cytology* (1996) 164:189-268), amphibian cells (Jayawickreme et al., *Current Opinion in Biotechnology* (1997) 8: 629-634) and several mammalian cell lines (CHO, HEK293, COS, etc.; see Gerhardt, et al., *Eur. J. Pharmacology* (1997) 334:1-23). These examples do not preclude the use of other possible cell expression systems, including cell lines obtained from nematodes (PCT application WO 98/37177).

**[0329]** In one embodiment of the invention, methods of screening for antibodies which modulate the activity of M-CSF comprise contacting test antibodies with a M-CSF polypeptide and assaying for the presence of a complex between the antibody and the M-CSF. In such assays, the ligand is typically labeled. After suitable incubation, free ligand is separated from that present in bound form, and the amount of free or uncomplexed label is a measure of the ability of the particular antibody to bind to the M-CSF or M-CSFR polypeptide.

**[0330]** In another embodiment of the invention, high throughput screening for antibody fragments or CDRs having suitable binding affinity to a M-CSF polypeptide is employed. Briefly, large numbers of different small peptide test compounds are synthesized on a solid substrate. The peptide test antibodies are contacted with a M-CSF polypeptide and washed. Bound M-CSF polypeptides are then detected by methods well known in the art. Purified polypeptides of the invention can also be coated directly onto plates for use in the aforementioned drug screening techniques. In addition, non-neutralizing antibodies can be used to capture the protein and immobilize it on the solid support.

**[0331]** Combination Therapy

**[0332]** Having identified more than one M-CSF antibody that is effective in an animal model, it may be further advantageous to mix two or more such M-CSF antibodies together to provide still improved efficacy against cancer metastasis and/or bone loss associated with cancer metastasis. Compositions comprising one or more M-CSF antibody may be administered to persons or mammals suffering from, or pre-

disposed to suffer from, cancer metastasis and/or bone loss associated with cancer metastasis. Concurrent administration of two therapeutic agents does not require that the agents be administered at the same time or by the same route, as long as there is an overlap in the time period during which the agents are exerting their therapeutic effect. Simultaneous or sequential administration is contemplated, as is administration on different days or weeks.

**[0333]** Although M-CSF antibody therapy may be useful for all stages of cancers, antibody therapy may be particularly appropriate in advanced or metastatic cancers. Combining the antibody therapy method a chemotherapeutic or radiation regimen may be preferred in patients that have not received chemotherapeutic treatment, whereas treatment with the antibody therapy may be indicated for patients who have received one or more chemotherapies. Additionally, antibody therapy can also enable the use of reduced dosages of concomitant chemotherapy, particularly in patients that do not tolerate the toxicity of the chemotherapeutic agent very well.

**[0334]** The method of the invention contemplate the administration of single anti-M-CSF antibodies, as well as combinations, or "cocktails", of different antibodies. Such antibody cocktails may have certain advantages inasmuch as they contain antibodies which exploit different effector mechanisms or combine directly cytotoxic antibodies with antibodies that rely on immune effector functionality. Such antibodies in combination may exhibit synergistic therapeutic effects.

**[0335]** Combining RX1 or Human Engineered™ derivative of RX1 antibody with other therapeutics can have an effect on a patient experiencing osteoclastic disease and/or tumor growth or metastasis. For example, one could use of RX1 antibody in the manufacture of a medicament for treating a patient having an osteolytic disease wherein said medicament is coordinated with treatment using an anti-RANKL antibody, soluble RANKL receptor, other RANKL inhibitors, or bisphosphonates (e.g., Aredia; Zometa; Clodronate). Alternatively, one could use an anti-RANKL antibody or bisphosphonate in the manufacture of a medicament for treating a patient having an osteolytic disease wherein said medicament coordinated with treatment using RX1 antibody or human engineered derivative of RX1 antibody. The combination might also have a synergistic effect in a treated patient. The RX1 antibody and other therapeutic need not be administered simultaneously. RX1 or the human engineered variant and the other therapeutic can administered within 1 day, 1 week, 2 weeks, 4 weeks, 2 months, 3 months, 6 months, 1 year or two years of each other.

**[0336]** The invention also contemplates the use of an RX1 antibody or a Human Engineered™ derivative of RX1 antibody in the manufacture of a medicament for treating a patient having an osteolytic disease wherein said medicament is used in a patient that has been pre-treated with an anti-RANKL antibody or bisphosphonates. "Pre-treatment" means that a patient had been treated treated within 2 years, 1 year, 6 months, 3 months 2 months, 1 month, 2 weeks, 1 week, or at least one day one before treatment with RX1 or Human Engineered™ variant of RX1.

**[0337]** RX1 antibody or Human Engineered™ variants can be used in combination with other cancer therapeutics. For example, one could use of RX1 antibody or human engineered variants in the manufacture of a medicament for treating a patient having cancer disease wherein said medicament is coordinated with treatment using other therapeutic agents and/or procedures, including but not limited to various che-



motherapeutic agents, androgen-blockers, and immune modulators (e.g., IL-2, GM-CSF, SLC), Bisphosphonate(s) (e.g., Aredia; Zometa; Clodronate), surgery, radiation, cytotoxic chemotherapy, hormone therapy (e.g., Tamoxifen; anti-Androgen therapy), antibody therapy (e.g., antibodies to RANKL/RANK neutralizing; PTHrP neutralizing, anti-Her2, anti-CD20, anti-CD40, CD22, VEGF, IGFR-1, EphA2, HAAH, TMEFF2, CAIX antibodies), therapeutic protein therapy (e.g., soluble RANKL receptor; OPG, and PDGF and MMP inhibitors), small molecule drug therapy (e.g., Src-kinase inhibitor), kinase inhibitors of growth factor receptors, or RANKL inhibitors, oligonucleotides therapy (e.g., RANKL or RANK or PTHrP Anti-sense), gene therapy (e.g., RANKL or RANK inhibitors), peptide therapy (e.g. muteins of RANKL) as well as those proteins, peptides, compounds, and small molecules described herein.

**[0338]** RX1 and Human Engineered™ variants can be used in the manufacture of a medicament for treating patients that have been pretreated with the above mentioned therapeutics.

**[0339]** A cytotoxic agent refers to a substance that inhibits or prevents the function of cells and/or causes destruction of cells. The term is intended to include radioactive isotopes (e.g., I<sup>131</sup>, I<sup>125</sup>, Y<sup>90</sup> and Re<sup>186</sup>), chemotherapeutic agents, and toxins such as enzymatically active toxins of bacterial, fungal, plant or animal origin or synthetic toxins, or fragments thereof. A non-cytotoxic agent refers to a substance that does not inhibit or prevent the function of cells and/or does not cause destruction of cells. A non-cytotoxic agent may include an agent that can be activated to be cytotoxic. A non-cytotoxic agent may include a bead, liposome, matrix or particle (see, e.g., U.S. Patent Publications 2003/0028071 and 2003/0032995 which are incorporated by reference herein). Such agents may be conjugated, coupled, linked or associated with an antibody according to the invention.

**[0340]** Cancer chemotherapeutic agents include, without limitation, alkylating agents, such as carboplatin and cisplatin; nitrogen mustard alkylating agents; nitrosourea alkylating agents, such as carmustine (BCNU); antimetabolites, such as methotrexate; folinic acid; purine analog antimetabolites, mercaptopurine; pyrimidine analog antimetabolites, such as fluorouracil (5-FU) and gemcitabine (Gemzar®); hormonal antineoplastics, such as goserelin, leuprolide, and tamoxifen; natural antineoplastics, such as aldesleukin, interleukin-2, docetaxel, etoposide (VP-16), interferon alfa, paclitaxel (Taxol®), and tretinoin (ATRA); antibiotic natural antineoplastics, such as bleomycin, dactinomycin, daunorubicin, doxorubicin, daunomycin and mitomycins including mitomycin C; and vinca alkaloid natural antineoplastics, such as vinblastine, vincristine, vindesine; hydroxyurea; aceglatone, adriamycin, ifosfamide, enocitabine, epitiostanol, aclarubicin, ancitabine, nimustine, procarbazine hydrochloride, carboquone, carboplatin, carmofur, chromomycin A3, antitumor polysaccharides, anti tumor platelet factors, cyclophosphamide (Cytosin®), Schizophyllan, cytarabine (cytosine arabinoside), dacarbazine, thioinosine, thiotepe, tegafur, dolastatins, dolastatin analogs such as auristatin, CPT-11 (irinotecan), mitozantrone, vinorelbine, teniposide, aminopterin, caminomycin, esperamicins (See, e.g., U.S. Pat. No. 4,675,187), neocarzinostatin, OK432, bleomycin, furtulon, broxuridine, busulfan, honvan, peplomycin, bestatin (Ubenimex®), interferon-β, mepitiostane, mitobronitol, melphalan, laminin peptides, lentinan, *Coriolus versicolor* extract, tegafur/uracil, estramustine (estrogen/mechlorethamine).

**[0341]** Further, additional agents used as therapy for cancer patients include EPO, G-CSF, ganciclovir; antibiotics, leuprolide; meperidine; zidovudine (AZT); interleukins 1 through 18, including mutants and analogues; interferons or cytokines, such as interferons α, β, and γ hormones, such as luteinizing hormone releasing hormone (LHRH) and analogues and, gonadotropin releasing hormone (GnRH); growth factors, such as transforming growth factor-1 (TGF-β), fibroblast growth factor (FGF), nerve growth factor (NGF), growth hormone releasing factor (GHRF), epidermal growth factor (EGF), fibroblast growth factor homologous factor (FGFHF), hepatocyte growth factor (HGF), and insulin growth factor (IGF); tumor necrosis factor-α & β (TNF-α & β); invasion inhibiting factor-2 (IIF-2); bone morphogenetic proteins 1-7 (BMP 1-7); somatostatin; thymosin-α-1; γ-globulin; superoxide dismutase (SOD); complement factors; anti-angiogenesis factors; antigenic materials; and prodrugs.

**[0342]** Prodrug refers to a precursor or derivative form of a pharmaceutically active substance that is less cytotoxic or non-cytotoxic to tumor cells compared to the parent drug and is capable of being enzymatically activated or converted into an active or the more active parent form. See, e.g., Wilman, "Prodrugs in Cancer Chemotherapy" *Biochemical Society Transactions*, 14, pp. 375-382, 615th Meeting Belfast (1986) and Stella et al., "Prodrugs: A Chemical Approach to Targeted Drug Delivery," *Directed Drug Delivery*, Borchardt et al., (ed.), pp. 247-267, Humana Press (1985). Prodrugs include, but are not limited to, phosphate-containing prodrugs, thiophosphate-containing prodrugs, sulfate-containing prodrugs, peptide-containing prodrugs, D-amino acid-modified prodrugs, glycosylated prodrugs, β-lactam-containing prodrugs, optionally substituted phenoxyacetamide-containing prodrugs or optionally substituted phenylacetamide-containing prodrugs, 5-fluorocytosine and other 5-fluorouridine prodrugs which can be converted into the more active cytotoxic free drug. Examples of cytotoxic drugs that can be derivatized into a prodrug form for use herein include, but are not limited to, those chemotherapeutic agents described above.

**[0343]** Administration and Preparation

**[0344]** The anti-M-CSF antibodies used in the practice of a method of the invention may be formulated into pharmaceutical compositions comprising a carrier suitable for the desired delivery method. Suitable carriers include any material which, when combined with the anti-M-CSF antibodies, retains the anti-tumor function of the antibody and is non-reactive with the subject's immune systems. Examples include, but are not limited to, any of a number of standard pharmaceutical carriers such as sterile phosphate buffered saline solutions, bacteriostatic water, and the like. A variety of aqueous carriers may be used, e.g., water, buffered water, 0.4% saline, 0.3% glycine and the like, and may include other proteins for enhanced stability, such as albumin, lipoprotein, globulin, etc., subjected to mild chemical modifications or the like.

**[0345]** Therapeutic formulations of the antibody are prepared for storage by mixing the antibody having the desired degree of purity with optional physiologically acceptable carriers, excipients or stabilizers (Remington's Pharmaceutical Sciences 16th edition, Osol, A. Ed. (1980)), in the form of lyophilized formulations or aqueous solutions. Acceptable carriers, excipients, or stabilizers are nontoxic to recipients at the dosages and concentrations employed, and include buffers such as phosphate, citrate, and other organic acids; anti-

oxidants including ascorbic acid and methionine; preservatives (such as octadecyldimethylbenzyl ammonium chloride; hexamethonium chloride; benzalkonium chloride, benzethonium chloride; phenol, butyl or benzyl alcohol; alkyl parabens such as methyl or propyl paraben; catechol; resorcinol; cyclohexanol; 3-pentanol; and m-cresol); low molecular weight (less than about 10 residues) polypeptides; proteins, such as serum albumin, gelatin, or immunoglobulins; hydrophilic polymers such as polyvinylpyrrolidone; amino acids such as glycine, glutamine, asparagine, histidine, arginine, or lysine; monosaccharides, disaccharides, and other carbohydrates including glucose, mannose, or dextrins; chelating agents such as EDTA; sugars such as sucrose, mannitol, trehalose or sorbitol; salt-forming counter-ions such as sodium; metal complexes (e.g., Zn-protein complexes); and/or non-ionic surfactants such as TWEEN™, PLURONICS™ or polyethylene glycol (PEG).

**[0346]** The formulation herein may also contain more than one active compound as necessary for the particular indication being treated, preferably those with complementary activities that do not adversely affect each other. For example, it may be desirable to further provide an immunosuppressive agent. Such molecules are suitably present in combination in amounts that are effective for the purpose intended.

**[0347]** The active ingredients may also be entrapped in microcapsule prepared, for example, by coacervation techniques or by interfacial polymerization, for example, hydroxymethylcellulose or gelatin-microcapsule and poly(methylmethacrylate) microcapsule, respectively, in colloidal drug delivery systems (for example, liposomes, albumin microspheres, microemulsions, nano-particles and nanocapsules) or in macroemulsions. Such techniques are disclosed in Remington's Pharmaceutical Sciences 16th edition, Osol, A. Ed. (1980).

**[0348]** The formulations to be used for in vivo administration must be sterile. This is readily accomplished by filtration through sterile filtration membranes.

**[0349]** The antibody is administered by any suitable means, including parenteral, subcutaneous, intraperitoneal, intrapulmonary, and intranasal, and, if desired for local treatment, intralesional administration. Parenteral infusions include intravenous, intraarterial, intraperitoneal, intramuscular, intradermal or subcutaneous administration. In addition, the antibody is suitably administered by pulse infusion, particularly with declining doses of the antibody. Preferably the dosing is given by injections, most preferably intravenous or subcutaneous injections, depending in part on whether the administration is brief or chronic. Other administration methods are contemplated, including topical, particularly transdermal, transmucosal, rectal, oral or local administration e.g. through a catheter placed close to the desired site.

**[0350]** Compositions of the present invention can be in the form of, for example, granules, powders, tablets, capsules, syrup, suppositories, injections, emulsions, elixirs, suspensions or solutions. The instant compositions can be formulated for various routes of administration, for example, by oral administration, by nasal administration, by rectal administration, subcutaneous injection, intravenous injection, intramuscular injections, or intraperitoneal injection. The following dosage forms are given by way of example and should not be construed as limiting the instant invention.

**[0351]** For oral, buccal, and sublingual administration, powders, suspensions, granules, tablets, pills, capsules, gel-caps, and caplets are acceptable as solid dosage forms. These

can be prepared, for example, by mixing one or more compounds of the instant invention, or pharmaceutically acceptable salts or tautomers thereof, with at least one additive such as a starch or other additive. Suitable additives are sucrose, lactose, cellulose sugar, mannitol, maltitol, dextran, starch, agar, alginates, chitins, chitosans, pectins, tragacanth gum, gum arabic, gelatins, collagens, casein, albumin, synthetic or semi-synthetic polymers or glycerides. Optionally, oral dosage forms can contain other ingredients to aid in administration, such as an inactive diluent, or lubricants such as magnesium stearate, or preservatives such as paraben or sorbic acid, or anti-oxidants such as ascorbic acid, tocopherol or cysteine, a disintegrating agent, binders, thickeners, buffers, sweeteners, flavoring agents or perfuming agents. Tablets and pills may be further treated with suitable coating materials known in the art.

**[0352]** Liquid dosage forms for oral administration may be in the form of pharmaceutically acceptable emulsions, syrups, elixirs, suspensions, and solutions, which may contain an inactive diluent, such as water. Pharmaceutical formulations and medicaments may be prepared as liquid suspensions or solutions using a sterile liquid, such as, but not limited to, an oil, water, an alcohol, and combinations of these. Pharmaceutically suitable surfactants, suspending agents, emulsifying agents, may be added for oral or parenteral administration.

**[0353]** As noted above, suspensions may include oils. Such oil include, but are not limited to, peanut oil, sesame oil, cottonseed oil, corn oil and olive oil. Suspension preparation may also contain esters of fatty acids such as ethyl oleate, isopropyl myristate, fatty acid glycerides and acetylated fatty acid glycerides. Suspension formulations may include alcohols, such as, but not limited to, ethanol, isopropyl alcohol, hexadecyl alcohol, glycerol and propylene glycol. Ethers, such as but not limited to, poly(ethyleneglycol), petroleum hydrocarbons such as mineral oil and petrolatum; and water may also be used in suspension formulations.

**[0354]** For nasal administration, the pharmaceutical formulations and medicaments may be a spray or aerosol containing an appropriate solvent(s) and optionally other compounds such as, but not limited to, stabilizers, antimicrobial agents, antioxidants, pH modifiers, surfactants, bioavailability modifiers and combinations of these. A propellant for an aerosol formulation may include compressed air, nitrogen, carbon dioxide, or a hydrocarbon based low boiling solvent.

**[0355]** Injectable dosage forms generally include aqueous suspensions or oil suspensions which may be prepared using a suitable dispersant or wetting agent and a suspending agent. Injectable forms may be in solution phase or in the form of a suspension, which is prepared with a solvent or diluent. Acceptable solvents or vehicles include sterilized water, Ringer's solution, or an isotonic aqueous saline solution. Alternatively, sterile oils may be employed as solvents or suspending agents. Preferably, the oil or fatty acid is non-volatile, including natural or synthetic oils, fatty acids, mono-, di- or tri-glycerides.

**[0356]** For injection, the pharmaceutical formulation and/or medicament may be a powder suitable for reconstitution with an appropriate solution as described above. Examples of these include, but are not limited to, freeze dried, rotary dried or spray dried powders, amorphous powders, granules, precipitates, or particulates. For injection, the formulations may optionally contain stabilizers, pH modifiers, surfactants, bioavailability modifiers and combinations of these.

[0357] For rectal administration, the pharmaceutical formulations and medicaments may be in the form of a suppository, an ointment, an enema, a tablet or a cream for release of compound in the intestines, sigmoid flexure and/or rectum. Rectal suppositories are prepared by mixing one or more compounds of the instant invention, or pharmaceutically acceptable salts or tautomers of the compound, with acceptable vehicles, for example, cocoa butter or polyethylene glycol, which is present in a solid phase at normal storing temperatures, and present in a liquid phase at those temperatures suitable to release a drug inside the body, such as in the rectum. Oils may also be employed in the preparation of formulations of the soft gelatin type and suppositories. Water, saline, aqueous dextrose and related sugar solutions, and glycerols may be employed in the preparation of suspension formulations which may also contain suspending agents such as pectins, carbomers, methyl cellulose, hydroxypropyl cellulose or carboxymethyl cellulose, as well as buffers and preservatives.

[0358] Sustained-release preparations may be prepared. Suitable examples of sustained-release preparations include semipermeable matrices of solid hydrophobic polymers containing the antibody, which matrices are in the form of shaped articles, e.g., films, or microcapsule. Examples of sustained-release matrices include polyesters, hydrogels (for example, poly(2-hydroxyethyl-methacrylate), or poly(vinylalcohol)), polylactides (U.S. Pat. No. 3,773,919), copolymers of L-glutamic acid and  $\gamma$  ethyl-L-glutamate, non-degradable ethylene-vinyl acetate, degradable lactic acid-glycolic acid copolymers such as the Lupron Depot<sup>TM</sup> (injectable microspheres composed of lactic acid-glycolic acid copolymer and leuprolide acetate), and poly-D-(-)-3-hydroxybutyric acid. While polymers such as ethylene-vinyl acetate and lactic acid-glycolic acid enable release of molecules for over 100 days, certain hydrogels release proteins for shorter time periods. When encapsulated antibodies remain in the body for a long time, they may denature or aggregate as a result of exposure to moisture at 37°C., resulting in a loss of biological activity and possible changes in immunogenicity. Rational strategies can be devised for stabilization depending on the mechanism involved. For example, if the aggregation mechanism is discovered to be intermolecular S—S bond formation through thio-disulfide interchange, stabilization may be achieved by modifying sulfhydryl residues, lyophilizing from acidic solutions, controlling moisture content, using appropriate additives, and developing specific polymer matrix compositions.

[0359] The formulations of the invention may be designed to be short-acting, fast-releasing, long-acting, or sustained-releasing as described herein. Thus, the pharmaceutical formulations may also be formulated for controlled release or for slow release.

[0360] The instant compositions may also comprise, for example, micelles or liposomes, or some other encapsulated form, or may be administered in an extended release form to provide a prolonged storage and/or delivery effect. Therefore, the pharmaceutical formulations and medicaments may be compressed into pellets or cylinders and implanted intramuscularly or subcutaneously as depot injections or as implants such as stents. Such implants may employ known inert materials such as silicones and biodegradable polymers.

[0361] Besides those representative dosage forms described above, pharmaceutically acceptable excipients and carries are generally known to those skilled in the art and are

thus included in the instant invention. Such excipients and carriers are described, for example, in "Remingtons Pharmaceutical Sciences" Mack Pub. Co., New Jersey (1991), which is incorporated herein by reference.

[0362] Specific dosages may be adjusted depending on conditions of disease, the age, body weight, general health conditions, sex, and diet of the subject, dose intervals, administration routes, excretion rate, and combinations of drugs. Any of the above dosage forms containing effective amounts are well within the bounds of routine experimentation and therefore, well within the scope of the instant invention.

[0363] M-CSF antibodies useful as therapeutics for cancer metastasis or bone loss associated with cancer metastasis will often be prepared substantially free of other naturally occurring immunoglobulins or other biological molecules. Preferred M-CSF antibodies will also exhibit minimal toxicity when administered to a mammal afflicted with, or predisposed to suffer from, cancer metastasis and/or bone loss associated with cancer metastasis.

[0364] The compositions of the invention may be sterilized by conventional, well known sterilization techniques. The resulting solutions may be packaged for use or filtered under aseptic conditions and lyophilized, the lyophilized preparation being combined with a sterile solution prior to administration. The compositions may contain pharmaceutically acceptable auxiliary substances as required to approximate physiological conditions, such as pH adjusting and buffering agents, tonicity adjusting agents and the like, for example, sodium acetate, sodium lactate, sodium chloride, potassium chloride, calcium chloride and stabilizers (e.g., 1 20% maltose, etc.).

[0365] The M-CSF antibodies of the present invention may also be administered via liposomes, which are small vesicles composed of various types of lipids and/or phospholipids and/or surfactant which are useful for delivery of a drug (such as the antibodies disclosed herein and, optionally, a chemotherapeutic agent). Liposomes include emulsions, foams, micelles, insoluble monolayers, phospholipid dispersions, lamellar layers and the like, and can serve as vehicles to target the M-CSF antibodies to a particular tissue as well as to increase the half life of the composition. A variety of methods are available for preparing liposomes, as described in, e.g., U.S. Pat. Nos. 4,837,028 and 5,019,369, which patents are incorporated herein by reference.

[0366] Liposomes containing the antibody are prepared by methods known in the art, such as described in Epstein et al., Proc. Natl. Acad. Sci. USA 82: 3688 (1985); Hwang et al., Proc. Natl. Acad. Sci. USA 77: 4030 (1980); and U.S. Pat. Nos. 4,485,045 and 4,544,545.

[0367] Liposomes with enhanced circulation time are disclosed in U.S. Pat. No. 5,013,556. Particularly useful liposomes can be generated by the reverse phase evaporation method with a lipid composition comprising phosphatidylcholine, cholesterol and PEG-derivatized phosphatidylethanolamine (PEG-PE). Liposomes are extruded through filters of defined pore size to yield liposomes with the desired diameter. Fab' fragments of the antibody of the present invention can be conjugated to the liposomes as described in Martin et al., J. Biol. Chem. 257: 286-288 (1982) via a disulfide interchange reaction. A chemotherapeutic agent (such as Doxorubicin) is optionally contained within the liposome [see, e.g., Gabizon et al., J. National Cancer Inst. 81(19): 1484 (1989)].

[0368] The concentration of the M-CSF antibody in these compositions can vary widely, i.e., from less than about 10%,

usually at least about 25% to as much as 75% or 90% by weight and will be selected primarily by fluid volumes, viscosities, etc., in accordance with the particular mode of administration selected. Actual methods for preparing orally, topically and parenterally administrable compositions will be known or apparent to those skilled in the art and are described in detail in, for example, Remington's Pharmaceutical Science, 19th ed., Mack Publishing Co., Easton, Pa. (1995), which is incorporated herein by reference.

**[0369]** Determination of an effective amount of a composition of the invention to treat cancer metastasis and/or bone loss associated with cancer metastasis in a patient can be accomplished through standard empirical methods which are well known in the art. For example, the *in vivo* neutralizing activity of sera from a subject treated with a given dosage of M-CSF antibody may be evaluated using an assay that determines the ability of the sera to block M-CSF induced proliferation and survival of murine monocytes (CD11b+ cell, a subset of CD11 cells, which expresses high levels of receptor to M-CSF) *in vitro* as described in Cenci et al., J. Clin. Invest. 1055: 1279-87, 2000.

**[0370]** Compositions of the invention are administered to a mammal already suffering from, or predisposed to, cancer metastasis and/or bone loss associated with cancer metastasis in an amount sufficient to prevent or at least partially arrest the development of cancer metastasis and/or bone loss associated with cancer metastasis. An amount adequate to accomplish this is defined as a "therapeutically effective dose." Effective amounts of a M-CSF antibody will vary and depend on the severity of the disease and the weight and general state of the patient being treated, but generally range from about 1.0  $\mu\text{g/kg}$  to about 100  $\text{mg/kg}$  body weight, or about 10  $\mu\text{g/kg}$  to about 30  $\text{mg/kg}$ , with dosages of from about 0.1  $\text{mg/kg}$  to about 10  $\text{mg/kg}$  or about 1  $\text{mg/kg}$  to about 10  $\text{mg/kg}$  per application being more commonly used. For example, about 110  $\mu\text{g/kg}$  to 5  $\text{mg/kg}$  or about 30  $\mu\text{g/kg}$  to 1  $\text{mg/kg}$  of antibody is an initial candidate dosage for administration to the patient, whether, for example, by one or more separate administrations, or by continuous infusion. Administration is daily, on alternating days, weekly or less frequently, as necessary depending on the response to the disease and the patient's tolerance of the therapy. Maintenance dosages over a longer period of time, such as 4, 5, 6, 7, 8, 10 or 12 weeks or longer may be needed until a desired suppression of disease symptoms occurs, and dosages may be adjusted as necessary. The progress of this therapy is easily monitored by conventional techniques and assays.

**[0371]** Single or multiple administrations of the compositions can be carried out with the dose levels and pattern being selected by the treating physician. For the prevention or treatment of disease, the appropriate dosage of antibody will depend on the type of disease to be treated, as defined above, the severity and course of the disease, whether the antibody is administered for preventive or therapeutic purposes, previous therapy, the patient's clinical history and response to the antibody, and the discretion of the attending physician. The antibody is suitably administered to the patient at one time or over a series of treatments.

**[0372]** In any event, the formulations should provide a quantity of M-CSF antibody over time that is sufficient to effectively prevent or minimize the severity of cancer metastasis and/or bone loss associated with cancer metastasis. The compositions of the present invention may be administered alone or as an adjunct therapy in conjunction with

other therapeutics known in the art for the treatment of cancer metastasis and/or bone loss associated with cancer metastasis.

**[0373]** The antibody composition will be formulated, dosed, and administered in a fashion consistent with good medical practice. Factors for consideration in this context include the particular disorder being treated, the particular mammal being treated, the clinical condition of the individual patient, the cause of the disorder, the site of delivery of the agent, the method of administration, the scheduling of administration, and other factors known to medical practitioners. The therapeutically effective amount of the antibody to be administered will be governed by such considerations, and is the minimum amount necessary to prevent, ameliorate, or treat the M-CSF mediated disease, condition or disorder, particularly to treat cancer cells, and most particularly to treat tumor cell metastases. Such amount is preferably below the amount that is toxic to the host or renders the host significantly more susceptible to infections.

**[0374]** The antibody need not be, but is optionally formulated with one or more agents currently used to prevent or treat the disorder in question. For example, in cancer, the antibody may be given in conjunction with chemo therapeutic agent or in ADEPT as described above. The effective amount of such other agents depends on the amount of antibody present in the formulation, the type of disease, condition or disorder or treatment, and other factors discussed above. These are generally used in the same dosages and with administration routes as used hereinbefore or about from 1 to 99% of the heretofore employed dosages.

**[0375]** In another embodiment of the invention, an article of manufacture containing materials useful for the treatment of the diseases, disorders or conditions described above is provided, including for treatment of cancer. The article of manufacture comprises a container and a label. Suitable containers include, for example, bottles, vials, syringes, and test tubes. The containers may be formed from a variety of materials such as glass or plastic. The container holds a composition which is effective for treating the condition and may have a sterile access port (for example the container may be an intravenous solution bag or a vial having a stopper pierceable by a hypodermic injection needle). The active agent in the composition is the antibody of the invention. The label on, or associated with, the container indicates that the composition is used for treating the condition of choice. The article of manufacture may further comprise a second container comprising a pharmaceutically-acceptable buffer, such as phosphate-buffered saline, Ringer's solution and dextrose solution. It may further include other materials desirable from a commercial and user standpoint, including other buffers, diluents, filters, needles, syringes, and package inserts with instructions for use.

**[0376]** Immunotherapy

**[0377]** Anti-M-CSF antibodies useful in treating patients having cancers include those which are capable of initiating a potent immune response against the tumor and those which are capable of direct cytotoxicity. In this regard, anti-M-CSF antibodies may elicit tumor cell lysis by either complement-mediated or antibody-dependent cell cytotoxicity (ADCC) mechanisms, both of which require an intact Fc portion of the immunoglobulin molecule for interaction with effector cell Fc receptor sites or complement proteins. In addition, anti-M-CSF antibodies that exert a direct biological effect on tumor growth are useful in the practice of the invention.

Potential mechanisms by which such directly cytotoxic antibodies may act include inhibition of cell growth, modulation of cellular differentiation, modulation of tumor angiogenesis factor profiles, and the induction of apoptosis. The mechanism by which a particular anti-M-CSF antibody exerts an anti-tumor effect may be evaluated using any number of in vitro assays designed to determine ADCC, ADMMC, complement-mediated cell lysis, and so forth, as is generally known in the art.

**[0378]** In one embodiment, immunotherapy is carried out using antibodies that have a higher affinity for the membrane-bound form of M-CSF (M-CSF $\alpha$ ) than for the secreted forms of M-CSF. For example, antibodies may be prepared that specifically bind at or around the cleavage site of M-CSF $\alpha$  or to the portion of M-CSF $\alpha$  adjacent to the membrane. Such antibodies may also beneficially inhibit cleavage and release of the soluble active portion of M-CSF $\alpha$ .

**[0379]** The anti-M-CSF antibodies may be administered in their "naked" or unconjugated form, or may have therapeutic agents conjugated to them. In one embodiment, anti-M-CSF antibodies are used as a radiosensitizer. In such embodiments, the anti-M-CSF antibodies are conjugated to a radiosensitizing agent. The term "radiosensitizer," as used herein, is defined as a molecule, preferably a low molecular weight molecule, administered to animals in therapeutically effective amounts to increase the sensitivity of the cells to be radiosensitized to electromagnetic radiation and/or to promote the treatment of diseases that are treatable with electromagnetic radiation. Diseases that are treatable with electromagnetic radiation include neoplastic diseases, benign and malignant tumors, and cancerous cells.

**[0380]** The terms "electromagnetic radiation" and "radiation" as used herein include, but are not limited to, radiation having the wavelength of  $10^{-20}$  to 100 meters. Preferred embodiments of the present invention employ the electromagnetic radiation of: gamma-radiation ( $10^{-20}$  to  $10^{-13}$  m), X-ray radiation ( $10^{-12}$  to  $10^{-9}$  m), ultraviolet light (10 nm to 400 nm), visible light (400 nm to 700 nm), infrared radiation (700 nm to 1.0 mm), and microwave radiation (1 mm to 30 cm).

**[0381]** Radiosensitizers are known to increase the sensitivity of cancerous cells to the toxic effects of electromagnetic radiation. Many cancer treatment protocols currently employ radiosensitizers activated by the electromagnetic radiation of X-rays. Examples of X-ray activated radiosensitizers include, but are not limited to, the following: metronidazole, mis-onidazole, desmethylmis-onidazole, pimonidazole, etanidazole, nimorazole, mitomycin C, RSU 1069, SR 4233, EO9, RB 6145, nicotinamide, 5-bromodeoxyuridine (BUdR), 5-iododeoxyuridine (IUdR), bromodeoxycytidine, fluorodeoxyuridine (FUdR), hydroxyurea, cisplatin, and therapeutically effective analogs and derivatives of the same.

**[0382]** Photodynamic therapy (PDT) of cancers employs visible light as the radiation activator of the sensitizing agent. Examples of photodynamic radiosensitizers include the following, but are not limited to: hematoporphyrin derivatives, Photofrin®, benzoporphyrin derivatives, NPe6, tin etioporphyrin (SnET2), pheoborbide-a, bacteriochlorophyll-a, naphthalocyanines, phthalocyanines, zinc phthalocyanine, and therapeutically effective analogs and derivatives of the same.

**[0383]** In another embodiment, the antibody may be conjugated to a receptor (such streptavidin) for utilization in tumor pretargeting wherein the antibody-receptor conjugate

is administered to the patient, followed by removal of unbound conjugate from the circulation using a clearing agent and then administration of a ligand (e.g., avidin) which is conjugated to a cytotoxic agent (e.g., a radionuclide).

**[0384]** The present invention further provides the above-described antibodies in detectably labeled form. Antibodies can be detectably labeled through the use of radioisotopes, affinity labels (such as biotin, avidin, etc.), enzymatic labels (such as horseradish peroxidase, alkaline phosphatase, etc.) fluorescent or luminescent or bioluminescent labels (such as FITC or rhodamine, etc.), paramagnetic atoms, and the like. Procedures for accomplishing such labeling are well known in the art; for example, see (Sternberger, L. A. et al., *J. Histochem. Cytochem.* 18:315 (1970); Bayer, E. A. et al., *Meth. Enzym.* 62:308 (1979); Engval, E. et al., *Immunol.* 109:129 (1972); Goding, J. W. J. *Immunol. Meth.* 13:215 (1976)).

**[0385]** "Label" refers to a detectable compound or composition which is conjugated directly or indirectly to the antibody. The label may itself be detectable by itself (e.g., radioisotope labels or fluorescent labels) or, in the case of an enzymatic label, may catalyze chemical alteration of a substrate compound or composition which is detectable. Alternatively, the label may not be detectable on its own but may be an element that is bound by another agent that is detectable (e.g. an epitope tag or one of a binding partner pair such as biotin-avidin, etc.) Thus, the antibody may comprise a label or tag that facilitates its isolation, and methods of the invention to identify antibodies include a step of isolating the M-CSF/antibody through interaction with the label or tag.

**[0386]** Exemplary therapeutic immunoconjugates comprise the antibody described herein conjugated to a cytotoxic agent such as a chemotherapeutic agent, toxin (e.g., an enzymatically active toxin of bacterial, fungal, plant or animal origin, or fragments thereof), or a radioactive isotope (i.e., a radioconjugate). Fusion proteins are described in further detail below.

**[0387]** Production of immunoconjugates is described in U.S. Pat. No. 6,306,393. Immunoconjugates can be prepared by indirectly conjugating a therapeutic agent to an antibody component. General techniques are described in Shih et al., *Int. J. Cancer* 41:832-839 (1988); Shih et al., *Int. J. Cancer* 46:1101-1106 (1990); and Shih et al., U.S. Pat. No. 5,057, 313. The general method involves reacting an antibody component having an oxidized carbohydrate portion with a carrier polymer that has at least one free amine function and that is loaded with a plurality of drug, toxin, chelator, boron addends, or other therapeutic agent. This reaction results in an initial Schiff base (imine) linkage, which can be stabilized by reduction to a secondary amine to form the final conjugate.

**[0388]** The carrier polymer is preferably an aminodextran or polypeptide of at least 50 amino acid residues, although other substantially equivalent polymer carriers can also be used. Preferably, the final immunoconjugate is soluble in an aqueous solution, such as mammalian serum, for ease of administration and effective targeting for use in therapy. Thus, solubilizing functions on the carrier polymer will enhance the serum solubility of the final immunoconjugate. In particular, an aminodextran will be preferred.

**[0389]** The process for preparing an immunoconjugate with an aminodextran carrier typically begins with a dextran polymer, advantageously a dextran of average molecular weight of about 10,000-100,000. The dextran is reacted with an oxidizing agent to affect a controlled oxidation of a portion of its carbohydrate rings to generate aldehyde groups. The

oxidation is conveniently effected with glycolytic chemical reagents such as  $\text{NaIO}_4$ , according to conventional procedures.

[0390] The oxidized dextran is then reacted with a polyamine, preferably a diamine, and more preferably, a mono- or polyhydroxy diamine. Suitable amines include ethylene diamine, propylene diamine, or other like polymethylene diamines, diethylene triamine or like polyamines, 1,3-diamino-2-hydroxypropane, or other like hydroxylated diamines or polyamines, and the like. An excess of the amine relative to the aldehyde groups of the dextran is used to ensure substantially complete conversion of the aldehyde functions to Schiff base groups.

[0391] A reducing agent, such as  $\text{NaBH}_4$ ,  $\text{NaBH}_3\text{CN}$  or the like, is used to effect reductive stabilization of the resultant Schiff base intermediate. The resultant adduct can be purified by passage through a conventional sizing column to remove cross-linked dextrans.

[0392] Other conventional methods of derivatizing a dextran to introduce amine functions can also be used, e.g., reaction with cyanogen bromide, followed by reaction with a diamine.

[0393] The aminodextran is then reacted with a derivative of the particular drug, toxin, chelator, immunomodulator, boron addend, or other therapeutic agent to be loaded, in an activated form, preferably, a carboxyl-activated derivative, prepared by conventional means, e.g., using dicyclohexylcarbodiimide (DCC) or a water soluble variant thereof, to form an intermediate adduct.

[0394] Alternatively, polypeptide toxins such as pokeweed antiviral protein or ricin A-chain, and the like, can be coupled to aminodextran by glutaraldehyde condensation or by reaction of activated carboxyl groups on the protein with amines on the aminodextran.

[0395] Chelators for radiometals or magnetic resonance enhancers are well-known in the art. Typical are derivatives of ethylenediaminetetraacetic acid (EDTA) and diethylenetriaminepentaacetic acid (DTPA). These chelators typically have groups on the side chain by which the chelator can be attached to a carrier. Such groups include, e.g., benzyloisothiocyanate, by which the DTPA or EDTA can be coupled to the amine group of a carrier. Alternatively, carboxyl groups or amine groups on a chelator can be coupled to a carrier by activation or prior derivatization and then coupling, all by well-known means.

[0396] Boron addends, such as carboranes, can be attached to antibody components by conventional methods. For example, carboranes can be prepared with carboxyl functions on pendant side chains, as is well known in the art. Attachment of such carboranes to a carrier, e.g., aminodextran, can be achieved by activation of the carboxyl groups of the carboranes and condensation with amines on the carrier to produce an intermediate conjugate. Such intermediate conjugates are then attached to antibody components to produce therapeutically useful immunoconjugates, as described below.

[0397] A polypeptide carrier can be used instead of aminodextran, but the polypeptide carrier should have at least 50 amino acid residues in the chain, preferably 100-5000 amino acid residues. At least some of the amino acids should be lysine residues or glutamate or aspartate residues. The pendant amines of lysine residues and pendant carboxylates of glutamine and aspartate are convenient for attaching a drug, toxin, immunomodulator, chelator, boron addend or other

therapeutic agent. Examples of suitable polypeptide carriers include polylysine, polyglutamic acid, polyaspartic acid, copolymers thereof, and mixed polymers of these amino acids and others, e.g., serines, to confer desirable solubility properties on the resultant loaded carrier and immunoconjugate.

[0398] Conjugation of the intermediate conjugate with the antibody component is effected by oxidizing the carbohydrate portion of the antibody component and reacting the resulting aldehyde (and ketone) carbonyls with amine groups remaining on the carrier after loading with a drug, toxin, chelator, immunomodulator, boron addend, or other therapeutic agent. Alternatively, an intermediate conjugate can be attached to an oxidized antibody component via amine groups that have been introduced in the intermediate conjugate after loading with the therapeutic agent. Oxidation is conveniently effected either chemically, e.g., with  $\text{NaIO}_4$  or other glycolytic reagent, or enzymatically, e.g., with neuraminidase and galactose oxidase. In the case of an aminodextran carrier, not all of the amines of the aminodextran are typically used for loading a therapeutic agent. The remaining amines of aminodextran condense with the oxidized antibody component to form Schiff base adducts, which are then reductively stabilized, normally with a borohydride reducing agent.

[0399] Analogous procedures are used to produce other immunoconjugates according to the invention. Loaded polypeptide carriers preferably have free lysine residues remaining for condensation with the oxidized carbohydrate portion of an antibody component. Carboxyls on the polypeptide carrier can, if necessary, be converted to amines by, e.g., activation with DCC and reaction with an excess of a diamine.

[0400] The final immunoconjugate is purified using conventional techniques, such as sizing chromatography on Sephacryl S-300 or affinity chromatography using one or more CD84Hy epitopes.

[0401] Alternatively, immunoconjugates can be prepared by directly conjugating an antibody component with a therapeutic agent. The general procedure is analogous to the indirect method of conjugation except that a therapeutic agent is directly attached to an oxidized antibody component.

[0402] It will be appreciated that other therapeutic agents can be substituted for the chelators described herein. Those of skill in the art will be able to devise conjugation schemes without undue experimentation.

[0403] As a further illustration, a therapeutic agent can be attached at the hinge region of a reduced antibody component via disulfide bond formation. For example, the tetanus toxoid peptides can be constructed with a single cysteine residue that is used to attach the peptide to an antibody component. As an alternative, such peptides can be attached to the antibody component using a heterobifunctional cross-linker, such as N-succinyl 3-(2-pyridyldithio)propionate (SPDP). Yu et al., *Int. J. Cancer* 56:244 (1994). General techniques for such conjugation are well-known in the art. See, for example, Wong, *Chemistry Of Protein Conjugation and Cross-Linking* (CRC Press 1991); Upeslakis et al., "Modification of Antibodies by Chemical Methods," in *Monoclonal Antibodies: Principles and Applications*, Birch et al. (eds.), pages 187-230 (Wiley-Liss, Inc. 1995); Price, "Production and Characterization of Synthetic Peptide-Derived Antibodies," in *Monoclonal Antibodies*:

[0404] *Production, Engineering and Clinical Application*, Ritter et al. (eds.), pages 60-84 (Cambridge University Press 1995).

**[0405]** Conjugates of the antibody and cytotoxic agent are made using a variety of bifunctional protein coupling agents such as N-succinimidyl-3-(2-pyridyldithiol) propionate (SPDP), iminothiolane (IT), bifunctional derivatives of imidoesters (such as dimethyl adipimidate HCL), active esters (such as disuccinimidyl suberate), aldehydes (such as glutaraldehyde), bis-azido compounds (such as bis (p-azidobenzoyl) hexanediamine), bis-diazonium derivatives (such as bis-(p-diazoniumbenzoyl)-ethylenediamine), diisocyanates (such as tolyene 2,6-diisocyanate), and bis-active fluorine compounds (such as 1,5-difluoro-2,4-dinitrobenzene). For example, a ricin immunotoxin can be prepared as described in Vitetta et al., *Science* 238: 1098 (1987). Carbon-14-labeled 1-isothiocyanatobenzyl-3-methyldiethylene triaminepentacetic acid (MX-DTPA) is an exemplary chelating agent for conjugation of radionuclide to the antibody (see, e.g., WO94/11026).

**[0406]** As described above, carbohydrate moieties in the Fc region of an antibody can be used to conjugate a therapeutic agent. However, the Fc region may be absent if an antibody fragment is used as the antibody component of the immunoconjugate. Nevertheless, it is possible to introduce a carbohydrate moiety into the light chain variable region of an antibody or antibody fragment. See, for example, Leung et al., *J. Immunol.* 154:5919 (1995); Hansen et al., U.S. Pat. No. 5,443,953. The engineered carbohydrate moiety is then used to attach a therapeutic agent.

**[0407]** In addition, those of skill in the art will recognize numerous possible variations of the conjugation methods. For example, the carbohydrate moiety can be used to attach polyethyleneglycol in order to extend the half-life of an intact antibody, or antigen-binding fragment thereof, in blood, lymph, or other extracellular fluids. Moreover, it is possible to construct a "divalent immunoconjugate" by attaching therapeutic agents to a carbohydrate moiety and to a free sulfhydryl group. Such a free sulfhydryl group may be located in the hinge region of the antibody component.

**[0408]** Anti-M-CSF Antibody Fusion Proteins

**[0409]** The present invention contemplates the use of fusion proteins comprising one or more anti-M-CSF antibody moieties and an immunomodulator or toxin moiety. Methods of making antibody fusion proteins are well known in the art. See, e.g., U.S. Pat. No. 6,306,393. Antibody fusion proteins comprising an interleukin-2 moiety are described by Boleti et al., *Ann. Oncol.* 6:945 (1995), Nicolet et al., *Cancer Gene Ther.* 2:161 (1995), Becker et al., *Proc. Nat'l Acad. Sci. USA* 93:7826 (1996), Hank et al., *Clin. Cancer Res.* 2:1951 (1996), and Hu et al., *Cancer Res.* 56:4998 (1996). In addition, Yang et al., *Hum. Antibodies Hybridomas* 6:129 (1995), describe a fusion protein that includes an F(ab')<sub>2</sub> fragment and a tumor necrosis factor alpha moiety.

**[0410]** Methods of making antibody-toxin fusion proteins in which a recombinant molecule comprises one or more antibody components and a toxin or chemotherapeutic agent also are known to those of skill in the art. For example, antibody-*Pseudomonas* exotoxin A fusion proteins have been described by Chaudhary et al., *Nature* 339:394 (1989), Brinkmann et al., *Proc. Nat'l Acad. Sci. USA* 88:8616 (1991), Batra et al., *Proc. Nat'l Acad. Sci. USA* 89:5867 (1992), Friedman et al., *J. Immunol.* 150:3054 (1993), Wels et al., *Int. J. Can.* 60:137 (1995), Fominaya et al., *J. Biol. Chem.* 271:10560 (1996), Kuan et al., *Biochemistry* 35:2872 (1996), and Schmidt et al., *Int. J. Can.* 65:538 (1996). Antibody-toxin fusion proteins containing a diphtheria toxin moiety have

been described by Kreitman et al., *Leukemia* 7:553 (1993), Nicholls et al., *J. Biol. Chem.* 268:5302 (1993), Thompson et al., *J. Biol. Chem.* 270:28037 (1995), and Vallera et al., *Blood* 88:2342 (1996). Deonarain et al., *Tumor Targeting* 1:177 (1995), have described an antibody-toxin fusion protein having an RNase moiety, while Linardou et al., *Cell Biophys.* 24-25:243 (1994), produced an antibody-toxin fusion protein comprising a DNase I component. Gelonin was used as the toxin moiety in the antibody-toxin fusion protein of Wang et al., Abstracts of the 209th ACS National Meeting, Anaheim, Calif., Apr. 2-6, 1995, Part 1, BIOT005. As a further example, Dohlsten et al., *Proc. Nat'l Acad. Sci. USA* 91:8945 (1994), reported an antibody-toxin fusion protein comprising Staphylococcal enterotoxin-A.

**[0411]** Illustrative of toxins which are suitably employed in the preparation of such conjugates are ricin, abrin, ribonuclease, DNase I, Staphylococcal enterotoxin-A, pokeweed antiviral protein, gelonin, diphtherin toxin, *Pseudomonas* exotoxin, and *Pseudomonas* endotoxin. See, for example, Pastan et al., *Cell* 47:641 (1986), and Goldenberg, C A—A

**[0412]** *Cancer Journal for Clinicians* 44:43 (1994). Other suitable toxins are known to those of skill in the art.

**[0413]** Antibodies of the present invention may also be used in ADEPT by conjugating the antibody to a prodrug-activating enzyme which converts a prodrug (e.g., a peptidyl chemotherapeutic agent, See WO81/01145) to an active anticancer drug. See, for example, WO88/07378 and U.S. Pat. No. 4,975,278.

**[0414]** The enzyme component of the immunoconjugate useful for ADEPT includes any enzyme capable of acting on a prodrug in such a way so as to convert it into its more active, cytotoxic form.

**[0415]** Enzymes that are useful in the method of this invention include, but are not limited to, alkaline phosphatase useful for converting phosphate-containing prodrugs into free drugs; arylsulfatase useful for converting sulfate-containing prodrugs into free drugs; cytosine deaminase useful for converting non-toxic 5-fluorocytosine into the anti-cancer drug, 5-fluorouracil; proteases, such as *serratia* protease, thermolysin, subtilisin, carboxypeptidases and cathepsins (such as cathepsins B and L), that are useful for converting peptide-containing prodrugs into free drugs; D-alanylcarboxypeptidases, useful for converting prodrugs that contain D-amino acid substituents; carbohydrate-cleaving enzymes such as  $\beta$ -galactosidase and neuraminidase useful for converting glycosylated prodrugs into free drugs;  $\beta$ -lactamase useful for converting drugs derivatized with  $\beta$ -lactams into free drugs; and penicillin amidases, such as penicillin V amidase or penicillin G amidase, useful for converting drugs derivatized at their amine nitrogens with phenoxyacetyl or phenylacetyl groups, respectively, into free drugs. Alternatively, antibodies with enzymatic activity, also known in the art as abzymes, can be used to convert the prodrugs of the invention into free active drugs (See, e.g., Massey, *Nature* 328: 457-458 (1987)). Antibody-abzyme conjugates can be prepared as described herein for delivery of the abzyme to a tumor cell population.

**[0416]** The enzymes of this invention can be covalently bound to the antibodies by techniques well known in the art such as the use of the heterobifunctional crosslinking reagents discussed above. Alternatively, fusion proteins comprising at least the antigen binding region of an antibody of the invention linked to at least a functionally active portion of an enzyme of the invention can be constructed using recom-



binant DNA techniques well known in the art (See, e.g., Neuberger et al., *Nature* 312: 604-608 (1984))

**[0417] Non-Therapeutic Uses**

**[0418]** The antibodies of the invention may be used as affinity purification agents for M-CSF or in diagnostic assays for M-CSF protein, e.g., detecting its expression in specific cells, tissues, or serum. The antibodies may also be used for in vivo diagnostic assays. Generally, for these purposes the antibody is labeled with a radionuclide (such as  $^{111}\text{In}$ ,  $^{99}\text{Tc}$ ,  $^{14}\text{C}$ ,  $^{131}\text{I}$ ,  $^{125}\text{I}$ ,  $^3\text{H}$ ,  $^{32}\text{P}$  or  $^{35}\text{S}$ ) so that the tumor can be localized using immunoscintigraphy.

**[0419]** The antibodies of the present invention may be employed in any known assay method, such as competitive binding assays, direct and indirect sandwich assays, such as ELISAs, and immunoprecipitation assays. Zola, *Monoclonal Antibodies: A Manual of Techniques*, pp. 147-158 (CRC Press, Inc. 1987). The antibodies may also be used for immunohistochemistry, to label tumor samples using methods known in the art.

**[0420]** As a matter of convenience, the antibody of the present invention can be provided in a kit, i.e., a packaged combination of reagents in predetermined amounts with instructions for performing the diagnostic assay. Where the antibody is labeled with an enzyme, the kit will include substrates and cofactors required by the enzyme (e.g., a substrate precursor which provides the detectable chromophore or fluorophore). In addition, other additives may be included such as stabilizers, buffers (e.g., a block buffer or lysis buffer) and the like. The relative amounts of the various reagents may be varied widely to provide for concentrations in solution of the reagents which substantially optimize the sensitivity of the assay. Particularly, the reagents may be provided as dry powders, usually lyophilized, including excipients which on dissolution will provide a reagent solution having the appropriate concentration.

**[0421]** The invention is illustrated by the following examples, which are not intended to be limiting in any way.

## EXAMPLES

### Example 1

**[0422]** This example shows that M-CSF antibodies RX1 and 5A1 are species specific and that antibodies RX1, MC1, and MC3 neutralize human M-CSF activity. RX1 is a commercially sold antibody that was available more than a year prior to the filing date of this application. Exemplary commercial sources include, but are not limited to, mouse anti-human M-CSF monoclonal antibody clones 116, 692, and 21 (Anogen); anti-human M-CSF antibody clones 21113.131, 26730, and 26786 (R & D Systems, Inc.); and anti-human M-CSF antibody clone M16 (Antigenix America, Inc.).

**[0423]** To test the neutralizing activity of RX1 and 5A1, a proliferation assay of M-NFS-60 cell line was used (American Type Culture Collection Accession No. CRL-1838, available from ATCC in Rockville, Md., USA, derived from a myelogenous leukemia induced with the Cas-Br-MuLV wild mouse ecotropic retrovirus, responsive to both interleukin 3 and M-CSF and which contain a truncated c-myb proto-oncogene caused by the integration of a retrovirus). Proliferation of M-NFS-60 requires active M-CSF in a dose-dependent fashion. In the assay, M-NFS-60 cells were washed and plated in RPMI 1640 medium with 10% FBS and 3000 U/ml of M-CSF and 1% Pen/Strep. Recombinant human M-CSF (at 10 ng/ml final concentration), human or murine-specific,

was incubated with various concentrations of antibodies for 1 hour at 37° C. in 5% CO<sub>2</sub> in an incubator. Following the incubation, the mixture was added to the M-NFS-60 culture in 96 well microtiter plates. The total assay volume per well was 100  $\mu\text{l}$ , with 10 ng/ml M-CSF, and the antibody concentration indicated in FIG. 5. Cells were incubated at 37° C. under 5% CO<sub>2</sub> for 72 hours before cell numbers were quantified by CellTiter Glo assay (Promega). The aforementioned assay was repeated for antibodies MC3 and MC1.

**[0424]** As shown in FIG. 5, M-CSF antibodies RX1 and 5A1 are species specific. Cell proliferation is presented as the fluorescent reading from CellTiter Glo assay, which is linear with cell number. Species specific neutralizing activity of RX1 and 5  $\mu\text{l}$  is shown by its ability to inhibit M-NFS-60 in the presence of either human or murine M-CSF. Finally, as shown in FIG. 5B, antibodies MC3 and MC1 are also effective inhibitors of M-CSF activity.

### Example 2

**[0425]** This example shows that antibody RX1 effectively inhibits osteolysis in a human xenograft model at a dose of 5 mg/kg. Female nude mice at the age of 4-7 weeks old, average weight ~20 g were used in this study. Tumor cells (MDA-MB-231,  $3 \times 10^5$ ) suspended in 10  $\mu\text{l}$  of saline was injected into the right tibia bone marrow cavity. Radiograms of the hind legs were taken one day after tumor inoculation for getting baseline image and checking for bone fracture caused by injection. Mice were randomized into treatment groups at 10 mice per group including PBS and RX1 at 5 mg/kg, injected i.p. once a week for 6 weeks. At the end of study, radiograms of the hind legs were taken again and compared against baseline for bone damage. The degree of bone damage caused by tumor was defined as shown in FIG. 6. The group with RX1 5 mg/kg treatment showed statistically significant protection of the bone from tumor-caused damage.

### Example 3

**[0426]** This example shows that the number of metastases is reduced when antibody RX1 is administered to human breast cancer MDA-MB-231 bearing nude mice at a concentration of 5 mg/kg.

**[0427]** Female nude mice at the age of 4-7 weeks old, average weight ~20 g were used for this study. Tumor cells (MDA-MB-231,  $3 \times 10^5$ ) suspended in 10  $\mu\text{l}$  of saline was injected into the right tibia bone marrow cavity. Radiograms of the hind legs were taken one day after tumor inoculation for getting baseline image and checking for bone fracture caused by injection. Mice were randomly grouped into the treatment groups including PBS and RX1 at mg/kg injected i.p. once a week for 6 weeks. At the end of study, lungs of each treatment group were collected and fixed in Bouin's solution for metastatic lung nodule counting.

**[0428]** As shown in FIG. 7, that the number of metastases is reduced when antibody RX1 is administered to human breast cancer MDA-MB-231 bearing nude mice at a dose of 5 mg/kg.

### Example 4

**[0429]** This example sets out a procedure for humanization of the RX1 antibody. 5H4, MC1 and MC3 are humanized using similar procedures.



**[0430]** Design of Genes for Humanized RX1 Light and Heavy Chains

**[0431]** The nucleotide and amino acid sequence for murine RX1 are set forth in FIG. 4B. The sequence of a human antibody identified using the National Biomedical Foundation Protein Identification Resource or similar database is used to provide the framework of the humanized antibody. To select the sequence of the humanized heavy chain, the murine RX1 heavy chain sequence is aligned with the sequence of the human antibody heavy chain. At each position, the human antibody amino acid is selected for the humanized sequence, unless that position falls in any one of four categories defined below, in which case the murine RX1 amino acid is selected:

**[0432]** (1) The position falls within a complementarity determining region (CDR), as defined by Kabat, J. Immunol., 125, 961-969 (1980);

**[0433]** (2) The human antibody amino acid is rare for human heavy chains at that position, whereas the murine RX1 amino acid is common for human heavy chains at that position;

**[0434]** (3) The position is immediately adjacent to a CDR in the amino acid sequence of the murine RX1 heavy chain; or

**[0435]** (4) 3-dimensional modeling of the murine RX1 antibody suggests that the amino acid is physically close to the antigen binding region.

**[0436]** To select the sequence of the humanized light chain, the murine RX1 light chain sequence is aligned with the sequence of the human antibody light chain. The human antibody amino acid is selected at each position for the humanized sequence, unless the position again falls into one of the categories described above and repeated below:

**[0437]** (1) CDR's;

**[0438]** (2) murine RX1 amino acid more typical than human antibody;

**[0439]** (3) Adjacent to CDR's; or

**[0440]** (4) Possible 3-dimensional proximity to binding region.

**[0441]** The actual nucleotide sequence of the heavy and light chain genes is selected as follows:

**[0442]** (1) The nucleotide sequences code for the amino acid sequences chosen as described above;

**[0443]** (2) 5' of these coding sequences, the nucleotide sequences code for a leader

**[0444]** (signal) sequence. These leader sequences were chosen as typical of antibodies;

**[0445]** (3) 3' of the coding sequences, the nucleotide sequences are the sequences that follow the mouse light chain J5 segment and the mouse heavy chain J2 segment, which are part of the murine RX1 sequence. These sequences are included because they contain splice donor signals; and

**[0446]** (4) At each end of the sequence is an Xba I site to allow cutting at the Xba I sites and cloning into the Xba I site of a vector.

**[0447]** Construction of Humanized Light and Heavy Chain Genes

**[0448]** To synthesize the heavy chain, four oligonucleotides are synthesized using an Applied Biosystems 380B DNA synthesizer. Two of the oligonucleotides are part of each strand of the heavy chain, and each oligonucleotide overlaps the next one by about 20 nucleotides to allow annealing. Together, the oligonucleotides cover the entire humanized heavy chain variable region with a few extra nucleotides at each end to allow cutting at the Xba I sites. The oligonucleotides are purified from polyacrylamide gels.

**[0449]** Each oligonucleotide is phosphorylated using ATP and T4 polynucleotide kinase by standard procedures (Maniatis et al., Molecular Cloning: A Laboratory Manual, 2nd ed., Cold Spring Harbor Laboratory, Cold Spring Harbor, N.Y. (1989)). To anneal the phosphorylated oligonucleotides, they are suspended together in 40  $\mu$ l of TA (33 mM Tris acetate, pH 7.9, 66 mM potassium acetate, 10 mM magnesium acetate) at a concentration of about 3.75  $\mu$ M each, heated to 95° C. for 4 min. and cooled slowly to 4° C. To synthesize the complete gene from the oligonucleotides by synthesizing the opposite strand of each oligonucleotide, the following components are added in a final volume of 100  $\mu$ l:

10 $\mu$ l	annealed oligonucleotides
0.16 mM	each deoxyribonucleotide
0.5 mM	ATP
0.5 mM	DTT
100 $\mu$ g/ml	BSA
3.5 $\mu$ g/ml	T4 g43 protein (DNA polymerase)
25 $\mu$ g/ml	T4 g44/62 protein (polymerase accessory protein)
25 $\mu$ g/ml	45 protein (polymerase accessory protein)

**[0450]** The mixture is incubated at 37° C. for 30 min. Then 10  $\mu$ l of T4 DNA ligase is added and incubation at 37° C. is resumed for 30 min. The polymerase and ligase are inactivated by incubation of the reaction at 70° C. for 15 min. To digest the gene with Xba I, 50  $\mu$ l of 2 $\times$ TA containing BSA at 200  $\mu$ g/ml and DTT at 1 mM, 43  $\mu$ l of water, and 50  $\mu$ l of Xba I in 5  $\mu$ l is added to the reaction. The reaction is incubated for 3 hr at 37° C., and then purified on a gel. The Xba I fragment is purified from a gel and cloned into the Xba I site of the plasmid pUC19 by standard methods. Plasmids are purified using standard techniques and sequenced using the dideoxy method.

**[0451]** Construction of plasmids to express humanized light and heavy chains is accomplished by isolating the light and heavy chain Xba I fragments from the pUC19 plasmid in which it had been inserted and then inserting it into the Xba I site of an appropriate expression vector which will express high levels of a complete heavy chain when transfected into an appropriate host cell.

**[0452]** Synthesis and Affinity of Humanized Antibody

**[0453]** The expression vectors are transfected into mouse Sp2/0 cells, and cells that integrate the plasmids are selected on the basis of the selectable marker(s) conferred by the expression vectors by standard methods. To verify that these cells secreted antibody that binds to M-CSF, supernatant from the cells are incubated with cells that are known to express M-CSF. After washing, the cells are incubated with fluorescein-conjugated goat anti-human antibody, washed, and analyzed for fluorescence on a FACSCAN cytofluorometer.

**[0454]** For the next experiments, cells producing the humanized antibody are injected into mice, and the resultant ascites is collected. Humanized antibody is purified to substantial homogeneity from the ascites by passage through an affinity column of goat anti-human immunoglobulin antibody, prepared on an Affigel-10 support (Bio-Rad Laboratories, Inc., Richmond, Calif.) according to standard techniques. To determine the affinity of the humanized antibody

relative to the original murine RX1 antibody, a competitive binding experiment is performed according to techniques known in the art.

#### Example 4A

**[0455]** This example describes cloning and expression of Human Engineered™ RX1 antibodies, as well as purification of such antibodies and testing for binding activity. Human Engineered™ 5H4, MC1, and MC3 antibodies are prepared using similar procedures.

#### **[0456]** Design of Human Engineered™ Sequences

**[0457]** Human Engineering™ of antibody variable domains has been described by Studnicka [See, e.g., Studnicka et al. U.S. Pat. No. 5,766,886; Studnicka et al. Protein Engineering 7: 805-814 (1994)] as a method for reducing immunogenicity while maintaining binding activity of antibody molecules. According to the method, each variable region amino acid has been assigned a risk of substitution. Amino acid substitutions are distinguished by one of three risk categories: (1) low risk changes are those that have the greatest potential for reducing immunogenicity with the least chance of disrupting antigen binding; (2) moderate risk changes are those that would further reduce immunogenicity, but have a greater chance of affecting antigen binding or protein folding; (3) high risk residues are those that are important for binding or for maintaining antibody structure and carry the highest risk that antigen binding or protein folding will be affected. Due to the three-dimensional structural role of prolines, modifications at prolines are generally considered to be at least moderate risk changes, even if the position is typically a low risk position. Substitutional changes are preferred but insertions and deletions are also possible. FIGS. 4B and 4C show the risk assignment for each amino acid residue of murine RX1 light and heavy chains, respectively, categorized as a high, moderate or low risk change.

**[0458]** Variable regions of the light and heavy chains of the murine RX1 antibody were Human Engineered™ using this method. Amino acid residues that are candidates for modification according to the method at low risk positions were identified by aligning the amino acid sequences of the murine variable regions with a human variable region sequence. Any human variable region can be used, including an individual VH or VL sequence or a human consensus VH or VL sequence. The amino acid residues at any number of the low risk positions, or at all of the low risk positions, can be changed. For the Human Engineered™ “low risk” heavy chain sequence in FIGS. 19A-B, human consensus Vh2 (based on Kabat) was used as the template, and for each position where the murine and human amino acid residues differed at low risk positions, an amino acid modification was introduced that replaced the murine residue with the human residue. For the Human Engineered™ “low risk” light chain sequence in FIGS. 20A-B, human consensus kappa 3 (based on Kabat) was used as the template, and for each position where the murine and human amino acid residues differed at low risk positions, an amino acid modification was introduced that replaced the murine residue with the human residue. A total of 16 amino acid low risk modifications were made to the light chain and 8 low risk modifications were made to the heavy chain.

**[0459]** Similarly, amino acid residues that are candidates for modification according to the method at all of the low and moderate risk positions were identified by aligning the amino acid sequences of the murine variable regions with a human

variable region sequence. The amino acid residues at any number of the low or moderate risk positions, or at all of the low and moderate risk positions, can be changed. For the Human Engineered™ heavy chain sequence in FIGS. 19A-B, human consensus Vh2 (based on Kabat) was used as the template, and for each position where the murine and human amino acid residues differed at low or moderate risk positions, an amino acid modification was introduced that replaced the murine residue with the human residue. For the Human Engineered™ light chain sequence in FIGS. 20A-B, human consensus kappa 3 (based on Kabat) was used as the template, and for each position where the murine and human amino acid residues differed at low or moderate risk positions, an amino acid modification was introduced that replaced the murine residue with the human residue. A total of 19 low and moderate risk amino acid modifications were made to the light chain and 12 low and moderate modifications were made to the heavy chain.

**[0460]** An “alternative low risk” light chain sequence was also prepared as shown in FIGS. 21A-B, in which the modification at position 54 was reversed back to murine. An “alternative low+moderate risk” light chain sequence was also prepared as shown in FIGS. 21A-B, in which the modifications at positions 54-56 were reversed back to murine.

**[0461]** Finally, a Human Engineered™ “low+moderate risk” light chain V region sequence also was produced using human germline VK6 subgroup 2-1-(1) A14 as the template, as shown in FIGS. 22A-B.

**[0462]** Also contemplated by the present invention is retaining amino acids 41-43 (NGS) of FIG. 4A which represent the glycosylation site. Alternatively, only one or two of amino acids 41-43 (e.g., NG) may be retained.

#### Preparation of Expression Vectors for Permanent Cell Line Development

**[0463]** DNA fragments encoding each of the above-described heavy and light chain V region sequences along with antibody-derived signal sequences were constructed using synthetic nucleotide synthesis. DNA encoding each of the light chain V region amino acid sequences described above were inserted into vector pMXP10 containing the human Kappa light chain constant region. DNA encoding each of the heavy chain V region amino acid sequences described above were inserted into vector pMXP6 containing the human Gamma-2 heavy chain constant region. Additional vectors were constructed containing the heavy chain V region amino acid sequences fused to the human Gamma-1 (cDNA) and Gamma-4 (genomic and cDNA) constant regions having sequences displayed in FIGS. 29A, 29b, and 30. All of these vectors contain a hCMV promoter and a mouse kappa light chain 3' untranslated region as well as selectable marker genes such as neo or or his for selection of G418- or histidinol-resistant transfectants, respectively. The light and heavy chain vectors are described in Tables 2 and 3, respectively.

TABLE 2

Single gene permanent Kappa light chain vectors.		
Plasmid	V Region	Selective Marker
pMXC5	Low + Mod Risk (Kabat)	neo
pMXC6	Low Risk (Kabat)	neo
pMXC13	Low Risk (Kabat) - R54 to S	neo

TABLE 2-continued

<u>Single gene permanent Kappa light chain vectors.</u>			
Plasmid	V Region		Selective Marker
pMXC14	Low + Mod Risk (Kabat)-RAT54, 55, 56 to SIS		neo
pMXC22	Low + Mod Risk (Germline)		neo

TABLE 3

<u>Single gene permanent heavy chain vectors.</u>			
Plasmid	V Region	C Region	Selective Marker
pMXC7	Low + Mod Risk (Kabat)	Gamma 2	neo
pMXC8	Low Risk (Kabat)	Gamma 2	neo
pMXC40	Low Risk (Kabat)	Gamma 1	neo
pMXC41	Low + Mod Risk (Kabat)	Gamma 1	neo
pMXC45	Low + Mod Risk (Kabat)	Gamma 4 (genomic)	neo
pMXC46	Low + Mod Risk (Kabat)	Gamma 4 (cDNA)	neo

[0464] Vectors comprising the desired Human Engineered™ light plus heavy chain genes (Gamma-1, Gamma-2 and Gamma-4) were then constructed. These “2-Gene” vectors contain genes encoding each antibody chain, heavy and light, under control of the hCMV promoter, CMV splice donor, SV40 16S splice acceptor and the mouse kappa light chain 3' untranslated DNA including the polyA site. They also contain a selectable marker gene such as neo or his and the ampicillin resistance gene. Vectors containing both heavy and light chain genes are described in Table 4. Vectors comprising two copies of each light and heavy chain genes (four gene vectors) also can be constructed.

TABLE 4

<u>Two-gene permanent expression vectors</u>				
Plasmid	Kappa	Heavy Chain		Selective Marker
	Light Chain	V region	C region	
pMXC12	Low Risk (Kabat)	Low Risk (Kabat)	Gamma 2	neo
pMXC37	Low Risk (Kabat)	Low Risk (Kabat)	Gamma 2	his
pMXC9	Low + Mod Risk (Kabat)	Low + Mod Risk (Kabat)	Gamma 2	neo
pMXC16	Low Risk (Kabat)	Low + Mod Risk (Kabat)	Gamma 2	neo
pMXC17	Low + Mod Risk (Kabat)	Low Risk (Kabat)	Gamma 2	neo
pMXC18	Low Risk (Kabat) R54 to S	Low + Mod Risk (Kabat)	Gamma 2	neo
pMXC19	Low + Mod Risk (Kabat) - RAT54, 55, 56 to SIS	Low + Mod Risk (Kabat)	Gamma 2	neo
pMXC20	Low Risk (Kabat) - R54 to S	Low Risk (Kabat)	Gamma 2	neo
pMXC21	Low + Mod Risk (Kabat)-RAT54, 55, 56 to SIS	Low Risk (Kabat)	Gamma 2	neo
pMXC25	Low + Mod Risk (Germline)	Low + Mod Risk (Kabat)	Gamma 2	neo
pMXC47	Low + Mod Risk (Germline)	Low + Mod Risk (Kabat)	Gamma 2	his
pMXC26	Low + Mod Risk (Germline)	Low Risk (Kabat)	Gamma 2	neo

TABLE 4-continued

<u>Two-gene permanent expression vectors</u>				
Plasmid	Kappa	Heavy Chain		Selective Marker
	Light Chain	V region	C region	
pMXC42	Low + Mod Risk (Germline)	Low Risk (Kabat)	Gamma 1	neo
pMXC43	Low + Mod Risk (Germline)	Low + Mod Risk (Kabat)	Gamma 1	neo
pMXC50	Low + Mod Risk (Germline)	Low + Mod Risk (Kabat)	Gamma 1	his
pMXC48	Low + Mod Risk (Germline)	Low + Mod Risk (Kabat)	Gamma 4 (cDNA)	Neo
pMXC49	Low + Mod Risk (Germline)	Low + Mod Risk (Kabat)	Gamma 4 (genomic)	neo

#### Preparation of Expression Vectors for Transient Expression

[0465] Vectors containing either the light or heavy chain genes described above also were constructed for transient transfection. These vectors are similar to those described above for permanent transfections except that instead of the neo or his genes, they contain the Epstein-Barr virus oriP for replication in HEK293 cells that express the Epstein-Barr virus nuclear antigen. The vectors for transient transfection are described in Tables 5 and 6.

TABLE 5

<u>Transient Kappa light chain vectors.</u>	
Plasmid	V Region
pMXC1	Low + Mod Risk (Kabat)
pMXC2	Low Risk (Kabat)
pMXC10	Low + Mod Risk (Kabat)-RAT54, 55, 56 to SIS
pMXC11	Low Risk (Kabat) - R54 to S
pMXC15	Low + Mod Risk (Germline)

TABLE 6

<u>Transient heavy chain vectors.</u>		
Plasmid	V Region	C Region
pMXC3	Low + Mod Risk (Kabat)	Gamma 2
pMXC4	Low Risk (Kabat)	Gamma 2
pMXC29	Low Risk (Kabat)	Gamma 1
pMXC38	Low Risk (Kabat)	Gamma 4 (genomic)
pMXC39	Low + Mod Risk (Kabat)	Gamma 1

#### Transient Expression of Human-Engineered RX1 in HEK293E Cells

[0466] Separate vectors each containing oriP from the Epstein-Barr Virus and the light chain or heavy chain genes described above were transfected transiently into HEK293E cells. Transiently transfected cells were allowed to incubate for up to 10 days after which the supernatant was recovered and antibody purified using Protein A chromatography. The proteins produced by transient transfection of 293E cells are described in Table 7 below.

TABLE 7

<u>Human-engineered RX1 antibodies prepared.</u>				
Antibody	Light Chain		Heavy Chain	
	Plasmid	Protein	Plasmid	Protein
heRX1-1.G2	pMXC2	Low Risk (Kabat)	pMXC4	Low Risk (Kabat)
heRX1-2.G2	pMXC2	Low Risk (Kabat)	pMXC3	Low + Mod Risk (Kabat)
heRX1-3.G2	pMXC1	Low + Mod Risk (Kabat)	pMXC4	Low Risk (Kabat)
heRX1-4.G2	pMXC1	Low + Mod Risk (Kabat)	pMXC3	Low + Mod Risk (Kabat)
heRX1-5.G2	pMXC11	Low Risk (Kabat) - R54 to S	pMXC4	Low Risk (Kabat)
heRX1-6.G2	pMXC11	Low Risk (Kabat) - R54 to S	pMXC4	Low Risk (Kabat)
heRX1-7.G2	pMXC10	Low + Mod Risk (Kabat) - RAT54, 55, 56 to SIS	pMXC4	Low Risk (Kabat)
heRX1-8.G2	pMXC10	Low + Mod Risk (Kabat) - RAT 54, 55, 56 to SIS	pMXC3	Low + Mod Risk (Kabat)
heRX1-9.G2	pMXC15	Low + Mod Risk (Germline)	pMXC4	Low Risk (Kabat)
heRX1-10.G2	pMXC15	Low + Mod Risk (Germline)	pMXC3	Low + Mod Risk (Kabat)
heRX1-1.G1	pMXC2	Low Risk (Germline)	pMXC29	Low Risk (Kabat)
heRX1-10.G1	pMXC15	Low + Mod Risk (Germline)	pMXC39	Low + Mod Risk (Kabat)
heRX1-9.G4	pMXC15	Low + Mod Risk (Germline)	pMXC38	Low Risk (Kabat)

#### Development of Permanently Transfected CHO-K1 Cells

[0467] The vectors described above (Table 4) containing one copy each of the light and heavy genes together are transfected into Ex-Cell 302-adapted CHO-K1 cells. CHO-K1 cells adapted to suspension growth in Ex-Cell 302 medium are typically electroporated with 40 ug of linearized vector. Alternatively, linearized DNA can be complexed with linear polyethyleneimine (PED) and used for transfection. The cells are plated in 96 well plates containing Ex-Cell 302 medium supplemented with 1% FBS and G418. Clones are screened in 96 well plates and the top ~10% of clones from each transfection are transferred to 24 well plates containing Ex-Cell 302 medium.

[0468] A productivity test is performed in 24 well plates in Ex-Cell 302 medium for cultures grown for 7 and 14 days at which time culture supernatants are tested for levels of secreted antibody by an immunoglobulin ELISA assay for IgG.

[0469] The top clones are transferred to shake flasks containing Ex-Cell 302 medium. As soon as the cells are adapted to suspension growth, a shake flask test is performed with these clones in Ex-Cell 302 medium. The cells are grown for up to 10 days in 125 ml Erlenmeyer flasks containing 25 ml media. The flasks are opened at least every other day of the incubation period to allow for gas exchange and the levels of immunoglobulin polypeptide in the culture medium are determined by IgG ELISA at the end of the incubation period. Multiple sequential transfections of the same cell line with two or three multi-unit transcription vectors results in clones and cell lines that exhibit further increases in levels of immunoglobulin production, preferably to 300 µg/ml or more.

[0470] Purification

[0471] A process for the purification of immunoglobulin polypeptides from vectors and all lines according to the invention may be designed. According to methods well known in the art, cells are removed by filtration after termination. The filtrate is loaded onto a Protein A column (in multiple passes, if needed). The column is washed and then the expressed and secreted immunoglobulin polypeptides are eluted from the column. For preparation of antibody product, the Protein A pool is held at a low pH (pH 3 for a minimum of

30 minutes and a maximum of one hour) as a viral inactivation step. An adsorptive cation exchange step is next used to further purify the product. The eluate from the adsorptive separation column is passed through a virus retaining filter to provide further clearance of potential viral particles. The filtrate is further purified by passing through an anion exchange column in which the product does not bind. Finally, the purification process is concluded by transferring the product into the formulation buffer through diafiltration. The retentate is adjusted to a protein concentration of at least 1 mg/mL and a stabilizer is added.

[0472] Binding Activity

[0473] The MCSF binding activity of the recombinant Human Engineered™ antibodies is evaluated. Protein is purified from shake flask culture supernatants by passage over a protein A column followed by concentration determination by A<sub>280</sub>. Binding assays are performed as described in Example 1 above or 12 below. Immulon II plates are pre-coated with the sM-CSF antigen pre-diluted in a PBS coating solution to immobilize it to the microplate. Various test concentrations of M-CSF ranging from 0.25 to 20 ug/ml are added at 50 ul/well and incubated at 4° C. overnight. The plates are then washed 3 times with PBS-0.05% Tween. Blocking is performed by adding in PBS-0.05% Tween 1% BSA followed by a 30 minute incubation at 37° C. Dilutions of immunoglobulin polypeptides are prepared in PBS-0.05% Tween 1% BSA solution. 2- or 3-fold serial dilutions are prepared and added (100 ul/well) in duplicate or triplicate. After a 90 minute incubation at 37° C., the microplate is washed 3 times with PBS-0.05% Tween. For signal development, goat anti-human IgG (gamma- or Fc-specific) secondary antibody conjugated to peroxidase is added to each well and incubated for 60 minutes at 37° C. followed by addition of OPD at 0.4 mg/ml in citrate buffer plus 0.012% H<sub>2</sub>O<sub>2</sub>. After 5-10 minutes at room temperature the assay is stopped by the addition of 100 ul 1 M H<sub>2</sub>SO<sub>4</sub> and the plates are read at 490 nm. Both goat anti-human IgG (gamma-specific) and goat anti-human IgG (Fc-specific) antibodies have been employed.

#### Example 5

[0474] The following example sets out a procedure for the treatment of humans using M-CSF-specific antibody, such as

an RX1-derived or RX1-competing antibody, including an RX1 Human Engineered™ antibody with a modified or unmodified IgG1 or IgG4 constant region. The procedure can also be followed for an MC1- or MC3-derived or MC1- or MC3-competing antibody. The expected efficacious dosing range is 2 ug/kg to 10 mg/kg. This estimation is based on following rationale substantiated by experimental data:

**[0475]** The measured M-CSF level in human plasma (both healthy and breast cancer patients) is about 1 ng/ml. M-CSF neutralizing antibody RX1 has a measured EC<sub>50</sub> of 2 ng/ml against 1 ng/ml human M-CSF. Accordingly, the effective antibody concentration in human plasma is expected to be 10 to 50,000 fold over its EC<sub>50</sub>, i.e. 20 ng/ml to 100 ug/ml antibody in human plasma. Based on PK studies, in order to effectuate this concentration in human patients, a dosing of 2 ug/kg to 10 mg/kg is required to reach 20 ng/ml to 100 ug/ml antibody concentration in plasma.

#### Example 6

**[0476]** This example sets out a procedure for the evaluation of the anti-cancer activity of anti-M-CSF monoclonal antibody in a subcutaneous model. Example 2 above showed that anti-M-CSF monoclonal antibody treatment significantly inhibited the tumor growth in bone marrow. The purpose of this study is to evaluate whether the antibody can also inhibit the tumor growth in soft tissue.

**[0477]** Female nu/nu mice at the age of 10 weeks old, average weight ~20 g will be used for this study. Mice will undergo an acclimation period of at least 7 days prior to study start. On day 0, the right flank of nude mice will be injected with SW620 human colon cancer cells subcutaneously at 5×10<sup>6</sup> cells per mouse per 100 µl. When tumor volume reaches 100-200 mm<sup>3</sup> (usually 1 week after tumor inoculation), mice will be randomized into 5 groups at 10 mice per group as follows:

**[0478]** 1) PBS

**[0479]** 2) RX1

**[0480]** 3) 5A1

**[0481]** 4) mIgG1+IgG1 isotype Ab control

**[0482]** 5) 5A1+RX1

**[0483]** Mice will be treated intraperitoneally with the designated antibodies at 10 mpk once a week for 4 weeks. When tumor volume reaches 2000 mm<sup>3</sup>, the study will be terminated. Alternatively, animals will also be euthanized when any of the following situations are met: tumor surface ulceration is bigger than 30% of total tumor surface area, significant body weight loss (>20%), dehydration, and moribund. Whole blood will be collected from all of the mice and monocyte population will be analyzed as a potential surrogate marker. Tumor growth/size will be measured by 2-D analysis. Measurements of tumor width and length will be used to calculate tumor volume. It is expected that tumor growth in soft tissue will be inhibited as a result of the foregoing experiment.

#### Example 7

**[0484]** The following example sets out a procedure for the evaluation of combination therapy for the treatment and prevention of severe osteolytic disease associated with cancer metastasis.

**[0485]** Experimental Design. The study described in Example 5 above is repeated essentially as described with the following exceptions. In addition to the antibody or antibody

combination set out in the treatment groups below, the animals will receive one of the following additional treatments:

**[0486]** 1. Bisphosphonate (e.g., Aredia; Zometa; Clodronate).

**[0487]** 2. Surgery

**[0488]** 3. Radiation

**[0489]** 4. Chemotherapy

**[0490]** 5. Hormone therapy (e.g., Tamoxifen; anti-Androgen therapy)

**[0491]** 6. Antibody therapy (e.g., RANKL/RANK neutralizing antibodies; PTHrP neutralizing antibody)

**[0492]** 7. Therapeutic protein therapy (e.g., soluble RANKL receptor; OPG, and PDGF and MMP inhibitors)

**[0493]** 8. Small molecule drug therapy (e.g., Src-kinase inhibitor)

**[0494]** 9. Oligonucleotides therapy (e.g., RANKL or RANK or PTHrP Anti-sense)

**[0495]** 10. Gene therapy (e.g., RANKL or RANK inhibitors)

**[0496]** 11. Peptide therapy (e.g. muteins of RANKL)

**[0497]** The treatment groups are as follows. The above additional treatments are indicated below as "plus therapy X":

**[0498]** 1. PBS only

**[0499]** 2. treatment with therapy X only

**[0500]** 3. rat IgG1 isotype control

**[0501]** 4. murine IGI isotype control

**[0502]** 5. RX1 anti-human MCSF only

**[0503]** 6. 5A1 rat IgG1 anti-mouse MCSF only

**[0504]** 7. rat IgG1 and murine IgG1 isotype control combination

**[0505]** 8. RX1 an SAI combination

**[0506]** 9. rat IgG1 isotype control plus therapy X

**[0507]** 10. murine IG 1 isotype control plus therapy X

**[0508]** 11. RX1 anti-human MCSF plus therapy X

**[0509]** 12. 5A1 rat IgG1 anti-mouse MCSF plus therapy X

**[0510]** 13. rat IgG1 and murine IgG1 isotype control combination plus therapy X

**[0511]** 14. RX1 and 5A1 combination plus therapy X

**[0512]** Dosing: 0.1-30 mg/kg each antibody is used for administration to each animal. Preferred dosing is 10 mg/kg. The administration route can be IV, IP, SC. The preferred route is IP. Treatment will begin the day following injection of tumor cells, as described in Example 5, above.

**[0513]** Measurements. To assess the severity of osteolysis among the various treatment groups, each mouse receives a baseline Faxitron image taken the day following injection of tumor cells. A Faxitron image is also taken at the end of the study (8 weeks). Tumor growth is simultaneously measured using the Xenogen system since the tumor cells stably express luciferase. It is expected that combination therapy for the treatment and prevention severe osteolytic disease associated with cancer metastasis will be improved with relative to antibody therapy alone.

#### Example 8

**[0514]** The following example provides a protocol for evaluating the ability of M-CSF-specific antibody to bind to, for example, breast cancer cells (cell line MDA231) or multiple myeloma cancer cells (cell line ARH77) using a fluorescence-activated cell sorter.

**[0515]** The cells were first washed twice with PBS (no  $\text{Ca}^{2+}$ ,  $\text{Mg}^{2+}$ ). For each 10-cm plate, 2 ml of 3 mM EDTA was added, and the plates were incubated at 37° C. for 2-3 minutes, until the cells were rounded and began to detach from the dish. Next, 10 ml of buffer A (PBS+5% FBS) was added and mixed. At that time, the cells were pelleted and resuspended at about  $5 \times 10^6$  cells/ml in PBS+5% FBS, and the cells were placed into tubes at 100  $\mu\text{l}$ /sample.

**[0516]** At this point, 0.1-10  $\mu\text{g}/\text{ml}$  of the primary antibody (used at indicated concentration of M-CSF antibody or control antibody) was added. Dilution, if necessary, was made in 5% FBS/PBS. The mixture was then incubated for 30 min at 4° C. Following the incubation period, the cells were washed 3 times by centrifugation at 400 g for 5 min., and the cells were resuspended in PBS.

**[0517]** The FITC or PE-labeled anti-IgG antibody (0.25  $\mu\text{g}/\text{sample}$ ) was diluted in 1% BSA/PBS at the optimal dilution, and the cells were resuspended in this solution and incubated for 30 min at 4° C. Next, the cells were washed 3 times as described above. Following the cell washes, the cells were resuspended with 0.5 ml/sample PI-PBS (if necessary to distinguish dead cells from live ones). The cells can also be fixed for later analysis (the cells can last about 3 days if they are fixed with 0.1% formaldehyde). The cells were next analyzed in a fluorescence-activated FACS using standard procedures.

**[0518]** As shown in FIGS. 8A and 8B, an MCSF-specific antibody RX1 bound to breast cancer cell line MDA231 or to multiple myeloma cancer cell line ARH77 at a variety of antibody concentrations as indicated.

#### Example 9

**[0519]** The following example shows M-CSF is prevalent on a number of cancer cell surfaces. Immunohistochemical staining of M-CSF was carried using a M-CSF-specific antibody RX1 was carried out as follows.

**[0520]** At the outset, slides were heated in an oven at 55-60° C. for 1 hour and allowed to cool for 2-3 minutes. The following de-waxing and re-hydration parameters were used:

a. Xylene	3 $\times$ 5 minutes
b. 100% Reagent Alcohol	2 $\times$ 5 minutes
c. 95% Reagent Alcohol	2 $\times$ 4 minutes
d. 75% Reagent Alcohol	2 $\times$ 3 minutes
e. 50% Reagent Alcohol	1 $\times$ 3 minutes
g. dI H <sub>2</sub> O	2-3 quick rinses

**[0521]** Prior to the peroxide blocking step, antigen retrieval was prepared using 1 $\times$  Biogenex Citra Plus. The solution was initially microwaved at full power to boil. Once the solution boiled, the microwave was quickly set for another 13 min at power-level 2, and allowed to cool before proceeding. The peroxide blocking step was performed as follows. The slides were immersed in 3% H<sub>2</sub>O<sub>2</sub> (25 ml 30% to 250 ml dI H<sub>2</sub>O) and placed at room temperature for 10 minutes. The slides were next rinsed 2 $\times$  with dI H<sub>2</sub>O, and washed with 1 $\times$  PBS 2 $\times$  2 minutes.

**[0522]** The avidin/biotin blocking procedure was performed as follows. Slides were placed flat on a metal rack. A Blue PAP pen was used (hydrophobic slide marker) around tissue. Next, 2 drops Zymed Avidin (Reagent A)—enough to cover tissue—was added and the slides were incubated at

room temperature for 10 min. Following the incubation, the slides were washed as follows:

**[0523]** 2 $\times$ 3 minute washes in 1 $\times$  PBS.

**[0524]** 2 drops Zymed Biotin (Reagent B), room temperature for 10 min. 2 $\times$ 3 minute washes in 1 $\times$  PBS.

**[0525]** The protein blocking procedure was performed as follows. First, 10% serum [to 2% final concentration] of secondary antibody species was added. The BioGenex Power Block was next diluted to 1 $\times$  with dI H<sub>2</sub>O. The rack of slides was immersed in Power Block for 8 min at room temperature, and the slides were rinsed 2 $\times$  in 1 $\times$  PBS.

**[0526]** For the addition of the primary antibody (RX1), the slides were placed flat on a metal rack. Antibody was added to cover each section (~350  $\mu\text{l}$ ), and the antibody was spread with pipet tip (if necessary) without scraping tissue. The slides were then incubated for 1 hour at room temperature. Following the incubation, the slides were washed 3 $\times$  with 1 $\times$  PBS 3-5 minutes each time. At this point, BioGenex Multi-Link was applied to sections & incubated for 10-11 minutes at room temperature. The sections were then washed 3 minutes each time.

**[0527]** Labelling was performed by applying BioGenex HRP Label to sections, which were then incubated at room temperature for 10-11 min and washed with 1 $\times$  PBS 3 $\times$  3 minutes. Next, BioGenex H<sub>2</sub>O<sub>2</sub> substrate was added (1 drop AEC for every 2.5 ml H<sub>2</sub>O<sub>2</sub>) to the sections and incubated at room temperature for 10 min. The sections were then rinsed several times with dI H<sub>2</sub>O. The counterstaining step was performed as follows. The sections were stained with hematoxylin for 1 minute at room temperature. Next, the sections were rinse with H<sub>2</sub>O twice, and then incubated in 1 $\times$  PBS for 1 minute. Sections were then rinsed well with H<sub>2</sub>O to remove PBS. Sections were mounted by applying a drop of BioGenex Super Mount to the section section and then air drying over night at room temperature.

**[0528]** As shown in FIG. 9, M-CSF is prevalent on a number of cancer cell surfaces. Sections for the indicated cancer cell types were scored as follows:

- [0529]** 0 No staining
- [0530]** 1 Staining was similar to background
- [0531]** 2 Positive, but weak staining
- [0532]** 3 Positive and significant staining
- [0533]** 4 Positive and strong staining

#### Example 10

**[0534]** The following example shows the procedure for producing antibodies MC1 and MC3. MC1 and MC3 are two monoclonal murine antibodies that neutralize human M-CSF antibody and bind to human M-CSF. The amino acid sequences of these antibodies are shown in FIGS. 14 and 15, respectively. They were identified by a series of steps including a) immunization of Balb C mice with recombinant human M-CSF; b) screening for positive clones that produce antibodies which bind to human M-CSF in an ELISA format; c) subcloning of positive clones to generate stable hybridoma clones; d) scale-up of cell culture to produce large quantity of antibodies; e) purification and characterization of antibodies in affinity analysis, cell binding, and neutralizing activity assay as described in previous examples.

**[0535]** FIGS. 16A and 16B show the alignment of the CDRs of the heavy and light chains, respectively, of antibodies RX1, 5H4, MC1 and MC3.

[0536] Humanized and Human Engineered™ versions are generated as described in the examples above.

#### Example 11

[0537] This example shows that M-CSF antibodies RX1 and 5H4, as well as Fab fragments thereof, have different neutralizing activities. The following example also shows that antibodies RX1, 5H4, and MC3 have varying affinities for M-CSF. This example further demonstrates that the affinities of the aforementioned intact antibodies are higher relative to Fab fragments of the aforementioned antibodies.

[0538] Neutralization activities of intact RX1 and 5H4 versus Fab fragments of RX1 and 5H4 were determined by measuring M-CSF-dependent cell proliferation in the presence of various concentrations of antibody. The cell proliferation was determined by chemiluminescent dye. As shown in FIG. 17, intact RX1 has the highest potency, while the Fab fragment of RX1 loses its potency and behaves like 5H4 and the 5H4Fab fragment.

[0539] Binding properties of the aforementioned antibodies were analyzed using Biacore analyses. In order to determine the relative affinities of RX1, 5H4, and MC3 to M-CSF, rabbit anti-mouse Fc was immobilized onto a CM5 biosensor chip via amine coupling. The aforementioned antibodies were then captured on the anti-mouse Fc/CM5 biosensor chip at 1.5 µg/ml for 3 min at 2 µl/min/min. M-CSF was flowed over the modified biosensor surface at varying concentrations ( $R_{max} \sim 15$ ). Test antibodies and antigen were diluted in 0.01 M HEPES pH 7.4, 0.15 M NaCl, 3 mM EDTA, 0.005% Surfactant P20 (HBS-EP). All experiments were performed at 25° C. Kinetic and affinity constants were determined using Biaevaluation software (Biacore) with a 1:1 interaction model/global fit. As shown below in Table 8, RX1 binds to M-CSF with the highest affinity relative to 5H4 and MC3.

TABLE 8

	Ka (M <sup>-1</sup> Sec <sup>-1</sup> )	Kd (sec <sup>-1</sup> )	KD (nM)
RX1	1.64e6	2.7e-4	0.16
5H4	5.94e5	1.77e-3	3.0
MC3	7.04e5	1.93e-4	0.27

[0540] To determine the relative differences in the binding affinity of intact Mab and Fab fragments of RX1, 5H4, and MC3, an alternate configuration was used in the Biacore analysis. Specifically, M-CSF was immobilized onto CM5 biosensor chip via amine coupling. 0.05 µg/ml M-CSF in 10 mM Na Acetate pH 4.0 was injected at 1 µl/min for 5 minutes to achieve RL=6-12 RU. Test antibody (or Fab fragment) were flowed over the modified biosensor surface at varying concentrations. Test antibodies were diluted in 0.01 M HEPES pH 7.4, 0.15 M NaCl, 3 mM EDTA, 0.005% Surfactant P20 (HBS-EP) and all experiments were done at 25° C. Kinetic and affinity constants were determined using Biaevaluation software (Biacore) with a 1:1 interaction model/global fit. As shown below in Table 9, RX1 binds M-CSF with the highest affinity relative to the other antibodies tested. The Fab fragment of RX1 binds M-CSF with a significantly lower affinity relative to the RX1 holoprotein.

TABLE 9

	Ka (M <sup>-1</sup> Sec <sup>-1</sup> )	Kd (sec <sup>-1</sup> )	KD (nM)
rRX1(mouse)	2.34e5	2.35e-4	1.0
rRX1 Fab (mouse)	2.81e5	3.03e-3	10.8
5H4	1.27e5	1.26e-3	9.9
5H4 Fab	2.04e5	2.85e-3	14.0

[0541] The binding affinity and neutralization data indicate that the neutralization activity of RX1 is due primarily to its remarkably high affinity for M-CSF, and that this high affinity may be due at least in part to the ability of both arms of the antibody to bind the M-CSF dimer simultaneously.

#### Example 12

[0542] The following example reveals the linear epitope (i.e., amino acid sequence) on M-CSF recognized by antibodies RX1, 5H4, and MC3.

[0543] Initially, the epitope mapping strategy was designed to determine whether antibodies RX1, 5H4, and MC3 recognized linear epitopes or conformational epitopes within M-CSF. Accordingly, the anti-M-CSF antibodies were tested against 0.1 µM-CSF under reducing as well as non-reducing conditions. Only the non-reduced form of M-CSF was recognized by each of the antibodies, suggesting the epitopes recognized are discontinuous in nature.

[0544] Next, the linear epitope of M-CSF was determined for each antibody. Specifically, SPOTs membranes (Sigma Genosys) were prepared where the M-CSF fragment sequence of interest, overlapping 10 mer peptides synthesized with one amino acid offset, were loaded onto the cellulose membrane support. These membranes were then probed with the aforementioned antibodies and reactive SPOTs were identified. The peptide sequence was then identified by its corresponding location on the membrane, and overlapping amino acids within the positive reacting peptides were identified as the epitope. As shown in FIG. 18, RX1 binds to a different linear epitope than 5H4 and MC3, which map to a different location on M-CSF. RX1 binds to a linear epitope represented by RFRDNTPN (SEQ ID NO: 120) or RFRDNTAN (SEQ ID NO: 121), amino acids 98-105 of M-CSF of FIG. 12. 5H4 binds to a linear epitope represented by ITFEFVDQE (SEQ ID NO: 122), amino acids 65-73 of M-CSF of FIG. 12. MC3 binds to two linear epitopes represented by (1) ITFEFVDQE (SEQ ID NO: 122), amino acids 65-73 of M-CSF of FIG. 12 and (2) FYETPLQ (SEQ ID NO: 123), amino acids 138-144 of M-CSF of FIG. 12.

#### Example 13

[0545] The binding affinity of the Human Engineered™ versions of RX1 antibodies prepared as described above in Example 4A was determined. This example shows that Human Engineered™ RX1 antibodies with different IgG subclass constant regions bind M-CSF with different affinities in vitro. To determine the relative differences in the binding affinity of intact antibodies by Biacore analysis, M-CSF was immobilized onto CM5 biosensor chip via amine coupling. 0.05 µg/ml M-CSF in 10 mM Na-Acetate pH 4.0 was injected at 1 µl/min for 5 minutes to achieve RL=6-12 RU. Test antibody or Fab fragments were flowed over the modified biosensor surface at varying concentrations ranging from 100 nM to 1.5 nM in 2-fold dilutions. Test antibodies were diluted

in 0.01 M HEPES pH 7.4, 0.15 M NaCl, 3 mM EDTA, 0.005% Surfactant P20 (HBS-EP) and all experiments were done at 25° C. Each concentration point and buffer blanks were run in triplicate, and data was collected over 3 minutes of association and 8 minutes of dissociation. Kinetic and affinity constants were determined using Biaevaluation software with a 1:1 interaction model/global fit. As shown in Table 10 below, heRX1-1.G1 and heRX1-1.G4 binds M-CSF with affinities that most closely resemble the murine RX1-M-CSF binding affinity.

TABLE 10

Antibody	ka (M <sup>-1</sup> sec <sup>-1</sup> )	kd (sec <sup>-1</sup> )	KD (nM)
Murine RX1 n = 21	$(2.23 \pm 0.35) \times 10^5$	$(1.56 \pm 0.67) \times 10^{-4}$	$0.7 \pm 0.27$
heRX1-1.G2 n = 5	$(2.36 \pm 0.18) \times 10^5$	$(1.37 \pm 0.24) \times 10^{-3}$	$5.9 \pm 1.4$
heRX1-10.G2 n = 2	$(1.73 \pm 0.29) \times 10^5$	$(1.1 \pm 0.11) \times 10^{-3}$	$6.3 \pm 1.7$
heRX1-1.G1	$2.50 \times 10^5$	$2.38 \times 10^{-4}$	0.95
heRX1-1.G4	$2.07 \times 10^5$	$2.93 \times 10^{-4}$	1.42

[0546] In contrast, as shown in Table 11 below, although there was some variation in binding affinity, all of the Gamma-2 constructs displayed at least a 7-fold decrease in binding affinity compared to the parent murine antibody.

TABLE 11

Antibody	ka (M <sup>-1</sup> sec <sup>-1</sup> )	kd (sec <sup>-1</sup> )	KD (nM)
Murine RX1 n = 21	$(2.23 \pm 0.35) \times 10^5$	$(1.56 \pm 0.67) \times 10^{-4}$	$0.7 \pm 0.27$
heRX1-1.G2 n = 5	$(2.36 \pm 0.18) \times 10^5$	$(1.37 \pm 0.24) \times 10^{-3}$	$5.9 \pm 1.4$
heRX1-2.G2	$2.18 \times 10^5$	$1.65 \times 10^{-3}$	7.6
heRX1-3.G2	$2.01 \times 10^5$	$1.18 \times 10^{-3}$	5.9
heRX1-4.G2	$2.38 \times 10^5$	$1.08 \times 10^{-3}$	4.6
heRX1-5.G2	$1.75 \times 10^5$	$1.29 \times 10^{-3}$	7.4
heRX1-6.G2	$1.88 \times 10^5$	$1.49 \times 10^{-3}$	7.9
heRX1-7.G2	$1.57 \times 10^5$	$1.49 \times 10^{-3}$	9.5
heRX1-8.G2	$1.52 \times 10^5$	$1.48 \times 10^{-3}$	9.8
heRX1-9.G2	$2 \times 10^5$	$1.44 \times 10^{-3}$	7.2
heRX1-10.G2 n = 2	$(1.73 \pm 0.29) \times 10^5$	$(1.1 \pm 0.11) \times 10^{-3}$	$6.3 \pm 1.7$

## Example 14

[0547] This example shows that Human Engineered™ RX1 antibodies with different IgG subclass constant regions possess different neutralization activities in vitro. To test the neutralizing activity of M-CSF antibodies, a proliferation assay of M-NFS-60 cell line was used (American Type Culture Collection, Accession No. CRL-1838, available from ATCC in Rockville, Md., USA, derived from a myelogenous leukemia induced with the Cas-Br.MuLV wild mouse ecotropic retrovirus. The cell line responds to both interleukin 3 and M-CSF and contains a truncated c-myc proto-oncogene caused by the integration of a retrovirus). Proliferation of M-NFS-60 requires active M-CSF in a dose-dependent fashion. In the assay, M-NFS-60 cells were washed and plated in RPIM1640 medium with 10% FBS and 1% Pen/Strep. Recombinant human M-CSF (at 10 ng/ml final concentration, which is equivalent to 3000 U/ml of M-CSF activity), was incubated with various concentrations of antibodies ranging from 1 ug/ml to 0.5 ng/ml (in serial 2-fold dilution) for 1 hour at 37° C. in 5% CO<sub>2</sub> in an incubator. Following the incubation,

the mixture was added to the M-NFS-60 culture in 96 well microtiter plates. The total assay volume per well was 100 ul, with 10 ng/ml M-CSF, and the antibody concentration indicated. Cells were incubated at 37° C. under 5% CO<sub>2</sub> for 72 hours before cell numbers were quantified by CellTiter Glo assay (Promega). Each antibody was tested in triplicate, with a repeat on the following day (for a total of six assays per antibody). The IC<sub>50</sub> of each antibody was analyzed by curve fit.

[0548] The assay was repeated using human MCSF in serum, MDA231 conditioned medium (which contains M-CSF), cynomolgous monkey MCSF in serum, and cynomolgous monkey recombinant MCSF. The results are presented in FIGS. 25 (recombinant MCSF), 26 (human MCSF in serum) and 27 (MDA231 conditioned medium) as the fluorescent reading from CellTiter Glo assay, which is linear with cell number. Neutralizing activity of the antibodies is shown as an inhibition of the proliferation of M-NFS-60 cells.

[0549] The results show that the IC<sub>50</sub> of heRX1-1-IgG1 and heRX1-1-IgG4 were about the same as the recombinant murine parent RX1 antibody, while the IC<sub>50</sub> of heRX1-1-IgG2 was about 2-fold to 4-fold higher.

[0550] Table 12 below shows the relative IC<sub>50</sub> (in terms of IC<sub>50</sub> fold loss) of the various IgG2 constructs prepared as described above in Example 4A. Of these constructs, heRX1-1.G2 and heRX1-10.G2 showed the least reduction in IC<sub>50</sub>.

TABLE 12

Antibody	IC50 Fold Loss
heRX1-1.G2	2.8x
heRX1-2.G2	3.1x
heRX1-3.G2	5.3x
heRX1-4.G2	4.6x
heRX1-5.G2	6.5x
heRX1-6.G2	5.9x
heRX1-7.G2	6.1x
heRX1-8.G2	5.9x
heRX1-9.G2	3.6x
heRX1-10.G2	2.2x
heRX1-1.G1	No loss
heRX1-1.G4	No loss
heRX1-10.G1	No loss
heRX1-10.G4	No loss

## Example 15

[0551] This example shows that Human Engineered™ RX1 antibodies with different IgG subclass constant regions possess different TRAP activities in an in vitro osteoclastogenesis assay.

[0552] The human bone marrow CD34+ cells (Biowhitaker catalog number 2M-101A,  $3 \times 10^5$  cells/vial) were induced to differentiate into osteoclasts under the experimental conditions described herein. On Day 1, CD34+ cells were thawed from one frozen vial into 10 ml of media (Alpha MEM with 10% FCS, 1x Pen Strep and 1x fungizone). The cells were washed once and re-suspended in 2 ml of media and placed into a 96 well plate at 100 ul per well. On Day 2, without removing the original media, 50 ul of 4xCSF-1 to 30 ng/ml final concentration and 50 ul of 4xRANKL (sRANKL, Chemicon catalog #GF091, 10 ug/package) to final concentration of 100 ng/ml was added to each well. On Day 7, 50 ul of 5xRANKL to final concentration of 100 ng/ml was added to each well. On Day 17, the cells were stained for TRAP



activity (Leukocyte Acid Phosphatase kit for TRAP staining, Sigma catalog# 387-A) and examined under the microscope. [0553] M-CSF-neutralizing antibodies are added on Day 2 of the assay. The antibodies inhibit osteoclast differentiation in a dose-dependent manner as shown in FIG. 28. The inhibitory activity of the antibodies in the osteoclast differentiation assay is shown as lack of visible osteoclasts on Day 17 of the assay.

#### Example 16

[0554] The Human Engineered™ RX1 antibodies with different IgG subclass constant regions were further characterized.

[0555] The antigen-antibody complexes that the various Human Engineered™ RX1 antibodies formed with MCSF were studied by combining M-CSF and antibody in buffer at equal molar ratios, followed by analysis of the size of the antigen-antibody complex using size exclusion chromatography or light scattering. The results showed that the murine parent RX1 appeared to form 1:1 complexes with MCSF of

about 200 kDa. The heRX1-9.G2 or 1-10.G2 antibodies appeared to form 2:1 or 2:2 complexes with MCSF of about 400 kDa. The heRX1-1.G2 appeared to form large lattice aggregates with MCSF of greater than  $2 \times 10^6$  Da. The IgG1 and IgG4 constructs formed small complexes similar to that of murine parent RX1.

[0556] Denaturing reducing and non-reducing SDS-PAGE of heRX1-1.G4 showed that the IgG4 version appeared to form half-antibodies, as expected.

[0557] All of the above U.S. patents, U.S. patent application publications, U.S. patent applications, foreign patents, foreign patent applications and non patent publications referred to in this specification and/or listed in the Application Data Sheet, are incorporated herein by reference, in their entirety.

[0558] From the foregoing it will be appreciated that, although specific embodiments of the invention have been described herein for purposes of illustration, various modifications may be made without deviating from the spirit and scope of the invention.

---

#### SEQUENCE LISTING

<160> NUMBER OF SEQ ID NOS: 137

<210> SEQ ID NO 1

<211> LENGTH: 1401

<212> TYPE: DNA

<213> ORGANISM: Mus musculus

<400> SEQUENCE: 1

```

atgggttggt cctgtatcat cctattcctg gtggccactg ccacaggtgt gcactccgac      60
gtgcagcttc aggagtcagg acctggcctc gtgaaacctt ctcagagtct gtcctcacc      120
tgtactgtca ctgactactc catcaccagt gattacgcct ggaactggat acggcaattc      180
ccagggaata aacttgagtg gatggggtag ataagctaca gtggtagcac ttcctacaat      240
ccatctctca aaagtcggat ctccatcact cgagacacat ccaagaacca gttcttctcg      300
cagctgaact ctgtgactac tgaggacaca gccacatatt actgtgcac cttcgactat      360
gcccacgcca tggattactg gggccaaggg acttcggtca ctgtctcttc cgccaaaaca      420
acagcccat cggtctatcc actggcccct gtgtgtggag atacaactgg ctccctcggtg      480
actctaggat gcctgggtcaa gggttatttc cctgagccag tgacctgac ctggaactct      540
ggatccctgt ccagtgggtg gcacaccttc ccagctgtcc tgcagtctga cctctacacc      600
ctcagcagct cagtgactgt aacctcgagc acctggccca gccagtcac cactgcaat      660
gtggcccacc cggcaagcag caccaagggt gacaagaaaa ttgagcccag agggcccaca      720
atcaagccct gtcctccatg caaatgccc gcacctaac tcttgggtgg accatccgtc      780
ttcatcttcc ctccaagat caaggatgta ctcatgatct cctgagccc catagtcaac      840
tgtgtggtgg tggatgtgag cgaggatgac ccagatgtcc agatcagctg gtttgtgaac      900
aacgtggaag tacacacagc tcagacacaa acccatagag aggattacaa cagtactctc      960
cgggtggtca gtgccctccc catccagcac caggactgga tgagtggcaa ggagttcaaa      1020
tgcaagggtca acaacaaaga cctcccagcg cccatcgaga gaaccatctc aaaacccaaa      1080
gggtcagtaa gagctccaca ggtatatgtc ttgcctccac cagaagaaga gatgactaag      1140

```

-continued

---

```

aaacagggtca ctctgacctg catggtcaca gacttcatgc ctgaagacat ttacgtggag 1200
tggaccaaca acgggaaaac agagctaaac tacaagaaca ctgaaccagt cctggactct 1260
gatggttctt acttcatgta cagcaagctg agagtggaaa agaagaactg ggtggaaaga 1320
aatagctact cctgttcagt ggtccacgag ggtctgcaca atcaccacac gactaagagc 1380
ttctcccgga ctccgggtaa a 1401

```

```

<210> SEQ ID NO 2
<211> LENGTH: 447
<212> TYPE: PRT
<213> ORGANISM: Mus musculus

```

```

<400> SEQUENCE: 2

```

```

Asp Val Gln Leu Gln Glu Ser Gly Pro Gly Leu Val Lys Pro Ser Gln
1      5      10      15
Ser Leu Ser Leu Thr Cys Thr Val Thr Asp Tyr Ser Ile Thr Ser Asp
20     25     30
Tyr Ala Trp Asn Trp Ile Arg Gln Phe Pro Gly Asn Lys Leu Glu Trp
35     40     45
Met Gly Tyr Ile Ser Tyr Ser Gly Ser Thr Ser Tyr Asn Pro Ser Leu
50     55     60
Lys Ser Arg Ile Ser Ile Thr Arg Asp Thr Ser Lys Asn Gln Phe Phe
65     70     75     80
Leu Gln Leu Asn Ser Val Thr Thr Glu Asp Thr Ala Thr Tyr Tyr Cys
85     90     95
Ala Ser Phe Asp Tyr Ala His Ala Met Asp Tyr Trp Gly Gln Gly Thr
100    105    110
Ser Val Thr Val Ser Ser Ala Lys Thr Thr Ala Pro Ser Val Tyr Pro
115    120    125
Leu Ala Pro Val Cys Gly Asp Thr Thr Gly Ser Ser Val Thr Leu Gly
130    135    140
Cys Leu Val Lys Gly Tyr Phe Pro Glu Pro Val Thr Leu Thr Trp Asn
145    150    155    160
Ser Gly Ser Leu Ser Ser Gly Val His Thr Phe Pro Ala Val Leu Gln
165    170    175
Ser Asp Leu Tyr Thr Leu Ser Ser Ser Val Thr Val Thr Ser Ser Thr
180    185    190
Trp Pro Ser Gln Ser Ile Thr Cys Asn Val Ala His Pro Ala Ser Ser
195    200    205
Thr Lys Val Asp Lys Lys Ile Glu Pro Arg Gly Pro Thr Ile Lys Pro
210    215    220
Cys Pro Pro Cys Lys Cys Pro Ala Pro Asn Leu Leu Gly Gly Pro Ser
225    230    235    240
Val Phe Ile Phe Pro Pro Lys Ile Lys Asp Val Leu Met Ile Ser Leu
245    250    255
Ser Pro Ile Val Thr Cys Val Val Val Asp Val Ser Glu Asp Asp Pro
260    265    270
Asp Val Gln Ile Ser Trp Phe Val Asn Asn Val Glu Val His Thr Ala
275    280    285
Gln Thr Gln Thr His Arg Glu Asp Tyr Asn Ser Thr Leu Arg Val Val
290    295    300

```

-continued

---

Ser Ala Leu Pro Ile Gln His Gln Asp Trp Met Ser Gly Lys Glu Phe  
 305 310 315 320

Lys Cys Lys Val Asn Asn Lys Asp Leu Pro Ala Pro Ile Glu Arg Thr  
 325 330 335

Ile Ser Lys Pro Lys Gly Ser Val Arg Ala Pro Gln Val Tyr Val Leu  
 340 345 350

Pro Pro Pro Glu Glu Glu Met Thr Lys Lys Gln Val Thr Leu Thr Cys  
 355 360 365

Met Val Thr Asp Phe Met Pro Glu Asp Ile Tyr Val Glu Trp Thr Asn  
 370 375 380

Asn Gly Lys Thr Glu Leu Asn Tyr Lys Asn Thr Glu Pro Val Leu Asp  
 385 390 395 400

Ser Asp Gly Ser Tyr Phe Met Tyr Ser Lys Leu Arg Val Glu Lys Lys  
 405 410 415

Asn Trp Val Glu Arg Asn Ser Tyr Ser Cys Ser Val Val His Glu Gly  
 420 425 430

Leu His Asn His His Thr Thr Lys Ser Phe Ser Arg Thr Pro Gly  
 435 440 445

<210> SEQ ID NO 3  
 <211> LENGTH: 702  
 <212> TYPE: DNA  
 <213> ORGANISM: Mus musculus

<400> SEQUENCE: 3

```

atggtatcca cacctcagtt ccttgatatt ttgcttttct ggattccagc ctccagaggt    60
gacatcttgc tgactcagtc tccagccatc ctgtctgtga gtccaggaga aagagtcagt    120
ttctcctgca gggccagtca gagcattggc acaagcatac actggtatca gcaaagaaca    180
aatggttctc caaggtcttc cataaagtat gcttctgagt ctatctctgg gatcccttcc    240
aggtttagtg gcagtggtgc agggacagat tttactctta gcatcaacag tgtggagtct    300
gaagatattg cagattatta ctgtcaacaa attaataget ggccaaccac gtteggcggg    360
gggacaaaagt tggaaataaa acgggctgat gctgcaccaa ctgtatccat ctteccacca    420
tccagtgcgc agttaacatc tggaggtgcc tcagtcgtgt gcttcttgaa caactcttac    480
cccaaagaca tcaatgtcaa gtggaagatt gatggcagtg aacgacaaaa tggcgtcctg    540
aacagttgga ctgatcagga cagcaaagac agcacctaca gcatgagcag caccctcagc    600
ttgaccaagg acgagtatga acgacataac agctatacct gtgaggccac tcacaagaca    660
tcaacttcac ccattgtcaa gagcttcaac aggaatgagt gt                                702

```

<210> SEQ ID NO 4  
 <211> LENGTH: 214  
 <212> TYPE: PRT  
 <213> ORGANISM: Mus musculus

<400> SEQUENCE: 4

Asp Ile Leu Leu Thr Gln Ser Pro Ala Ile Leu Ser Val Ser Pro Gly  
 1 5 10 15

Glu Arg Val Ser Phe Ser Cys Arg Ala Ser Gln Ser Ile Gly Thr Ser  
 20 25 30

Ile His Trp Tyr Gln Gln Arg Thr Asn Gly Ser Pro Arg Leu Leu Ile  
 35 40 45

-continued

---

Lys Tyr Ala Ser Glu Ser Ile Ser Gly Ile Pro Ser Arg Phe Ser Gly  
 50 55 60  
 Ser Gly Ser Gly Thr Asp Phe Thr Leu Ser Ile Asn Ser Val Glu Ser  
 65 70 75 80  
 Glu Asp Ile Ala Asp Tyr Tyr Cys Gln Gln Ile Asn Ser Trp Pro Thr  
 85 90 95  
 Thr Phe Gly Gly Gly Thr Lys Leu Glu Ile Lys Arg Ala Asp Ala Ala  
 100 105 110  
 Pro Thr Val Ser Ile Phe Pro Pro Ser Ser Glu Gln Leu Thr Ser Gly  
 115 120 125  
 Gly Ala Ser Val Val Cys Phe Leu Asn Asn Phe Tyr Pro Lys Asp Ile  
 130 135 140  
 Asn Val Lys Trp Lys Ile Asp Gly Ser Glu Arg Gln Asn Gly Val Leu  
 145 150 155 160  
 Asn Ser Trp Thr Asp Gln Asp Ser Lys Asp Ser Thr Tyr Ser Met Ser  
 165 170 175  
 Ser Thr Leu Thr Leu Thr Lys Asp Glu Tyr Glu Arg His Asn Ser Tyr  
 180 185 190  
 Thr Cys Glu Ala Thr His Lys Thr Ser Thr Ser Pro Ile Val Lys Ser  
 195 200 205  
 Phe Asn Arg Asn Glu Cys  
 210

<210> SEQ ID NO 5  
 <211> LENGTH: 109  
 <212> TYPE: PRT  
 <213> ORGANISM: Mus musculus

<400> SEQUENCE: 5

Asp Ile Leu Leu Thr Gln Ser Pro Ala Ile Leu Ser Val Ser Pro Gly  
 1 5 10 15  
 Glu Arg Val Ser Phe Ser Cys Arg Ala Ser Gln Ser Ile Gly Thr Ser  
 20 25 30  
 Ile His Trp Tyr Gln Gln Arg Thr Asn Gly Ser Pro Arg Leu Leu Ile  
 35 40 45  
 Lys Tyr Ala Ser Glu Ser Ile Ser Gly Ile Pro Ser Arg Phe Ser Gly  
 50 55 60  
 Ser Gly Ser Gly Thr Asp Phe Thr Leu Ser Ile Asn Ser Val Glu Ser  
 65 70 75 80  
 Glu Asp Ile Ala Asp Tyr Tyr Cys Gln Gln Ile Asn Ser Trp Pro Thr  
 85 90 95  
 Thr Phe Gly Gly Gly Thr Lys Leu Glu Ile Lys Arg Ala  
 100 105

<210> SEQ ID NO 6  
 <211> LENGTH: 118  
 <212> TYPE: PRT  
 <213> ORGANISM: Mus musculus

<400> SEQUENCE: 6

Asp Val Gln Leu Gln Glu Ser Gly Pro Gly Leu Val Lys Pro Ser Gln  
 1 5 10 15  
 Ser Leu Ser Leu Thr Cys Thr Val Thr Asp Tyr Ser Ile Thr Ser Asp  
 20 25 30

-continued

---

Tyr Ala Trp Asn Trp Ile Arg Gln Phe Pro Gly Asn Lys Leu Glu Trp  
           35                          40                          45  
 Met Gly Tyr Ile Ser Tyr Ser Gly Ser Thr Ser Tyr Asn Pro Ser Leu  
           50                          55                          60  
 Lys Ser Arg Ile Ser Ile Thr Arg Asp Thr Ser Lys Asn Gln Phe Phe  
   65                          70                          75                          80  
 Leu Gln Leu Asn Ser Val Thr Thr Glu Asp Thr Ala Thr Tyr Tyr Cys  
                           85                          90                          95  
 Ala Ser Phe Asp Tyr Ala His Ala Met Asp Tyr Trp Gly Gln Gly Thr  
                           100                          105                          110  
 Ser Val Thr Val Ser Ser  
           115

&lt;210&gt; SEQ ID NO 7

&lt;211&gt; LENGTH: 256

&lt;212&gt; TYPE: PRT

&lt;213&gt; ORGANISM: Mus musculus

&lt;400&gt; SEQUENCE: 7

Met Thr Ala Pro Gly Ala Ala Gly Arg Cys Pro Pro Thr Thr Trp Leu  
 1                          5                          10                          15  
 Gly Ser Leu Leu Leu Val Cys Leu Leu Ala Ser Arg Ser Ile Thr  
           20                          25                          30  
 Glu Glu Val Ser Glu Tyr Cys Ser His Met Ile Gly Ser Gly His Leu  
           35                          40                          45  
 Gln Ser Leu Gln Arg Leu Ile Asp Ser Gln Met Glu Thr Ser Cys Gln  
           50                          55                          60  
 Ile Thr Phe Glu Phe Val Asp Gln Glu Gln Leu Lys Asp Pro Val Cys  
 65                          70                          75                          80  
 Tyr Leu Lys Lys Ala Phe Leu Leu Val Gln Asp Ile Met Glu Asp Thr  
           85                          90                          95  
 Met Arg Phe Arg Asp Asn Thr Pro Asn Ala Ile Ala Ile Val Gln Leu  
           100                          105                          110  
 Gln Glu Leu Ser Leu Arg Leu Lys Ser Cys Phe Thr Lys Asp Tyr Glu  
           115                          120                          125  
 Glu His Asp Lys Ala Cys Val Arg Thr Phe Tyr Glu Thr Pro Leu Gln  
           130                          135                          140  
 Leu Leu Glu Lys Val Lys Asn Val Phe Asn Glu Thr Lys Asn Leu Leu  
 145                          150                          155                          160  
 Asp Lys Asp Trp Asn Ile Phe Ser Lys Asn Cys Asn Asn Ser Phe Ala  
           165                          170                          175  
 Glu Cys Ser Ser Gln Gly His Glu Arg Gln Ser Glu Gly Ser Ser Ser  
           180                          185                          190  
 Pro Gln Leu Gln Glu Ser Val Phe His Leu Leu Val Pro Ser Val Ile  
           195                          200                          205  
 Leu Val Leu Leu Ala Val Gly Gly Leu Leu Phe Tyr Arg Trp Arg Arg  
           210                          215                          220  
 Arg Ser His Gln Glu Pro Gln Arg Ala Asp Ser Pro Leu Glu Gln Pro  
 225                          230                          235                          240  
 Glu Gly Ser Pro Leu Thr Gln Asp Asp Arg Gln Val Glu Leu Pro Val  
           245                          250                          255

&lt;210&gt; SEQ ID NO 8

-continued

---

```

<211> LENGTH: 554
<212> TYPE: PRT
<213> ORGANISM: Mus musculus

<400> SEQUENCE: 8
Met Thr Ala Pro Gly Ala Ala Gly Arg Cys Pro Pro Thr Thr Trp Leu
 1          5          10          15
Gly Ser Leu Leu Leu Val Cys Leu Leu Ala Ser Arg Ser Ile Thr
          20          25          30
Glu Glu Val Ser Glu Tyr Cys Ser His Met Ile Gly Ser Gly His Leu
          35          40          45
Gln Ser Leu Gln Arg Leu Ile Asp Ser Gln Met Glu Thr Ser Cys Gln
          50          55          60
Ile Thr Phe Glu Phe Val Asp Gln Glu Gln Leu Lys Asp Pro Val Cys
 65          70          75          80
Tyr Leu Lys Lys Ala Phe Leu Leu Val Gln Asp Ile Met Glu Asp Thr
          85          90          95
Met Arg Phe Arg Asp Asn Thr Pro Asn Ala Ile Ala Ile Val Gln Leu
          100          105          110
Gln Glu Leu Ser Leu Arg Leu Lys Ser Cys Phe Thr Lys Asp Tyr Glu
          115          120          125
Glu His Asp Lys Ala Cys Val Arg Thr Phe Tyr Glu Thr Pro Leu Gln
          130          135          140
Leu Leu Glu Lys Val Lys Asn Val Phe Asn Glu Thr Lys Asn Leu Leu
          145          150          155          160
Asp Lys Asp Trp Asn Ile Phe Ser Lys Asn Cys Asn Asn Ser Phe Ala
          165          170          175
Glu Cys Ser Ser Gln Asp Val Val Thr Lys Pro Asp Cys Asn Cys Leu
          180          185          190
Tyr Pro Lys Ala Ile Pro Ser Ser Asp Pro Ala Ser Val Ser Pro His
          195          200          205
Gln Pro Leu Ala Pro Ser Met Ala Pro Val Ala Gly Leu Thr Trp Glu
          210          215          220
Asp Ser Glu Gly Thr Glu Gly Ser Ser Leu Leu Pro Gly Glu Gln Pro
          225          230          235          240
Leu His Thr Val Asp Pro Gly Ser Ala Lys Gln Arg Pro Pro Arg Ser
          245          250          255
Thr Cys Gln Ser Phe Glu Pro Pro Glu Thr Pro Val Val Lys Asp Ser
          260          265          270
Thr Ile Gly Gly Ser Pro Gln Pro Arg Pro Ser Val Gly Ala Phe Asn
          275          280          285
Pro Gly Met Glu Asp Ile Leu Asp Ser Ala Met Gly Thr Asn Trp Val
          290          295          300
Pro Glu Glu Ala Ser Gly Glu Ala Ser Glu Ile Pro Val Pro Gln Gly
          305          310          315          320
Thr Glu Leu Ser Pro Ser Arg Pro Gly Gly Gly Ser Met Gln Thr Glu
          325          330          335
Pro Ala Arg Pro Ser Asn Phe Leu Ser Ala Ser Ser Pro Leu Pro Ala
          340          345          350
Ser Ala Lys Gly Gln Gln Pro Ala Asp Val Thr Gly Thr Ala Leu Pro
          355          360          365
Arg Val Gly Pro Val Arg Pro Thr Gly Gln Asp Trp Asn His Thr Pro

```

-continued

370					375					380					
Gln	Lys	Thr	Asp	His	Pro	Ser	Ala	Leu	Leu	Arg	Asp	Pro	Pro	Glu	Pro
385					390					395				400	
Gly	Ser	Pro	Arg	Ile	Ser	Ser	Leu	Arg	Pro	Gln	Gly	Leu	Ser	Asn	Pro
				405					410					415	
Ser	Thr	Leu	Ser	Ala	Gln	Pro	Gln	Leu	Ser	Arg	Ser	His	Ser	Ser	Gly
			420					425					430		
Ser	Val	Leu	Pro	Leu	Gly	Glu	Leu	Glu	Gly	Arg	Arg	Ser	Thr	Arg	Asp
	435						440					445			
Arg	Arg	Ser	Pro	Ala	Glu	Pro	Glu	Gly	Gly	Pro	Ala	Ser	Glu	Gly	Ala
	450					455					460				
Ala	Arg	Pro	Leu	Pro	Arg	Phe	Asn	Ser	Val	Pro	Leu	Thr	Asp	Thr	Gly
465					470					475					480
His	Glu	Arg	Gln	Ser	Glu	Gly	Ser	Ser	Ser	Pro	Gln	Leu	Gln	Glu	Ser
			485						490					495	
Val	Phe	His	Leu	Leu	Val	Pro	Ser	Val	Ile	Leu	Val	Leu	Leu	Ala	Val
			500					505					510		
Gly	Gly	Leu	Leu	Phe	Tyr	Arg	Trp	Arg	Arg	Arg	Ser	His	Gln	Glu	Pro
		515					520					525			
Gln	Arg	Ala	Asp	Ser	Pro	Leu	Glu	Gln	Pro	Glu	Gly	Ser	Pro	Leu	Thr
	530					535					540				
Gln	Asp	Asp	Arg	Gln	Val	Glu	Leu	Pro	Val						
545					550										

<210> SEQ ID NO 9  
 <211> LENGTH: 438  
 <212> TYPE: PRT  
 <213> ORGANISM: Mus musculus

<400> SEQUENCE: 9

Met	Thr	Ala	Pro	Gly	Ala	Ala	Gly	Arg	Cys	Pro	Pro	Thr	Thr	Trp	Leu
1				5					10					15	
Gly	Ser	Leu	Leu	Leu	Val	Cys	Leu	Leu	Ala	Ser	Arg	Ser	Ile	Thr	
		20				25					30				
Glu	Glu	Val	Ser	Glu	Tyr	Cys	Ser	His	Met	Ile	Gly	Ser	Gly	His	Leu
	35					40					45				
Gln	Ser	Leu	Gln	Arg	Leu	Ile	Asp	Ser	Gln	Met	Glu	Thr	Ser	Cys	Gln
	50				55					60					
Ile	Thr	Phe	Glu	Phe	Val	Asp	Gln	Glu	Gln	Leu	Lys	Asp	Pro	Val	Cys
65				70					75					80	
Tyr	Leu	Lys	Lys	Ala	Phe	Leu	Leu	Val	Gln	Asp	Ile	Met	Glu	Asp	Thr
			85					90					95		
Met	Arg	Phe	Arg	Asp	Asn	Thr	Pro	Asn	Ala	Ile	Ala	Ile	Val	Gln	Leu
		100					105						110		
Gln	Glu	Leu	Ser	Leu	Arg	Leu	Lys	Ser	Cys	Phe	Thr	Lys	Asp	Tyr	Glu
	115					120					125				
Glu	His	Asp	Lys	Ala	Cys	Val	Arg	Thr	Phe	Tyr	Glu	Thr	Pro	Leu	Gln
	130				135						140				
Leu	Leu	Glu	Lys	Val	Lys	Asn	Val	Phe	Asn	Glu	Thr	Lys	Asn	Leu	Leu
145				150					155					160	
Asp	Lys	Asp	Trp	Asn	Ile	Phe	Ser	Lys	Asn	Cys	Asn	Asn	Ser	Phe	Ala
			165					170						175	

-continued

---

Glu Cys Ser Ser Gln Asp Val Val Thr Lys Pro Asp Cys Asn Cys Leu  
 180 185 190  
 Tyr Pro Lys Ala Ile Pro Ser Ser Asp Pro Ala Ser Val Ser Pro His  
 195 200 205  
 Gln Pro Leu Ala Pro Ser Met Ala Pro Val Ala Gly Leu Thr Trp Glu  
 210 215 220  
 Asp Ser Glu Gly Thr Glu Gly Ser Ser Leu Leu Pro Gly Glu Gln Pro  
 225 230 235 240  
 Leu His Thr Val Asp Pro Gly Ser Ala Lys Gln Arg Pro Pro Arg Ser  
 245 250 255  
 Thr Cys Gln Ser Phe Glu Pro Pro Glu Thr Pro Val Val Lys Asp Ser  
 260 265 270  
 Thr Ile Gly Gly Ser Pro Gln Pro Arg Pro Ser Val Gly Ala Phe Asn  
 275 280 285  
 Pro Gly Met Glu Asp Ile Leu Asp Ser Ala Met Gly Thr Asn Trp Val  
 290 295 300  
 Pro Glu Glu Ala Ser Gly Glu Ala Ser Glu Ile Pro Val Pro Gln Gly  
 305 310 315 320  
 Thr Glu Leu Ser Pro Ser Arg Pro Gly Gly Gly Ser Met Gln Thr Glu  
 325 330 335  
 Pro Ala Arg Pro Ser Asn Phe Leu Ser Ala Ser Ser Pro Leu Pro Ala  
 340 345 350  
 Ser Ala Lys Gly Gln Gln Pro Ala Asp Val Thr Gly His Glu Arg Gln  
 355 360 365  
 Ser Glu Gly Ser Ser Ser Pro Gln Leu Gln Glu Ser Val Phe His Leu  
 370 375 380  
 Leu Val Pro Ser Val Ile Leu Val Leu Leu Ala Val Gly Gly Leu Leu  
 385 390 395 400  
 Phe Tyr Arg Trp Arg Arg Arg Ser His Gln Glu Pro Gln Arg Ala Asp  
 405 410 415  
 Ser Pro Leu Glu Gln Pro Glu Gly Ser Pro Leu Thr Gln Asp Asp Arg  
 420 425 430  
 Gln Val Glu Leu Pro Val  
 435

&lt;210&gt; SEQ ID NO 10

&lt;211&gt; LENGTH: 441

&lt;212&gt; TYPE: PRT

&lt;213&gt; ORGANISM: Mus musculus

&lt;400&gt; SEQUENCE: 10

Glu Ile Gln Leu Gln Gln Ser Gly Pro Glu Leu Val Lys Thr Gly Thr  
 1 5 10 15  
 Ser Val Lys Ile Ser Cys Lys Ala Ser Gly Tyr Ser Phe Thr Gly Tyr  
 20 25 30  
 Phe Met His Trp Val Lys Gln Ser His Gly Lys Ser Leu Glu Trp Ile  
 35 40 45  
 Gly Tyr Ile Ser Cys Tyr Asn Gly Asp Thr Asn Tyr Asn Gln Asn Phe  
 50 55 60  
 Lys Gly Lys Ala Thr Phe Thr Val Asp Thr Ser Ser Ser Thr Ala Tyr  
 65 70 75 80  
 Met Gln Phe Asn Ser Leu Thr Ser Glu Asp Ser Ala Val Tyr Tyr Cys  
 85 90 95



-continued

---

Ala	Arg	Glu	Gly	Gly	Asn	Tyr	Pro	Ala	Tyr	Trp	Gly	Gln	Gly	Thr	Leu
			100					105					110		
Val	Thr	Val	Ser	Ala	Ala	Lys	Thr	Thr	Pro	Pro	Ser	Val	Tyr	Pro	Leu
		115					120					125			
Ala	Pro	Gly	Ser	Ala	Ala	Gln	Thr	Asn	Ser	Met	Val	Thr	Leu	Gly	Cys
	130					135					140				
Leu	Val	Lys	Gly	Tyr	Phe	Pro	Glu	Pro	Val	Thr	Val	Thr	Trp	Asn	Ser
145					150					155					160
Gly	Ser	Leu	Ser	Ser	Gly	Val	His	Thr	Phe	Pro	Ala	Val	Leu	Gln	Ser
			165						170					175	
Asp	Leu	Tyr	Thr	Leu	Ser	Ser	Ser	Val	Thr	Val	Pro	Ser	Ser	Thr	Trp
		180						185						190	
Pro	Ser	Glu	Thr	Val	Thr	Cys	Asn	Val	Ala	His	Pro	Ala	Ser	Ser	Thr
		195					200					205			
Lys	Val	Asp	Lys	Lys	Ile	Val	Pro	Arg	Asp	Cys	Gly	Cys	Lys	Pro	Cys
	210					215					220				
Ile	Cys	Thr	Val	Pro	Glu	Val	Ser	Ser	Val	Phe	Ile	Phe	Pro	Pro	Lys
225					230					235					240
Pro	Lys	Asp	Val	Leu	Thr	Ile	Thr	Leu	Thr	Pro	Lys	Val	Thr	Cys	Val
			245						250					255	
Val	Val	Asp	Ile	Ser	Lys	Asp	Asp	Pro	Glu	Val	Gln	Phe	Ser	Trp	Phe
		260						265						270	
Val	Asp	Asp	Val	Glu	Val	His	Thr	Ala	Gln	Thr	Gln	Pro	Arg	Glu	Glu
	275						280					285			
Gln	Phe	Asn	Ser	Thr	Phe	Arg	Ser	Val	Ser	Glu	Leu	Pro	Ile	Met	His
	290					295					300				
Gln	Asp	Trp	Leu	Asn	Gly	Lys	Glu	Phe	Lys	Cys	Arg	Val	Asn	Ser	Ala
305					310					315					320
Ala	Phe	Pro	Ala	Pro	Ile	Glu	Lys	Thr	Ile	Ser	Lys	Thr	Lys	Gly	Arg
			325						330					335	
Pro	Lys	Ala	Pro	Gln	Val	Tyr	Thr	Ile	Pro	Pro	Pro	Lys	Glu	Gln	Met
		340						345					350		
Ala	Lys	Asp	Lys	Val	Ser	Leu	Thr	Cys	Met	Ile	Thr	Asp	Phe	Phe	Pro
		355				360						365			
Glu	Asp	Ile	Thr	Val	Glu	Trp	Gln	Trp	Asn	Gly	Gln	Pro	Ala	Glu	Asn
	370					375					380				
Tyr	Lys	Asn	Thr	Gln	Pro	Ile	Met	Asp	Thr	Asp	Gly	Ser	Tyr	Phe	Val
385					390					395					400
Tyr	Ser	Lys	Leu	Asn	Val	Gln	Lys	Ser	Asn	Trp	Glu	Ala	Gly	Asn	Thr
			405						410					415	
Phe	Thr	Cys	Ser	Val	Leu	His	Glu	Gly	Leu	His	Asn	His	His	Thr	Glu
		420						425					430		
Lys	Ser	Leu	Ser	His	Ser	Pro	Gly	Lys							
		435					440								

&lt;210&gt; SEQ ID NO 11

&lt;211&gt; LENGTH: 214

&lt;212&gt; TYPE: PRT

&lt;213&gt; ORGANISM: Mus musculus

&lt;400&gt; SEQUENCE: 11

Asp Ile Val Met Thr Gln Ser His Lys Phe Met Ser Thr Ser Val Gly

-continued

1	5	10	15
Asp Arg Val Thr	Ile Thr Cys Lys Ala Ser Gln Asn Val Gly Thr Ala		
	20	25	30
Val Thr Trp Tyr	Gln Gln Lys Pro Gly Gln Ser Pro Lys Leu Leu Ile		
	35	40	45
Tyr Trp Thr Ser	Thr Arg His Ala Gly Val Pro Asp Arg Phe Thr Gly		
	50	55	60
Ser Gly Ser Gly	Thr Asp Phe Thr Leu Thr Ile Ser Asp Val Gln Ser		
	65	70	75
Glu Asp Leu Ala	Asp Tyr Phe Cys Gln Gln Tyr Ser Ser Tyr Pro Leu		
	85	90	95
Thr Phe Gly Ala	Gly Thr Lys Leu Glu Leu Lys Arg Ala Asp Ala Ala		
	100	105	110
Pro Thr Val Ser	Ile Phe Pro Pro Ser Ser Glu Gln Leu Thr Ser Gly		
	115	120	125
Gly Ala Ser Val	Val Cys Phe Leu Asn Asn Phe Tyr Pro Lys Asp Ile		
	130	135	140
Asn Val Lys Trp	Lys Ile Asp Gly Ser Glu Arg Gln Asn Gly Val Leu		
	145	150	155
Asn Ser Trp Thr	Asp Gln Asp Ser Lys Asp Ser Thr Tyr Ser Met Ser		
	165	170	175
Ser Thr Leu Thr	Leu Thr Lys Asp Glu Tyr Glu Arg His Asn Ser Tyr		
	180	185	190
Thr Cys Glu Ala	Thr His Lys Thr Ser Thr Ser Pro Ile Val Lys Ser		
	195	200	205
Phe Asn Arg Asn	Glu Cys		
	210		

&lt;210&gt; SEQ ID NO 12

&lt;211&gt; LENGTH: 449

&lt;212&gt; TYPE: PRT

&lt;213&gt; ORGANISM: Mus musculus

&lt;400&gt; SEQUENCE: 12

Glu Val Lys Leu	Val Glu Ser Gly Gly Gly Leu Val Gln Pro Gly Gly
1	5 10 15
Ser Leu Lys Leu	Ser Cys Ala Thr Ser Gly Phe Thr Phe Ser Asp Tyr
	20 25 30
Tyr Met Tyr Trp	Val Arg Gln Thr Pro Glu Lys Arg Leu Glu Trp Val
	35 40 45
Ala Tyr Ile Ser	Asn Gly Gly Gly Ser Thr Tyr Tyr Pro Asp Thr Val
	50 55 60
Lys Gly Arg Phe	Thr Ile Ser Arg Asp Asn Ala Lys Asn Thr Leu Tyr
	65 70 75
Leu Gln Met Ser	Arg Leu Lys Ser Glu Asp Thr Ala Met Tyr Tyr Cys
	85 90 95
Ala Arg Gln Gly	Ser Tyr Gly Tyr Pro Phe Ala Tyr Trp Gly Gln Gly
	100 105 110
Thr Leu Val Thr	Val Ser Ala Ala Lys Thr Thr Ala Pro Ser Val Tyr
	115 120 125
Pro Leu Ala Pro	Val Cys Gly Asp Thr Thr Gly Ser Ser Val Thr Leu
	130 135 140

-continued

---

Gly	Cys	Leu	Val	Lys	Gly	Tyr	Phe	Pro	Glu	Pro	Val	Thr	Leu	Thr	Trp
145					150					155					160
Asn	Ser	Gly	Ser	Leu	Ser	Ser	Gly	Val	His	Thr	Phe	Pro	Ala	Val	Leu
				165					170					175	
Gln	Ser	Asp	Leu	Tyr	Thr	Leu	Ser	Ser	Ser	Val	Thr	Val	Thr	Ser	Ser
			180					185					190		
Thr	Trp	Pro	Ser	Gln	Ser	Ile	Thr	Cys	Asn	Val	Ala	His	Pro	Ala	Ser
		195					200					205			
Ser	Thr	Lys	Val	Asp	Lys	Lys	Ile	Glu	Pro	Arg	Gly	Pro	Thr	Ile	Lys
	210					215					220				
Pro	Cys	Pro	Pro	Cys	Lys	Cys	Pro	Ala	Pro	Asn	Leu	Leu	Gly	Gly	Pro
225					230					235					240
Ser	Val	Phe	Ile	Phe	Pro	Pro	Lys	Ile	Lys	Asp	Val	Leu	Met	Ile	Ser
				245					250					255	
Leu	Ser	Pro	Ile	Val	Thr	Cys	Val	Val	Val	Asp	Val	Ser	Glu	Asp	Asp
				260				265					270		
Pro	Asp	Val	Gln	Ile	Ser	Trp	Phe	Val	Asn	Asn	Val	Glu	Val	His	Thr
		275					280					285			
Ala	Gln	Thr	Gln	Thr	His	Arg	Glu	Asp	Tyr	Asn	Ser	Thr	Leu	Arg	Val
		290				295					300				
Val	Ser	Ala	Leu	Pro	Ile	Gln	His	Gln	Asp	Trp	Met	Ser	Gly	Lys	Glu
305					310					315					320
Phe	Lys	Cys	Lys	Val	Asn	Asn	Lys	Asp	Leu	Pro	Ala	Pro	Ile	Glu	Arg
				325					330					335	
Thr	Ile	Ser	Lys	Pro	Lys	Gly	Ser	Val	Arg	Ala	Pro	Gln	Val	Tyr	Val
			340					345					350		
Leu	Pro	Pro	Pro	Glu	Glu	Glu	Met	Thr	Lys	Lys	Gln	Val	Thr	Leu	Thr
		355					360					365			
Cys	Met	Val	Thr	Asp	Phe	Met	Pro	Glu	Asp	Ile	Tyr	Val	Glu	Trp	Thr
	370					375					380				
Asn	Asn	Gly	Lys	Thr	Glu	Leu	Asn	Tyr	Lys	Asn	Thr	Glu	Pro	Val	Leu
385					390					395					400
Asp	Ser	Asp	Gly	Ser	Tyr	Phe	Met	Tyr	Ser	Lys	Leu	Arg	Val	Glu	Lys
				405					410					415	
Lys	Asn	Trp	Val	Glu	Arg	Asn	Ser	Tyr	Ser	Cys	Ser	Val	Val	His	Glu
			420					425					430		
Gly	Leu	His	Asn	His	His	Thr	Thr	Lys	Ser	Phe	Ser	Arg	Thr	Pro	Gly
	435						440					445			

Lys

&lt;210&gt; SEQ ID NO 13

&lt;211&gt; LENGTH: 214

&lt;212&gt; TYPE: PRT

&lt;213&gt; ORGANISM: Mus musculus

&lt;400&gt; SEQUENCE: 13

Ala	Ile	Gln	Met	Thr	Gln	Thr	Thr	Ser	Ser	Leu	Ser	Ala	Ser	Leu	Gly
1				5					10					15	
Asp	Arg	Val	Thr	Ile	Ser	Cys	Ser	Ala	Ser	Gln	Gly	Ile	Ser	Asn	Tyr
		20					25					30			
Leu	Asn	Trp	Tyr	Gln	Gln	Lys	Pro	Asp	Gly	Thr	Val	Lys	Leu	Leu	Ile
	35						40					45			

-continued

---

Tyr Tyr Thr Ser Ser Leu His Ser Gly Val Pro Ser Arg Phe Ser Gly  
 50 55 60  
 Ser Gly Ser Gly Thr Asp Tyr Ser Leu Thr Ile Ser Asn Leu Glu Pro  
 65 70 75 80  
 Glu Asp Ile Ala Thr Tyr Tyr Cys Gln Gln Tyr Ser Lys Leu Pro Trp  
 85 90 95  
 Thr Phe Gly Gly Gly Thr Lys Leu Glu Ile Lys Arg Ala Asp Ala Ala  
 100 105 110  
 Pro Thr Val Ser Ile Phe Pro Pro Ser Ser Glu Gln Leu Thr Ser Gly  
 115 120 125  
 Gly Ala Ser Val Val Cys Phe Leu Asn Asn Phe Tyr Pro Lys Asp Ile  
 130 135 140  
 Asn Val Lys Trp Lys Ile Asp Gly Ser Glu Arg Gln Asn Gly Val Leu  
 145 150 155 160  
 Asn Ser Trp Thr Asp Gln Asp Ser Lys Asp Ser Thr Tyr Ser Met Ser  
 165 170 175  
 Ser Thr Leu Thr Leu Thr Lys Asp Glu Tyr Glu Arg His Asn Ser Tyr  
 180 185 190  
 Thr Cys Glu Ala Thr His Lys Thr Ser Thr Ser Pro Ile Val Lys Ser  
 195 200 205  
 Phe Asn Arg Asn Glu Cys  
 210

&lt;210&gt; SEQ ID NO 14

&lt;211&gt; LENGTH: 522

&lt;212&gt; TYPE: PRT

&lt;213&gt; ORGANISM: Mus musculus

&lt;400&gt; SEQUENCE: 14

Asp Val Gln Leu Gln Glu Ser Gly Pro Gly Leu Val Lys Pro Ser Gln  
 1 5 10 15  
 Ser Leu Ser Leu Thr Cys Thr Val Thr Gly Tyr Ser Ile Thr Ser Asp  
 20 25 30  
 Tyr Ala Trp Asn Trp Ile Arg Gln Phe Pro Gly Asn Lys Leu Glu Trp  
 35 40 45  
 Met Gly Tyr Ile Ser Tyr Ser Gly Ser Thr Ser Tyr Asn Pro Ser Leu  
 50 55 60  
 Lys Ser Arg Ile Ser Ile Thr Arg Asp Thr Ser Lys Asn Gln Phe Phe  
 65 70 75 80  
 Leu Gln Leu Asn Ser Val Thr Thr Glu Asp Thr Ala Thr Tyr Tyr Cys  
 85 90 95  
 Ala Arg Leu Glu Thr Trp Leu Phe Asp Tyr Trp Gly Gln Gly Thr Thr  
 100 105 110  
 Leu Thr Val Ser Ser Ala Lys Thr Thr Pro Pro Ser Val Tyr Pro Leu  
 115 120 125  
 Ala Pro Gly Cys Gly Asp Thr Thr Gly Ser Ser Val Thr Leu Gly Cys  
 130 135 140  
 Leu Val Lys Gly Tyr Phe Pro Glu Ser Val Thr Val Thr Trp Asn Ser  
 145 150 155 160  
 Gly Ser Leu Ser Ser Ser Val His Thr Phe Pro Ala Leu Leu Gln Ser  
 165 170 175  
 Gly Leu Tyr Thr Met Ser Ser Ser Val Thr Val Pro Ser Ser Thr Trp  
 180 185 190

-continued

---

```

Pro Ser Gln Thr Val Thr Cys Ser Val Ala His Pro Ala Ser Ser Thr
 195                200                205

Thr Val Asp Lys Lys Leu Glu Pro Ser Gly Pro Ile Ser Thr Ile Asn
 210                215                220

Pro Cys Pro Pro Cys Lys Glu Cys His Lys Cys Pro Ala Pro Asn Leu
 225                230                235                240

Glu Gly Gly Pro Ser Val Phe Ile Phe Pro Pro Asn Ile Lys Asp Val
                245                250                255

Leu Met Ile Ser Leu Thr Pro Lys Val Thr Cys Val Val Val Asp Val
 260                265                270

Ser Glu Asp Asp Pro Asp Val Gln Ile Ser Trp Phe Val Asn Asn Val
 275                280                285

Glu Val His Thr Ala Gln Thr Gln Thr His Arg Glu Asp Tyr Asn Ser
 290                295                300

Thr Ile Arg Val Val Ser Thr Leu Pro Ile Gln His Gln Asp Trp Met
 305                310                315                320

Ser Gly Lys Glu Phe Lys Cys Lys Val Asn Asn Lys Asp Leu Pro Ser
 325                330                335

Pro Ile Glu Arg Thr Ile Ser Lys Ile Lys Gly Leu Val Arg Ala Pro
 340                345                350

Gln Val Tyr Ile Leu Pro Pro Pro Ala Glu Gln Leu Ser Arg Lys Asp
 355                360                365

Val Ser Leu Thr Cys Leu Val Val Gly Phe Asn Pro Gly Asp Ile Ser
 370                375                380

Val Glu Trp Thr Ser Asn Gly His Thr Glu Glu Asn Tyr Lys Asp Thr
 385                390                395                400

Ala Pro Val Leu Asp Ser Asp Gly Ser Tyr Phe Ile Tyr Ser Lys Leu
 405                410                415

Asn Met Lys Thr Ser Lys Trp Glu Lys Thr Asp Ser Phe Ser Cys Asn
 420                425                430

Val Arg His Glu Gly Leu Lys Asn Tyr Tyr Leu Lys Lys Thr Ile Ser
 435                440                445

Arg Ser Pro Gly Leu Asp Leu Asp Asp Ile Cys Ala Glu Ala Lys Asp
 450                455                460

Gly Glu Leu Asp Gly Leu Trp Thr Thr Ile Thr Ile Phe Ile Ser Leu
 465                470                475                480

Phe Leu Leu Ser Val Cys Tyr Ser Ala Ser Val Thr Leu Phe Lys Val
 485                490                495

Lys Trp Ile Phe Ser Ser Val Val Glu Leu Lys Gln Lys Ile Ser Pro
 500                505                510

Asp Tyr Arg Asn Met Ile Gly Gln Gly Ala
 515                520

```

&lt;210&gt; SEQ ID NO 15

&lt;211&gt; LENGTH: 214

&lt;212&gt; TYPE: PRT

&lt;213&gt; ORGANISM: Mus musculus

&lt;400&gt; SEQUENCE: 15

```

Asp Ile Leu Leu Thr Gln Ser Pro Ala Ile Leu Ser Val Ser Pro Gly
 1             5             10             15

```

```

Glu Arg Val Ser Phe Ser Cys Arg Ala Ser Gln Ser Ile Gly Thr Ser

```

-continued

20					25					30					
Ile	His	Trp	Tyr	Gln	Gln	Arg	Thr	Asn	Gly	Ser	Pro	Arg	Leu	Leu	Ile
	35						40					45			
Lys	Tyr	Ala	Ser	Glu	Ser	Ile	Ser	Gly	Ile	Pro	Ser	Arg	Phe	Ser	Gly
	50					55					60				
Ser	Gly	Ser	Gly	Thr	Asp	Phe	Thr	Leu	Ser	Ile	Asn	Ser	Val	Glu	Ser
65					70					75				80	
Glu	Asp	Ile	Ala	Asp	Tyr	Tyr	Cys	Gln	Gln	Ser	Asn	Ser	Trp	Pro	Thr
				85					90					95	
Thr	Phe	Gly	Gly	Gly	Thr	Lys	Leu	Glu	Ile	Lys	Trp	Ala	Asp	Ala	Ala
			100					105					110		
Pro	Thr	Val	Ser	Ile	Phe	Pro	Pro	Ser	Ser	Glu	Gln	Leu	Thr	Ser	Gly
			115				120					125			
Gly	Ala	Ser	Val	Val	Cys	Phe	Leu	Asn	Asn	Phe	Tyr	Pro	Lys	Asp	Ile
	130					135					140				
Asn	Val	Lys	Trp	Lys	Ile	Asp	Gly	Ser	Glu	Arg	Gln	Asn	Gly	Val	Leu
145					150					155				160	
Asn	Ser	Trp	Thr	Asp	Gln	Asp	Ser	Lys	Asp	Ser	Thr	Tyr	Ser	Met	Ser
				165					170					175	
Ser	Thr	Leu	Thr	Leu	Thr	Lys	Asp	Glu	Tyr	Glu	Arg	His	Asn	Ser	Tyr
			180					185					190		
Thr	Cys	Glu	Ala	Thr	His	Lys	Thr	Ser	Thr	Ser	Pro	Ile	Val	Lys	Ser
		195					200					205			
Phe	Asn	Arg	Asn	Glu	Cys										
	210														

<210> SEQ ID NO 16  
 <211> LENGTH: 5  
 <212> TYPE: PRT  
 <213> ORGANISM: Homo sapiens

<400> SEQUENCE: 16

Gly Tyr Phe Met His  
 1 5

<210> SEQ ID NO 17  
 <211> LENGTH: 5  
 <212> TYPE: PRT  
 <213> ORGANISM: Homo sapiens

<400> SEQUENCE: 17

Asp Tyr Tyr Met Tyr  
 1 5

<210> SEQ ID NO 18  
 <211> LENGTH: 6  
 <212> TYPE: PRT  
 <213> ORGANISM: Homo sapiens

<400> SEQUENCE: 18

Ser Asp Tyr Ala Trp Asn  
 1 5

<210> SEQ ID NO 19  
 <211> LENGTH: 17  
 <212> TYPE: PRT  
 <213> ORGANISM: Homo sapiens

---

-continued

---

&lt;400&gt; SEQUENCE: 19

Tyr Ile Ser Cys Tyr Asn Gly Asp Thr Asn Tyr Asn Gln Asn Phe Lys  
1 5 10 15

Gly

&lt;210&gt; SEQ ID NO 20

&lt;211&gt; LENGTH: 17

&lt;212&gt; TYPE: PRT

&lt;213&gt; ORGANISM: Homo sapiens

&lt;400&gt; SEQUENCE: 20

Tyr Ile Ser Asn Gly Gly Gly Ser Thr Tyr Tyr Pro Asp Thr Val Lys  
1 5 10 15

Gly

&lt;210&gt; SEQ ID NO 21

&lt;211&gt; LENGTH: 16

&lt;212&gt; TYPE: PRT

&lt;213&gt; ORGANISM: Homo sapiens

&lt;400&gt; SEQUENCE: 21

Tyr Ile Ser Tyr Ser Gly Ser Thr Ser Tyr Asn Pro Ser Leu Lys Ser  
1 5 10 15

&lt;210&gt; SEQ ID NO 22

&lt;211&gt; LENGTH: 8

&lt;212&gt; TYPE: PRT

&lt;213&gt; ORGANISM: Homo sapiens

&lt;400&gt; SEQUENCE: 22

Glu Gly Gly Asn Tyr Pro Ala Tyr  
1 5

&lt;210&gt; SEQ ID NO 23

&lt;211&gt; LENGTH: 10

&lt;212&gt; TYPE: PRT

&lt;213&gt; ORGANISM: Homo sapiens

&lt;400&gt; SEQUENCE: 23

Gln Gly Ser Tyr Gly Tyr Pro Phe Ala Tyr  
1 5 10

&lt;210&gt; SEQ ID NO 24

&lt;211&gt; LENGTH: 9

&lt;212&gt; TYPE: PRT

&lt;213&gt; ORGANISM: Homo sapiens

&lt;400&gt; SEQUENCE: 24

Phe Asp Tyr Ala His Ala Met Asp Tyr  
1 5

&lt;210&gt; SEQ ID NO 25

&lt;211&gt; LENGTH: 8

&lt;212&gt; TYPE: PRT

&lt;213&gt; ORGANISM: Homo sapiens

&lt;400&gt; SEQUENCE: 25

Leu Glu Thr Trp Leu Phe Asp Tyr  
1 5

---

-continued

---

<210> SEQ ID NO 26  
<211> LENGTH: 7  
<212> TYPE: PRT  
<213> ORGANISM: Homo sapiens

<400> SEQUENCE: 26

Asp Tyr Gly Trp Phe Asp Tyr  
1 5

<210> SEQ ID NO 27  
<211> LENGTH: 11  
<212> TYPE: PRT  
<213> ORGANISM: Homo sapiens

<400> SEQUENCE: 27

Lys Ala Ser Gln Asn Val Gly Thr Ala Val Thr  
1 5 10

<210> SEQ ID NO 28  
<211> LENGTH: 11  
<212> TYPE: PRT  
<213> ORGANISM: Homo sapiens

<400> SEQUENCE: 28

Ser Ala Ser Gln Gly Ile Ser Asn Tyr Leu Asn  
1 5 10

<210> SEQ ID NO 29  
<211> LENGTH: 11  
<212> TYPE: PRT  
<213> ORGANISM: Homo sapiens

<400> SEQUENCE: 29

Arg Ala Ser Gln Ser Ile Gly Thr Ser Ile His  
1 5 10

<210> SEQ ID NO 30  
<211> LENGTH: 7  
<212> TYPE: PRT  
<213> ORGANISM: Homo sapiens

<400> SEQUENCE: 30

Trp Thr Ser Thr Arg His Ala  
1 5

<210> SEQ ID NO 31  
<211> LENGTH: 7  
<212> TYPE: PRT  
<213> ORGANISM: Homo sapiens

<400> SEQUENCE: 31

Tyr Thr Ser Ser Leu His Ser  
1 5

<210> SEQ ID NO 32  
<211> LENGTH: 7  
<212> TYPE: PRT  
<213> ORGANISM: Homo sapiens

<400> SEQUENCE: 32

Tyr Ala Ser Glu Ser Ile Ser  
1 5



---

-continued

---

<210> SEQ ID NO 33  
<211> LENGTH: 7  
<212> TYPE: PRT  
<213> ORGANISM: Homo sapiens

<400> SEQUENCE: 33

Tyr Thr Ser Glu Ser Ile Ser  
1 5

<210> SEQ ID NO 34  
<211> LENGTH: 9  
<212> TYPE: PRT  
<213> ORGANISM: Homo sapiens

<400> SEQUENCE: 34

Gln Gln Tyr Ser Ser Tyr Pro Leu Thr  
1 5

<210> SEQ ID NO 35  
<211> LENGTH: 9  
<212> TYPE: PRT  
<213> ORGANISM: Homo sapiens

<400> SEQUENCE: 35

Gln Gln Tyr Ser Lys Leu Pro Trp Thr  
1 5

<210> SEQ ID NO 36  
<211> LENGTH: 9  
<212> TYPE: PRT  
<213> ORGANISM: Homo sapiens

<400> SEQUENCE: 36

Gln Gln Ile Asn Ser Trp Pro Thr Thr  
1 5

<210> SEQ ID NO 37  
<211> LENGTH: 9  
<212> TYPE: PRT  
<213> ORGANISM: Homo sapiens

<400> SEQUENCE: 37

Gln Gln Ser Asn Ser Trp Pro Thr Thr  
1 5

<210> SEQ ID NO 38  
<211> LENGTH: 9  
<212> TYPE: PRT  
<213> ORGANISM: Homo sapiens

<400> SEQUENCE: 38

Gln Gln Tyr Ser Ser Trp Pro Thr Thr  
1 5

<210> SEQ ID NO 39  
<211> LENGTH: 130  
<212> TYPE: PRT  
<213> ORGANISM: Homo sapiens  
<220> FEATURE:  
<221> NAME/KEY: misc\_feature  
<222> LOCATION: (23)..(23)  
<223> OTHER INFORMATION: Xaa= any amino acid

-continued

---

```

<220> FEATURE:
<221> NAME/KEY: misc_feature
<222> LOCATION: (27)..(27)
<223> OTHER INFORMATION: Xaa= any amino acid
<220> FEATURE:
<221> NAME/KEY: misc_feature
<222> LOCATION: (29)..(29)
<223> OTHER INFORMATION: Xaa= any amino acid
<220> FEATURE:
<221> NAME/KEY: misc_feature
<222> LOCATION: (31)..(36)
<223> OTHER INFORMATION: Xaa= any amino acid
<220> FEATURE:
<221> NAME/KEY: misc_feature
<222> LOCATION: (51)..(51)
<223> OTHER INFORMATION: Xaa= any amino acid
<220> FEATURE:
<221> NAME/KEY: misc_feature
<222> LOCATION: (56)..(57)
<223> OTHER INFORMATION: Xaa= any amino acid
<220> FEATURE:
<221> NAME/KEY: misc_feature
<222> LOCATION: (59)..(59)
<223> OTHER INFORMATION: Xaa= any amino acid
<220> FEATURE:
<221> NAME/KEY: misc_feature
<222> LOCATION: (61)..(61)
<223> OTHER INFORMATION: Xaa= any amino acid
<220> FEATURE:
<221> NAME/KEY: misc_feature
<222> LOCATION: (84)..(84)
<223> OTHER INFORMATION: Xaa= any amino acid
<220> FEATURE:
<221> NAME/KEY: misc_feature
<222> LOCATION: (86)..(86)
<223> OTHER INFORMATION: Xaa= any amino acid
<220> FEATURE:
<221> NAME/KEY: misc_feature
<222> LOCATION: (101)..(116)
<223> OTHER INFORMATION: Xaa= any amino acid
<220> FEATURE:
<221> NAME/KEY: misc_feature
<222> LOCATION: (119)..(119)
<223> OTHER INFORMATION: Xaa= any amino acid
<220> FEATURE:
<221> NAME/KEY: misc_feature
<222> LOCATION: (125)..(125)
<223> OTHER INFORMATION: Xaa= any amino acid

<400> SEQUENCE: 39

Asp Val Gln Leu Gln Glu Ser Gly Pro Gly Leu Val Lys Pro Ser Gln
1             5             10             15

Thr Leu Ser Leu Thr Cys Xaa Val Ser Gly Xaa Ser Xaa Ser Xaa Xaa
20             25             30

Xaa Xaa Xaa Xaa Trp Ile Arg Gln Pro Pro Gly Lys Gly Leu Glu Trp
35             40             45

Ile Gly Xaa Tyr Tyr Arg Ala Xaa Xaa Gly Xaa Thr Xaa Tyr Asn Pro
50             55             60

Ser Leu Lys Ser Arg Val Thr Ile Ser Val Asp Thr Ser Lys Asn Gln
65             70             75             80

Phe Ser Leu Xaa Leu Xaa Ser Val Thr Ala Ala Asp Thr Ala Val Tyr
85             90             95

Tyr Cys Ala Arg Xaa Xaa Xaa Xaa Xaa Xaa Xaa Xaa Xaa Xaa Xaa Xaa
100            105            110

Xaa Xaa Xaa Xaa Phe Asp Xaa Trp Gly Gln Gly Thr Xaa Val Thr Val
115            120            125

Ser Ser

```

---

-continued

---

130

<210> SEQ ID NO 40  
<211> LENGTH: 354  
<212> TYPE: DNA  
<213> ORGANISM: Homo sapiens

&lt;400&gt; SEQUENCE: 40

```
gacgtacaac ttcaagaatc tggcccaggt ctcgtcaaac cttctcaaac tctctcactc    60
acctgcactg ttactgacta ctctattaca tccgactacg cttggaactg gatccgacaa    120
tttctctggt aaaaactcga atggatgggt tatatttctt actctggctc cacctcctac    180
aatccttctc tgaaatcacg catcacaatt tcccgcgata cctctaaaaa tcaattttca    240
ctccaactca attctgttac cgccgcgat actgccacct actactgtgc ctcttttgac    300
tacgctcacg ccatggatta ttggggacag ggtactaccg ttaccgtaag ctca        354
```

<210> SEQ ID NO 41  
<211> LENGTH: 118  
<212> TYPE: PRT  
<213> ORGANISM: Homo sapiens

&lt;400&gt; SEQUENCE: 41

```
Asp Val Gln Leu Gln Glu Ser Gly Pro Gly Leu Val Lys Pro Ser Gln
1             5             10            15
Thr Leu Ser Leu Thr Cys Thr Val Thr Asp Tyr Ser Ile Thr Ser Asp
                20            25            30
Tyr Ala Trp Asn Trp Ile Arg Gln Phe Pro Gly Lys Lys Leu Glu Trp
                35            40            45
Met Gly Tyr Ile Ser Tyr Ser Gly Ser Thr Ser Tyr Asn Pro Ser Leu
                50            55            60
Lys Ser Arg Ile Thr Ile Ser Arg Asp Thr Ser Lys Asn Gln Phe Ser
                65            70            75            80
Leu Gln Leu Asn Ser Val Thr Ala Ala Asp Thr Ala Thr Tyr Tyr Cys
                85            90            95
Ala Ser Phe Asp Tyr Ala His Ala Met Asp Tyr Trp Gly Gln Gly Thr
                100           105           110
Thr Val Thr Val Ser Ser
                115
```

<210> SEQ ID NO 42  
<211> LENGTH: 354  
<212> TYPE: DNA  
<213> ORGANISM: Homo sapiens

&lt;400&gt; SEQUENCE: 42

```
caagttcaac ttcaagaatc agggccccga ctcgttaaac cctctcaaac tctctctctt    60
acttgcaactg tatccgatta ctctattact tcagactacg cttggaactg gatcagacaa    120
tttcccggaa aaggactcga atggatggga tatactctctt actctggctc aacctcttac    180
aaccctctc tcaaactctg aataacaatc tcacgcgata cttctaaaaa tcaattctca    240
cttcaactta actccgttac tgccgcgcac actgccgttt actactgtgc ttccttcgat    300
tacgcccacg ctatggatta ttggggacaa ggaactaccg tcaactgcag ctca        354
```

&lt;210&gt; SEQ ID NO 43

-continued

---

```

<211> LENGTH: 118
<212> TYPE: PRT
<213> ORGANISM: Homo sapiens

<400> SEQUENCE: 43
Gln Val Gln Leu Gln Glu Ser Gly Pro Gly Leu Val Lys Pro Ser Gln
1             5             10             15
Thr Leu Ser Leu Thr Cys Thr Val Ser Asp Tyr Ser Ile Thr Ser Asp
                20             25             30
Tyr Ala Trp Asn Trp Ile Arg Gln Phe Pro Gly Lys Gly Leu Glu Trp
                35             40             45
Met Gly Tyr Ile Ser Tyr Ser Gly Ser Thr Ser Tyr Asn Pro Ser Leu
                50             55             60
Lys Ser Arg Ile Thr Ile Ser Arg Asp Thr Ser Lys Asn Gln Phe Ser
        65             70             75             80
Leu Gln Leu Asn Ser Val Thr Ala Ala Asp Thr Ala Val Tyr Tyr Cys
                85             90             95
Ala Ser Phe Asp Tyr Ala His Ala Met Asp Tyr Trp Gly Gln Gly Thr
                100            105            110
Thr Val Thr Val Ser Ser
                115

```

```

<210> SEQ ID NO 44
<211> LENGTH: 327
<212> TYPE: DNA
<213> ORGANISM: Homo sapiens

<400> SEQUENCE: 44
gaaatagttc ttactcaatc ccccggtaca ctctcagttt ccccgaggca acgcgctcact      60
ttttcttgca gagcatcaca atcaatcggc acttcaattc attggtatca acaaaaaaca      120
ggacaggccc cagcacttct tattaatat gcatacagaac gagccacagg catcccagac      180
agattttcag gttcaggatc aggcaccgat ttcacactta caatatccag agtcgaatca      240
gaagattttg cagattacta ttgtcaacaa ataaacagct ggcccactac attcggacaa      300
ggcacaaaac tcgaaattaa acgtacg                                     327

```

```

<210> SEQ ID NO 45
<211> LENGTH: 109
<212> TYPE: PRT
<213> ORGANISM: Homo sapiens

<400> SEQUENCE: 45
Glu Ile Val Leu Thr Gln Ser Pro Gly Thr Leu Ser Val Ser Pro Gly
1             5             10             15
Glu Arg Val Thr Phe Ser Cys Arg Ala Ser Gln Ser Ile Gly Thr Ser
        20             25             30
Ile His Trp Tyr Gln Gln Lys Thr Gly Gln Ser Pro Arg Leu Leu Ile
        35             40             45
Lys Tyr Ala Ser Glu Arg Ile Ser Gly Ile Pro Asp Arg Phe Ser Gly
        50             55             60
Ser Gly Ser Gly Thr Asp Phe Thr Leu Thr Ile Ser Arg Val Glu Ser
        65             70             75             80
Glu Asp Phe Ala Asp Tyr Tyr Cys Gln Gln Ile Asn Ser Trp Pro Thr
        85             90             95

```

-continued

---

 Thr Phe Gly Gln Gly Thr Lys Leu Glu Ile Lys Arg Thr  
                   100                                  105

&lt;210&gt; SEQ ID NO 46

&lt;211&gt; LENGTH: 327

&lt;212&gt; TYPE: DNA

&lt;213&gt; ORGANISM: Homo sapiens

&lt;400&gt; SEQUENCE: 46

```

gaaatagttc ttactcaatc ccccggtaca ctctcagttt ccccaggcga acgcgtcact    60
ttttcttgca gagcatcaca atcaatcggc acttcaattc attggtatca acaaaaaaca    120
ggacaggccc cagcacttct tattaatat gcacagaac gagccacagg catcccagac    180
agattttcag gttcaggatc aggcaccgat ttcacactta caatatccag agtcgaatca    240
gaagattttg cagattacta ttgtcaacaa ataaacagct ggccactac attcggacaa    300
ggcacaaaaa tcgaaattaa acgtacg                                     327

```

&lt;210&gt; SEQ ID NO 47

&lt;211&gt; LENGTH: 109

&lt;212&gt; TYPE: PRT

&lt;213&gt; ORGANISM: Homo sapiens

&lt;400&gt; SEQUENCE: 47

```

Glu Ile Val Leu Thr Gln Ser Pro Gly Thr Leu Ser Val Ser Pro Gly
1           5           10           15
Glu Arg Val Thr Phe Ser Cys Arg Ala Ser Gln Ser Ile Gly Thr Ser
          20           25           30
Ile His Trp Tyr Gln Gln Lys Thr Gly Gln Ala Pro Arg Leu Leu Ile
          35           40           45
Lys Tyr Ala Ser Glu Arg Ala Thr Gly Ile Pro Asp Arg Phe Ser Gly
          50           55           60
Ser Gly Ser Gly Thr Asp Phe Thr Leu Thr Ile Ser Arg Val Glu Ser
          65           70           75           80
Glu Asp Phe Ala Asp Tyr Tyr Cys Gln Gln Ile Asn Ser Trp Pro Thr
          85           90           95
Thr Phe Gly Gln Gly Thr Lys Leu Glu Ile Lys Arg Thr
          100          105

```

&lt;210&gt; SEQ ID NO 48

&lt;211&gt; LENGTH: 109

&lt;212&gt; TYPE: PRT

&lt;213&gt; ORGANISM: Homo sapiens

&lt;400&gt; SEQUENCE: 48

```

Asp Ile Leu Leu Thr Gln Ser Pro Ala Ile Leu Ser Val Ser Pro Gly
1           5           10           15
Glu Arg Val Ser Phe Ser Cys Arg Ala Ser Gln Ser Ile Gly Thr Ser
          20           25           30
Ile His Trp Tyr Gln Gln Arg Thr Asn Gly Ser Pro Arg Leu Leu Ile
          35           40           45
Lys Tyr Ala Ser Glu Ser Ile Ser Gly Ile Pro Asp Arg Phe Ser Gly
          50           55           60
Ser Gly Ser Gly Thr Asp Phe Thr Leu Thr Ile Ser Arg Val Glu Ser
          65           70           75           80
Glu Asp Phe Ala Asp Tyr Tyr Cys Gln Gln Ile Asn Ser Trp Pro Thr

```

-continued

---

	85		90		95							
Thr	Phe	Gly	Gln	Gly	Thr	Lys	Leu	Glu	Ile	Lys	Arg	Thr
			100					105				

<210> SEQ ID NO 49  
 <211> LENGTH: 111  
 <212> TYPE: PRT  
 <213> ORGANISM: Homo sapiens  
 <220> FEATURE:  
 <221> NAME/KEY: misc\_feature  
 <222> LOCATION: (98)..(98)  
 <223> OTHER INFORMATION: Xaa= any amino acid  
 <400> SEQUENCE: 49

Glu	Ile	Val	Leu	Thr	Gln	Ser	Pro	Gly	Thr	Leu	Ser	Leu	Ser	Pro	Gly
1				5					10					15	
Glu	Arg	Ala	Thr	Leu	Ser	Cys	Arg	Ala	Ser	Gln	Ser	Val	Ser	Ser	Ser
			20					25					30		
Tyr	Leu	Ala	Trp	Tyr	Gln	Gln	Lys	Pro	Gly	Gln	Ala	Pro	Arg	Leu	Leu
		35					40					45			
Ile	Tyr	Gly	Ala	Ser	Ser	Arg	Ala	Thr	Gly	Ile	Pro	Asp	Arg	Phe	Ser
	50					55					60				
Gly	Ser	Gly	Ser	Gly	Thr	Asp	Phe	Thr	Leu	Thr	Ile	Ser	Arg	Leu	Glu
65					70					75					80
Pro	Glu	Asp	Phe	Ala	Val	Tyr	Tyr	Cys	Gln	Gln	Tyr	Gly	Ser	Ser	Pro
			85						90					95	
Pro	Xaa	Thr	Phe	Gly	Gln	Gly	Thr	Lys	Val	Glu	Ile	Lys	Arg	Thr	
		100					105						110		

<210> SEQ ID NO 50  
 <211> LENGTH: 108  
 <212> TYPE: PRT  
 <213> ORGANISM: Homo sapiens  
 <400> SEQUENCE: 50

Asp	Val	Val	Met	Thr	Gln	Ser	Pro	Ala	Phe	Leu	Ser	Val	Thr	Pro	Gly
1				5					10					15	
Glu	Lys	Val	Thr	Ile	Thr	Cys	Gln	Ala	Ser	Glu	Gly	Ile	Gly	Asn	Tyr
		20					25						30		
Leu	Tyr	Trp	Tyr	Gln	Gln	Lys	Pro	Asp	Gln	Ala	Lys	Leu	Leu	Ile	Lys
		35				40					45				
Tyr	Ala	Ser	Gln	Ser	Ile	Ser	Gly	Val	Pro	Ser	Arg	Phe	Ser	Gly	Ser
	50				55						60				
Gly	Ser	Gly	Thr	Asp	Phe	Thr	Phe	Thr	Ile	Ser	Ser	Leu	Glu	Ala	Glu
65				70					75						80
Asp	Ala	Ala	Thr	Tyr	Cys	Gln	Gln	Gly	Asn	Lys	His	Pro	Leu	Thr	
		85					90						95		
Phe	Gly	Gly	Gly	Thr	Lys	Val	Glu	Ile	Lys	Arg	Thr				
		100					105								

<210> SEQ ID NO 51  
 <211> LENGTH: 109  
 <212> TYPE: PRT  
 <213> ORGANISM: Artificial sequence  
 <220> FEATURE:  
 <223> OTHER INFORMATION: Low Risk Light Chain vs. VK6 Subgroup 2-1-(1) A14:  
 <400> SEQUENCE: 51

-continued

---

```

Asp Ile Val Leu Thr Gln Ser Pro Ala Phe Leu Ser Val Thr Pro Gly
1           5           10           15
Glu Lys Val Thr Phe Thr Cys Gln Ala Ser Gln Ser Ile Gly Thr Ser
20          25          30
Ile His Trp Tyr Gln Gln Lys Thr Asp Gln Ser Pro Arg Leu Leu Ile
35          40          45
Lys Tyr Ala Ser Glu Ser Ile Ser Gly Ile Pro Ser Arg Phe Ser Gly
50          55          60
Ser Gly Ser Gly Thr Asp Phe Thr Leu Thr Ile Ser Ser Val Glu Ala
65          70          75          80
Glu Asp Ala Ala Asp Tyr Tyr Cys Gln Gln Ile Asn Ser Trp Pro Thr
85          90          95
Thr Phe Gly Gly Gly Thr Lys Leu Glu Ile Lys Arg Thr
100         105

```

```

<210> SEQ ID NO 52
<211> LENGTH: 327
<212> TYPE: DNA
<213> ORGANISM: Homo sapiens

```

```

<400> SEQUENCE: 52

```

```

gacatagttc tcacacaatc accagcattc ctctcagtta caccggcgga aaaagtaacc      60
tttacctgtc aggcttctca atctatcggc acttctattc actggtatca acaaaaaacc      120
gatcaagctc ctaaactcct cataaaatc gcattccgaat ccattctcgg tatccctcc      180
agattttcag gctccggctc cggcacagat ttcaccctta ccattagctc agtgaagcc      240
gaagacgcag ctgattacta ctgtcaacaa ataaactcat ggccactac ttcggcggc      300
ggcactaaac tcgaaataaa acgtacg      327

```

```

<210> SEQ ID NO 53
<211> LENGTH: 109
<212> TYPE: PRT
<213> ORGANISM: Homo sapiens

```

```

<400> SEQUENCE: 53

```

```

Asp Ile Val Leu Thr Gln Ser Pro Ala Phe Leu Ser Val Thr Pro Gly
1           5           10           15
Glu Lys Val Thr Phe Thr Cys Gln Ala Ser Gln Ser Ile Gly Thr Ser
20          25          30
Ile His Trp Tyr Gln Gln Lys Thr Asp Gln Ala Pro Lys Leu Leu Ile
35          40          45
Lys Tyr Ala Ser Glu Ser Ile Ser Gly Ile Pro Ser Arg Phe Ser Gly
50          55          60
Ser Gly Ser Gly Thr Asp Phe Thr Leu Thr Ile Ser Ser Val Glu Ala
65          70          75          80
Glu Asp Ala Ala Asp Tyr Tyr Cys Gln Gln Ile Asn Ser Trp Pro Thr
85          90          95
Thr Phe Gly Gly Gly Thr Lys Leu Glu Ile Lys Arg Thr
100         105

```

```

<210> SEQ ID NO 54
<211> LENGTH: 99
<212> TYPE: PRT
<213> ORGANISM: Homo sapiens

```

-continued

&lt;400&gt; SEQUENCE: 54

```

Asp Ile Leu Leu Thr Gln Ser Pro Ala Ile Leu Ser Val Ser Pro Gly
1           5           10           15
Glu Arg Val Ser Phe Ser Cys Arg Ala Ser Gln Ser Ile Gly Thr Ser
          20           25           30
Ile His Trp Tyr Gln Gln Arg Thr Asn Gly Ser Pro Arg Leu Leu Ile
          35           40           45
Lys Tyr Ala Ser Glu Ser Ile Ser Gly Ile Pro Ser Arg Phe Ser Gly
          50           55           60
Ser Gly Ser Gly Thr Asp Phe Thr Leu Ser Ile Asn Ser Val Glu Ser
65           70           75           80
Glu Asp Ile Ala Asp Tyr Tyr Cys Gln Gln Ile Asn Ser Trp Pro Thr
          85           90           95
Thr Phe Gly

```

&lt;210&gt; SEQ ID NO 55

&lt;211&gt; LENGTH: 95

&lt;212&gt; TYPE: PRT

&lt;213&gt; ORGANISM: Homo sapiens

&lt;400&gt; SEQUENCE: 55

```

Asp Ile Gln Met Thr Gln Ser Pro Ser Ser Leu Ser Ala Ser Val Gly
1           5           10           15
Asp Arg Val Thr Ile Thr Cys Arg Ala Ser Gln Ser Ile Ser Ser Tyr
          20           25           30
Leu Asn Trp Tyr Gln Gln Lys Pro Gly Lys Ala Pro Lys Leu Leu Ile
          35           40           45
Tyr Ala Ala Ser Ser Leu Gln Ser Gly Val Pro Ser Arg Phe Ser Gly
          50           55           60
Ser Gly Ser Gly Thr Asp Phe Thr Leu Thr Ile Ser Ser Leu Gln Pro
65           70           75           80
Glu Asp Phe Ala Thr Tyr Tyr Cys Gln Gln Ser Tyr Ser Thr Pro
          85           90           95

```

&lt;210&gt; SEQ ID NO 56

&lt;211&gt; LENGTH: 101

&lt;212&gt; TYPE: PRT

&lt;213&gt; ORGANISM: Homo sapiens

&lt;400&gt; SEQUENCE: 56

```

Asp Ile Val Met Thr Gln Thr Pro Leu Ser Leu Pro Val Thr Pro Gly
1           5           10           15
Glu Pro Ala Ser Ile Ser Cys Arg Ser Ser Gln Ser Leu Leu Asp Ser
          20           25           30
Asp Asp Gly Asn Thr Tyr Leu Asp Trp Tyr Leu Gln Lys Pro Gly Gln
          35           40           45
Ser Pro Gln Leu Leu Ile Tyr Thr Leu Ser Tyr Arg Ala Ser Gly Val
          50           55           60
Pro Asp Arg Phe Ser Gly Ser Gly Ser Gly Thr Asp Phe Thr Leu Lys
65           70           75           80
Ile Ser Arg Val Glu Ala Glu Asp Val Gly Val Tyr Tyr Cys Met Gln
          85           90           95
Arg Ile Glu Phe Pro

```



-continued

100

<210> SEQ ID NO 57  
 <211> LENGTH: 96  
 <212> TYPE: PRT  
 <213> ORGANISM: Homo sapiens

<400> SEQUENCE: 57

```

Glu Ile Val Leu Thr Gln Ser Pro Gly Thr Leu Ser Leu Ser Pro Gly
1           5           10           15
Glu Arg Ala Thr Leu Ser Cys Arg Ala Ser Gln Ser Val Ser Ser Ser
          20           25           30
Tyr Leu Ala Trp Tyr Gln Gln Lys Pro Gly Gln Ala Pro Arg Leu Leu
          35           40           45
Ile Tyr Gly Ala Ser Ser Arg Ala Thr Gly Ile Pro Asp Arg Phe Ser
          50           55           60
Gly Ser Gly Ser Gly Thr Asp Phe Thr Leu Thr Ile Ser Arg Leu Glu
65           70           75           80
Pro Glu Asp Phe Ala Val Tyr Tyr Cys Gln Gln Tyr Gly Ser Ser Pro
          85           90           95

```

<210> SEQ ID NO 58  
 <211> LENGTH: 101  
 <212> TYPE: PRT  
 <213> ORGANISM: Homo sapiens

<400> SEQUENCE: 58

```

Asp Ile Val Met Thr Gln Ser Pro Asp Ser Leu Ala Val Ser Leu Gly
1           5           10           15
Glu Arg Ala Thr Ile Asn Cys Lys Ser Ser Gln Ser Val Leu Tyr Ser
          20           25           30
Ser Asn Asn Lys Asn Tyr Leu Ala Trp Tyr Gln Gln Lys Pro Gly Gln
          35           40           45
Pro Pro Lys Leu Leu Ile Tyr Trp Ala Ser Thr Arg Glu Ser Gly Val
          50           55           60
Pro Asp Arg Phe Ser Gly Ser Gly Ser Gly Thr Asp Phe Thr Leu Thr
65           70           75           80
Ile Ser Ser Leu Gln Ala Glu Asp Val Ala Val Tyr Tyr Cys Gln Gln
          85           90           95
Tyr Tyr Ser Thr Pro
          100

```

<210> SEQ ID NO 59  
 <211> LENGTH: 95  
 <212> TYPE: PRT  
 <213> ORGANISM: Homo sapiens

<400> SEQUENCE: 59

```

Glu Thr Thr Leu Thr Gln Ser Pro Ala Phe Met Ser Ala Thr Pro Gly
1           5           10           15
Asp Lys Val Asn Ile Ser Cys Lys Ala Ser Gln Asp Ile Asp Asp Asp
          20           25           30
Met Asn Trp Tyr Gln Gln Lys Pro Gly Glu Ala Ala Ile Phe Ile Ile
          35           40           45
Gln Glu Ala Thr Thr Leu Val Pro Gly Ile Pro Pro Arg Phe Ser Gly
          50           55           60

```

---

-continued

---

Ser Gly Tyr Gly Thr Asp Phe Thr Leu Thr Ile Asn Asn Ile Glu Ser  
65                               70                               75                               80

Glu Asp Ala Ala Tyr Tyr Phe Cys Leu Gln His Asp Asn Phe Pro  
                             85                               90                               95

<210> SEQ ID NO 60  
<211> LENGTH: 95  
<212> TYPE: PRT  
<213> ORGANISM: Homo sapiens

<400> SEQUENCE: 60

Glu Ile Val Leu Thr Gln Ser Pro Asp Phe Gln Ser Val Thr Pro Lys  
1                               5                               10                               15

Glu Lys Val Thr Ile Thr Cys Arg Ala Ser Gln Ser Ile Gly Ser Ser  
                             20                               25                               30

Leu His Trp Tyr Gln Gln Lys Pro Asp Gln Ser Pro Lys Leu Leu Ile  
                             35                               40                               45

Lys Tyr Ala Ser Gln Ser Phe Ser Gly Val Pro Ser Arg Phe Ser Gly  
50                               55                               60

Ser Gly Ser Gly Thr Asp Phe Thr Leu Thr Ile Asn Ser Leu Glu Ala  
65                               70                               75                               80

Glu Asp Ala Ala Thr Tyr Tyr Cys His Gln Ser Ser Ser Leu Pro  
                             85                               90                               95

<210> SEQ ID NO 61  
<211> LENGTH: 52  
<212> TYPE: PRT  
<213> ORGANISM: Mus musculus

<400> SEQUENCE: 61

Asp Ile Leu Leu Thr Gln Ser Pro Ala Ile Leu Ser Val Ser Pro Gly  
1                               5                               10                               15

Glu Arg Val Ser Phe Ser Cys Arg Ala Ser Gln Ser Ile Gly Thr Ser  
                             20                               25                               30

Ile His Trp Tyr Gln Gln Arg Thr Asn Gly Ser Pro Arg Leu Leu Ile  
                             35                               40                               45

Lys Tyr Ala Ser  
50

<210> SEQ ID NO 62  
<211> LENGTH: 57  
<212> TYPE: PRT  
<213> ORGANISM: Homo sapiens  
<220> FEATURE:  
<221> NAME/KEY: misc\_feature  
<222> LOCATION: (31)..(33)  
<223> OTHER INFORMATION: Xaa= any amino acid  
<220> FEATURE:  
<221> NAME/KEY: misc\_feature  
<222> LOCATION: (36)..(37)  
<223> OTHER INFORMATION: Xaa= any amino acid  
<220> FEATURE:  
<221> NAME/KEY: misc\_feature  
<222> LOCATION: (39)..(39)  
<223> OTHER INFORMATION: Xaa= any amino acid  
<220> FEATURE:  
<221> NAME/KEY: misc\_feature  
<222> LOCATION: (55)..(55)  
<223> OTHER INFORMATION: Xaa= any amino acid

<400> SEQUENCE: 62

---

-continued

---

Asp Ile Gln Met Thr Gln Ser Pro Ser Ser Leu Ser Ala Ser Val Gly  
1 5 10 15  
Asp Arg Val Thr Ile Thr Cys Arg Ala Ser Gln Ser Leu Val Xaa Xaa  
20 25 30  
Xaa Ile Ser Xaa Xaa Leu Xaa Trp Tyr Gln Gln Lys Pro Gly Lys Ala  
35 40 45  
Pro Lys Leu Leu Ile Tyr Xaa Ala Ser  
50 55

<210> SEQ ID NO 63  
<211> LENGTH: 58  
<212> TYPE: PRT  
<213> ORGANISM: Homo sapiens  
<220> FEATURE:  
<221> NAME/KEY: misc\_feature  
<222> LOCATION: (33)..(33)  
<223> OTHER INFORMATION: Xaa= any amino acid  
<220> FEATURE:  
<221> NAME/KEY: misc\_feature  
<222> LOCATION: (36)..(37)  
<223> OTHER INFORMATION: Xaa= any amino acid  
<220> FEATURE:  
<221> NAME/KEY: misc\_feature  
<222> LOCATION: (56)..(57)  
<223> OTHER INFORMATION: Xaa= any amino acid

<400> SEQUENCE: 63

Asp Ile Val Met Thr Gln Ser Pro Leu Ser Leu Pro Val Thr Pro Gly  
1 5 10 15  
Glu Pro Ala Ser Ile Ser Cys Arg Ser Ser Gln Ser Leu Leu His Ser  
20 25 30  
Xaa Asp Gly Xaa Xaa Tyr Leu Asn Trp Tyr Leu Gln Lys Pro Gly Gln  
35 40 45  
Ser Pro Gln Leu Leu Ile Tyr Xaa Xaa Ser  
50 55

<210> SEQ ID NO 64  
<211> LENGTH: 53  
<212> TYPE: PRT  
<213> ORGANISM: Homo sapiens

<400> SEQUENCE: 64

Glu Ile Val Leu Thr Gln Ser Pro Gly Thr Leu Ser Leu Ser Pro Gly  
1 5 10 15  
Glu Arg Ala Thr Leu Ser Cys Arg Ala Ser Gln Ser Val Ser Ser Ser  
20 25 30  
Tyr Leu Ala Trp Tyr Gln Gln Lys Pro Gly Gln Ala Pro Arg Leu Leu  
35 40 45  
Ile Tyr Gly Ala Ser  
50

<210> SEQ ID NO 65  
<211> LENGTH: 58  
<212> TYPE: PRT  
<213> ORGANISM: Homo sapiens

<400> SEQUENCE: 65

Asp Ile Val Met Thr Gln Ser Pro Asp Ser Leu Ala Val Ser Leu Gly  
1 5 10 15

-continued

---

Glu Arg Ala Thr Ile Asn Cys Lys Ser Ser Gln Ser Val Leu Tyr Ser  
                   20                  25                  30  
 Ser Asn Asn Lys Asn Tyr Leu Ala Trp Tyr Gln Gln Lys Pro Gly Gln  
                   35                  40                  45  
 Pro Pro Lys Leu Leu Ile Tyr Trp Ala Ser  
           50                  55

<210> SEQ ID NO 66  
 <211> LENGTH: 52  
 <212> TYPE: PRT  
 <213> ORGANISM: Homo sapiens

<400> SEQUENCE: 66

Asp Ile Gln Met Thr Gln Ser Pro Ser Ser Leu Ser Ala Ser Val Gly  
 1                  5                  10                  15  
 Asp Arg Val Thr Ile Thr Cys Arg Ala Ser Gln Ser Ile Ser Ser Tyr  
                   20                  25                  30  
 Leu Asn Trp Tyr Gln Gln Lys Pro Gly Lys Ala Pro Lys Leu Leu Ile  
                   35                  40                  45  
 Tyr Ala Ala Ser  
           50

<210> SEQ ID NO 67  
 <211> LENGTH: 58  
 <212> TYPE: PRT  
 <213> ORGANISM: Homo sapiens

<400> SEQUENCE: 67

Asp Ile Val Met Thr Gln Thr Pro Leu Ser Leu Pro Val Thr Pro Gly  
 1                  5                  10                  15  
 Glu Pro Ala Ser Ile Ser Cys Arg Ser Ser Gln Ser Leu Leu Asp Ser  
                   20                  25                  30  
 Asp Asp Gly Asn Thr Tyr Leu Asp Trp Tyr Leu Gln Lys Pro Gly Gln  
                   35                  40                  45  
 Ser Pro Gln Leu Leu Ile Tyr Thr Leu Ser  
           50                  55

<210> SEQ ID NO 68  
 <211> LENGTH: 53  
 <212> TYPE: PRT  
 <213> ORGANISM: Homo sapiens

<400> SEQUENCE: 68

Glu Ile Val Leu Thr Gln Ser Pro Gly Thr Leu Ser Leu Ser Pro Gly  
 1                  5                  10                  15  
 Glu Arg Ala Thr Leu Ser Cys Arg Ala Ser Gln Ser Val Ser Ser Ser  
                   20                  25                  30  
 Tyr Leu Ala Trp Tyr Gln Gln Lys Pro Gly Gln Ala Pro Arg Leu Leu  
                   35                  40                  45  
 Ile Tyr Gly Ala Ser  
           50

<210> SEQ ID NO 69  
 <211> LENGTH: 58  
 <212> TYPE: PRT  
 <213> ORGANISM: Homo sapiens

<400> SEQUENCE: 69

---

-continued

---

Asp Ile Val Met Thr Gln Ser Pro Asp Ser Leu Ala Val Ser Leu Gly  
1 5 10 15  
Glu Arg Ala Thr Ile Asn Cys Lys Ser Ser Gln Ser Val Leu Tyr Ser  
20 25 30  
Ser Asn Asn Lys Asn Tyr Leu Ala Trp Tyr Gln Gln Lys Pro Gly Gln  
35 40 45  
Pro Pro Lys Leu Leu Ile Tyr Trp Ala Ser  
50 55

<210> SEQ ID NO 70  
<211> LENGTH: 52  
<212> TYPE: PRT  
<213> ORGANISM: Homo sapiens

<400> SEQUENCE: 70

Glu Thr Thr Leu Thr Gln Ser Pro Ala Phe Met Ser Ala Thr Pro Gly  
1 5 10 15  
Asp Lys Val Asn Ile Ser Cys Lys Ala Ser Gln Asp Ile Asp Asp Asp  
20 25 30  
Met Asn Trp Tyr Gln Gln Lys Pro Gly Glu Ala Ala Ile Phe Ile Ile  
35 40 45  
Gln Glu Ala Thr  
50

<210> SEQ ID NO 71  
<211> LENGTH: 52  
<212> TYPE: PRT  
<213> ORGANISM: Homo sapiens

<400> SEQUENCE: 71

Glu Ile Val Leu Thr Gln Ser Pro Asp Phe Gln Ser Val Thr Pro Lys  
1 5 10 15  
Glu Lys Val Thr Ile Thr Cys Arg Ala Ser Gln Ser Ile Gly Ser Ser  
20 25 30  
Leu His Trp Tyr Gln Gln Lys Pro Asp Gln Ser Pro Lys Leu Leu Ile  
35 40 45  
Lys Tyr Ala Ser  
50

<210> SEQ ID NO 72  
<211> LENGTH: 57  
<212> TYPE: PRT  
<213> ORGANISM: Mus musculus

<400> SEQUENCE: 72

Glu Ser Ile Ser Gly Ile Pro Ser Arg Phe Ser Gly Ser Gly Ser Gly  
1 5 10 15  
Thr Asp Phe Thr Leu Ser Ile Asn Ser Val Glu Ser Glu Asp Ile Ala  
20 25 30  
Asp Tyr Tyr Cys Gln Gln Ile Asn Ser Trp Pro Thr Thr Phe Gly Gly  
35 40 45  
Gly Thr Lys Leu Glu Ile Lys Arg Ala  
50 55

<210> SEQ ID NO 73  
<211> LENGTH: 58

---

-continued

---

<212> TYPE: PRT  
<213> ORGANISM: Homo sapiens  
<220> FEATURE:  
<221> NAME/KEY: misc\_feature  
<222> LOCATION: (1)..(1)  
<223> OTHER INFORMATION: Xaa= any amino acid  
<220> FEATURE:  
<221> NAME/KEY: misc\_feature  
<222> LOCATION: (3)..(3)  
<223> OTHER INFORMATION: Xaa= any amino acid  
<220> FEATURE:  
<221> NAME/KEY: misc\_feature  
<222> LOCATION: (39)..(42)  
<223> OTHER INFORMATION: Xaa= any amino acid  
<220> FEATURE:  
<221> NAME/KEY: misc\_feature  
<222> LOCATION: (45)..(45)  
<223> OTHER INFORMATION: Xaa= any amino acid

<400> SEQUENCE: 73

Xaa Leu Xaa Ser Gly Val Pro Ser Arg Phe Ser Gly Ser Gly Ser Gly  
1 5 10 15

Thr Asp Phe Thr Leu Thr Ile Ser Ser Leu Gln Pro Glu Asp Phe Ala  
20 25 30

Thr Tyr Tyr Cys Gln Gln Xaa Xaa Xaa Xaa Pro Glu Xaa Thr Phe Gly  
35 40 45

Gln Gly Thr Lys Val Glu Ile Lys Arg Thr  
50 55

<210> SEQ ID NO 74  
<211> LENGTH: 58  
<212> TYPE: PRT  
<213> ORGANISM: Homo sapiens  
<220> FEATURE:  
<221> NAME/KEY: misc\_feature  
<222> LOCATION: (3)..(3)  
<223> OTHER INFORMATION: Xaa= any amino acid  
<220> FEATURE:  
<221> NAME/KEY: misc\_feature  
<222> LOCATION: (40)..(40)  
<223> OTHER INFORMATION: Xaa= any amino acid  
<220> FEATURE:  
<221> NAME/KEY: misc\_feature  
<222> LOCATION: (42)..(42)  
<223> OTHER INFORMATION: Xaa= any amino acid  
<220> FEATURE:  
<221> NAME/KEY: misc\_feature  
<222> LOCATION: (45)..(45)  
<223> OTHER INFORMATION: Xaa= any amino acid

<400> SEQUENCE: 74

Asn Arg Xaa Ser Gly Val Pro Asp Arg Phe Ser Gly Ser Gly Ser Gly  
1 5 10 15

Thr Asp Phe Thr Leu Lys Ile Ser Arg Val Glu Ala Glu Asp Val Gly  
20 25 30

Val Tyr Tyr Cys Met Gln Ala Xaa Gln Xaa Pro Arg Xaa Thr Phe Gly  
35 40 45

Gln Gly Thr Lys Val Glu Ile Lys Arg Thr  
50 55

<210> SEQ ID NO 75  
<211> LENGTH: 58  
<212> TYPE: PRT  
<213> ORGANISM: Homo sapiens  
<220> FEATURE:  
<221> NAME/KEY: misc\_feature

---

-continued

---

&lt;222&gt; LOCATION: (45)..(45)

&lt;223&gt; OTHER INFORMATION: Xaa= any amino acid

&lt;400&gt; SEQUENCE: 75

Ser Arg Ala Thr Gly Ile Pro Asp Arg Phe Ser Gly Ser Gly Ser Gly  
1 5 10 15

Thr Asp Phe Thr Leu Thr Ile Ser Arg Leu Glu Pro Glu Asp Phe Ala  
20 25 30

Val Tyr Tyr Cys Gln Gln Tyr Gly Ser Ser Pro Pro Xaa Thr Phe Gly  
35 40 45

Gln Gly Thr Lys Val Glu Ile Lys Arg Thr  
50 55

&lt;210&gt; SEQ ID NO 76

&lt;211&gt; LENGTH: 57

&lt;212&gt; TYPE: PRT

&lt;213&gt; ORGANISM: Homo sapiens

&lt;220&gt; FEATURE:

&lt;221&gt; NAME/KEY: misc\_feature

&lt;222&gt; LOCATION: (44)..(44)

&lt;223&gt; OTHER INFORMATION: Xaa= any amino acid

&lt;400&gt; SEQUENCE: 76

Thr Arg Glu Ser Gly Val Pro Asp Arg Phe Ser Gly Ser Gly Ser Gly  
1 5 10 15

Thr Asp Phe Thr Leu Thr Ile Ser Ser Leu Gln Ala Glu Asp Val Ala  
20 25 30

Val Tyr Tyr Cys Gln Gln Tyr Tyr Ser Thr Pro Xaa Thr Phe Gly Gln  
35 40 45

Gly Thr Lys Val Glu Ile Lys Arg Thr  
50 55

&lt;210&gt; SEQ ID NO 77

&lt;211&gt; LENGTH: 57

&lt;212&gt; TYPE: PRT

&lt;213&gt; ORGANISM: Homo sapiens

&lt;400&gt; SEQUENCE: 77

Ser Leu Gln Ser Gly Val Pro Ser Arg Phe Ser Gly Ser Gly Ser Gly  
1 5 10 15

Thr Asp Phe Thr Leu Thr Ile Ser Ser Leu Gln Pro Glu Asp Phe Ala  
20 25 30

Thr Tyr Tyr Cys Gln Gln Ser Tyr Ser Thr Pro Leu Thr Phe Gly Gly  
35 40 45

Gly Thr Lys Val Glu Ile Lys Arg Thr  
50 55

&lt;210&gt; SEQ ID NO 78

&lt;211&gt; LENGTH: 57

&lt;212&gt; TYPE: PRT

&lt;213&gt; ORGANISM: Homo sapiens

&lt;400&gt; SEQUENCE: 78

Tyr Arg Ala Ser Gly Val Pro Asp Arg Phe Ser Gly Ser Gly Ser Gly  
1 5 10 15

Thr Asp Phe Thr Leu Lys Ile Ser Arg Val Glu Ala Glu Asp Val Gly  
20 25 30

Val Tyr Tyr Cys Met Gln Arg Ile Glu Phe Pro Leu Thr Phe Gly Gly

-continued

---

35	40	45
----	----	----

Gly Thr Lys Val Glu Ile Lys Arg Thr  
50 55

<210> SEQ ID NO 79  
<211> LENGTH: 57  
<212> TYPE: PRT  
<213> ORGANISM: Homo sapiens

<400> SEQUENCE: 79

Ser Arg Ala Thr Gly Ile Pro Asp Arg Phe Ser Gly Ser Gly Ser Gly
1 5 10 15
Thr Asp Phe Thr Leu Thr Ile Ser Arg Leu Glu Pro Glu Asp Phe Ala
20 25 30
Val Tyr Tyr Cys Gln Gln Tyr Gly Ser Ser Pro Leu Thr Phe Gly Gly
35 40 45
Gly Thr Lys Val Glu Ile Lys Arg Thr
50 55

<210> SEQ ID NO 80  
<211> LENGTH: 57  
<212> TYPE: PRT  
<213> ORGANISM: Homo sapiens

<400> SEQUENCE: 80

Thr Arg Glu Ser Gly Val Pro Asp Arg Phe Ser Gly Ser Gly Ser Gly
1 5 10 15
Thr Asp Phe Thr Leu Thr Ile Ser Ser Leu Gln Ala Glu Asp Val Ala
20 25 30
Val Tyr Tyr Cys Gln Gln Tyr Tyr Ser Thr Pro Leu Thr Phe Gly Gly
35 40 45
Gly Thr Lys Val Glu Ile Lys Arg Thr
50 55

<210> SEQ ID NO 81  
<211> LENGTH: 57  
<212> TYPE: PRT  
<213> ORGANISM: Homo sapiens

<400> SEQUENCE: 81

Thr Leu Val Pro Gly Ile Pro Pro Arg Phe Ser Gly Ser Gly Tyr Gly
1 5 10 15
Thr Asp Phe Thr Leu Thr Ile Asn Asn Ile Glu Ser Glu Asp Ala Ala
20 25 30
Tyr Tyr Phe Cys Leu Gln His Asp Asn Phe Pro Leu Thr Phe Gly Gly
35 40 45
Gly Thr Lys Val Glu Ile Lys Arg Thr
50 55

<210> SEQ ID NO 82  
<211> LENGTH: 57  
<212> TYPE: PRT  
<213> ORGANISM: Homo sapiens

<400> SEQUENCE: 82

Gln Ser Phe Ser Gly Val Pro Ser Arg Phe Ser Gly Ser Gly Ser Gly
1 5 10 15



-continued

---

Thr Asp Phe Thr Leu Thr Ile Asn Ser Leu Glu Ala Glu Asp Ala Ala  
                   20                  25                  30

Thr Tyr Tyr Cys His Gln Ser Ser Ser Leu Pro Leu Thr Phe Gly Gly  
                   35                  40                  45

Gly Thr Lys Val Glu Ile Lys Arg Thr  
       50                  55

<210> SEQ ID NO 83  
 <211> LENGTH: 101  
 <212> TYPE: PRT  
 <213> ORGANISM: Homo sapiens

<400> SEQUENCE: 83

Asp Val Gln Leu Gln Glu Ser Gly Pro Gly Leu Val Lys Pro Ser Gln  
 1                  5                  10                  15

Ser Leu Ser Leu Thr Cys Thr Val Thr Asp Tyr Ser Ile Thr Ser Asp  
                   20                  25                  30

Tyr Ala Trp Asn Trp Ile Arg Gln Phe Pro Gly Asn Lys Leu Glu Trp  
                   35                  40                  45

Met Gly Tyr Ile Ser Tyr Ser Gly Ser Thr Ser Tyr Asn Pro Ser Leu  
       50                  55                  60

Lys Ser Arg Ile Ser Ile Thr Arg Asp Thr Ser Lys Asn Gln Phe Phe  
 65                  70                  75                  80

Leu Gln Leu Asn Ser Val Thr Thr Glu Asp Thr Ala Thr Tyr Tyr Cys  
                   85                  90                  95

Ala Ser Phe Asp Tyr  
                   100

<210> SEQ ID NO 84  
 <211> LENGTH: 98  
 <212> TYPE: PRT  
 <213> ORGANISM: Homo sapiens

<400> SEQUENCE: 84

Gln Val Gln Leu Val Gln Ser Gly Ala Glu Val Lys Lys Pro Gly Ala  
 1                  5                  10                  15

Ser Val Lys Val Ser Cys Lys Ala Ser Gly Tyr Thr Phe Thr Gly Tyr  
                   20                  25                  30

Tyr Met His Trp Val Arg Gln Ala Pro Gly Gln Gly Leu Glu Trp Met  
                   35                  40                  45

Gly Trp Ile Asn Pro Asn Ser Gly Gly Thr Asn Tyr Ala Gln Lys Phe  
       50                  55                  60

Gln Gly Arg Val Thr Met Thr Arg Asp Thr Ser Ile Ser Thr Ala Tyr  
 65                  70                  75                  80

Met Glu Leu Ser Arg Leu Arg Ser Asp Asp Thr Ala Val Tyr Tyr Cys  
                   85                  90                  95

Ala Arg

<210> SEQ ID NO 85  
 <211> LENGTH: 100  
 <212> TYPE: PRT  
 <213> ORGANISM: Homo sapiens

<400> SEQUENCE: 85

Gln Ile Thr Leu Lys Glu Ser Gly Pro Thr Leu Val Lys Pro Thr Gln  
 1                  5                  10                  15

-continued

---

Thr Leu Thr Leu Thr Cys Thr Phe Ser Gly Phe Ser Leu Ser Thr Ser  
                   20                  25                  30

Gly Val Gly Val Gly Trp Ile Arg Gln Pro Pro Gly Lys Ala Leu Glu  
                   35                  40                  45

Trp Leu Ala Leu Ile Tyr Trp Asn Asp Asp Lys Arg Tyr Ser Pro Ser  
           50                  55                  60

Leu Lys Ser Arg Leu Thr Ile Thr Lys Asp Thr Ser Lys Asn Gln Val  
   65                  70                  75                  80

Val Leu Thr Met Thr Asn Met Asp Pro Val Asp Thr Ala Thr Tyr Tyr  
                   85                  90                  95

Cys Ala His Arg  
           100

<210> SEQ ID NO 86  
 <211> LENGTH: 98  
 <212> TYPE: PRT  
 <213> ORGANISM: Homo sapiens

<400> SEQUENCE: 86

Glu Val Gln Leu Val Glu Ser Gly Gly Gly Leu Val Gln Pro Gly Gly  
 1                  5                  10                  15

Ser Leu Arg Leu Ser Cys Ala Ala Ser Gly Phe Thr Phe Ser Ser Tyr  
                   20                  25                  30

Trp Met Ser Trp Val Arg Gln Ala Pro Gly Lys Gly Leu Glu Trp Val  
           35                  40                  45

Ala Asn Ile Lys Gln Asp Gly Ser Glu Lys Tyr Tyr Val Asp Ser Val  
   50                  55                  60

Lys Gly Arg Phe Thr Ile Ser Arg Asp Asn Ala Lys Asn Ser Leu Tyr  
  65                  70                  75                  80

Leu Gln Met Asn Ser Leu Arg Ala Glu Asp Thr Ala Val Tyr Tyr Cys  
                   85                  90                  95

Ala Arg

<210> SEQ ID NO 87  
 <211> LENGTH: 98  
 <212> TYPE: PRT  
 <213> ORGANISM: Homo sapiens

<400> SEQUENCE: 87

Gln Val Gln Leu Gln Glu Ser Gly Pro Gly Leu Val Lys Pro Ser Gly  
 1                  5                  10                  15

Thr Leu Ser Leu Thr Cys Ala Val Ser Gly Gly Ser Ile Ser Ser Ser  
           20                  25                  30

Asn Trp Trp Ser Trp Val Arg Gln Pro Pro Gly Lys Gly Leu Glu Trp  
  35                  40                  45

Ile Gly Glu Ile Tyr His Ser Gly Ser Thr Asn Tyr Asn Pro Ser Leu  
  50                  55                  60

Lys Ser Arg Val Thr Ile Ser Val Asp Lys Ser Lys Asn Gln Phe Ser  
  65                  70                  75                  80

Leu Lys Leu Ser Ser Val Thr Ala Ala Asp Thr Ala Val Tyr Tyr Cys  
           85                  90                  95

Ala Arg

-continued

---

<210> SEQ ID NO 88  
 <211> LENGTH: 98  
 <212> TYPE: PRT  
 <213> ORGANISM: Homo sapiens

<400> SEQUENCE: 88

Glu Val Gln Leu Val Gln Ser Gly Ala Glu Val Lys Lys Pro Gly Glu  
 1 5 10 15  
 Ser Leu Lys Ile Ser Cys Lys Gly Ser Gly Tyr Ser Phe Thr Ser Tyr  
 20 25 30  
 Trp Ile Gly Trp Val Arg Gln Met Pro Gly Lys Gly Leu Glu Trp Met  
 35 40 45  
 Gly Ile Ile Tyr Pro Gly Asp Ser Asp Thr Arg Tyr Ser Pro Ser Phe  
 50 55 60  
 Gln Gly Gln Val Thr Ile Ser Ala Asp Lys Ser Ile Ser Thr Ala Tyr  
 65 70 75 80  
 Leu Gln Trp Ser Ser Leu Lys Ala Ser Asp Thr Ala Met Tyr Tyr Cys  
 85 90 95  
 Ala Arg

<210> SEQ ID NO 89  
 <211> LENGTH: 101  
 <212> TYPE: PRT  
 <213> ORGANISM: Homo sapiens

<400> SEQUENCE: 89

Gln Val Gln Leu Gln Gln Ser Gly Pro Gly Leu Val Lys Pro Ser Gln  
 1 5 10 15  
 Thr Leu Ser Leu Thr Cys Ala Ile Ser Gly Asp Ser Val Ser Ser Asn  
 20 25 30  
 Ser Ala Ala Trp Asn Trp Ile Arg Gln Ser Pro Ser Arg Gly Leu Glu  
 35 40 45  
 Trp Leu Gly Arg Thr Tyr Tyr Arg Ser Lys Trp Tyr Asn Asp Tyr Ala  
 50 55 60  
 Val Ser Val Lys Ser Arg Ile Thr Ile Asn Pro Asp Thr Ser Lys Asn  
 65 70 75 80  
 Gln Phe Ser Leu Gln Leu Asn Ser Val Thr Pro Glu Asp Thr Ala Val  
 85 90 95  
 Tyr Tyr Cys Ala Arg  
 100

<210> SEQ ID NO 90  
 <211> LENGTH: 98  
 <212> TYPE: PRT  
 <213> ORGANISM: Homo sapiens

<400> SEQUENCE: 90

Gln Val Gln Leu Val Gln Ser Gly Ser Glu Leu Lys Lys Pro Gly Ala  
 1 5 10 15  
 Ser Val Lys Val Ser Cys Lys Ala Ser Gly Tyr Thr Phe Thr Ser Tyr  
 20 25 30  
 Ala Met Asn Trp Val Arg Gln Ala Pro Gly Gln Gly Leu Glu Trp Met  
 35 40 45  
 Gly Trp Ile Asn Thr Asn Thr Gly Asn Pro Thr Tyr Ala Gln Gly Phe  
 50 55 60

-continued

---

Thr	Gly	Arg	Phe	Val	Phe	Ser	Leu	Asp	Thr	Ser	Val	Ser	Thr	Ala	Tyr
65					70					75					80

Leu	Gln	Ile	Cys	Ser	Leu	Lys	Ala	Glu	Asp	Thr	Ala	Val	Tyr	Tyr	Cys
			85						90					95	

Ala Arg

<210> SEQ ID NO 91  
 <211> LENGTH: 58  
 <212> TYPE: PRT  
 <213> ORGANISM: Mus musculus

&lt;400&gt; SEQUENCE: 91

Asp	Val	Gln	Leu	Gln	Glu	Ser	Gly	Pro	Gly	Leu	Val	Lys	Pro	Ser	Gln
1			5						10					15	

Ser	Leu	Ser	Leu	Thr	Cys	Thr	Val	Thr	Asp	Tyr	Ser	Ile	Thr	Ser	Asp
			20				25					30			

Tyr	Ala	Trp	Asn	Trp	Ile	Arg	Gln	Phe	Pro	Gly	Asn	Lys	Leu	Glu	Trp
	35					40					45				

Met	Gly	Tyr	Ile	Ser	Tyr	Ser	Gly	Ser	Thr
50						55			

<210> SEQ ID NO 92  
 <211> LENGTH: 59  
 <212> TYPE: PRT  
 <213> ORGANISM: Homo sapiens  
 <220> FEATURE:  
 <221> NAME/KEY: misc\_feature  
 <222> LOCATION: (1)..(1)  
 <223> OTHER INFORMATION: Xaa= any amino acid  
 <220> FEATURE:  
 <221> NAME/KEY: misc\_feature  
 <222> LOCATION: (16)..(16)  
 <223> OTHER INFORMATION: Xaa= any amino acid  
 <220> FEATURE:  
 <221> NAME/KEY: misc\_feature  
 <222> LOCATION: (30)..(30)  
 <223> OTHER INFORMATION: Xaa= any amino acid  
 <220> FEATURE:  
 <221> NAME/KEY: misc\_feature  
 <222> LOCATION: (33)..(33)  
 <223> OTHER INFORMATION: Xaa= any amino acid  
 <220> FEATURE:  
 <221> NAME/KEY: misc\_feature  
 <222> LOCATION: (35)..(35)  
 <223> OTHER INFORMATION: Xaa= any amino acid  
 <220> FEATURE:  
 <221> NAME/KEY: misc\_feature  
 <222> LOCATION: (50)..(50)  
 <223> OTHER INFORMATION: Xaa= any amino acid  
 <220> FEATURE:  
 <221> NAME/KEY: misc\_feature  
 <222> LOCATION: (52)..(52)  
 <223> OTHER INFORMATION: Xaa= any amino acid  
 <220> FEATURE:  
 <221> NAME/KEY: misc\_feature  
 <222> LOCATION: (55)..(56)  
 <223> OTHER INFORMATION: Xaa= any amino acid  
 <220> FEATURE:  
 <221> NAME/KEY: misc\_feature  
 <222> LOCATION: (58)..(58)  
 <223> OTHER INFORMATION: Xaa= any amino acid

&lt;400&gt; SEQUENCE: 92

Xaa	Val	Gln	Leu	Val	Gln	Ser	Gly	Ala	Glu	Val	Lys	Lys	Pro	Gly	Xaa
1			5						10					15	

Ser	Val	Lys	Val	Ser	Cys	Lys	Ala	Ser	Gly	Tyr	Thr	Phe	Xaa	Ser	Tyr
-----	-----	-----	-----	-----	-----	-----	-----	-----	-----	-----	-----	-----	-----	-----	-----

-continued

---

	20		25		30
Xaa Ile Xaa Trp Val Arg Gln Ala Pro Gly Gln Gly Leu Glu Trp Met					
	35		40		45
Gly Xaa Ile Xaa Pro Tyr Xaa Xaa Gly Xaa Thr					
	50		55		

```

<210> SEQ ID NO 93
<211> LENGTH: 62
<212> TYPE: PRT
<213> ORGANISM: Homo sapiens
<220> FEATURE:
<221> NAME/KEY: misc_feature
<222> LOCATION: (23)..(23)
<223> OTHER INFORMATION: Xaa= any amino acid
<220> FEATURE:
<221> NAME/KEY: misc_feature
<222> LOCATION: (27)..(27)
<223> OTHER INFORMATION: Xaa= any amino acid
<220> FEATURE:
<221> NAME/KEY: misc_feature
<222> LOCATION: (29)..(29)
<223> OTHER INFORMATION: Xaa= any amino acid
<220> FEATURE:
<221> NAME/KEY: misc_feature
<222> LOCATION: (32)..(37)
<223> OTHER INFORMATION: Xaa= any amino acid
<220> FEATURE:
<221> NAME/KEY: misc_feature
<222> LOCATION: (52)..(52)
<223> OTHER INFORMATION: Xaa= any amino acid
<220> FEATURE:
<221> NAME/KEY: misc_feature
<222> LOCATION: (58)..(59)
<223> OTHER INFORMATION: Xaa= any amino acid
<220> FEATURE:
<221> NAME/KEY: misc_feature
<222> LOCATION: (61)..(61)
<223> OTHER INFORMATION: Xaa= any amino acid

```

```

<400> SEQUENCE: 93

```

Gln Val Gln Leu Gln Glu Ser Gly Pro Gly Leu Val Lys Pro Ser Gln					
1		5		10	15
Thr Leu Ser Leu Thr Cys Xaa Val Ser Gly Xaa Ser Xaa Ser Ser Xaa					
	20		25		30
Xaa Xaa Xaa Xaa Xaa Trp Ile Arg Gln Pro Pro Gly Lys Gly Leu Glu					
	35		40		45
Trp Ile Gly Xaa Ile Tyr Tyr Arg Ala Xaa Xaa Gly Xaa Thr					
	50		55		60

```

<210> SEQ ID NO 94
<211> LENGTH: 60
<212> TYPE: PRT
<213> ORGANISM: Homo sapiens
<220> FEATURE:
<221> NAME/KEY: misc_feature
<222> LOCATION: (31)..(31)
<223> OTHER INFORMATION: Xaa= any amino acid
<220> FEATURE:
<221> NAME/KEY: misc_feature
<222> LOCATION: (33)..(33)
<223> OTHER INFORMATION: Xaa= any amino acid
<220> FEATURE:
<221> NAME/KEY: misc_feature
<222> LOCATION: (35)..(35)
<223> OTHER INFORMATION: Xaa= any amino acid
<220> FEATURE:
<221> NAME/KEY: misc_feature
<222> LOCATION: (49)..(50)

```

---

-continued

---

<223> OTHER INFORMATION: Xaa= any amino acid  
<220> FEATURE:  
<221> NAME/KEY: misc\_feature  
<222> LOCATION: (52)..(53)  
<223> OTHER INFORMATION: Xaa= any amino acid  
<220> FEATURE:  
<221> NAME/KEY: misc\_feature  
<222> LOCATION: (55)..(56)  
<223> OTHER INFORMATION: Xaa= any amino acid  
<220> FEATURE:  
<221> NAME/KEY: misc\_feature  
<222> LOCATION: (58)..(59)  
<223> OTHER INFORMATION: Xaa= any amino acid

<400> SEQUENCE: 94

Glu Val Gln Leu Val Glu Ser Gly Gly Gly Leu Val Gln Pro Gly Gly  
1 5 10 15  
Ser Leu Arg Leu Ser Cys Ala Ala Ser Gly Phe Thr Phe Ser Xaa Tyr  
20 25 30  
Xaa Met Xaa Trp Val Arg Gln Ala Pro Gly Lys Gly Leu Glu Trp Val  
35 40 45  
Xaa Xaa Ile Xaa Xaa Lys Xaa Xaa Gly Xaa Xaa Thr  
50 55 60

<210> SEQ ID NO 95  
<211> LENGTH: 58  
<212> TYPE: PRT  
<213> ORGANISM: Homo sapiens

<400> SEQUENCE: 95

Gln Val Gln Leu Val Gln Ser Gly Ala Glu Val Lys Lys Pro Gly Ala  
1 5 10 15  
Ser Val Lys Val Ser Cys Lys Ala Ser Gly Tyr Thr Phe Thr Gly Tyr  
20 25 30  
Tyr Met His Trp Val Arg Gln Ala Pro Gly Gln Gly Leu Glu Trp Met  
35 40 45  
Gly Trp Ile Asn Pro Asn Ser Gly Gly Thr  
50 55

<210> SEQ ID NO 96  
<211> LENGTH: 59  
<212> TYPE: PRT  
<213> ORGANISM: Homo sapiens

<400> SEQUENCE: 96

Gln Ile Thr Leu Lys Glu Ser Gly Pro Thr Leu Val Lys Pro Thr Gln  
1 5 10 15  
Thr Leu Thr Leu Thr Cys Thr Phe Ser Gly Phe Ser Leu Ser Thr Ser  
20 25 30  
Gly Val Gly Val Gly Trp Ile Arg Gln Pro Pro Gly Lys Ala Leu Glu  
35 40 45  
Trp Leu Ala Leu Ile Tyr Trp Asn Asp Asp Lys  
50 55

<210> SEQ ID NO 97  
<211> LENGTH: 58  
<212> TYPE: PRT  
<213> ORGANISM: Homo sapiens

<400> SEQUENCE: 97

-continued

---

Glu Val Gln Leu Val Glu Ser Gly Gly Gly Leu Val Gln Pro Gly Gly  
 1 5 10 15  
 Ser Leu Arg Leu Ser Cys Ala Ala Ser Gly Phe Thr Phe Ser Ser Tyr  
 20 25 30  
 Trp Met Ser Trp Val Arg Gln Ala Pro Gly Lys Gly Leu Glu Trp Val  
 35 40 45  
 Ala Asn Ile Lys Gln Asp Gly Ser Glu Lys  
 50 55

<210> SEQ ID NO 98  
 <211> LENGTH: 58  
 <212> TYPE: PRT  
 <213> ORGANISM: Homo sapiens

<400> SEQUENCE: 98

Gln Val Gln Leu Gln Glu Ser Gly Pro Gly Leu Val Lys Pro Ser Gly  
 1 5 10 15  
 Thr Leu Ser Leu Thr Cys Ala Val Ser Gly Gly Ser Ile Ser Ser Ser  
 20 25 30  
 Asn Trp Trp Ser Trp Val Arg Gln Pro Pro Gly Lys Gly Leu Glu Trp  
 35 40 45  
 Ile Gly Glu Ile Tyr His Ser Gly Ser Thr  
 50 55

<210> SEQ ID NO 99  
 <211> LENGTH: 58  
 <212> TYPE: PRT  
 <213> ORGANISM: Homo sapiens

<400> SEQUENCE: 99

Glu Val Gln Leu Val Gln Ser Gly Ala Glu Val Lys Lys Pro Gly Glu  
 1 5 10 15  
 Ser Leu Lys Ile Ser Cys Lys Gly Ser Gly Tyr Ser Phe Thr Ser Tyr  
 20 25 30  
 Trp Ile Gly Trp Val Arg Gln Met Pro Gly Lys Gly Leu Glu Trp Met  
 35 40 45  
 Gly Ile Ile Tyr Pro Gly Asp Ser Asp Thr  
 50 55

<210> SEQ ID NO 100  
 <211> LENGTH: 61  
 <212> TYPE: PRT  
 <213> ORGANISM: Homo sapiens

<400> SEQUENCE: 100

Gln Val Gln Leu Gln Gln Ser Gly Pro Gly Leu Val Lys Pro Ser Gln  
 1 5 10 15  
 Thr Leu Ser Leu Thr Cys Ala Ile Ser Gly Asp Ser Val Ser Ser Asn  
 20 25 30  
 Ser Ala Ala Trp Asn Trp Ile Arg Gln Ser Pro Ser Arg Gly Leu Glu  
 35 40 45  
 Trp Leu Gly Arg Thr Tyr Tyr Arg Ser Lys Trp Tyr Asn  
 50 55 60

<210> SEQ ID NO 101  
 <211> LENGTH: 58  
 <212> TYPE: PRT

---

-continued

---

&lt;213&gt; ORGANISM: Homo sapiens

&lt;400&gt; SEQUENCE: 101

Gln Val Gln Leu Val Gln Ser Gly Ser Glu Leu Lys Lys Pro Gly Ala  
1                   5                   10                   15  
Ser Val Lys Val Ser Cys Lys Ala Ser Gly Tyr Thr Phe Thr Ser Tyr  
          20                   25                   30  
Ala Met Asn Trp Val Arg Gln Ala Pro Gly Gln Gly Leu Glu Trp Met  
          35                   40                   45  
Gly Trp Ile Asn Thr Asn Thr Gly Asn Pro  
          50                   55

&lt;210&gt; SEQ ID NO 102

&lt;211&gt; LENGTH: 60

&lt;212&gt; TYPE: PRT

&lt;213&gt; ORGANISM: Mus musculus

&lt;400&gt; SEQUENCE: 102

Ser Tyr Asn Pro Ser Leu Lys Ser Arg Ile Ser Ile Thr Arg Asp Thr  
1                   5                   10                   15  
Ser Lys Asn Gln Phe Phe Leu Gln Leu Asn Ser Val Thr Thr Glu Asp  
          20                   25                   30  
Thr Ala Thr Tyr Tyr Cys Ala Ser Phe Asp Tyr Ala His Ala Met Asp  
          35                   40                   45  
Tyr Trp Gly Gln Gly Thr Ser Val Thr Val Ser Ser  
          50                   55                   60

&lt;210&gt; SEQ ID NO 103

&lt;211&gt; LENGTH: 70

&lt;212&gt; TYPE: PRT

&lt;213&gt; ORGANISM: Homo sapiens

&lt;220&gt; FEATURE:

&lt;221&gt; NAME/KEY: misc\_feature

&lt;222&gt; LOCATION: (14)..(14)

&lt;223&gt; OTHER INFORMATION: Xaa= any amino acid

&lt;220&gt; FEATURE:

&lt;221&gt; NAME/KEY: misc\_feature

&lt;222&gt; LOCATION: (16)..(16)

&lt;223&gt; OTHER INFORMATION: Xaa= any amino acid

&lt;220&gt; FEATURE:

&lt;221&gt; NAME/KEY: misc\_feature

&lt;222&gt; LOCATION: (31)..(31)

&lt;223&gt; OTHER INFORMATION: Xaa= any amino acid

&lt;220&gt; FEATURE:

&lt;221&gt; NAME/KEY: misc\_feature

&lt;222&gt; LOCATION: (41)..(53)

&lt;223&gt; OTHER INFORMATION: Xaa= any amino acid

&lt;220&gt; FEATURE:

&lt;221&gt; NAME/KEY: misc\_feature

&lt;222&gt; LOCATION: (55)..(56)

&lt;223&gt; OTHER INFORMATION: Xaa= any amino acid

&lt;220&gt; FEATURE:

&lt;221&gt; NAME/KEY: misc\_feature

&lt;222&gt; LOCATION: (59)..(59)

&lt;223&gt; OTHER INFORMATION: Xaa= any amino acid

&lt;400&gt; SEQUENCE: 103

Asn Tyr Ala Gln Lys Phe Gln Gly Arg Val Thr Ile Thr Xaa Asp Xaa  
1                   5                   10                   15  
Ser Thr Ser Thr Ala Tyr Met Glu Leu Ser Ser Leu Arg Ser Xaa Asp  
          20                   25                   30  
Thr Ala Val Tyr Tyr Cys Ala Arg Xaa Xaa Xaa Xaa Xaa Xaa Xaa Xaa  
          35                   40                   45



---

-continued

---

Xaa Xaa Xaa Xaa Xaa Asp Xaa Xaa Phe Asp Xaa Trp Gly Gln Gly Thr  
50 55 60  
Leu Val Thr Val Ser Ser  
65 70

<210> SEQ ID NO 104  
<211> LENGTH: 70  
<212> TYPE: PRT  
<213> ORGANISM: Homo sapiens  
<220> FEATURE:  
<221> NAME/KEY: misc\_feature  
<222> LOCATION: (1)..(1)  
<223> OTHER INFORMATION: Xaa= any amino acid  
<220> FEATURE:  
<221> NAME/KEY: misc\_feature  
<222> LOCATION: (24)..(24)  
<223> OTHER INFORMATION: Xaa= any amino acid  
<220> FEATURE:  
<221> NAME/KEY: misc\_feature  
<222> LOCATION: (26)..(26)  
<223> OTHER INFORMATION: Xaa= any amino acid  
<220> FEATURE:  
<221> NAME/KEY: misc\_feature  
<222> LOCATION: (41)..(56)  
<223> OTHER INFORMATION: Xaa= any amino acid  
<220> FEATURE:  
<221> NAME/KEY: misc\_feature  
<222> LOCATION: (59)..(59)  
<223> OTHER INFORMATION: Xaa= any amino acid  
<220> FEATURE:  
<221> NAME/KEY: misc\_feature  
<222> LOCATION: (65)..(65)  
<223> OTHER INFORMATION: Xaa= any amino acid

<400> SEQUENCE: 104

Xaa Tyr Asn Pro Ser Leu Lys Ser Arg Val Thr Ile Ser Val Asp Thr  
1 5 10 15  
Ser Lys Asn Gln Phe Ser Leu Xaa Leu Xaa Ser Val Thr Ala Ala Asp  
20 25 30  
Thr Ala Val Tyr Tyr Cys Ala Arg Xaa Xaa Xaa Xaa Xaa Xaa Xaa Xaa  
35 40 45  
Xaa Xaa Xaa Xaa Xaa Xaa Xaa Xaa Phe Asp Xaa Trp Gly Gln Gly Thr  
50 55 60  
Xaa Val Thr Val Ser Ser  
65 70

<210> SEQ ID NO 105  
<211> LENGTH: 70  
<212> TYPE: PRT  
<213> ORGANISM: Homo sapiens  
<220> FEATURE:  
<221> NAME/KEY: misc\_feature  
<222> LOCATION: (40)..(52)  
<223> OTHER INFORMATION: Xaa= any amino acid  
<220> FEATURE:  
<221> NAME/KEY: misc\_feature  
<222> LOCATION: (55)..(56)  
<223> OTHER INFORMATION: Xaa= any amino acid  
<220> FEATURE:  
<221> NAME/KEY: misc\_feature  
<222> LOCATION: (59)..(59)  
<223> OTHER INFORMATION: Xaa= any amino acid

<400> SEQUENCE: 105

Tyr Tyr Ala Asp Ser Val Lys Gly Arg Phe Thr Ile Ser Arg Asp Asn  
1 5 10 15

-continued

---

```

Ser Lys Asn Thr Leu Tyr Leu Gln Met Asn Ser Leu Arg Ala Glu Asp
      20              25              30
Thr Ala Val Tyr Tyr Cys Ala Xaa Xaa Xaa Xaa Xaa Xaa Xaa Xaa
      35              40              45
Xaa Xaa Xaa Xaa Tyr Tyr Xaa Xaa Phe Asp Xaa Trp Gly Gln Gly Thr
      50              55              60
Leu Val Thr Val Ser Ser
65              70

```

```

<210> SEQ ID NO 106
<211> LENGTH: 70
<212> TYPE: PRT
<213> ORGANISM: Homo sapiens
<220> FEATURE:
<221> NAME/KEY: misc_feature
<222> LOCATION: (41)..(55)
<223> OTHER INFORMATION: Xaa= any amino acid

```

```

<400> SEQUENCE: 106

```

```

Asn Tyr Ala Gln Lys Phe Gln Gly Arg Val Thr Met Thr Arg Asp Thr
1              5              10              15
Ser Ile Ser Thr Ala Tyr Met Glu Leu Ser Arg Leu Arg Ser Asp Asp
      20              25              30
Thr Ala Val Tyr Tyr Cys Ala Arg Xaa Xaa Xaa Xaa Xaa Xaa Xaa
      35              40              45
Xaa Xaa Xaa Xaa Xaa Xaa Xaa Tyr Phe Asp Tyr Trp Gly Gln Gly Thr
      50              55              60
Leu Val Thr Val Ser Ser
65              70

```

```

<210> SEQ ID NO 107
<211> LENGTH: 70
<212> TYPE: PRT
<213> ORGANISM: Homo sapiens
<220> FEATURE:
<221> NAME/KEY: misc_feature
<222> LOCATION: (42)..(55)
<223> OTHER INFORMATION: Xaa= any amino acid

```

```

<400> SEQUENCE: 107

```

```

Arg Tyr Ser Pro Ser Leu Lys Ser Arg Leu Thr Ile Thr Lys Asp Thr
1              5              10              15
Ser Lys Asn Gln Val Val Leu Thr Met Thr Asn Met Asp Pro Val Asp
      20              25              30
Thr Ala Thr Tyr Tyr Cys Ala His Arg Xaa Xaa Xaa Xaa Xaa Xaa
      35              40              45
Xaa Xaa Xaa Xaa Xaa Xaa Xaa Tyr Phe Asp Tyr Trp Gly Gln Gly Thr
      50              55              60
Leu Val Thr Val Ser Ser
65              70

```

```

<210> SEQ ID NO 108
<211> LENGTH: 70
<212> TYPE: PRT
<213> ORGANISM: Homo sapiens
<220> FEATURE:
<221> NAME/KEY: misc_feature
<222> LOCATION: (41)..(55)
<223> OTHER INFORMATION: Xaa= any amino acid

```

---

-continued

---

&lt;400&gt; SEQUENCE: 108

Tyr Tyr Val Asp Ser Val Lys Gly Arg Phe Thr Ile Ser Arg Asp Asn  
1 5 10 15  
Ala Lys Asn Ser Leu Tyr Leu Gln Met Asn Ser Leu Arg Ala Glu Asp  
20 25 30  
Thr Ala Val Tyr Tyr Cys Ala Arg Xaa Xaa Xaa Xaa Xaa Xaa Xaa Xaa  
35 40 45  
Xaa Xaa Xaa Xaa Xaa Xaa Xaa Tyr Phe Asp Tyr Trp Gly Gln Gly Thr  
50 55 60  
Leu Val Thr Val Ser Ser  
65 70

&lt;210&gt; SEQ ID NO 109

&lt;211&gt; LENGTH: 70

&lt;212&gt; TYPE: PRT

&lt;213&gt; ORGANISM: Homo sapiens

&lt;220&gt; FEATURE:

&lt;221&gt; NAME/KEY: misc\_feature

&lt;222&gt; LOCATION: (41)..(55)

&lt;223&gt; OTHER INFORMATION: Xaa= any amino acid

&lt;400&gt; SEQUENCE: 109

Asn Tyr Asn Pro Ser Leu Lys Ser Arg Val Thr Ile Ser Val Asp Lys  
1 5 10 15  
Ser Lys Asn Gln Phe Ser Leu Lys Leu Ser Ser Val Thr Ala Ala Asp  
20 25 30  
Thr Ala Val Tyr Tyr Cys Ala Arg Xaa Xaa Xaa Xaa Xaa Xaa Xaa Xaa  
35 40 45  
Xaa Xaa Xaa Xaa Xaa Xaa Xaa Tyr Phe Asp Tyr Trp Gly Gln Gly Thr  
50 55 60  
Leu Val Thr Val Ser Ser  
65 70

&lt;210&gt; SEQ ID NO 110

&lt;211&gt; LENGTH: 70

&lt;212&gt; TYPE: PRT

&lt;213&gt; ORGANISM: Homo sapiens

&lt;220&gt; FEATURE:

&lt;221&gt; NAME/KEY: misc\_feature

&lt;222&gt; LOCATION: (41)..(55)

&lt;223&gt; OTHER INFORMATION: Xaa= any amino acid

&lt;400&gt; SEQUENCE: 110

Arg Tyr Ser Pro Ser Phe Gln Gly Gln Val Thr Ile Ser Ala Asp Lys  
1 5 10 15  
Ser Ile Ser Thr Ala Tyr Leu Gln Trp Ser Ser Leu Lys Ala Ser Asp  
20 25 30  
Thr Ala Met Tyr Tyr Cys Ala Arg Xaa Xaa Xaa Xaa Xaa Xaa Xaa Xaa  
35 40 45  
Xaa Xaa Xaa Xaa Xaa Xaa Xaa Tyr Phe Asp Tyr Trp Gly Gln Gly Thr  
50 55 60  
Leu Val Thr Val Ser Ser  
65 70

&lt;210&gt; SEQ ID NO 111

&lt;211&gt; LENGTH: 70

&lt;212&gt; TYPE: PRT

-continued

---

```

<213> ORGANISM: Homo sapiens
<220> FEATURE:
<221> NAME/KEY: misc_feature
<222> LOCATION: (41)..(55)
<223> OTHER INFORMATION: Xaa= any amino acid

```

```

<400> SEQUENCE: 111

```

```

Asp Tyr Ala Val Ser Val Lys Ser Arg Ile Thr Ile Asn Pro Asp Thr
1           5           10           15

Ser Lys Asn Gln Phe Ser Leu Gln Leu Asn Ser Val Thr Pro Glu Asp
          20           25           30

Thr Ala Val Tyr Tyr Cys Ala Arg Xaa Xaa Xaa Xaa Xaa Xaa Xaa Xaa
          35           40           45

Xaa Xaa Xaa Xaa Xaa Xaa Xaa Tyr Phe Asp Tyr Trp Gly Gln Gly Thr
          50           55           60

Leu Val Thr Val Ser Ser
65           70

```

```

<210> SEQ ID NO 112
<211> LENGTH: 70
<212> TYPE: PRT
<213> ORGANISM: Homo sapiens
<220> FEATURE:
<221> NAME/KEY: misc_feature
<222> LOCATION: (41)..(55)
<223> OTHER INFORMATION: Xaa= any amino acid

```

```

<400> SEQUENCE: 112

```

```

Thr Tyr Ala Gln Gly Phe Thr Gly Arg Phe Val Phe Ser Leu Asp Thr
1           5           10           15

Ser Val Ser Thr Ala Tyr Leu Gln Ile Cys Ser Leu Lys Ala Glu Asp
          20           25           30

Thr Ala Val Tyr Tyr Cys Ala Arg Xaa Xaa Xaa Xaa Xaa Xaa Xaa Xaa
          35           40           45

Xaa Xaa Xaa Xaa Xaa Xaa Xaa Tyr Phe Asp Tyr Trp Gly Gln Gly Thr
          50           55           60

Leu Val Thr Val Ser Ser
65           70

```

```

<210> SEQ ID NO 113
<211> LENGTH: 1404
<212> TYPE: DNA
<213> ORGANISM: Homo sapiens

```

```

<400> SEQUENCE: 113

```

```

atgggatgga gttgcattat acttttcctc gttgccaccg ccactggagt tcaactctgac    60
gtacaacttc aagaatctgg cccaggtctc gtcaaacctt ctcaaactct ctcaactcacc    120
tgcaactgta ctgactactc tattacatcc gactacgctt ggaactggat ccgacaattt    180
cctggtaaaa aactcgaatg gatgggttat atttcttact ctggctccac ctctacaat    240
ccttctctga aatcacgcat cacaatttcc cgcgatacct ctaaaaatca attttcactc    300
caactcaatt ctgttaccgc cgccgatact gccacctact actgtgcctc ttttgactac    360
gctcacgcca tggattattg gggacagggt actaccgtta ccgtaagctc agccagcaca    420
aagggcccat cggctcttccc cctggcacc cctccaaga gcacctctgg gggcacagcg    480
gccctgggct gcctgggtcaa ggactacttc cccgaaccgg tgacgggtgtc gtggaactca    540

```

-continued

---

```

ggcgccctga ccagcggcgt gcacaccttc ccggctgtcc tacagtcttc aggactctac   600
tccctcagca gcgtgggtgac cgtgcctccc agcagcttgg gcacccagac ctacatctgc   660
aacgtgaatc acaagcccag caacaccaag gtggacaaga gaggtaggcc caaatcttgt   720
gacaaaactc acacatgtcc accgtgcccc gcacctgaac tctggggggg accgtcagtc   780
ttctctttcc ccccaaaacc caaggacacc ctcatgatct cccggacccc tgaggtcaca   840
tgcgtaggtg tggacgtgag ccacgaagac cctgaggtca agttcaactg gtacgtggac   900
ggcgtaggag tgcataatgc caagacaaag ccgcgggagg agcagtacaa cagcacgtac   960
cgtgtgggtc gcgtcctcac cgtcctgcac caggactggc tgaatggcaa ggagtacaag  1020
tgcaagggtc ccaacaaagc cctcccagcc cccatcgaga aaaccatctc caaagccaaa  1080
gggcagcccc gagaaccaca ggtgtacacc ctgcccccat cccgggagga gatgaccaag  1140
aaccaggtca gctgacctg cctgggtcaaa ggcttctatc ccagcgacat cgccgtggag  1200
tgggagagca atgggcagcc ggagaacaac tacaagacca cgctcccgt gctggactcc  1260
gacggtcctc tcttctctca tagcaagctc accgtggaca agagcaggtg gcagcagggg  1320
aacgtcttct catgctccgt gatgcatgag gctctgcaca accactacac gcagaagagc  1380
ctctccctgt ccccggttaa atga                                           1404

```

&lt;210&gt; SEQ ID NO 114

&lt;211&gt; LENGTH: 467

&lt;212&gt; TYPE: PRT

&lt;213&gt; ORGANISM: Homo sapiens

&lt;400&gt; SEQUENCE: 114

```

Met Gly Trp Ser Cys Ile Ile Leu Phe Leu Val Ala Thr Ala Thr Gly
1           5           10          15
Val His Ser Asp Val Gln Leu Gln Glu Ser Gly Pro Gly Leu Val Lys
20          25          30
Pro Ser Gln Thr Leu Ser Leu Thr Cys Thr Val Thr Asp Tyr Ser Ile
35          40          45
Thr Ser Asp Tyr Ala Trp Asn Trp Ile Arg Gln Phe Pro Gly Lys Lys
50          55          60
Leu Glu Trp Met Gly Tyr Ile Ser Tyr Ser Gly Ser Thr Ser Tyr Asn
65          70          75          80
Pro Ser Leu Lys Ser Arg Ile Thr Ile Ser Arg Asp Thr Ser Lys Asn
85          90          95
Gln Phe Ser Leu Gln Leu Asn Ser Val Thr Ala Ala Asp Thr Ala Thr
100         105         110
Tyr Tyr Cys Ala Ser Phe Asp Tyr Ala His Ala Met Asp Tyr Trp Gly
115        120        125
Gln Gly Thr Thr Val Thr Val Ser Ser Ala Ser Thr Lys Gly Pro Ser
130        135        140
Val Phe Pro Leu Ala Pro Ser Ser Lys Ser Thr Ser Gly Gly Thr Ala
145        150        155        160
Ala Leu Gly Cys Leu Val Lys Asp Tyr Phe Pro Glu Pro Val Thr Val
165        170        175
Ser Trp Asn Ser Gly Ala Leu Thr Ser Gly Val His Thr Phe Pro Ala
180        185        190
Val Leu Gln Ser Ser Gly Leu Tyr Ser Leu Ser Ser Val Val Thr Val
195        200        205

```

-continued

---

Pro Ser Ser Ser Leu Gly Thr Gln Thr Tyr Ile Cys Asn Val Asn His  
 210 215 220  
 Lys Pro Ser Asn Thr Lys Val Asp Lys Arg Val Glu Pro Lys Ser Cys  
 225 230 235 240  
 Asp Lys Thr His Thr Cys Pro Pro Cys Pro Ala Pro Glu Leu Leu Gly  
 245 250 255  
 Gly Pro Ser Val Phe Leu Phe Pro Pro Lys Pro Lys Asp Thr Leu Met  
 260 265 270  
 Ile Ser Arg Thr Pro Glu Val Thr Cys Val Val Val Asp Val Ser His  
 275 280 285  
 Glu Asp Pro Glu Val Lys Phe Asn Trp Tyr Val Asp Gly Val Glu Val  
 290 295 300  
 His Asn Ala Lys Thr Lys Pro Arg Glu Glu Gln Tyr Asn Ser Thr Tyr  
 305 310 315 320  
 Arg Val Val Ser Val Leu Thr Val Leu His Gln Asp Trp Leu Asn Gly  
 325 330 335  
 Lys Glu Tyr Lys Cys Lys Val Ser Asn Lys Ala Leu Pro Ala Pro Ile  
 340 345 350  
 Glu Lys Thr Ile Ser Lys Ala Lys Gly Gln Pro Arg Glu Pro Gln Val  
 355 360 365  
 Tyr Thr Leu Pro Pro Ser Arg Glu Glu Met Thr Lys Asn Gln Val Ser  
 370 375 380  
 Leu Thr Cys Leu Val Lys Gly Phe Tyr Pro Ser Asp Ile Ala Val Glu  
 385 390 395 400  
 Trp Glu Ser Asn Gly Gln Pro Glu Asn Asn Tyr Lys Thr Thr Pro Pro  
 405 410 415  
 Val Leu Asp Ser Asp Gly Ser Phe Phe Leu Tyr Ser Lys Leu Thr Val  
 420 425 430  
 Asp Lys Ser Arg Trp Gln Gln Gly Asn Val Phe Ser Cys Ser Val Met  
 435 440 445  
 His Glu Ala Leu His Asn His Tyr Thr Gln Lys Ser Leu Ser Leu Ser  
 450 455 460  
 Pro Gly Lys  
 465

&lt;210&gt; SEQ ID NO 115

&lt;211&gt; LENGTH: 1404

&lt;212&gt; TYPE: DNA

&lt;213&gt; ORGANISM: Homo sapiens

&lt;400&gt; SEQUENCE: 115

```

atgggttggt cttgcatcat tctctttctc gtcgctaccg caactggtgt acactcccaa    60
gttcaacttc aagaatcagg ccccggaact gttaaaccct ctcaaactct ctctcttact    120
tgactgtgat ccgattactc tattacttca gactacgctt ggaactggat cagacaattt    180
cccgaaaaag gactcgaatg gatgggatat atctcttact ctggctcaac ctcttacaac    240
ccctctctca aatctcgaat aacaatctca cgcgatactt ctaaaaaatca attctcactt    300
caacttaact ccgttactgc cgccgacact gccgtttact actgtgcttc cttcgattac    360
gcccacgcta tggattattg gggacaagga actaccgtca ctgtcagctc agccagcaca    420
aagggcccat cggctcttccc cctggcacc cctccaaga gcacctctgg gggcacagcg    480

```

-continued

---

```

gcctctgggct gcctgggtcaa ggactacttc cccgaaccgg tgacgggtgtc gtggaactca 540
ggcgccctga ccagcggcgt gcacaccttc ccggtgttcc tacagtcttc aggactctac 600
tccctcagca gctgggtgac cgtgccctcc agcagcttgg gcaccagac ctacatctgc 660
aacgtgaatc acaagcccag caacaccaag gtggacaaga gagttagacc caaatcttgt 720
gacaaaactc acacatgtcc accgtgcccc gcacctgaac tcctgggggg accgtcagtc 780
ttctcttcc ccccaaaacc caaggacacc ctcatgatct cccggacccc tgaggtcaca 840
tgctgtgttg tggacgtgag ccacgaagac cctgaggtca agttcaactg gtacgtggac 900
ggcgtggagg tgcataatgc caagacaaag ccgcgggagg agcagtacaa cagcacgtac 960
cgtgtgtgtc gctcctcac cgtcctgcac caggactggc tgaatggcaa ggagtacaa 1020
tgcaaggtct ccaacaaagc cctcccagcc cccatcgaga aaaccatctc caaagccaaa 1080
gggcagcccc gagaaccaca ggtgtacacc ctgcccccat cccgggagga gatgaccaag 1140
aaccagggtc gcctgacctg cctgtgtcaa ggcttctatc ccagcgacat cgcctgtggag 1200
tgggagagca atgggcagcc ggagaacaac tacaagacca cgcctcccggt gctggactcc 1260
gacggctcct tcttctctta tagcaagctc accgtggaca agagcaggtg gcagcagggg 1320
aacgtcttct catgtcccgat gatgcatgag gctctgcaca accactacac gcagaagagc 1380
ctctccctgt ccccggttaa atga 1404

```

&lt;210&gt; SEQ ID NO 116

&lt;211&gt; LENGTH: 467

&lt;212&gt; TYPE: PRT

&lt;213&gt; ORGANISM: Homo sapiens

&lt;400&gt; SEQUENCE: 116

```

Met Gly Trp Ser Cys Ile Ile Leu Phe Leu Val Ala Thr Ala Thr Gly
1           5           10          15
Val His Ser Gln Val Gln Leu Gln Glu Ser Gly Pro Gly Leu Val Lys
20          25          30
Pro Ser Gln Thr Leu Ser Leu Thr Cys Thr Val Ser Asp Tyr Ser Ile
35          40          45
Thr Ser Asp Tyr Ala Trp Asn Trp Ile Arg Gln Phe Pro Gly Lys Gly
50          55          60
Leu Glu Trp Met Gly Tyr Ile Ser Tyr Ser Gly Ser Thr Ser Tyr Asn
65          70          75          80
Pro Ser Leu Lys Ser Arg Ile Thr Ile Ser Arg Asp Thr Ser Lys Asn
85          90          95
Gln Phe Ser Leu Gln Leu Asn Ser Val Thr Ala Ala Asp Thr Ala Val
100         105         110
Tyr Tyr Cys Ala Ser Phe Asp Tyr Ala His Ala Met Asp Tyr Trp Gly
115         120         125
Gln Gly Thr Thr Val Thr Val Ser Ser Ala Ser Thr Lys Gly Pro Ser
130         135         140
Val Phe Pro Leu Ala Pro Ser Ser Lys Ser Thr Ser Gly Gly Thr Ala
145         150         155         160
Ala Leu Gly Cys Leu Val Lys Asp Tyr Phe Pro Glu Pro Val Thr Val
165         170         175
Ser Trp Asn Ser Gly Ala Leu Thr Ser Gly Val His Thr Phe Pro Ala
180         185         190

```

-continued

---

Val	Leu	Gln	Ser	Ser	Gly	Leu	Tyr	Ser	Leu	Ser	Ser	Val	Val	Thr	Val
	195						200					205			
Pro	Ser	Ser	Ser	Leu	Gly	Thr	Gln	Thr	Tyr	Ile	Cys	Asn	Val	Asn	His
	210					215					220				
Lys	Pro	Ser	Asn	Thr	Lys	Val	Asp	Lys	Arg	Val	Glu	Pro	Lys	Ser	Cys
	225				230					235					240
Asp	Lys	Thr	His	Thr	Cys	Pro	Pro	Cys	Pro	Ala	Pro	Glu	Leu	Leu	Gly
				245						250					255
Gly	Pro	Ser	Val	Phe	Leu	Phe	Pro	Pro	Lys	Pro	Lys	Asp	Thr	Leu	Met
			260					265						270	
Ile	Ser	Arg	Thr	Pro	Glu	Val	Thr	Cys	Val	Val	Val	Asp	Val	Ser	His
		275					280						285		
Glu	Asp	Pro	Glu	Val	Lys	Phe	Asn	Trp	Tyr	Val	Asp	Gly	Val	Glu	Val
	290					295					300				
His	Asn	Ala	Lys	Thr	Lys	Pro	Arg	Glu	Glu	Gln	Tyr	Asn	Ser	Thr	Tyr
	305				310					315					320
Arg	Val	Val	Ser	Val	Leu	Thr	Val	Leu	His	Gln	Asp	Trp	Leu	Asn	Gly
				325					330					335	
Lys	Glu	Tyr	Lys	Cys	Lys	Val	Ser	Asn	Lys	Ala	Leu	Pro	Ala	Pro	Ile
			340					345					350		
Glu	Lys	Thr	Ile	Ser	Lys	Ala	Lys	Gly	Gln	Pro	Arg	Glu	Pro	Gln	Val
		355					360					365			
Tyr	Thr	Leu	Pro	Pro	Ser	Arg	Glu	Glu	Met	Thr	Lys	Asn	Gln	Val	Ser
	370					375					380				
Leu	Thr	Cys	Leu	Val	Lys	Gly	Phe	Tyr	Pro	Ser	Asp	Ile	Ala	Val	Glu
	385				390					395					400
Trp	Glu	Ser	Asn	Gly	Gln	Pro	Glu	Asn	Asn	Tyr	Lys	Thr	Thr	Pro	Pro
			405						410					415	
Val	Leu	Asp	Ser	Asp	Gly	Ser	Phe	Phe	Leu	Tyr	Ser	Lys	Leu	Thr	Val
		420					425						430		
Asp	Lys	Ser	Arg	Trp	Gln	Gln	Gly	Asn	Val	Phe	Ser	Cys	Ser	Val	Met
		435					440					445			
His	Glu	Ala	Leu	His	Asn	His	Tyr	Thr	Gln	Lys	Ser	Leu	Ser	Leu	Ser
	450				455						460				
Pro	Gly	Lys													
	465														

&lt;210&gt; SEQ ID NO 117

&lt;211&gt; LENGTH: 2002

&lt;212&gt; TYPE: DNA

&lt;213&gt; ORGANISM: Homo sapiens

&lt;400&gt; SEQUENCE: 117

atgggatgga gttgcattat acttttcttc gttgccaccg ccactggagt tcactctgac	60
gtacaacttc aagaatctgg ccaggtctc gtcaaactt ctcaaactct ctactcacc	120
tgcactgtta ctgactactc tattacatcc gactacgctt ggaactggat ccgacaattt	180
cctggtaaaa aactcgaatg gatgggttat atttcttact ctggctccac ctctacaat	240
ctttctctga aatcacgcat cacaatttcc cgcgatacct ctaaaaatca attttcactc	300
caactcaatt ctgttaccgc cgccgatact gccacctact actgtgcctc ttttgactac	360
gctcacgcca tggattattg gggacagggt actaccgtta ccgtaagctc agccagcaca	420



-continued

aagggcccat	ccgtcttccc	cctggcgccc	tgtccagga	gcacctccga	gagcacagcc	480
gccctgggct	gcctgggtcaa	ggactacttc	cccgaaccgg	tgacgggtgc	gtggaactca	540
ggcgccctga	ccagcggcgt	gcacaccttc	ccggctgtcc	tacagtcttc	aggactctac	600
tccctcagca	gcgtggtgac	cgtgcccccc	agcagcttgg	gcacgaagac	ctacacctgc	660
aacgtagatc	acaagcccag	caacaccaag	gtggacaaga	gagttggtga	gaggccagca	720
cagggaggga	gggtgtctgc	tggaagccag	gctcagccct	cctgcctgga	cgcaccccg	780
ctgtgcagcc	ccagcccagg	gcagcaaggc	atgccccatc	tgtctcctca	cccggaggcc	840
tctgaccacc	ccactcatgc	tcaggagag	ggctcttctg	atttttccac	caggctccgg	900
gcagccacag	gctggatgcc	cctaccccag	gccctgcgca	tacaggggca	ggtgctgcgc	960
tcagacctgc	caagagccat	atccgggagg	accctgcccc	tgacctaaag	ccaccccaaa	1020
ggccaaactc	tccactccct	cagctcagac	accttctctc	ctcccagatc	tgagtaactc	1080
ccaatcttct	ctctgcagag	tccaaatatg	gtcccccatg	cccatcatgc	ccaggtaagc	1140
caaccaggc	ctcgccctcc	agctcaaggc	gggacagggt	ccctagagta	gcctgcatcc	1200
agggacaggc	cccagccggg	tgctgacgca	tccacctcca	tctcttcttc	agcacctgag	1260
ttcctggggg	gaccatcagt	cttctgttc	cccccaaac	ccaaggacac	tctcatgatc	1320
ttccggaccc	ctgaggtcac	gtgctgggtg	gtggacgtga	gccaggaaga	ccccgaggtc	1380
cagttcaact	ggtacgtgga	tggcgtggag	gtgcataatg	ccaagacaaa	gccgcgggag	1440
gagcagttca	acagcacgta	ccgtgtggtc	agcgtcctca	ccgtcctgca	ccaggactgg	1500
ctgaacggca	aggagtagaa	gtgcaaggtc	tccaacaaag	gcctcccgtc	ctccatcgag	1560
aaaaccatct	ccaaagccaa	agggtgggacc	cacgggggtgc	gagggccaca	tggacagagg	1620
tcagctcggc	ccacctctg	ccctgggagt	gaccgctgtg	ccaacctctg	tcctacagg	1680
gcagccccga	gagccacagg	tgtacacctc	gcccccatcc	caggaggaga	tgaccaagaa	1740
ccaggtcagc	ctgacctgcc	tgggtcaaagg	cttctacccc	agcgacatcg	ccgtggagtg	1800
ggagagcaat	gggcagccgg	agaacaacta	caagaccacg	cctcccgtgc	tggactccga	1860
cggtctcttc	ttctctaca	gcaggctaac	cgtggacaag	agcaggtggc	aggaggggaa	1920
tgtcttctca	tgtccgtga	tgcattgaggc	tctgcacaa	cactacacac	agaagagcct	1980
ctccctgtct	ctgggtaaat	ga				2002

&lt;210&gt; SEQ ID NO 118

&lt;211&gt; LENGTH: 1395

&lt;212&gt; TYPE: DNA

&lt;213&gt; ORGANISM: Homo sapiens

&lt;400&gt; SEQUENCE: 118

atgggatgga	gttgcatat	acttttcttc	gttgccaccg	ccactggagt	tcactctgac	60
gtacaacttc	aagaatctgg	cccagggtctc	gtcaaacctt	ctcaaacctt	ctcactcacc	120
tgcactgtta	ctgactactc	tattacatcc	gactacgctt	ggaactggat	ccgacaattt	180
cctggtaaaa	aactcgaatg	gatgggttat	atttcttact	ctggctccac	ctcctacaat	240
ccttctctga	aatcacgcgt	cacaatttcc	cgcgatacct	ctaaaaatca	attttcactc	300
caactcaatt	ctgttaccgc	cgccgatact	gccacctact	actgtgcctc	ttttgactac	360
gctcacgcca	tggattattg	gggacagggt	actaccgtta	ccgtaagctc	agccagcaca	420

-continued

---

```

aaggggcccat ccgtcttccc cctggcgccc tgctccagga gcacctccga gagcacagcc 480
gccctgggct gcctgggtcaa ggactacttc cccgaaccgg tgacgggtgc gtggaactca 540
ggcgccctga ccagcggcgt gcacaccttc cggctgtcc tacagtcttc aggactctac 600
tccctcagca gcgtgggtgac cgtgccctcc agcagcttgg gcacgaagac ctacacctgc 660
aacgtagatc acaagcccag caacaccaag gtggacaaga gatttgagtc caaatatggt 720
cccccattgcc catcatgccc agcacctgag ttcttggggg gaccatcagt ctctctgttc 780
cccccaaaac ccaaggacac tctcatgac tcccggaccc ctgaggtcac gtgcgtgggtg 840
gtggacgtga gccaggaaga ccccaggttc cagttcaact ggtacgtgga tggcgtggag 900
gtgcataatg ccaagacaaa gccgcgggag gagcagttca acagcacgta ccgtgtgggtc 960
agcgtctctc ccgtctctga ccaggactgg ctgaacggca aggagtacaa gtgcaaggtc 1020
tccaacaaag gcctcccgtc ctccatcgag aaaaccatct ccaagccaa agggcagccc 1080
cgagagccac aggtgtacac cctgccccca tcccaggagg agatgaccaa gaaccaggtc 1140
agcctgacct gcctgggtcaa aggtctctac cccagcgaca tcgccgtgga gtgggagagc 1200
aatgggcagc cggagaacaa ctacaagacc acgcctcccg tgctggactc cgacggctcc 1260
ttcttctctc acagcaggct aaccgtggac aagagcaggt ggcaggaggg gaatgtcttc 1320
tcatgctccg tgatgcataa ggctctgcac aaccactaca cacagaagag cctctccctg 1380
tctctgggta aatga 1395

```

&lt;210&gt; SEQ ID NO 119

&lt;211&gt; LENGTH: 464

&lt;212&gt; TYPE: PR

&lt;213&gt; ORGANISM: Homo sapiens

&lt;400&gt; SEQUENCE: 119

```

Met Gly Trp Ser Cys Ile Ile Leu Phe Leu Val Ala Thr Ala Thr Gly
1           5           10          15
Val His Ser Asp Val Gln Leu Gln Glu Ser Gly Pro Gly Leu Val Lys
20          25          30
Pro Ser Gln Thr Leu Ser Leu Thr Cys Thr Val Thr Asp Tyr Ser Ile
35          40          45
Thr Ser Asp Tyr Ala Trp Asn Trp Ile Arg Gln Phe Pro Gly Lys Lys
50          55          60
Leu Glu Trp Met Gly Tyr Ile Ser Tyr Ser Gly Ser Thr Ser Tyr Asn
65          70          75          80
Pro Ser Leu Lys Ser Arg Ile Thr Ile Ser Arg Asp Thr Ser Lys Asn
85          90          95
Gln Phe Ser Leu Gln Leu Asn Ser Val Thr Ala Ala Asp Thr Ala Thr
100         105         110
Tyr Tyr Cys Ala Ser Phe Asp Tyr Ala His Ala Met Asp Tyr Trp Gly
115        120        125
Gln Gly Thr Thr Val Thr Val Ser Ser Ala Ser Thr Lys Gly Pro Ser
130        135        140
Val Phe Pro Leu Ala Pro Cys Ser Arg Ser Thr Ser Glu Ser Thr Ala
145        150        155        160
Ala Leu Gly Cys Leu Val Lys Asp Tyr Phe Pro Glu Pro Val Thr Val
165        170        175
Ser Trp Asn Ser Gly Ala Leu Thr Ser Gly Val His Thr Phe Pro Ala

```

-continued

180					185					190					
Val	Leu	Gln	Ser	Ser	Gly	Leu	Tyr	Ser	Leu	Ser	Ser	Val	Val	Thr	Val
	195						200					205			
Pro	Ser	Ser	Ser	Leu	Gly	Thr	Lys	Thr	Tyr	Thr	Cys	Asn	Val	Asp	His
	210					215					220				
Lys	Pro	Ser	Asn	Thr	Lys	Val	Asp	Lys	Arg	Val	Glu	Ser	Lys	Tyr	Gly
	225				230					235					240
Pro	Pro	Cys	Pro	Ser	Cys	Pro	Ala	Pro	Glu	Phe	Leu	Gly	Gly	Pro	Ser
				245					250					255	
Val	Phe	Leu	Phe	Pro	Pro	Lys	Pro	Lys	Asp	Thr	Leu	Met	Ile	Ser	Arg
			260					265					270		
Thr	Pro	Glu	Val	Thr	Cys	Val	Val	Val	Asp	Val	Ser	Gln	Glu	Asp	Pro
		275					280					285			
Glu	Val	Gln	Phe	Asn	Trp	Tyr	Val	Asp	Gly	Val	Glu	Val	His	Asn	Ala
	290					295					300				
Lys	Thr	Lys	Pro	Arg	Glu	Glu	Gln	Phe	Asn	Ser	Thr	Tyr	Arg	Val	Val
	305				310					315					320
Ser	Val	Leu	Thr	Val	Leu	His	Gln	Asp	Trp	Leu	Asn	Gly	Lys	Glu	Tyr
				325					330					335	
Lys	Cys	Lys	Val	Ser	Asn	Lys	Gly	Leu	Pro	Ser	Ser	Ile	Glu	Lys	Thr
			340					345					350		
Ile	Ser	Lys	Ala	Lys	Gly	Gln	Pro	Arg	Glu	Pro	Gln	Val	Tyr	Thr	Leu
		355					360					365			
Pro	Pro	Ser	Gln	Glu	Glu	Met	Thr	Lys	Asn	Gln	Val	Ser	Leu	Thr	Cys
		370				375					380				
Leu	Val	Lys	Gly	Phe	Tyr	Pro	Ser	Asp	Ile	Ala	Val	Glu	Trp	Glu	Ser
	385				390					395					400
Asn	Gly	Gln	Pro	Glu	Asn	Asn	Tyr	Lys	Thr	Thr	Pro	Pro	Val	Leu	Asp
				405					410					415	
Ser	Asp	Gly	Ser	Phe	Phe	Leu	Tyr	Ser	Arg	Leu	Thr	Val	Asp	Lys	Ser
			420					425					430		
Arg	Trp	Gln	Glu	Gly	Asn	Val	Phe	Ser	Cys	Ser	Val	Met	His	Glu	Ala
		435					440					445			
Leu	His	Asn	His	Tyr	Thr	Gln	Lys	Ser	Leu	Ser	Leu	Ser	Leu	Gly	Lys
	450					455					460				

&lt;210&gt; SEQ ID NO 120

&lt;211&gt; LENGTH: 8

&lt;212&gt; TYPE: PRT

&lt;213&gt; ORGANISM: Homo sapiens

&lt;400&gt; SEQUENCE: 120

Arg Phe Arg Asp Asn Thr Pro Asn  
1 5

&lt;210&gt; SEQ ID NO 121

&lt;211&gt; LENGTH: 8

&lt;212&gt; TYPE: PRT

&lt;213&gt; ORGANISM: Homo sapiens

&lt;400&gt; SEQUENCE: 121

Arg Phe Arg Asp Asn Thr Ala Asn  
1 5

---

-continued

---

<210> SEQ ID NO 122  
<211> LENGTH: 9  
<212> TYPE: PRT  
<213> ORGANISM: Homo sapiens

<400> SEQUENCE: 122

Ile Thr Phe Glu Phe Val Asp Gln Glu  
1 5

<210> SEQ ID NO 123  
<211> LENGTH: 7  
<212> TYPE: PRT  
<213> ORGANISM: Homo sapiens

<400> SEQUENCE: 123

Phe Tyr Glu Thr Pro Leu Gln  
1 5

<210> SEQ ID NO 124  
<211> LENGTH: 118  
<212> TYPE: PRT  
<213> ORGANISM: Homo sapiens  
<220> FEATURE:  
<221> NAME/KEY: misc\_feature  
<222> LOCATION: (1)..(1)  
<223> OTHER INFORMATION: Xaa= any amino acid  
<220> FEATURE:  
<221> NAME/KEY: misc\_feature  
<222> LOCATION: (3)..(3)  
<223> OTHER INFORMATION: Xaa= any amino acid  
<220> FEATURE:  
<221> NAME/KEY: misc\_feature  
<222> LOCATION: (5)..(5)  
<223> OTHER INFORMATION: Xaa= any amino acid  
<220> FEATURE:  
<221> NAME/KEY: misc\_feature  
<222> LOCATION: (7)..(7)  
<223> OTHER INFORMATION: Xaa= any amino acid  
<220> FEATURE:  
<221> NAME/KEY: misc\_feature  
<222> LOCATION: (9)..(17)  
<223> OTHER INFORMATION: Xaa= any amino acid  
<220> FEATURE:  
<221> NAME/KEY: misc\_feature  
<222> LOCATION: (19)..(19)  
<223> OTHER INFORMATION: Xaa= any amino acid  
<220> FEATURE:  
<221> NAME/KEY: misc\_feature  
<222> LOCATION: (21)..(21)  
<223> OTHER INFORMATION: Xaa= any amino acid  
<220> FEATURE:  
<221> NAME/KEY: misc\_feature  
<222> LOCATION: (23)..(23)  
<223> OTHER INFORMATION: Xaa= any amino acid  
<220> FEATURE:  
<221> NAME/KEY: misc\_feature  
<222> LOCATION: (25)..(25)  
<223> OTHER INFORMATION: Xaa= any amino acid  
<220> FEATURE:  
<221> NAME/KEY: misc\_feature  
<222> LOCATION: (39)..(39)  
<223> OTHER INFORMATION: Xaa= any amino acid  
<220> FEATURE:  
<221> NAME/KEY: misc\_feature  
<222> LOCATION: (41)..(45)  
<223> OTHER INFORMATION: Xaa= any amino acid  
<220> FEATURE:  
<221> NAME/KEY: misc\_feature  
<222> LOCATION: (47)..(47)  
<223> OTHER INFORMATION: Xaa= any amino acid  
<220> FEATURE:  
<221> NAME/KEY: misc\_feature

-continued

---

```

<222> LOCATION: (60)..(60)
<223> OTHER INFORMATION: Xaa= any amino acid
<220> FEATURE:
<221> NAME/KEY: misc_feature
<222> LOCATION: (62)..(63)
<223> OTHER INFORMATION: Xaa= any amino acid
<220> FEATURE:
<221> NAME/KEY: misc_feature
<222> LOCATION: (65)..(67)
<223> OTHER INFORMATION: Xaa= any amino acid
<220> FEATURE:
<221> NAME/KEY: misc_feature
<222> LOCATION: (69)..(69)
<223> OTHER INFORMATION: Xaa= any amino acid
<220> FEATURE:
<221> NAME/KEY: misc_feature
<222> LOCATION: (71)..(71)
<223> OTHER INFORMATION: Xaa= any amino acid
<220> FEATURE:
<221> NAME/KEY: misc_feature
<222> LOCATION: (73)..(78)
<223> OTHER INFORMATION: Xaa= any amino acid
<220> FEATURE:
<221> NAME/KEY: misc_feature
<222> LOCATION: (80)..(80)
<223> OTHER INFORMATION: Xaa= any amino acid
<220> FEATURE:
<221> NAME/KEY: misc_feature
<222> LOCATION: (82)..(82)
<223> OTHER INFORMATION: Xaa= any amino acid
<220> FEATURE:
<221> NAME/KEY: misc_feature
<222> LOCATION: (84)..(85)
<223> OTHER INFORMATION: Xaa= any amino acid
<220> FEATURE:
<221> NAME/KEY: misc_feature
<222> LOCATION: (87)..(89)
<223> OTHER INFORMATION: Xaa= any amino acid
<220> FEATURE:
<221> NAME/KEY: misc_feature
<222> LOCATION: (91)..(91)
<223> OTHER INFORMATION: Xaa= any amino acid
<220> FEATURE:
<221> NAME/KEY: misc_feature
<222> LOCATION: (93)..(93)
<223> OTHER INFORMATION: Xaa= any amino acid
<220> FEATURE:
<221> NAME/KEY: misc_feature
<222> LOCATION: (110)..(110)
<223> OTHER INFORMATION: Xaa= any amino acid
<220> FEATURE:
<221> NAME/KEY: misc_feature
<222> LOCATION: (113)..(113)
<223> OTHER INFORMATION: Xaa= any amino acid
<220> FEATURE:
<221> NAME/KEY: misc_feature
<222> LOCATION: (115)..(115)
<223> OTHER INFORMATION: Xaa= any amino acid
<220> FEATURE:
<221> NAME/KEY: misc_feature
<222> LOCATION: (117)..(118)
<223> OTHER INFORMATION: Xaa= any amino acid

<400> SEQUENCE: 124

Xaa Val Xaa Leu Xaa Glu Xaa Gly Xaa Xaa Xaa Xaa Xaa Xaa Xaa
1           5           10           15

Xaa Leu Xaa Leu Xaa Cys Xaa Val Xaa Asp Tyr Ser Ile Thr Ser Asp
20           25           30

Tyr Ala Trp Asn Trp Ile Xaa Gln Xaa Xaa Xaa Xaa Xaa Leu Xaa Trp
35           40           45

Met Gly Tyr Ile Ser Tyr Ser Gly Ser Thr Ser Xaa Asn Xaa Xaa Leu
50           55           60

```

---

-continued

---

Xaa Xaa Xaa Ile Xaa Ile Xaa Arg Xaa Xaa Xaa Xaa Xaa Phe Xaa  
65                      70                      75                      80

Leu Xaa Leu Xaa Xaa Val Xaa Xaa Xaa Asp Xaa Ala Xaa Tyr Tyr Cys  
                    85                      90                      95

Ala Ser Phe Asp Tyr Ala His Ala Met Asp Tyr Trp Gly Xaa Gly Thr  
                    100                      105                      110

Xaa Val Xaa Val Xaa Xaa  
                    115

<210> SEQ ID NO 125  
<211> LENGTH: 118  
<212> TYPE: PRT  
<213> ORGANISM: Homo sapiens  
<220> FEATURE:  
<221> NAME/KEY: misc\_feature  
<222> LOCATION: (3)..(3)  
<223> OTHER INFORMATION: Xaa= any amino acid  
<220> FEATURE:  
<221> NAME/KEY: misc\_feature  
<222> LOCATION: (5)..(5)  
<223> OTHER INFORMATION: Xaa= any amino acid  
<220> FEATURE:  
<221> NAME/KEY: misc\_feature  
<222> LOCATION: (7)..(7)  
<223> OTHER INFORMATION: Xaa= any amino acid  
<220> FEATURE:  
<221> NAME/KEY: misc\_feature  
<222> LOCATION: (10)..(11)  
<223> OTHER INFORMATION: Xaa= any amino acid  
<220> FEATURE:  
<221> NAME/KEY: misc\_feature  
<222> LOCATION: (13)..(13)  
<223> OTHER INFORMATION: Xaa= any amino acid  
<220> FEATURE:  
<221> NAME/KEY: misc\_feature  
<222> LOCATION: (15)..(17)  
<223> OTHER INFORMATION: Xaa= any amino acid  
<220> FEATURE:  
<221> NAME/KEY: misc\_feature  
<222> LOCATION: (19)..(19)  
<223> OTHER INFORMATION: Xaa= any amino acid  
<220> FEATURE:  
<221> NAME/KEY: misc\_feature  
<222> LOCATION: (21)..(21)  
<223> OTHER INFORMATION: Xaa= any amino acid  
<220> FEATURE:  
<221> NAME/KEY: misc\_feature  
<222> LOCATION: (23)..(23)  
<223> OTHER INFORMATION: Xaa= any amino acid  
<220> FEATURE:  
<221> NAME/KEY: misc\_feature  
<222> LOCATION: (41)..(41)  
<223> OTHER INFORMATION: Xaa= any amino acid  
<220> FEATURE:  
<221> NAME/KEY: misc\_feature  
<222> LOCATION: (43)..(44)  
<223> OTHER INFORMATION: Xaa= any amino acid  
<220> FEATURE:  
<221> NAME/KEY: misc\_feature  
<222> LOCATION: (66)..(66)  
<223> OTHER INFORMATION: Xaa= any amino acid  
<220> FEATURE:  
<221> NAME/KEY: misc\_feature  
<222> LOCATION: (69)..(69)  
<223> OTHER INFORMATION: Xaa= any amino acid  
<220> FEATURE:  
<221> NAME/KEY: misc\_feature  
<222> LOCATION: (71)..(71)  
<223> OTHER INFORMATION: Xaa= any amino acid  
<220> FEATURE:  
<221> NAME/KEY: misc\_feature

-continued

---

```
<222> LOCATION: (73)..(73)
<223> OTHER INFORMATION: Xaa= any amino acid
<220> FEATURE:
<221> NAME/KEY: misc_feature
<222> LOCATION: (75)..(76)
<223> OTHER INFORMATION: Xaa= any amino acid
<220> FEATURE:
<221> NAME/KEY: misc_feature
<222> LOCATION: (78)..(78)
<223> OTHER INFORMATION: Xaa= any amino acid
<220> FEATURE:
<221> NAME/KEY: misc_feature
<222> LOCATION: (80)..(80)
<223> OTHER INFORMATION: Xaa= any amino acid
<220> FEATURE:
<221> NAME/KEY: misc_feature
<222> LOCATION: (82)..(82)
<223> OTHER INFORMATION: Xaa= any amino acid
<220> FEATURE:
<221> NAME/KEY: misc_feature
<222> LOCATION: (84)..(85)
<223> OTHER INFORMATION: Xaa= any amino acid
<220> FEATURE:
<221> NAME/KEY: misc_feature
<222> LOCATION: (87)..(89)
<223> OTHER INFORMATION: Xaa= any amino acid
<220> FEATURE:
<221> NAME/KEY: misc_feature
<222> LOCATION: (91)..(91)
<223> OTHER INFORMATION: Xaa= any amino acid
<220> FEATURE:
<221> NAME/KEY: misc_feature
<222> LOCATION: (110)..(110)
<223> OTHER INFORMATION: Xaa= any amino acid
<220> FEATURE:
<221> NAME/KEY: misc_feature
<222> LOCATION: (113)..(113)
<223> OTHER INFORMATION: Xaa= any amino acid
<220> FEATURE:
<221> NAME/KEY: misc_feature
<222> LOCATION: (115)..(115)
<223> OTHER INFORMATION: Xaa= any amino acid
<220> FEATURE:
<221> NAME/KEY: misc_feature
<222> LOCATION: (117)..(118)
<223> OTHER INFORMATION: Xaa= any amino acid

<400> SEQUENCE: 125

Asp Val Xaa Leu Xaa Glu Xaa Gly Pro Xaa Xaa Val Xaa Pro Xaa Xaa
1           5           10           15

Xaa Leu Xaa Leu Xaa Cys Xaa Val Thr Asp Tyr Ser Ile Thr Ser Asp
20           25           30

Tyr Ala Trp Asn Trp Ile Arg Gln Xaa Pro Xaa Xaa Lys Leu Glu Trp
35           40           45

Met Gly Tyr Ile Ser Tyr Ser Gly Ser Thr Ser Tyr Asn Pro Ser Leu
50           55           60

Lys Xaa Arg Ile Xaa Ile Xaa Arg Xaa Thr Xaa Xaa Asn Xaa Phe Xaa
65           70           75           80

Leu Xaa Leu Xaa Xaa Val Xaa Xaa Xaa Asp Xaa Ala Thr Tyr Tyr Cys
85           90           95

Ala Ser Phe Asp Tyr Ala His Ala Met Asp Tyr Trp Gly Xaa Gly Thr
100          105          110

Xaa Val Xaa Val Xaa Xaa
115

<210> SEQ ID NO 126
<211> LENGTH: 118
```

---

-continued

---

```
<212> TYPE: PRT
<213> ORGANISM: Homo sapiens
<220> FEATURE:
<221> NAME/KEY: misc_feature
<222> LOCATION: (1)..(1)
<223> OTHER INFORMATION: Xaa= any amino acid
<220> FEATURE:
<221> NAME/KEY: misc_feature
<222> LOCATION: (17)..(17)
<223> OTHER INFORMATION: Xaa= any amino acid
<220> FEATURE:
<221> NAME/KEY: misc_feature
<222> LOCATION: (25)..(25)
<223> OTHER INFORMATION: Xaa= any amino acid
<220> FEATURE:
<221> NAME/KEY: misc_feature
<222> LOCATION: (44)..(45)
<223> OTHER INFORMATION: Xaa= any amino acid
<220> FEATURE:
<221> NAME/KEY: misc_feature
<222> LOCATION: (69)..(69)
<223> OTHER INFORMATION: Xaa= any amino acid
<220> FEATURE:
<221> NAME/KEY: misc_feature
<222> LOCATION: (71)..(71)
<223> OTHER INFORMATION: Xaa= any amino acid
<220> FEATURE:
<221> NAME/KEY: misc_feature
<222> LOCATION: (80)..(80)
<223> OTHER INFORMATION: Xaa= any amino acid
<220> FEATURE:
<221> NAME/KEY: misc_feature
<222> LOCATION: (88)..(89)
<223> OTHER INFORMATION: Xaa= any amino acid
<220> FEATURE:
<221> NAME/KEY: misc_feature
<222> LOCATION: (93)..(93)
<223> OTHER INFORMATION: Xaa= any amino acid
<220> FEATURE:
<221> NAME/KEY: misc_feature
<222> LOCATION: (113)..(113)
<223> OTHER INFORMATION: Xaa= any amino acid

<400> SEQUENCE: 126

Xaa Val Gln Leu Gln Glu Ser Gly Pro Gly Leu Val Lys Pro Ser Gln
1             5             10            15

Xaa Leu Ser Leu Thr Cys Thr Val Xaa Asp Tyr Ser Ile Thr Ser Asp
20            25            30

Tyr Ala Trp Asn Trp Ile Arg Gln Phe Pro Gly Xaa Xaa Leu Glu Trp
35            40            45

Met Gly Tyr Ile Ser Tyr Ser Gly Ser Thr Ser Tyr Asn Pro Ser Leu
50            55            60

Lys Ser Arg Ile Xaa Ile Xaa Arg Asp Thr Ser Lys Asn Gln Phe Xaa
65            70            75            80

Leu Gln Leu Asn Ser Val Thr Xaa Xaa Asp Thr Ala Xaa Tyr Tyr Cys
85            90            95

Ala Ser Phe Asp Tyr Ala His Ala Met Asp Tyr Trp Gly Gln Gly Thr
100           105           110

Xaa Val Thr Val Ser Ser
115

<210> SEQ ID NO 127
<211> LENGTH: 118
<212> TYPE: PRT
<213> ORGANISM: Homo sapiens
<220> FEATURE:
<221> NAME/KEY: misc_feature
```



```

<222> LOCATION: (17)..(17)
<223> OTHER INFORMATION: Xaa= any amino acid
<220> FEATURE:
<221> NAME/KEY: misc_feature
<222> LOCATION: (44)..(44)
<223> OTHER INFORMATION: Xaa= any amino acid
<220> FEATURE:
<221> NAME/KEY: misc_feature
<222> LOCATION: (69)..(69)
<223> OTHER INFORMATION: Xaa= any amino acid
<220> FEATURE:
<221> NAME/KEY: misc_feature
<222> LOCATION: (71)..(71)
<223> OTHER INFORMATION: Xaa= any amino acid
<220> FEATURE:
<221> NAME/KEY: misc_feature
<222> LOCATION: (80)..(80)
<223> OTHER INFORMATION: Xaa= any amino acid
<220> FEATURE:
<221> NAME/KEY: misc_feature
<222> LOCATION: (88)..(89)
<223> OTHER INFORMATION: Xaa= any amino acid
<220> FEATURE:
<221> NAME/KEY: misc_feature
<222> LOCATION: (113)..(113)
<223> OTHER INFORMATION: Xaa= any amino acid

<400> SEQUENCE: 127

Asp Val Gln Leu Gln Glu Ser Gly Pro Gly Leu Val Lys Pro Ser Gln
1          5          10          15

Xaa Leu Ser Leu Thr Cys Thr Val Thr Asp Tyr Ser Ile Thr Ser Asp
          20          25          30

Tyr Ala Trp Asn Trp Ile Arg Gln Phe Pro Gly Xaa Lys Leu Glu Trp
          35          40          45

Met Gly Tyr Ile Ser Tyr Ser Gly Ser Thr Ser Tyr Asn Pro Ser Leu
          50          55          60

Lys Ser Arg Ile Xaa Ile Xaa Arg Asp Thr Ser Lys Asn Gln Phe Xaa
65          70          75          80

Leu Gln Leu Asn Ser Val Thr Xaa Xaa Asp Thr Ala Thr Tyr Tyr Cys
          85          90          95

Ala Ser Phe Asp Tyr Ala His Ala Met Asp Tyr Trp Gly Gln Gly Thr
          100          105          110

Xaa Val Thr Val Ser Ser
          115

<210> SEQ ID NO 128
<211> LENGTH: 109
<212> TYPE: PRT
<213> ORGANISM: Homo sapiens
<220> FEATURE:
<221> NAME/KEY: misc_feature
<222> LOCATION: (1)..(1)
<223> OTHER INFORMATION: Xaa= any amino acid
<220> FEATURE:
<221> NAME/KEY: misc_feature
<222> LOCATION: (3)..(3)
<223> OTHER INFORMATION: Xaa= any amino acid
<220> FEATURE:
<221> NAME/KEY: misc_feature
<222> LOCATION: (5)..(5)
<223> OTHER INFORMATION: Xaa= any amino acid
<220> FEATURE:
<221> NAME/KEY: misc_feature
<222> LOCATION: (7)..(12)
<223> OTHER INFORMATION: Xaa= any amino acid
<220> FEATURE:
<221> NAME/KEY: misc_feature

```

-continued

---

<222> LOCATION: (14)..(18)  
<223> OTHER INFORMATION: Xaa= any amino acid  
<220> FEATURE:  
<221> NAME/KEY: misc\_feature  
<222> LOCATION: (20)..(20)  
<223> OTHER INFORMATION: Xaa= any amino acid  
<220> FEATURE:  
<221> NAME/KEY: misc\_feature  
<222> LOCATION: (22)..(22)  
<223> OTHER INFORMATION: Xaa= any amino acid  
<220> FEATURE:  
<221> NAME/KEY: misc\_feature  
<222> LOCATION: (24)..(24)  
<223> OTHER INFORMATION: Xaa= any amino acid  
<220> FEATURE:  
<221> NAME/KEY: misc\_feature  
<222> LOCATION: (26)..(26)  
<223> OTHER INFORMATION: Xaa= any amino acid  
<220> FEATURE:  
<221> NAME/KEY: misc\_feature  
<222> LOCATION: (37)..(37)  
<223> OTHER INFORMATION: Xaa= any amino acid  
<220> FEATURE:  
<221> NAME/KEY: misc\_feature  
<222> LOCATION: (39)..(43)  
<223> OTHER INFORMATION: Xaa= any amino acid  
<220> FEATURE:  
<221> NAME/KEY: misc\_feature  
<222> LOCATION: (45)..(45)  
<223> OTHER INFORMATION: Xaa= any amino acid  
<220> FEATURE:  
<221> NAME/KEY: misc\_feature  
<222> LOCATION: (54)..(57)  
<223> OTHER INFORMATION: Xaa= any amino acid  
<220> FEATURE:  
<221> NAME/KEY: misc\_feature  
<222> LOCATION: (59)..(61)  
<223> OTHER INFORMATION: Xaa= any amino acid  
<220> FEATURE:  
<221> NAME/KEY: misc\_feature  
<222> LOCATION: (63)..(63)  
<223> OTHER INFORMATION: Xaa= any amino acid  
<220> FEATURE:  
<221> NAME/KEY: misc\_feature  
<222> LOCATION: (65)..(65)  
<223> OTHER INFORMATION: Xaa= any amino acid  
<220> FEATURE:  
<221> NAME/KEY: misc\_feature  
<222> LOCATION: (67)..(67)  
<223> OTHER INFORMATION: Xaa= any amino acid  
<220> FEATURE:  
<221> NAME/KEY: misc\_feature  
<222> LOCATION: (69)..(70)  
<223> OTHER INFORMATION: Xaa= any amino acid  
<220> FEATURE:  
<221> NAME/KEY: misc\_feature  
<222> LOCATION: (72)..(72)  
<223> OTHER INFORMATION: Xaa= any amino acid  
<220> FEATURE:  
<221> NAME/KEY: misc\_feature  
<222> LOCATION: (74)..(74)  
<223> OTHER INFORMATION: Xaa= any amino acid  
<220> FEATURE:  
<221> NAME/KEY: misc\_feature  
<222> LOCATION: (76)..(77)  
<223> OTHER INFORMATION: Xaa= any amino acid  
<220> FEATURE:  
<221> NAME/KEY: misc\_feature  
<222> LOCATION: (79)..(81)  
<223> OTHER INFORMATION: Xaa= any amino acid  
<220> FEATURE:  
<221> NAME/KEY: misc\_feature  
<222> LOCATION: (83)..(83)  
<223> OTHER INFORMATION: Xaa= any amino acid  
<220> FEATURE:  
<221> NAME/KEY: misc\_feature

---

-continued

---

```
<222> LOCATION: (100)..(100)
<223> OTHER INFORMATION: Xaa= any amino acid
<220> FEATURE:
<221> NAME/KEY: misc_feature
<222> LOCATION: (103)..(103)
<223> OTHER INFORMATION: Xaa= any amino acid
<220> FEATURE:
<221> NAME/KEY: misc_feature
<222> LOCATION: (105)..(109)
<223> OTHER INFORMATION: Xaa= any amino acid

<400> SEQUENCE: 128

Xaa Ile Xaa Leu Xaa Gln Xaa Xaa Xaa Xaa Xaa Val Xaa Xaa Xaa
1           5           10           15

Xaa Xaa Val Xaa Phe Xaa Cys Xaa Ala Xaa Gln Ser Ile Gly Thr Ser
20           25           30

Ile His Trp Tyr Xaa Gln Xaa Xaa Xaa Xaa Pro Xaa Leu Leu Ile
35           40           45

Lys Tyr Ala Ser Glu Xaa Xaa Xaa Xaa Ile Xaa Xaa Xaa Phe Xaa Gly
50           55           60

Xaa Gly Xaa Gly Xaa Xaa Phe Xaa Leu Xaa Ile Xaa Xaa Val Xaa Xaa
65           70           75           80

Xaa Asp Xaa Ala Asp Tyr Tyr Cys Gln Gln Ile Asn Ser Trp Pro Thr
85           90           95

Thr Phe Gly Xaa Gly Thr Xaa Leu Xaa Xaa Xaa Xaa Xaa
100          105

<210> SEQ ID NO 129
<211> LENGTH: 109
<212> TYPE: PRT
<213> ORGANISM: Homo sapiens
<220> FEATURE:
<221> NAME/KEY: misc_feature
<222> LOCATION: (1)..(1)
<223> OTHER INFORMATION: Xaa= any amino acid
<220> FEATURE:
<221> NAME/KEY: misc_feature
<222> LOCATION: (3)..(3)
<223> OTHER INFORMATION: Xaa= any amino acid
<220> FEATURE:
<221> NAME/KEY: misc_feature
<222> LOCATION: (5)..(5)
<223> OTHER INFORMATION: Xaa= any amino acid
<220> FEATURE:
<221> NAME/KEY: misc_feature
<222> LOCATION: (7)..(7)
<223> OTHER INFORMATION: Xaa= any amino acid
<220> FEATURE:
<221> NAME/KEY: misc_feature
<222> LOCATION: (9)..(10)
<223> OTHER INFORMATION: Xaa= any amino acid
<220> FEATURE:
<221> NAME/KEY: misc_feature
<222> LOCATION: (12)..(12)
<223> OTHER INFORMATION: Xaa= any amino acid
<220> FEATURE:
<221> NAME/KEY: misc_feature
<222> LOCATION: (14)..(14)
<223> OTHER INFORMATION: Xaa= any amino acid
<220> FEATURE:
<221> NAME/KEY: misc_feature
<222> LOCATION: (16)..(18)
<223> OTHER INFORMATION: Xaa= any amino acid
<220> FEATURE:
<221> NAME/KEY: misc_feature
<222> LOCATION: (20)..(20)
<223> OTHER INFORMATION: Xaa= any amino acid
<220> FEATURE:
```

-continued

---

<221> NAME/KEY: misc\_feature  
<222> LOCATION: (22)..(22)  
<223> OTHER INFORMATION: Xaa= any amino acid  
<220> FEATURE:  
<221> NAME/KEY: misc\_feature  
<222> LOCATION: (24)..(24)  
<223> OTHER INFORMATION: Xaa= any amino acid  
<220> FEATURE:  
<221> NAME/KEY: misc\_feature  
<222> LOCATION: (39)..(39)  
<223> OTHER INFORMATION: Xaa= any amino acid  
<220> FEATURE:  
<221> NAME/KEY: misc\_feature  
<222> LOCATION: (41)..(42)  
<223> OTHER INFORMATION: Xaa= any amino acid  
<220> FEATURE:  
<221> NAME/KEY: misc\_feature  
<222> LOCATION: (54)..(54)  
<223> OTHER INFORMATION: Xaa= any amino acid  
<220> FEATURE:  
<221> NAME/KEY: misc\_feature  
<222> LOCATION: (57)..(57)  
<223> OTHER INFORMATION: Xaa= any amino acid  
<220> FEATURE:  
<221> NAME/KEY: misc\_feature  
<222> LOCATION: (60)..(60)  
<223> OTHER INFORMATION: Xaa= any amino acid  
<220> FEATURE:  
<221> NAME/KEY: misc\_feature  
<222> LOCATION: (63)..(63)  
<223> OTHER INFORMATION: Xaa= any amino acid  
<220> FEATURE:  
<221> NAME/KEY: misc\_feature  
<222> LOCATION: (65)..(65)  
<223> OTHER INFORMATION: Xaa= any amino acid  
<220> FEATURE:  
<221> NAME/KEY: misc\_feature  
<222> LOCATION: (67)..(67)  
<223> OTHER INFORMATION: Xaa= any amino acid  
<220> FEATURE:  
<221> NAME/KEY: misc\_feature  
<222> LOCATION: (69)..(70)  
<223> OTHER INFORMATION: Xaa= any amino acid  
<220> FEATURE:  
<221> NAME/KEY: misc\_feature  
<222> LOCATION: (72)..(72)  
<223> OTHER INFORMATION: Xaa= any amino acid  
<220> FEATURE:  
<221> NAME/KEY: misc\_feature  
<222> LOCATION: (74)..(74)  
<223> OTHER INFORMATION: Xaa= any amino acid  
<220> FEATURE:  
<221> NAME/KEY: misc\_feature  
<222> LOCATION: (76)..(77)  
<223> OTHER INFORMATION: Xaa= any amino acid  
<220> FEATURE:  
<221> NAME/KEY: misc\_feature  
<222> LOCATION: (79)..(81)  
<223> OTHER INFORMATION: Xaa= any amino acid  
<220> FEATURE:  
<221> NAME/KEY: misc\_feature  
<222> LOCATION: (83)..(83)  
<223> OTHER INFORMATION: Xaa= any amino acid  
<220> FEATURE:  
<221> NAME/KEY: misc\_feature  
<222> LOCATION: (100)..(100)  
<223> OTHER INFORMATION: Xaa= any amino acid  
<220> FEATURE:  
<221> NAME/KEY: misc\_feature  
<222> LOCATION: (103)..(103)  
<223> OTHER INFORMATION: Xaa= any amino acid  
<220> FEATURE:  
<221> NAME/KEY: misc\_feature  
<222> LOCATION: (105)..(109)  
<223> OTHER INFORMATION: Xaa= any amino acid

-continued

&lt;400&gt; SEQUENCE: 129

Xaa Ile Xaa Leu Xaa Gln Xaa Pro Xaa Xaa Leu Xaa Val Xaa Pro Xaa  
1 5 10 15  
Xaa Xaa Val Xaa Phe Xaa Cys Xaa Ala Ser Gln Ser Ile Gly Thr Ser  
20 25 30  
Ile His Trp Tyr Gln Gln Xaa Thr Xaa Xaa Ser Pro Arg Leu Leu Ile  
35 40 45  
Lys Tyr Ala Ser Glu Xaa Ile Ser Xaa Ile Pro Xaa Arg Phe Xaa Gly  
50 55 60  
Xaa Gly Xaa Gly Xaa Xaa Phe Xaa Leu Xaa Ile Xaa Xaa Val Xaa Xaa  
65 70 75 80  
Xaa Asp Xaa Ala Asp Tyr Tyr Cys Gln Gln Ile Asn Ser Trp Pro Thr  
85 90 95  
Thr Phe Gly Xaa Gly Thr Xaa Leu Xaa Xaa Xaa Xaa Xaa  
100 105

&lt;210&gt; SEQ ID NO 130

&lt;211&gt; LENGTH: 109

&lt;212&gt; TYPE: PRT

&lt;213&gt; ORGANISM: Homo sapiens

&lt;220&gt; FEATURE:

&lt;221&gt; NAME/KEY: misc\_feature

&lt;222&gt; LOCATION: (1)..(1)

&lt;223&gt; OTHER INFORMATION: Xaa= any amino acid

&lt;220&gt; FEATURE:

&lt;221&gt; NAME/KEY: misc\_feature

&lt;222&gt; LOCATION: (3)..(3)

&lt;223&gt; OTHER INFORMATION: Xaa= any amino acid

&lt;220&gt; FEATURE:

&lt;221&gt; NAME/KEY: misc\_feature

&lt;222&gt; LOCATION: (9)..(10)

&lt;223&gt; OTHER INFORMATION: Xaa= any amino acid

&lt;220&gt; FEATURE:

&lt;221&gt; NAME/KEY: misc\_feature

&lt;222&gt; LOCATION: (20)..(20)

&lt;223&gt; OTHER INFORMATION: Xaa= any amino acid

&lt;220&gt; FEATURE:

&lt;221&gt; NAME/KEY: misc\_feature

&lt;222&gt; LOCATION: (39)..(39)

&lt;223&gt; OTHER INFORMATION: Xaa= any amino acid

&lt;220&gt; FEATURE:

&lt;221&gt; NAME/KEY: misc\_feature

&lt;222&gt; LOCATION: (41)..(43)

&lt;223&gt; OTHER INFORMATION: Xaa= any amino acid

&lt;220&gt; FEATURE:

&lt;221&gt; NAME/KEY: misc\_feature

&lt;222&gt; LOCATION: (54)..(56)

&lt;223&gt; OTHER INFORMATION: Xaa= any amino acid

&lt;220&gt; FEATURE:

&lt;221&gt; NAME/KEY: misc\_feature

&lt;222&gt; LOCATION: (60)..(60)

&lt;223&gt; OTHER INFORMATION: Xaa= any amino acid

&lt;220&gt; FEATURE:

&lt;221&gt; NAME/KEY: misc\_feature

&lt;222&gt; LOCATION: (74)..(74)

&lt;223&gt; OTHER INFORMATION: Xaa= any amino acid

&lt;220&gt; FEATURE:

&lt;221&gt; NAME/KEY: misc\_feature

&lt;222&gt; LOCATION: (76)..(77)

&lt;223&gt; OTHER INFORMATION: Xaa= any amino acid

&lt;220&gt; FEATURE:

&lt;221&gt; NAME/KEY: misc\_feature

&lt;222&gt; LOCATION: (83)..(83)

&lt;223&gt; OTHER INFORMATION: Xaa= any amino acid

&lt;220&gt; FEATURE:

&lt;221&gt; NAME/KEY: misc\_feature

&lt;222&gt; LOCATION: (100)..(100)

&lt;223&gt; OTHER INFORMATION: Xaa= any amino acid

-continued

---

```

<220> FEATURE:
<221> NAME/KEY: misc_feature
<222> LOCATION: (109)..(109)
<223> OTHER INFORMATION: Xaa= any amino acid

<400> SEQUENCE: 130

Xaa Ile Xaa Leu Thr Gln Ser Pro Xaa Xaa Leu Ser Val Ser Pro Gly
1           5           10           15
Glu Arg Val Xaa Phe Ser Cys Arg Ala Ser Gln Ser Ile Gly Thr Ser
20           25           30
Ile His Trp Tyr Gln Gln Xaa Thr Xaa Xaa Xaa Pro Arg Leu Leu Ile
35           40           45
Lys Tyr Ala Ser Glu Xaa Xaa Xaa Gly Ile Pro Xaa Arg Phe Ser Gly
50           55           60
Ser Gly Ser Gly Thr Asp Phe Thr Leu Xaa Ile Xaa Xaa Val Glu Ser
65           70           75           80
Glu Asp Xaa Ala Asp Tyr Tyr Cys Gln Gln Ile Asn Ser Trp Pro Thr
85           90           95

Thr Phe Gly Xaa Gly Thr Lys Leu Glu Ile Lys Arg Xaa
100          105

```

```

<210> SEQ ID NO 131
<211> LENGTH: 109
<212> TYPE: PRT
<213> ORGANISM: Homo sapiens
<220> FEATURE:
<221> NAME/KEY: misc_feature
<222> LOCATION: (1)..(1)
<223> OTHER INFORMATION: Xaa= any amino acid
<220> FEATURE:
<221> NAME/KEY: misc_feature
<222> LOCATION: (3)..(3)
<223> OTHER INFORMATION: Xaa= any amino acid
<220> FEATURE:
<221> NAME/KEY: misc_feature
<222> LOCATION: (9)..(10)
<223> OTHER INFORMATION: Xaa= any amino acid
<220> FEATURE:
<221> NAME/KEY: misc_feature
<222> LOCATION: (20)..(20)
<223> OTHER INFORMATION: Xaa= any amino acid
<220> FEATURE:
<221> NAME/KEY: misc_feature
<222> LOCATION: (39)..(39)
<223> OTHER INFORMATION: Xaa= any amino acid
<220> FEATURE:
<221> NAME/KEY: misc_feature
<222> LOCATION: (41)..(42)
<223> OTHER INFORMATION: Xaa= any amino acid
<220> FEATURE:
<221> NAME/KEY: misc_feature
<222> LOCATION: (54)..(54)
<223> OTHER INFORMATION: Xaa= any amino acid
<220> FEATURE:
<221> NAME/KEY: misc_feature
<222> LOCATION: (60)..(60)
<223> OTHER INFORMATION: Xaa= any amino acid
<220> FEATURE:
<221> NAME/KEY: misc_feature
<222> LOCATION: (74)..(74)
<223> OTHER INFORMATION: Xaa= any amino acid
<220> FEATURE:
<221> NAME/KEY: misc_feature
<222> LOCATION: (76)..(77)
<223> OTHER INFORMATION: Xaa= any amino acid
<220> FEATURE:
<221> NAME/KEY: misc_feature
<222> LOCATION: (83)..(83)

```

-continued

---

<223> OTHER INFORMATION: Xaa= any amino acid  
<220> FEATURE:  
<221> NAME/KEY: misc\_feature  
<222> LOCATION: (100)..(100)  
<223> OTHER INFORMATION: Xaa= any amino acid  
<220> FEATURE:  
<221> NAME/KEY: misc\_feature  
<222> LOCATION: (109)..(109)  
<223> OTHER INFORMATION: Xaa= any amino acid

<400> SEQUENCE: 131

Xaa Ile Xaa Leu Thr Gln Ser Pro Xaa Xaa Leu Ser Val Ser Pro Gly  
1 5 10 15  
Glu Arg Val Xaa Phe Ser Cys Arg Ala Ser Gln Ser Ile Gly Thr Ser  
20 25 30  
Ile His Trp Tyr Gln Gln Xaa Thr Xaa Xaa Ser Pro Arg Leu Leu Ile  
35 40 45  
Lys Tyr Ala Ser Glu Xaa Ile Ser Gly Ile Pro Xaa Arg Phe Ser Gly  
50 55 60  
Ser Gly Ser Gly Thr Asp Phe Thr Leu Xaa Ile Xaa Xaa Val Glu Ser  
65 70 75 80  
Glu Asp Xaa Ala Asp Tyr Tyr Cys Gln Gln Ile Asn Ser Trp Pro Thr  
85 90 95  
Thr Phe Gly Xaa Gly Thr Lys Leu Glu Ile Lys Arg Xaa  
100 105

<210> SEQ ID NO 132  
<211> LENGTH: 109  
<212> TYPE: PRT  
<213> ORGANISM: Homo sapiens  
<220> FEATURE:  
<221> NAME/KEY: misc\_feature  
<222> LOCATION: (1)..(1)  
<223> OTHER INFORMATION: Xaa= any amino acid  
<220> FEATURE:  
<221> NAME/KEY: misc\_feature  
<222> LOCATION: (3)..(3)  
<223> OTHER INFORMATION: Xaa= any amino acid  
<220> FEATURE:  
<221> NAME/KEY: misc\_feature  
<222> LOCATION: (9)..(10)  
<223> OTHER INFORMATION: Xaa= any amino acid  
<220> FEATURE:  
<221> NAME/KEY: misc\_feature  
<222> LOCATION: (20)..(20)  
<223> OTHER INFORMATION: Xaa= any amino acid  
<220> FEATURE:  
<221> NAME/KEY: misc\_feature  
<222> LOCATION: (39)..(39)  
<223> OTHER INFORMATION: Xaa= any amino acid  
<220> FEATURE:  
<221> NAME/KEY: misc\_feature  
<222> LOCATION: (41)..(43)  
<223> OTHER INFORMATION: Xaa= any amino acid  
<220> FEATURE:  
<221> NAME/KEY: misc\_feature  
<222> LOCATION: (60)..(60)  
<223> OTHER INFORMATION: Xaa= any amino acid  
<220> FEATURE:  
<221> NAME/KEY: misc\_feature  
<222> LOCATION: (74)..(74)  
<223> OTHER INFORMATION: Xaa= any amino acid  
<220> FEATURE:  
<221> NAME/KEY: misc\_feature  
<222> LOCATION: (76)..(77)  
<223> OTHER INFORMATION: Xaa= any amino acid  
<220> FEATURE:  
<221> NAME/KEY: misc\_feature

---

-continued

---

<222> LOCATION: (83)..(83)  
<223> OTHER INFORMATION: Xaa= any amino acid  
<220> FEATURE:  
<221> NAME/KEY: misc\_feature  
<222> LOCATION: (100)..(100)  
<223> OTHER INFORMATION: Xaa= any amino acid  
<220> FEATURE:  
<221> NAME/KEY: misc\_feature  
<222> LOCATION: (109)..(109)  
<223> OTHER INFORMATION: Xaa= any amino acid  
  
<400> SEQUENCE: 132  
  
Xaa Ile Xaa Leu Thr Gln Ser Pro Xaa Xaa Leu Ser Val Ser Pro Gly  
1                   5                   10                   15  
  
Glu Arg Val Xaa Phe Ser Cys Arg Ala Ser Gln Ser Ile Gly Thr Ser  
                 20                   25                   30  
  
Ile His Trp Tyr Gln Gln Xaa Thr Xaa Xaa Xaa Pro Arg Leu Leu Ile  
                 35                   40                   45  
  
Lys Tyr Ala Ser Glu Ser Ile Ser Gly Ile Pro Xaa Arg Phe Ser Gly  
                 50                   55                   60  
  
Ser Gly Ser Gly Thr Asp Phe Thr Leu Xaa Ile Xaa Xaa Val Glu Ser  
65                   70                   75                   80  
  
Glu Asp Xaa Ala Asp Tyr Tyr Cys Gln Gln Ile Asn Ser Trp Pro Thr  
                 85                   90                   95  
  
Thr Phe Gly Xaa Gly Thr Lys Leu Glu Ile Lys Arg Xaa  
                 100                   105

<210> SEQ ID NO 133  
<211> LENGTH: 118  
<212> TYPE: PRT  
<213> ORGANISM: Homo sapiens  
<220> FEATURE:  
<221> NAME/KEY: misc\_feature  
<222> LOCATION: (1)..(1)  
<223> OTHER INFORMATION: Xaa= any amino acid  
<220> FEATURE:  
<221> NAME/KEY: misc\_feature  
<222> LOCATION: (3)..(3)  
<223> OTHER INFORMATION: Xaa= any amino acid  
<220> FEATURE:  
<221> NAME/KEY: misc\_feature  
<222> LOCATION: (5)..(5)  
<223> OTHER INFORMATION: Xaa= any amino acid  
<220> FEATURE:  
<221> NAME/KEY: misc\_feature  
<222> LOCATION: (7)..(7)  
<223> OTHER INFORMATION: Xaa= any amino acid  
<220> FEATURE:  
<221> NAME/KEY: misc\_feature  
<222> LOCATION: (9)..(17)  
<223> OTHER INFORMATION: Xaa= any amino acid  
<220> FEATURE:  
<221> NAME/KEY: misc\_feature  
<222> LOCATION: (19)..(19)  
<223> OTHER INFORMATION: Xaa= any amino acid  
<220> FEATURE:  
<221> NAME/KEY: misc\_feature  
<222> LOCATION: (21)..(21)  
<223> OTHER INFORMATION: Xaa= any amino acid  
<220> FEATURE:  
<221> NAME/KEY: misc\_feature  
<222> LOCATION: (23)..(23)  
<223> OTHER INFORMATION: Xaa= any amino acid  
<220> FEATURE:  
<221> NAME/KEY: misc\_feature  
<222> LOCATION: (25)..(25)  
<223> OTHER INFORMATION: Xaa= any amino acid  
<220> FEATURE:



-continued

---

<221> NAME/KEY: misc\_feature  
<222> LOCATION: (39)..(39)  
<223> OTHER INFORMATION: Xaa= any amino acid  
<220> FEATURE:  
<221> NAME/KEY: misc\_feature  
<222> LOCATION: (41)..(45)  
<223> OTHER INFORMATION: Xaa= any amino acid  
<220> FEATURE:  
<221> NAME/KEY: misc\_feature  
<222> LOCATION: (47)..(47)  
<223> OTHER INFORMATION: Xaa= any amino acid  
<220> FEATURE:  
<221> NAME/KEY: misc\_feature  
<222> LOCATION: (60)..(60)  
<223> OTHER INFORMATION: Xaa= any amino acid  
<220> FEATURE:  
<221> NAME/KEY: misc\_feature  
<222> LOCATION: (62)..(63)  
<223> OTHER INFORMATION: Xaa= any amino acid  
<220> FEATURE:  
<221> NAME/KEY: misc\_feature  
<222> LOCATION: (65)..(67)  
<223> OTHER INFORMATION: Xaa= any amino acid  
<220> FEATURE:  
<221> NAME/KEY: misc\_feature  
<222> LOCATION: (69)..(69)  
<223> OTHER INFORMATION: Xaa= any amino acid  
<220> FEATURE:  
<221> NAME/KEY: misc\_feature  
<222> LOCATION: (71)..(71)  
<223> OTHER INFORMATION: Xaa= any amino acid  
<220> FEATURE:  
<221> NAME/KEY: misc\_feature  
<222> LOCATION: (73)..(78)  
<223> OTHER INFORMATION: Xaa= any amino acid  
<220> FEATURE:  
<221> NAME/KEY: misc\_feature  
<222> LOCATION: (80)..(80)  
<223> OTHER INFORMATION: Xaa= any amino acid  
<220> FEATURE:  
<221> NAME/KEY: misc\_feature  
<222> LOCATION: (82)..(82)  
<223> OTHER INFORMATION: Xaa= any amino acid  
<220> FEATURE:  
<221> NAME/KEY: misc\_feature  
<222> LOCATION: (84)..(85)  
<223> OTHER INFORMATION: Xaa= any amino acid  
<220> FEATURE:  
<221> NAME/KEY: misc\_feature  
<222> LOCATION: (87)..(89)  
<223> OTHER INFORMATION: Xaa= any amino acid  
<220> FEATURE:  
<221> NAME/KEY: misc\_feature  
<222> LOCATION: (91)..(91)  
<223> OTHER INFORMATION: Xaa= any amino acid  
<220> FEATURE:  
<221> NAME/KEY: misc\_feature  
<222> LOCATION: (93)..(93)  
<223> OTHER INFORMATION: Xaa= any amino acid  
<220> FEATURE:  
<221> NAME/KEY: misc\_feature  
<222> LOCATION: (110)..(110)  
<223> OTHER INFORMATION: Xaa= any amino acid  
<220> FEATURE:  
<221> NAME/KEY: misc\_feature  
<222> LOCATION: (113)..(113)  
<223> OTHER INFORMATION: Xaa= any amino acid  
<220> FEATURE:  
<221> NAME/KEY: misc\_feature  
<222> LOCATION: (115)..(115)  
<223> OTHER INFORMATION: Xaa= any amino acid  
<220> FEATURE:  
<221> NAME/KEY: misc\_feature  
<222> LOCATION: (117)..(118)  
<223> OTHER INFORMATION: Xaa= any amino acid

-continued

&lt;400&gt; SEQUENCE: 133

Xaa Val Xaa Leu Xaa Glu Xaa Gly Xaa Xaa Xaa Xaa Xaa Xaa Xaa Xaa  
1 5 10 15  
Xaa Leu Xaa Leu Xaa Cys Xaa Val Xaa Asp Tyr Ser Ile Thr Ser Asp  
20 25 30  
Tyr Ala Trp Asn Trp Ile Xaa Gln Xaa Xaa Xaa Xaa Xaa Leu Xaa Trp  
35 40 45  
Met Gly Tyr Ile Ser Tyr Ser Gly Ser Thr Ser Xaa Asn Xaa Xaa Leu  
50 55 60  
Xaa Xaa Xaa Ile Xaa Ile Xaa Arg Xaa Xaa Xaa Xaa Xaa Phe Xaa  
65 70 75 80  
Leu Xaa Leu Xaa Xaa Val Xaa Xaa Xaa Asp Xaa Ala Xaa Tyr Tyr Cys  
85 90 95  
Ala Ser Phe Asp Tyr Ala His Ala Met Asp Tyr Trp Gly Xaa Gly Thr  
100 105 110  
Xaa Val Xaa Val Xaa Xaa  
115

&lt;210&gt; SEQ ID NO 134

&lt;211&gt; LENGTH: 109

&lt;212&gt; TYPE: PRT

&lt;213&gt; ORGANISM: Homo sapiens

&lt;220&gt; FEATURE:

&lt;221&gt; NAME/KEY: misc\_feature

&lt;222&gt; LOCATION: (1)..(1)

&lt;223&gt; OTHER INFORMATION: Xaa= any amino acid

&lt;220&gt; FEATURE:

&lt;221&gt; NAME/KEY: misc\_feature

&lt;222&gt; LOCATION: (3)..(3)

&lt;223&gt; OTHER INFORMATION: Xaa= any amino acid

&lt;220&gt; FEATURE:

&lt;221&gt; NAME/KEY: misc\_feature

&lt;222&gt; LOCATION: (5)..(5)

&lt;223&gt; OTHER INFORMATION: Xaa= any amino acid

&lt;220&gt; FEATURE:

&lt;221&gt; NAME/KEY: misc\_feature

&lt;222&gt; LOCATION: (7)..(12)

&lt;223&gt; OTHER INFORMATION: Xaa= any amino acid

&lt;220&gt; FEATURE:

&lt;221&gt; NAME/KEY: misc\_feature

&lt;222&gt; LOCATION: (14)..(18)

&lt;223&gt; OTHER INFORMATION: Xaa= any amino acid

&lt;220&gt; FEATURE:

&lt;221&gt; NAME/KEY: misc\_feature

&lt;222&gt; LOCATION: (20)..(20)

&lt;223&gt; OTHER INFORMATION: Xaa= any amino acid

&lt;220&gt; FEATURE:

&lt;221&gt; NAME/KEY: misc\_feature

&lt;222&gt; LOCATION: (22)..(22)

&lt;223&gt; OTHER INFORMATION: Xaa= any amino acid

&lt;220&gt; FEATURE:

&lt;221&gt; NAME/KEY: misc\_feature

&lt;222&gt; LOCATION: (24)..(24)

&lt;223&gt; OTHER INFORMATION: Xaa= any amino acid

&lt;220&gt; FEATURE:

&lt;221&gt; NAME/KEY: misc\_feature

&lt;222&gt; LOCATION: (26)..(26)

&lt;223&gt; OTHER INFORMATION: Xaa= any amino acid

&lt;220&gt; FEATURE:

&lt;221&gt; NAME/KEY: misc\_feature

&lt;222&gt; LOCATION: (37)..(37)

&lt;223&gt; OTHER INFORMATION: Xaa= any amino acid

&lt;220&gt; FEATURE:

&lt;221&gt; NAME/KEY: misc\_feature

&lt;222&gt; LOCATION: (39)..(43)

&lt;223&gt; OTHER INFORMATION: Xaa= any amino acid

&lt;220&gt; FEATURE:

-continued

---

```

<221> NAME/KEY: misc_feature
<222> LOCATION: (45)..(45)
<223> OTHER INFORMATION: Xaa= any amino acid
<220> FEATURE:
<221> NAME/KEY: misc_feature
<222> LOCATION: (54)..(57)
<223> OTHER INFORMATION: Xaa= any amino acid
<220> FEATURE:
<221> NAME/KEY: misc_feature
<222> LOCATION: (59)..(61)
<223> OTHER INFORMATION: Xaa= any amino acid
<220> FEATURE:
<221> NAME/KEY: misc_feature
<222> LOCATION: (63)..(63)
<223> OTHER INFORMATION: Xaa= any amino acid
<220> FEATURE:
<221> NAME/KEY: misc_feature
<222> LOCATION: (65)..(65)
<223> OTHER INFORMATION: Xaa= any amino acid
<220> FEATURE:
<221> NAME/KEY: misc_feature
<222> LOCATION: (67)..(67)
<223> OTHER INFORMATION: Xaa= any amino acid
<220> FEATURE:
<221> NAME/KEY: misc_feature
<222> LOCATION: (69)..(70)
<223> OTHER INFORMATION: Xaa= any amino acid
<220> FEATURE:
<221> NAME/KEY: misc_feature
<222> LOCATION: (72)..(72)
<223> OTHER INFORMATION: Xaa= any amino acid
<220> FEATURE:
<221> NAME/KEY: misc_feature
<222> LOCATION: (74)..(74)
<223> OTHER INFORMATION: Xaa= any amino acid
<220> FEATURE:
<221> NAME/KEY: misc_feature
<222> LOCATION: (76)..(77)
<223> OTHER INFORMATION: Xaa= any amino acid
<220> FEATURE:
<221> NAME/KEY: misc_feature
<222> LOCATION: (79)..(81)
<223> OTHER INFORMATION: Xaa= any amino acid
<220> FEATURE:
<221> NAME/KEY: misc_feature
<222> LOCATION: (83)..(83)
<223> OTHER INFORMATION: Xaa= any amino acid
<220> FEATURE:
<221> NAME/KEY: misc_feature
<222> LOCATION: (100)..(100)
<223> OTHER INFORMATION: Xaa= any amino acid
<220> FEATURE:
<221> NAME/KEY: misc_feature
<222> LOCATION: (103)..(103)
<223> OTHER INFORMATION: Xaa= any amino acid
<220> FEATURE:
<221> NAME/KEY: misc_feature
<222> LOCATION: (105)..(109)
<223> OTHER INFORMATION: Xaa= any amino acid

<400> SEQUENCE: 134

Xaa Ile Xaa Leu Xaa Gln Xaa Xaa Xaa Xaa Xaa Val Xaa Xaa Xaa
1           5           10           15

Xaa Xaa Val Xaa Phe Xaa Cys Xaa Ala Xaa Gln Ser Ile Gly Thr Ser
20           25           30

Ile His Trp Tyr Xaa Gln Xaa Xaa Xaa Xaa Pro Xaa Leu Leu Ile
35           40           45

Lys Tyr Ala Ser Glu Xaa Xaa Xaa Xaa Ile Xaa Xaa Xaa Phe Xaa Gly
50           55           60

Xaa Gly Xaa Gly Xaa Xaa Phe Xaa Leu Xaa Ile Xaa Xaa Val Xaa Xaa
65           70           75           80

```

-continued

---

Xaa Asp Xaa Ala Asp Tyr Tyr Cys Gln Gln Ile Asn Ser Trp Pro Thr  
                   85                                  90                                  95  
 Thr Phe Gly Xaa Gly Thr Xaa Leu Xaa Xaa Xaa Xaa Xaa  
                   100                                  105

<210> SEQ ID NO 135  
 <211> LENGTH: 327  
 <212> TYPE: DNA  
 <213> ORGANISM: Homo sapiens

<400> SEQUENCE: 135

gaaatagtcc ttacccaatc tcccgggaacc ctctcagtat ctcccggcga acgagtaacc 60  
 ttttcatgta gagcatccca atccatcggc acttcaattc actggtatca gcagaaaaca 120  
 ggteaatccc caccgcttct tataaaatat gcatcagaat caatttcttg catcccagac 180  
 agattttcag gttcaggatc aggcaccgat ttcacactta caatatccag agtcgaatca 240  
 gaagattttg cagattacta ttgtcaacaa ataaacagct ggcccactac attcggacaa 300  
 ggcacaaaac tcgaaattaa acgtacg 327

<210> SEQ ID NO 136  
 <211> LENGTH: 109  
 <212> TYPE: PRT  
 <213> ORGANISM: Homo sapiens

<400> SEQUENCE: 136

Glu Ile Val Leu Thr Gln Ser Pro Gly Thr Leu Ser Val Ser Pro Gly  
 1                  5                                  10                                  15  
 Glu Arg Val Thr Phe Ser Cys Arg Ala Ser Gln Ser Ile Gly Thr Ser  
                   20                                  25                                  30  
 Ile His Trp Tyr Gln Gln Lys Thr Gly Gln Ser Pro Arg Leu Leu Ile  
                   35                                  40                                  45  
 Lys Tyr Ala Ser Glu Ser Ile Ser Gly Ile Pro Asp Arg Phe Ser Gly  
                   50                                  55                                  60  
 Ser Gly Ser Gly Thr Asp Phe Thr Leu Thr Ile Ser Arg Val Glu Ser  
 65                  70                                  75                                  80  
 Glu Asp Phe Ala Asp Tyr Tyr Cys Gln Gln Ile Asn Ser Trp Pro Thr  
                   85                                  90                                  95  
 Thr Phe Gly Gln Gly Thr Lys Leu Glu Ile Lys Arg Thr  
                   100                                  105

<210> SEQ ID NO 137  
 <211> LENGTH: 327  
 <212> TYPE: DNA  
 <213> ORGANISM: Homo sapiens

<400> SEQUENCE: 137

gaaatagttc ttactcaatc ccccgggtaca ctctcagttt ccccaggcga acgcgtcact 60  
 ttttcttgca gagcatcaca atcaatcggc acttcaattc attggtatca acaaaaaaca 120  
 ggacaggccc caccgacttct tattaatat gcatcagaat caatttcttg catcccagac 180  
 agattttcag gttcaggatc aggcaccgat ttcacactta caatatccag agtcgaatca 240  
 gaagattttg cagattacta ttgtcaacaa ataaacagct ggcccactac attcggacaa 300  
 ggcacaaaac tcgaaattaa acgtacg 327

---

1. A non-murine antibody that competes with monoclonal antibody RX1 for binding to M-CSF by more than 75%, wherein said monoclonal antibody RX1 comprising the heavy chain and light chain amino acid sequences set forth in SEQ ID NOs: 2 and 4, respectively.

2. The antibody of claim 1 that specifically binds to the same epitope of M-CSF as monoclonal antibody RX1, wherein said monoclonal antibody RX1 comprises the heavy chain and light chain amino acid sequences set forth in SEQ ID NOs: 2 and 4, respectively.

3. The antibody of claim 2 that binds an epitope of M-CSF that comprises at least 4 contiguous residues of SEQ ID NO: 120 or 121.

4. The antibody of claim 2 that binds an epitope of M-CSF that comprises SEQ ID NO: 120 or 121.

5. (canceled)

6. The antibody of any of claims 1-4 that is a chimeric antibody, a humanized antibody, a human engineered antibody, a human antibody, of a single chain antibody, a monoclonal antibody, an IgG antibody, Fab fragment, an F(ab')<sub>2</sub> fragment, an Fv fragment, or a single chain Fv fragment.

7-8. (canceled)

9. The antibody of claim 1 that retains an affinity K<sub>d</sub> (dissociation equilibrium constant) with respect to M-CSF of SEQ ID NO: 9 of at least 10<sup>-7</sup> M or higher.

10-11. (canceled)

12. The antibody of claim 1 that comprises an amino acid sequence 90% identical to SEQ ID NO: 24.

13. (canceled)

14. The antibody of claim 1 that comprises at least 1 of SEQ ID NOs: 18, 21, 24, 29, 32, and 36.

15.-19. (canceled)

20. The antibody of claim 14 that further comprises one or more of SEQ ID NOs: 16, 17, 18, 19, 20, 21, 22, 23, 25, 26, 27, 28, 29, 30, 32, 33, 34, 35, 37, and 38.

21.-23. (canceled)

24. The antibody of claim 14 in which at least one amino acid within a CDR is substituted by a corresponding residue of a corresponding CDR of another anti-MCSF antibody.

25. The antibody of claim 14 comprising a variable light chain amino acid sequence which is at least 65% homologous to the amino acid sequence set forth in SEQ ID NO: 4.

26. The antibody of claim 14 comprising a variable heavy chain amino acid sequence which is at least 65% homologous to the amino acid sequence set forth in SEQ ID NO: 2.

27. The antibody of claim 6 comprising a constant region of a human antibody sequence and one or more heavy and light chain variable framework regions of a human antibody sequence.

28. The antibody of claim 27 wherein the human antibody sequence is an individual human sequence, a human consensus sequence, an individual human germline sequence, or a human consensus germline sequence.

29. The antibody of claim 27 that comprises a fragment of an IgG1 constant region.

30. The antibody of claim 29 that comprises a mutation in the IgG1 constant region that reduces antibody-dependent cellular cytotoxicity or complement dependent cytotoxicity activity.

31. The antibody of claim 27 that comprises a fragment of an IgG4 constant region.

32. The antibody of claim 31 that comprises a mutation in the IgG4 constant region that reduces formation of half-antibodies.

33. The antibody of claim 6, comprising a heavy chain variable region that comprises the amino acid sequence selected from the group consisting of:

(a) XVXLXEXGXXXXXXXXXXLXLCXVXDYSITSDYAWNWXQXXXXXXXXLX  
WMGYISY;

SGSTSXXXXXXXXXIXIXRXXXXXFXLXLXVXXDXAXYXCASFDY  
AHAMDYWGXTXVXVXX;

(b) DVXLXEXGPPXVPPXXLXLCXVTDYSITSDYAWNWXQPPXXKLE  
WMGYISYSGSTSYPNLSKRXIXIXRXTXNFXLXLXVXXDXATY  
YCASFDYAHAMDYWGXTXVXVXX;

(c) XVQLQESGPGLVKPSQXLSLTCTVXDYSITSDYAWNWXQFPGXKLE  
WMGYISYSGSTSYPNLSKRXIXIXRDTSKNQFXLQLNSVTXXDTAXY  
YCASFDYAHAMDYWGQGTXTVTSS;

(d) DVQLQESGPGLVKPSQXLSLTCTVTDYSITSDYAWNWXQFPGXKLE  
WMGYISYSGSTSYPNLSKRXIXIXRDTSKNQFXLQLNSVTXXDTATY  
YCASFDYAHAMDYWGQGTXTVTSS;

(e) DVQLQESGPGLVKPSQXLSLTCTVTDYSITSDYAWNWXQFPGXKLE  
WMGYISYSGSTSYPNLSKRXITISRDTSKNQFSLQLNSVTAAATATY  
YCASFDYAHAMDYWGQGTXTVT SS;

and

(f) QVQLQESGPGLVKPSQXLSLTCTVSDYSITSDYAWNWXQFPGXKLE  
WMGYISYSGSTSYPNLSKRXITISRDTSKNQFSLQLNSVTAAATAVY  
YCASFDYAHAMDYWGQGTXTVT SS;

wherein X is any amino acid.

34-38. (canceled)

39. The antibody of claim 6, comprising a light chain variable region that comprises the amino acid sequence selected from the group consisting of:

(a) XIXLXQXXXXXXXXXXVFXCXAXQSIGTSHWYXQXXXXXPXLL  
IKYASEXXXXIXXFXGXXGXFXLXIXXVXXDXADYQCQINSW  
PTTFGXGTXLXXXXX;

(b) XIXLXQXPXXLVXVPPXXVFXCXASQSIGTSHWYQQTXXSPRLL  
IKYASEXISXIPXRFXXGXGXFXLXIXXVXXDXADYQCQINSW  
PTTFGXGTXLXXXXX;

(c) XIXLTQSPXXLSVSPGERVXFSCRASQSIGTSHWYQQTXXSPRLL  
IKYASEXXXGIPXRFSGSGSGTDFTLXIXXVESEDXADYQCQINSW  
PTTFGXGTXLLEIKRX;

(d) XIXLTQSPXXLSVSPGERVXFSCRASQSIGTSHWYQQTXXSPRLL  
IKYASEXISGIPXRFSGSGSGTDFTLXIXXVESEDXADYQCQINSW  
PTTFGXGTXLLEIKRX;

(e) XIXLTQSPXXLSVSPGERVXFSCRASQSIGTSHWYQQTXXSPRLL  
LIKYASESISGIPXRFSGSGSGTDFTLXIXXVESEDXADYQCQINSW  
WPTTFGXGTXLLEIKRX;

(f) EIVLTQSPGTLSPVSPGERVTFSCRASQSIGTSHWYQQTGQAPRLL  
IKYASESISGIPDRFSGSGSGTDFTLTISRVESEDFADYQCQINSW  
PTTFGQGTKEIKRT;

(g) EIVLTQSPGTLSPVSPGERVTFSCRASQSIGTSHWYQQTGQAPRLL  
IKYASERATTGIPDRFSGSGSGTDFTLTISRVESEDFADYQCQINSW  
WPTTFGQGTKEIKRT;

and

(h) EIVLTQSPGTLSPVSPGERVTFSCRASQSIGTSHWYQQTGQSPRLL  
LIKYASERISGIPDRFSGSGSGTDFTLTISRVESEDFADYQCQINSW  
WPTTFGQGTKEIKRT;

wherein X is any amino acid.

40-46. (canceled)

47. The antibody of any of claims 33 or 39 wherein at least one X is the same as an amino acid at the same corresponding position in SEQ ID NOs: 2 or 4 using Kabat numbering.

**48.** The antibody of any of claims **33** or **39**, wherein at least one X is a conservative substitution of an amino acid at the same corresponding position in SEQ ID NOs: 2 or 4 using Kabat numbering.

**49.** (canceled)

**50.** The antibody of any of claims **33** or **39**, wherein at least one X is an amino acid at the same corresponding position within a human antibody sequence, using Kabat numbering.

**51.** The antibody of any of claims **33** or **39**, wherein at least one X is an amino acid at the same corresponding position within a human consensus antibody sequence, using Kabat numbering.

**52.** The antibody of claim **50** wherein the human antibody sequence is a human consensus sequence, human germline sequence, human consensus germline sequence, or any one of the human antibody sequences in Kabat.

**53.** The antibody of claim **6** comprising any one of the heavy chain sequences set forth in SEQ ID NOS: 41, 43, 114, 116, or 119.

**54.** (canceled)

**55.** The antibody of claim **6** comprising any one of the light chain sequences set forth in SEQ ID NOS: 45, 47, 48, 51, 53 or 136.

**56.** The antibody of claim **1** comprising the heavy chain sequence set forth in SEQ ID NO: 114 and the light chain sequence set forth in SEQ ID NO: 47.

**57.** The antibody of claim **1** comprising the heavy chain sequence set forth in SEQ ID NO: 116 and the light chain sequence set forth in SEQ ID NO: 47.

**58.** The antibody of claim **1** comprising the heavy chain sequence set forth in SEQ ID NO: 119 and the light chain sequence set forth in SEQ ID NO: 47.

**59.** The antibody of any of claims **33** or **39** comprising a variable heavy chain amino acid sequence which is at least 65% identical to the variable heavy chain amino acid sequence set forth in SEQ ID NOs: 41 or 43.

**60.** The antibody of claim **59** comprising a variable heavy chain amino acid sequence which is at least 80% identical to the variable heavy chain amino acid sequence set forth in SEQ ID NOs: 41 or 43.

**61.** The antibody of any of claims **33** or **39** comprising a variable light chain amino acid sequence which is at least 65% identical to the variable light chain amino acid sequence set forth in SEQ ID NOs: 45, 47, 48, 51, or 53.

**62.** The antibody of claim **61** comprising a variable light chain amino acid sequence which is at least 80% identical to the variable light chain amino acid sequence set forth in SEQ ID NOs: 45, 47, 48, 51, or 53.

**63.** An antibody comprising a heavy chain as set forth in claim **59** and a light chain as set forth in of claims **61**.

**64.** The antibody of any of claims **12**, **14**, **20**, **24-46**, **53**, **55-58** and **63** that has an affinity K<sub>d</sub> of at least 10<sup>-7</sup>.

**65.** The antibody of claim **64** that has an affinity K<sub>d</sub> of at least 10<sup>-9</sup>.

**66.-78.** (canceled)

**79.** A pharmaceutical composition comprising an antibody of claim **1**, and a pharmaceutically suitable carrier, excipient or diluent.

**80.** The pharmaceutical composition of claim **79** further comprising a second therapeutic agent.

**81.** The pharmaceutical composition of claim **80** wherein the second therapeutic agent is a cancer chemotherapeutic agent.

**82.** The pharmaceutical composition of claim **80** wherein the second therapeutic agent is a bisphosphonate.

**83.** The pharmaceutical composition of claim **82** wherein the bisphosphonate is zoledronate, pamidronate, clodronate, etidronate, tiludronate, alendronate, or ibandronate.

**84.** The pharmaceutical composition of claim **80** wherein the second therapeutic agent is another antibody.

**85.** The antibody of claim **1** that binds to M-CSF for preventing a subject afflicted with a disease that causes or contributes to osteolysis, wherein said antibody effectively reduces the severity of bone loss associated with the disease.

**86.** The antibody of claim **1** that binds to M-CSF for treating a subject afflicted with a disease that causes or contributes to osteolysis, wherein said antibody effectively reduces the severity of bone loss associated with the disease.

**87.** The antibody according to claim **86** wherein said disease is selected from the group consisting of metabolic bone diseases associated with relatively increased osteoclast activity, including endocrinopathies (including hypercortisolism, hypogonadism, primary or secondary hyperparathyroidism, hyperthyroidism), hypercalcemia, deficiency states (including rickets/osteomalacia, scurvy, malnutrition), chronic diseases (including malabsorption syndromes, chronic renal failure (including renal osteodystrophy), chronic liver disease (including hepatic osteodystrophy)), drugs (including glucocorticoids (glucocorticoid-induced osteoporosis), heparin, alcohol), and hereditary diseases (including osteogenesis imperfecta, homocystinuria), cancer, osteoporosis, osteopetrosis, inflammation of bone associated with arthritis and rheumatoid arthritis, periodontal disease, fibrous dysplasia, and/or Paget's disease.

**88.** The antibody according to claim **1** that binds to M-CSF for preventing or treating metastatic cancer to bone, wherein the metastatic cancer is breast, lung, renal, multiple myeloma, thyroid, prostate, adenocarcinoma, blood cell malignancies, including leukemia or lymphoma; head or neck cancers; gastrointestinal cancers, including esophageal cancer, stomach cancer, colon cancer, intestinal cancer, colorectal cancer, rectal cancer, pancreatic cancer, liver cancer, cancer of the bile duct or gall bladder; malignancies of the female genital tract, including ovarian carcinoma, uterine endometrial cancers, vaginal cancer, or cervical cancer; bladder cancer; brain cancer, including neuroblastoma; sarcoma, osteosarcoma; or skin cancer, including malignant melanoma or squamous cell cancer.

**89.-135.** (canceled)

**136.** A kit comprising a therapeutically effective amount of the antibody of claim **1**, packaged in a container, such as a vial or bottle, and further comprising a label attached to or packaged with the container, the label describing the contents of the container and providing indications and/or instructions regarding use of the contents of the container to prevent or reduce bone loss.

**137.** A kit comprising a therapeutically effective amount of the antibody of claim **1**, packaged in a container, such as a vial or bottle, and further comprising a label attached to or packaged with the container, the label describing the contents of the container and providing indications and/or instructions regarding use of the contents of the container to a patient afflicted with a disease that causes or contributes to osteolysis.

**138.** The kit of claim **137** wherein said disease is selected from the group consisting of metabolic bone diseases associated with relatively increased osteoclast activity, including

endocrinopathies (including hypercortisolism, hypogonadism, primary or secondary hyperparathyroidism, hyperthyroidism), hypercalcemia, deficiency states (including rickets/osteomalacia, scurvy, malnutrition), chronic diseases (including malabsorption syndromes, chronic renal failure (including renal osteodystrophy), chronic liver disease (including hepatic osteodystrophy)), drugs (including glucocorticoids (glucocorticoid-induced osteoporosis), heparin, alcohol), and hereditary diseases (including osteogenesis imperfecta, homocystinuria), cancer, osteoporosis, osteopetrosis, inflammation of bone associated with arthritis and rheumatoid arthritis, periodontal disease, fibrous dysplasia, and/or Paget's disease.

**139.** A kit comprising a therapeutically effective amount of the antibody of claim **1**, packaged in a container, such as a vial or bottle, and further comprising a label attached to or packaged with the container, the label describing the contents of the container and providing indications and/or instructions regarding use of the contents of the container to prevent or treat metastatic cancer to bone.

**140.** The kit of claim **139** wherein the metastatic cancer is breast, lung, renal, multiple myeloma, thyroid, prostate, adenocarcinoma, blood cell malignancies, including leukemia or lymphoma; head or neck cancers; gastrointestinal cancers, including esophageal cancer, stomach cancer, colon cancer, intestinal cancer, colorectal cancer, rectal cancer, pancreatic cancer, liver cancer, cancer of the bile duct or gall bladder; malignancies of the female genital tract, including ovarian carcinoma, uterine endometrial cancers, vaginal cancer, or cervical cancer; bladder cancer; brain cancer, including neuroblastoma; sarcoma, osteosarcoma; or skin cancer, including malignant melanoma or squamous cell cancer.

**141.** A kit comprising a therapeutically effective amount of the antibody of claim **1**, packaged in a container, such as a vial

or bottle, and further comprising a label attached to or packaged with the container, the label describing the contents of the container and providing indications and/or instructions regarding use of the contents of the container to treat cancer.

**142.** The kit of any of claims **136-141** further comprising a second therapeutic agent.

**143.** The kit of claim **142** wherein the second therapeutic agent is a cancer chemotherapeutic agent.

**144.** The kit of claim **142** wherein the second therapeutic agent is a non-M-CSF colony stimulating factor, or anti-RANKL antibody, or soluble RANKL receptor.

**145.** The kit of claims **142** wherein the second therapeutic agent is a bisphosphonate.

**146.** The kit of claim **145** wherein the bisphosphonate is zoledronate, pamidronate, clodronate, etidronate, tiludronate, alendronate, or ibandronate.

**147.** The kit of claim **146** including instructions to treat a patient precluded from receiving bisphosphonate treatment.

**148.** The kit of claim **147** comprising a dose of antibody effective to reduce the dosage of second therapeutic agent required to achieve a therapeutic effect.

**149.** The kit of claim **147** comprising a synergistic dose of antibody.

**150.** The kit of claim **147** comprising a dose of antibody effective to inhibit osteoclast proliferation and/or differentiation induced by tumor cells.

**151.** The kit of claim **147** comprising a dose of antibody between about 2 pg/kg to 30 mg/kg body weight.

**152.** The kit of claim **151** comprising a dose of antibody between about 0.1 mg/kg to 30 mg/kg body weight.

**153.** The kit of claim **152** comprising a dose of antibody between about 0.1 mg/kg to 10 mg/kg body weight.

**154.-161.** (canceled)

\* \* \* \* \*