



(86) **Date de dépôt PCT/PCT Filing Date:** 2014/02/26
(87) **Date publication PCT/PCT Publication Date:** 2014/09/04
(85) **Entrée phase nationale/National Entry:** 2015/08/26
(86) **N° demande PCT/PCT Application No.:** US 2014/018488
(87) **N° publication PCT/PCT Publication No.:** 2014/134095
(30) **Priorité/Priority:** 2013/02/28 (US61/770,586)

(51) **Cl.Int./Int.Cl.** *G01N 35/08* (2006.01),
G01N 27/02 (2006.01), *G01N 33/48* (2006.01),
G01N 33/483 (2006.01)
(71) **Demandeur/Applicant:**
THE UNIVERSITY OF NORTH CAROLINA AT CHAPEL
HILL, US
(72) **Inventeurs/Inventors:**
RAMSEY, JOHN MICHAEL, US;
MENARD, LAURENT, US
(74) **Agent:** SIM & MCBURNEY

(54) **Titre : DISPOSITIFS NANOFLUIDES DOTES DE COMPOSANTS INTEGRES ET CONCUS POUR CONTROLER LA CAPTURE, LE PIEGEAGE ET LE TRANSPORT DE MACROMOLECULES ET PROCEDES D'ANALYSE CONNEXES**
(54) **Title: NANOFLUIDIC DEVICES WITH INTEGRATED COMPONENTS FOR THE CONTROLLED CAPTURE, TRAPPING, AND TRANSPORT OF MACROMOLECULES AND RELATED METHODS OF ANALYSIS**

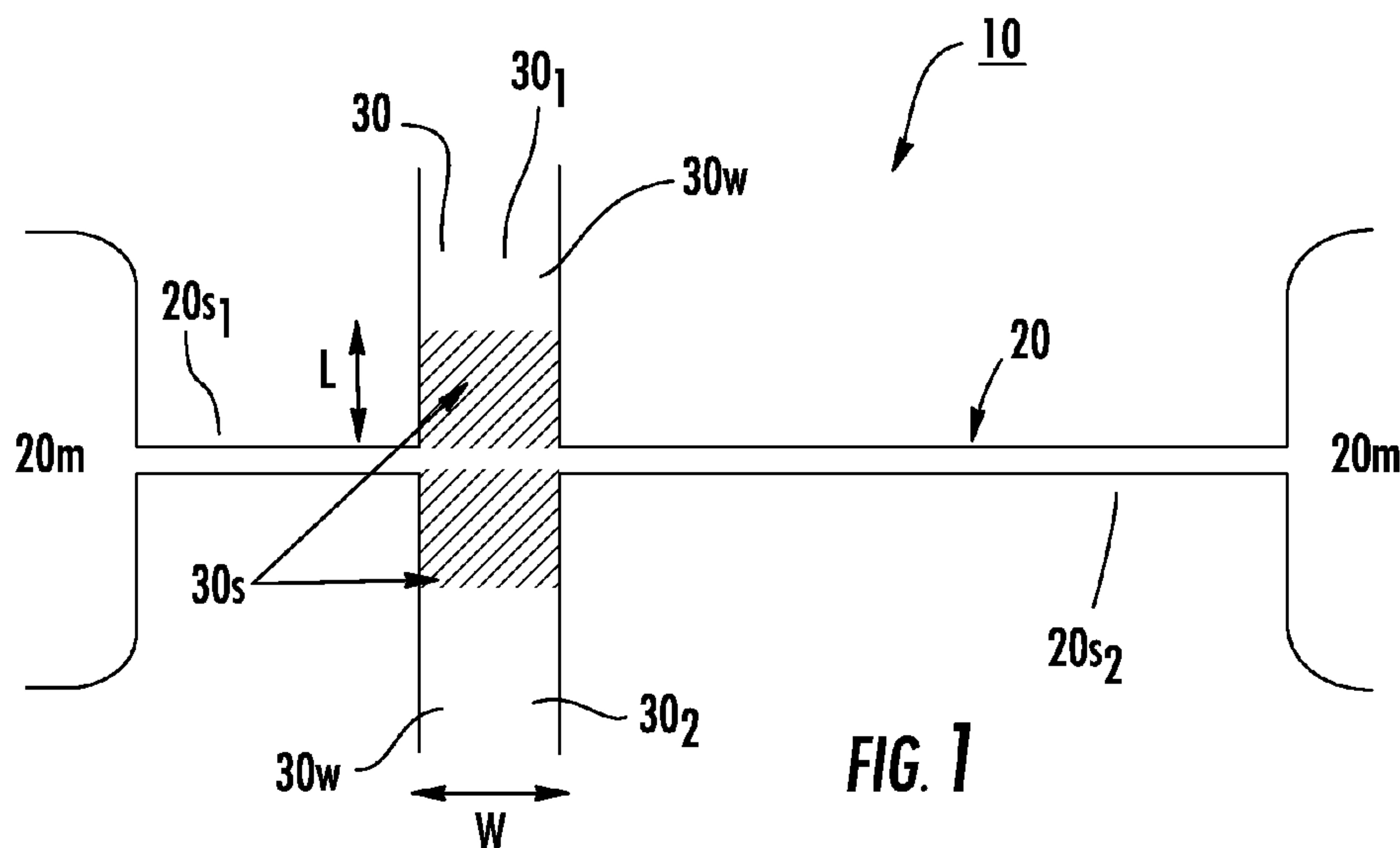

FIG. 1

(57) **Abrégé/Abstract:**

Devices for controlling the capture, trapping, and transport of macromolecules include at least one fluidic transport nanochannel that intersects and is in fluid communication with at least one transverse nanochannel with (shallow) regions and/or with integrated transverse electrodes that enable fine control of molecule transport dynamics and facilitates analyses of interest, e.g., molecular identification, length determination, localized (probe) mapping and the like.



(12) INTERNATIONAL APPLICATION PUBLISHED UNDER THE PATENT COOPERATION TREATY (PCT)

(19) World Intellectual Property
Organization
International Bureau



(43) International Publication Date
4 September 2014 (04.09.2014)

WIPO | PCT

(10) International Publication Number
WO 2014/134095 A1

(51) International Patent Classification:

G01N 35/08 (2006.01) *G01N 33/48* (2006.01)
G01N 27/02 (2006.01) *G01N 33/483* (2006.01)

(21) International Application Number:

PCT/US2014/018488

(22) International Filing Date:

26 February 2014 (26.02.2014)

(25) Filing Language:

English

(26) Publication Language:

English

(30) Priority Data:

61/770,586 28 February 2013 (28.02.2013) US

(71) Applicant: **THE UNIVERSITY OF NORTH CAROLINA AT CHAPEL HILL** [US/US]; 308 Bynum Hall, Campus Bos 4105, Chapel Hill, North Carolina 27599-4105 (US).

(72) Inventors: **RAMSEY, John Michael**; 104 Morganscliff Court, Chapel Hill, North Carolina 27517 (US).
MENARD, Laurent; 206 Old Dock Trl., Cary, North Carolina 27519 (US).

(74) Agent: **MYERS BIGEL SIBLEY & SAJOVEC, P.A.**; P.O. Box 37428, Raleigh, North Carolina 27627 (US).

(81) Designated States (unless otherwise indicated, for every kind of national protection available): AE, AG, AL, AM, AO, AT, AU, AZ, BA, BB, BG, BH, BN, BR, BW, BY, BZ, CA, CH, CL, CN, CO, CR, CU, CZ, DE, DK, DM, DO, DZ, EC, EE, EG, ES, FI, GB, GD, GE, GH, GM, GT, HN, HR, HU, ID, IL, IN, IR, IS, JP, KE, KG, KN, KP, KR, KZ, LA, LC, LK, LR, LS, LT, LU, LY, MA, MD, ME, MG, MK, MN, MW, MX, MY, MZ, NA, NG, NI, NO, NZ, OM, PA, PE, PG, PH, PL, PT, QA, RO, RS, RU, RW, SA, SC, SD, SE, SG, SK, SL, SM, ST, SV, SY, TH, TJ, TM, TN, TR, TT, TZ, UA, UG, US, UZ, VC, VN, ZA, ZM, ZW.

(84) Designated States (unless otherwise indicated, for every kind of regional protection available): ARIPO (BW, GH, GM, KE, LR, LS, MW, MZ, NA, RW, SD, SL, SZ, TZ, UG, ZM, ZW), Eurasian (AM, AZ, BY, KG, KZ, RU, TJ, TM), European (AL, AT, BE, BG, CH, CY, CZ, DE, DK, EE, ES, FI, FR, GB, GR, HR, HU, IE, IS, IT, LT, LU, LV, MC, MK, MT, NL, NO, PL, PT, RO, RS, SE, SI, SK, SM, TR), OAPI (BF, BJ, CF, CG, CI, CM, GA, GN, GQ, GW, KM, ML, MR, NE, SN, TD, TG).

Published:

— with international search report (Art. 21(3))

(54) Title: NANOFUIDIC DEVICES WITH INTEGRATED COMPONENTS FOR THE CONTROLLED CAPTURE, TRAPPING, AND TRANSPORT OF MACROMOLECULES AND RELATED METHODS OF ANALYSIS

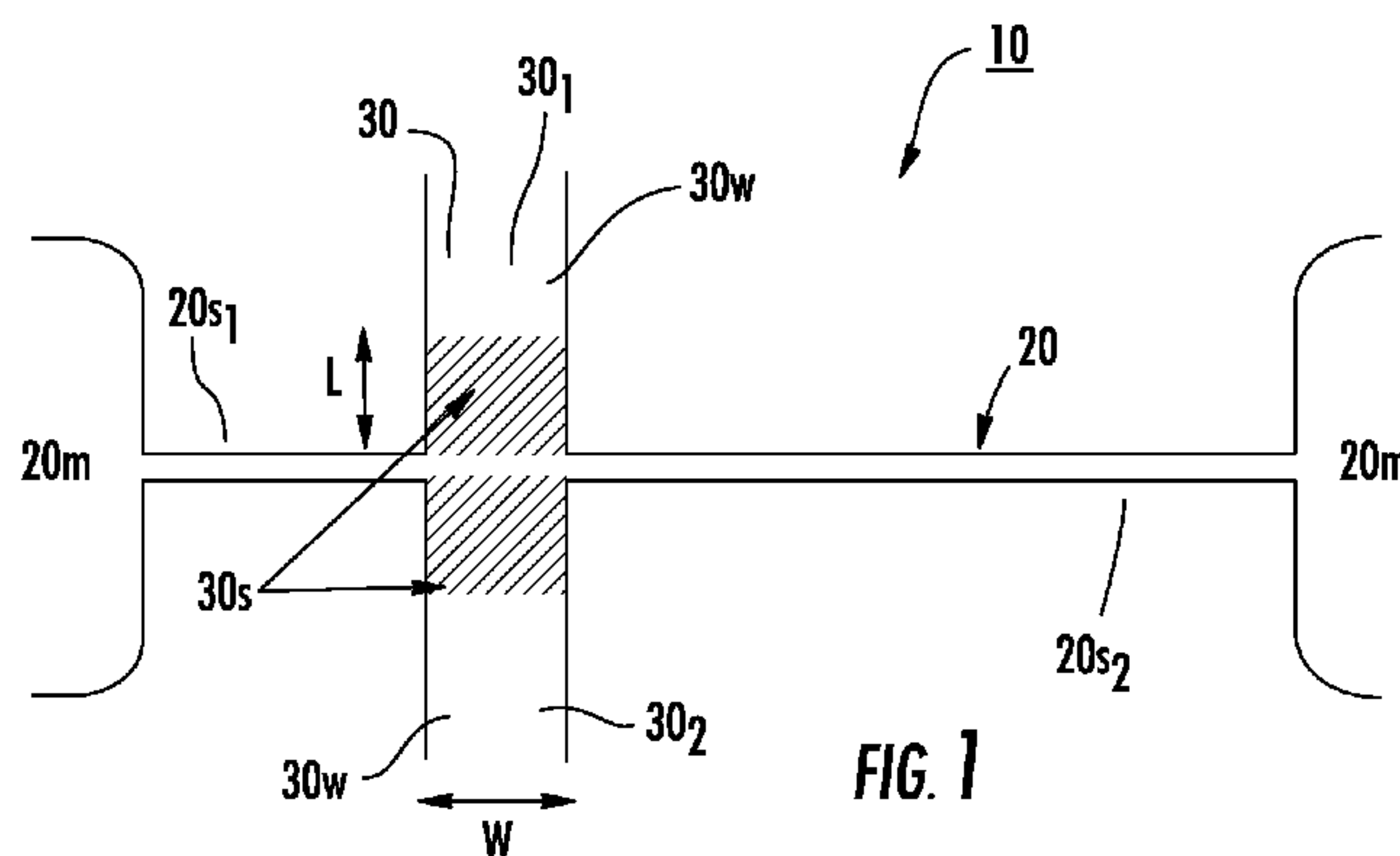

FIG. 1

(57) Abstract: Devices for controlling the capture, trapping, and transport of macromolecules include at least one fluidic transport nanochannel that intersects and is in fluid communication with at least one transverse nanochannel with (shallow) regions and/or with integrated transverse electrodes that enable fine control of molecule transport dynamics and facilitates analyses of interest, e.g., molecular identification, length determination, localized (probe) mapping and the like.

NANOFLUIDIC DEVICES WITH INTEGRATED COMPONENTS FOR THE
CONTROLLED CAPTURE, TRAPPING, AND TRANSPORT OF
MACROMOLECULES AND RELATED METHODS OF ANALYSIS

Related Applications

[0001] This application claims the benefit of and priority to U.S. Provisional Application Serial Number 61/770,586, filed February 28, 2013, the contents of which are hereby incorporated by reference as if recited in full herein.

Statement of Federal Support

[0002] This invention was made with government support under Grant No. HG002647 awarded by the National Institutes of Health. The government has certain rights in the invention.

Field of the Invention

[0003] This invention relates to detection/characterization and/or measurement of molecules using fluidics and nanochannels.

Background of the Invention

[0004] There has been considerable recent interest in the incorporation of nanoscale components in lab-on-a-chip fluidic devices. This interest owes its origin to several advantages (and differences that may be advantageously leveraged) in moving from the micron scale to the nanoscale. These differences include, for example, double-layer overlap (DLO) and its effect on electro-osmosis and charge permselectivity, localized enhancement of electric fields, higher surface to volume ratios, confinement effects on large synthetic and bio-polymers, and the emerging importance of entropic effects. *See, e.g.,* Yuan et al., *Electrophoresis* 2007, 28, 595-610; Schoch et al., *Rev. Mod. Phys.* 2008, 80, 839-883; and Kovarik et al., *Anal. Chem.* 2009, 81, 7133-7140. Historic examples of nanoscale devices include the use of porous media and gels in chromatographic separations and filtration membranes with nanoscale pores. *See, e.g.,* Lerman et al., *Biopolymers* 1982, 21, 995-997; and Tong et al., *M. Nano Lett.* 2004, 4, 283-287. Recent efforts, however, have been focused on engineering geometrically well-defined conduits for fluid and analyte transport and seamlessly integrating them into devices. *See, e.g.,* Volkmuth et al., *Nature* 1992, 358, 600-602; and Striemer et al., *Nature* 2007, 445, 749-753. The

advantage of such regular structures is the relative simplicity of pressure and field gradients, fluid flow, and molecular motion contained within, in contrast to these properties in more tortuous networks. The capability to define, characterize, and easily model these systems can allow a better understanding of separation mechanisms and single molecule physics, for example. *See, e.g.,* Volkmuth et al., *Nature* 1992, 358, 600-602; Reisner et al., *Phys. Rev. Lett.* 2005, 94, 196101; and Salieb-Beugelaar et al., *Lab Chip* 2009, 9, 2508-2523.

[0005] Recently FIB milling techniques have been described to form nanofluidic devices. *See, Menard et al., Fabrication of Sub-5 nm Nanochannels in Insulating Substrates Using Focused Ion Beam Milling, Nano Lett.* 2011, 11, 512-517 (published Dec. 20, 2010); and U.S. Provisional Patent Application Serial No. 61/384,738, filed September 21, 2010 (and related PCT Application PCT/US2011/052127), entitled, Methods, Systems And Devices For Forming Nanochannels, the contents of which are hereby incorporated by reference as if recited in full herein. In addition to FIB milling, a variety of other methods suitable for nanochannel fabrication can be used, including, for example, electron beam lithography, nanoimprint lithography, photolithography, templating or molding strategies, and other methods understood by one of ordinary skill in the art.

[0006] A number of nanofluidic devices have been proposed, including those with integrated miniature electrodes (nano- or micro- scale) for single-molecule sensing and/or nucleic acid sequencing. The incorporation of the electrodes as a device component can require difficult fabrications and small differences in electrode geometry may result in high device-to-device variability. In addition, fluorescence-based systems can have limited temporal resolution, typically about 400 frames or less per second, and may require relatively bulky and/or expensive optics and imaging components. There remains a need for alternate device designs and/or evaluation techniques.

Summary of Embodiments of the Invention

[0007] Embodiments of the invention are configured to provide devices that facilitate capture, trapping and transport through a nanochannel having critical dimensions smaller than the radius of gyration of a molecule (macromolecule) under analysis using electrokinetic control of a respective nanochannel with significantly different electric field strength segments and/or using concentration polarization to

thereby allow the capture of very large macromolecules with reduced incidence of fragmentation.

[0008] Embodiments of the invention provide devices that drive DNA to the nanochannel entrance of the transport channel very quickly and apply enough force on the molecule to overcome the entropic barrier for threading into the nanochannel. The DNA can transport rapidly through the first part of the nanochannel but then experience a reduction in velocity at the intersection with transverse electrodes or nanofluidic elements.

[0009] Embodiments of the invention provide devices, such as chips for DNA analysis, that have at least one fluid transport nanochannel with at least one nanochannel with shallow regions adjacent and in fluid communication with the transport nanochannel and/or with integrated electrodes to determine characteristics or parameters of interest, e.g., molecular identification, length determination, localized (probe) mapping and the like.

[0010] Embodiments of the invention are directed to nanofluidic analysis devices. The devices include at least one fluid transport nanochannel and at least one fluid nanochannel with two shallow segments on opposing sides of the fluid transport nanochannel segment at an intersection that resides a distance between end portions of the at least one fluid transport nanochannel to define a first segment and second segment of a respective fluid transport nanochannel. The devices also include first and second electrodes in communication with respective shallow segments, a first electrode in communication with an entry end portion of the fluid transport nanochannel, a second electrode in communication with an egress end portion of the fluid transport nanochannel and a circuit configured to control operation of the electrodes to controllably inject, trap and transport macromolecules. In operation, the first and second segments can have significantly different field strengths to thereby trap a macromolecule so that the macromolecule is at equilibrium or moves with a low velocity.

[0011] The shallow segments can merge into deeper segments and can be orthogonal to the fluid transport nanochannel.

[0012] The shallow segments can merge into deeper segments and can be parallel to the fluid transport channel.

[0013] The device can include a cover sealed to a substrate to define a fluidic analysis chip and a molecule of DNA, RNA, peptide, protein, or other biological or synthetic macromolecule in the at least one fluid transport nanochannel.

[0014] Other embodiments are directed to devices having at least one fluid transport nanochannel and two transverse integrated electrodes abutting opposing sides of the at least one fluid transport nanochannel at an intersection with the transport nanochannel that resides a distance between opposing first and second end portions of the at least one transport channel to define a first segment and second segment of the transport nanochannel. In operation, the first and second segments have significantly different field strengths.

[0015] The device can include a circuit residing at least partially on the substrate and/or in communication with the substrate configured to selectively apply voltages to the first and second end portions of the fluid transport nanochannel and to the transverse electrodes to generate the significantly different field strength and controllably inject, trap and transport a macromolecule in and through the fluid transport nanochannel.

[0016] Still other embodiments are directed to a nanofluidic analysis system. The system includes a device having at least one fluid transport nanochannel having an intersection with either (i) at least one fluid nanochannel with first and second segments facing each other across the fluid transport nanochannel, each in communication with a respective electrode or (ii) two transverse integrated electrodes abutting opposing sides of the at least one fluid transport nanochannel. The intersection resides a distance between opposing end portions of the at least one fluid transport nanochannel to define a first segment and second segment of the respective fluid transport nanochannel. The device also includes a circuit with a power source configured to apply voltages to the electrodes to selectively trap and transport macromolecules through the at least one fluid transport nanochannel.

[0017] The device can include the at least one fluid nanochannel with first and second segments facing each other across the fluid transport nanochannel segment, each in communication with a respective electrode, and the first and second segments can be shallow segments.

[0018] The first and second segments can be wide segments.

[0019] The device can include a plurality of parallel fluid transport nanochannels that cooperate with a respective intersection.

[0020] The device can include at least one fluid transport nanochannel with a plurality of longitudinally spaced apart intersections, each intersection having either (i) a fluid nanochannel with first and second segments facing each other across the fluid transport nanochannel, each in communication with a respective electrode or (ii) two transverse integrated electrodes abutting opposing sides of the at least one fluid transport nanochannel.

[0021] Still other embodiments are directed to methods of analyzing a macromolecule. The methods include: (a) providing a device with at least one fluidic transport nanochannel that has an intersection that includes either (i) at least one fluid nanochannel with first and second segments facing each other across the fluid transport nanochannel segment in fluid communication with the transport channel, each in communication with a respective electrode or (ii) first and second transverse integrated electrodes abutting opposing sides of the at least one fluid transport nanochannel; (b) electrically applying a bias across the first and second segments or the first and second transverse electrodes to inject or trap a macromolecule in the fluid transport channel; (c) electrically removing all biases causing the macromolecule to relax into an equilibrium conformation; and (d) electrically applying a bias only across the transport nanochannel controlling translocation of the macromolecule through the nanochannel.

[0022] The device can include the at least one fluid nanochannel with the first and second segments and the first and second segments can be wide, shallow segments.

[0023] The shallow segments can merge into deeper segments and can be orthogonal to the fluid transport nanochannel.

[0024] The shallow segments can merge into deeper segments that are parallel to the fluid transport channel.

[0025] The device can be a fluidic analysis chip and the macromolecule can be a molecule of DNA, RNA, peptide, protein, or other biological or synthetic macromolecule.

[0026] The electrically applying and removing steps can be carried out under the direction of a timing algorithm and/or timing circuit.

[0027] The voltage steps can be triggered by the optical detection of an analyte molecule at a defined position within the transport nanochannel.

[0028] The voltage steps can be triggered by the electrical detection of an analyte molecule using ionic current, tunneling current, or field effect transistor measurements at a defined position within the transport nanochannel.

[0029] The method can include electronically detecting a voltage change associated with passage of an analyte at a first portion of the fluid transport nanochannel before the intersection to initiate an automated cycle of applying and removing the bias to selectively inject, trap and transport a respective macromolecule in and through the fluid transport nanochannel for analysis

[0030] It is noted that aspects of the invention described with respect to one embodiment, may be incorporated in a different embodiment although not specifically described relative thereto. That is, all embodiments and/or features of any embodiment can be combined in any way and/or combination. Applicant reserves the right to change any originally filed claim and/or file any new claim accordingly, including the right to be able to amend any originally filed claim to depend from and/or incorporate any feature of any other claim or claims although not originally claimed in that manner. These and other objects and/or aspects of the present invention are explained in detail in the specification set forth below. Further features, advantages and details of the present invention will be appreciated by those of ordinary skill in the art from a reading of the figures and the detailed description of the preferred embodiments that follow, such description being merely illustrative of the present invention.

Brief Description of the Drawings

[0031] **Figure 1** is a schematic illustration of a device with wide, shallow nanofluidic channels positioned proximate a transport nanochannel according to embodiments of the present invention.

[0032] **Figure 2A** is a schematic illustration of a device similar to **Figure 1** illustrating exemplary electric field strengths, ionic resistances (R) in segments and length (L) of the segments, of a transport nanochannel according to embodiments of the present invention.

[0033] **Figure 2B** is an alternate embodiment of a nanofluidic analysis device which includes integrated transverse electrodes positioned next to the transport nanochannel according to embodiments of the present invention.

[0034] **Figures 3A and 3B** are schematic illustrations of a nanofluidic device with nanochannels configured for polyelectrolyte introduction into a transport nanochannel and subsequent trapping using concentration polarization [cations (the anions are shown with X markings to distinguish them from cations for black and white copies)]. **Figure 3A** illustrates the device with an exemplary ion distribution when no voltage is applied and **Figure 3B** illustrates ion distribution when positive voltages are applied at the exit of the transport channel (V1) and at the two side channels (V2).

[0035] **Figures 4A-4C** are schematic illustrations of an exemplary device with three phases of operation (injection (4A), equilibrium (4B) and transport (4C)) according to embodiments of the present invention.

[0036] **Figures 4D and 4E** are schematic illustrations of DNA pulled into nanochannels with associated force calculations introduced onto the DNA with and without a transverse channel according to embodiments of the present invention.

[0037] **Figure 5A** is a schematic illustration of a device with macromolecule transport with a different shallow channel geometry that can be controlled by applying a single voltage across the nanochannel network of the device according to embodiments of the present invention.

[0038] **Figure 5B** is a circuit diagram of an equivalent electric circuit indicating ionic resistances through the nanochannels according to embodiments of the present invention.

[0039] **Figure 5C** is a top-down SEM image of the devices shown with respect to **Figures 5A and 5B**.

[0040] **Figure 5D** is a schematic illustration of a device where macromolecule transport is controlled by applying voltages to each of the nanochannels independently according to embodiments of the present invention.

[0041] **Figure 5E** is an SEM image of a four-reservoir device associated with the configuration of **Figure 5D**.

[0042] **Figures 5F and 5G** are top down SEM images of another exemplary device in which both the transport nanochannel and the shallow transverse channel were fabricated entirely using FIB milling.

[0043] **Figure 5H** is an atomic force microscopy profile of the device shown in **Figure 5G**.

[0044] **Figure 6A** is a bright field optical microscopy image of an injection/trapping device according to embodiments of the present invention.

[0045] **Figure 6B** is a fluorescence microscopy image showing concentration enhancement and depletion of fluorescein dye in a 0.5X TBE buffer when 4V is applied across the nanochannel network according to embodiments of the present invention.

[0046] **Figure 7** is an image of a series of frames showing trapping and subsequent transport of λ -DNA through a device similar to that shown in **Figure 5A** according to embodiments of the present invention. The frame rate is 200 ms/frame. The arrows indicate when the noted voltages were applied.

[0047] **Figure 8** is an image of a series of frames showing transport of λ -DNA through a device similar to that shown in **Figure 5A** according to embodiments of the present invention. The frame rate is 4 ms/frame. A bias of 4V was applied across the fluidic network. The experiment was performed using a higher ionic strength buffer (10X TBE) to reduce DNA trapping. The arrows indicate velocity over time.

[0048] **Figure 9A** is an image of a series of frames showing control over transport of λ -DNA through a device similar to that shown in **Figure 5D** according to embodiments of the present invention. The frame rate is 200 ms/frame. DNA is held stationary or transported at low velocities through a 20 nm by 20 nm (width by depth) transport nanochannel. The arrows indicate when/where the noted voltages were applied.

[0049] **Figure 9B** is a graph of experimental data of events/s versus transport velocity (cm/s) using various voltages for the $V_{\text{transverse}}$ and $V_{\text{transport}}$ illustrating tunable throughput and speed allowed by embodiments of the present application.

[0050] **Figures 10A-10C** are top schematic views of alternate nanofluidic channel configurations for applying voltage and/or concentration gradients for controlling trapping, capture and transport using a respective fluidic analysis device according to embodiments of the present invention.

[0051] **Figures 11A-11C** are top schematic views of alternate exemplary configurations of transverse electrodes for applying voltage controlling trapping, capture and transport in a respective fluidic device according to embodiments of the present invention.

[0052] **Figure 12** is a circuit diagram of an exemplary circuit for operating a fluidic analysis device according to embodiments of the present invention.

[0053] **Figure 13** is a circuit diagram of another exemplary circuit for operating a fluidic analysis device according to embodiments of the present invention.

Description of Embodiments of the Invention

[0054] The present invention will now be described more fully hereinafter with reference to the accompanying figures, in which embodiments of the invention are shown. This invention may, however, be embodied in many different forms and should not be construed as limited to the embodiments set forth herein. Like numbers refer to like elements throughout. In the figures, certain layers, components or features may be exaggerated for clarity, and broken lines illustrate optional features or operations unless specified otherwise. In addition, the sequence of operations (or steps) is not limited to the order presented in the figures and/or claims unless specifically indicated otherwise. In the drawings, the thickness of lines, layers, features, components and/or regions may be exaggerated for clarity and broken lines illustrate optional features or operations, unless specified otherwise.

[0055] The terminology used herein is for the purpose of describing particular embodiments only and is not intended to be limiting of the invention. As used herein, the singular forms, "a", "an" and "the" are intended to include the plural forms as well, unless the context clearly indicates otherwise. It will be further understood that the terms "comprises," "comprising," "includes," and/or "including" when used in this specification, specify the presence of stated features, regions, steps, operations, elements, and/or components, but do not preclude the presence or addition of one or more other features, regions, steps, operations, elements, components, and/or groups thereof. As used herein, the term "and/or" includes any and all combinations of one or more of the associated listed items. As used herein, phrases such as "between X and Y" and "between about X and Y" should be interpreted to include X and Y. As used herein, phrases such as "between about X and Y" mean "between about X and about Y." As used herein, phrases such as "from about X to Y" mean "from about X to about Y."

[0056] It will be understood that when a feature, such as a layer, region or substrate, is referred to as being "on" another feature or element, it can be directly on the other feature or element or intervening features and/or elements may also be present. In contrast, when an element is referred to as being "directly on" another feature or element, there are no intervening elements present. It will also be

understood that, when a feature or element is referred to as being "connected", "attached" or "coupled" to another feature or element, it can be directly connected, attached or coupled to the other element or intervening elements may be present. In contrast, when a feature or element is referred to as being "directly connected", "directly attached" or "directly coupled" to another element, there are no intervening elements present. Although described or shown with respect to one embodiment, the features so described or shown can apply to other embodiments.

[0057] Unless otherwise defined, all terms (including technical and scientific terms) used herein have the same meaning as commonly understood by one of ordinary skill in the art to which this invention belongs. It will be further understood that terms, such as those defined in commonly used dictionaries, should be interpreted as having a meaning that is consistent with their meaning in the context of the present application and relevant art and should not be interpreted in an idealized or overly formal sense unless expressly so defined herein. Well-known functions or constructions may not be described in detail for brevity and/or clarity.

[0058] Spatially relative terms, such as "under", "below", "lower", "over", "upper" and the like, may be used herein for ease of description to describe one element or feature's relationship to another element(s) or feature(s) as illustrated in the figures. It will be understood that the spatially relative terms are intended to encompass different orientations of the device in use or operation in addition to the orientation depicted in the figures. For example, if the device in the figures is inverted, elements described as "under" or "beneath" other elements or features would then be oriented "over" the other elements or features. Thus, the exemplary term "under" can encompass both an orientation of over and under. The device may be otherwise oriented (rotated 90 degrees or at other orientations) and the spatially relative descriptors used herein interpreted accordingly. Similarly, the terms "upwardly", "downwardly", "vertical", "horizontal" and the like are used herein for the purpose of explanation only unless specifically indicated otherwise.

[0059] It will be understood that, although the terms first, second, etc. may be used herein to describe various elements, components, regions, layers and/or sections, these elements, components, regions, layers and/or sections should not be limited by these terms. These terms are only used to distinguish one element, component, region, layer or section from another region, layer or section. Thus, a first element, component, region, layer or section discussed below could be termed a

second element, component, region, layer or section without departing from the teachings of the present invention.

[0060] The term "nanochannel" refers to a channel or trench having a critical dimension that is at a nanometer scale. The nanochannel has sidewalls and a floor. The nanochannel can be formed into a solid substrate to have an open top surface and a closed bottom surface with the sidewalls extending therebetween. A cover may be used to seal or otherwise close the upper surface of the nanochannel(s). The term "primary dimension" refers to a width and/or depth dimension. The primary dimensions of a fluid transport nanochannel can be between about 1 nm to about 500 nm. The primary (also known as "critical") dimensions are both typically below about 100 nm, including between about 1- 70 nm. In some embodiments, at least one primary dimension can be about 5 nm or less (on average or at a maxima).

[0061] The term "about" refers to parameters that can vary between +/- 20% or less, such as +/- 10%.

[0062] The term "transverse" nanochannel refers to a fluidic nanochannel that crosses a respective fluid transport nanochannel.

[0063] The term "fluid transport nanochannel" refers to a nanochannel therethrough which an analyte flows for analysis. The analyte can be any analyte of interest including, for example, single analyte molecules including synthetic and biological macromolecules, nanoparticles, small molecules, DNA, nucleic acids/polynucleic acids, peptides, proteins and the like. The transport through the nanochannel can be carried out using electrokinetics, concentration polarization and/or hydraulic pressure (forced pressure or pressure gradients).

[0064] The term "shallow" refers to nanochannel depths that have a lesser depth than a transport nanochannel and that are smaller than analyte macromolecules' hydrodynamic sizes. With respect to the depth of the transport nanochannel, the shallow nanochannel has a depth that is typically less by at least a factor of 2, such as by between 2-100X. Thus, for example, a shallow nanochannel segment can be 10 nm or less, typically between about 0.1 nm and 9 nm, while the transport nanochannel can have a depth (at least adjacent the shallow segment) that is 20 nm or more, such as between 20-100 nm.

[0065] The shallow channel segments 30s (**Figures 1, 2A, 3 and 5**) can be low ionic resistance channels that connect wide, deeper nanofluidic channels to the transport nanochannels.

[0066] The term "wide" means that the nanochannel has a width that is at least 2X that of a width of the transport nanochannel that it cooperates with to perform the analysis (e.g., provide a driving voltage), and more typically between 3X-100X, such as 3X, 4X, 5X, 6X, 7X, 8X, 9X, about 10X, about 20X, about 40X, about 50X, about 60X, about 70X, about 80X, about 90X, or about 100X the width of the adjacent cooperating transport nanochannel.

[0067] The term "circuit" refers to an entirely hardware embodiment or an embodiment combining software and hardware.

[0068] The term "low velocity" means that the macromolecule moves through the nanochannel at a velocity that is between about 0.1 $\mu\text{m/s}$ and about 100 $\mu\text{m/s}$.

[0069] The term "significantly different field strengths" means that one side of the transport channel **20s₁** can have a voltage/cm field strength that is 50X-1000X, typically 100X-200X, greater or smaller than a second segment of that same channel **20s₂**.

[0070] The term "capture" means that an analyte molecule present in a microchannel or reservoir accessing the entrance(s) to the transport nanochannel(s) **20** is successfully introduced to the nanochannel.

[0071] The term "threading" means the process by which the analyte molecule is initially introduced to the transport nanochannel **20**, providing for the linearization of a macromolecule from the random coil conformation realized in the microchannel or reservoir.

[0072] The term "trap" means that an analyte molecule is immobilized at a specific location within the transport channel **20**, usually at or near the intersection with the transverse nanofluidic elements **30**, due to an electric field or concentration gradient or due to a physical impediment.

[0073] In some particular embodiments, the fluid transport nanochannels **20** (**Figure 1**) can be defined as conduits having lengths substantially commensurate with, or exceeding, the analyte's contour length. If the nanochannel's width and depth are smaller than the radius of gyration of the macromolecule, then confinement of the molecule in the nanochannel necessarily results in molecular extension. The molecule's extended configuration will include a string of non-penetrating blobs (e.g., agglomerations) if the nanochannel width and depth are greater than the persistence length of the polymer (~50 nm for double-stranded DNA). Alternately, if the nanochannel critical dimensions are smaller than the persistence length, the molecule,

unable to fold back on itself, can assume a reflecting rod conformation. In either case, the extension of a macromolecule along the length of a nanochannel facilitates single molecule characterizations. Specifically, the confinement of DNA in nanochannels has proven useful for sizing, mapping, separations, and epigenetic analysis.

[0074] Generally stated, devices and systems provided by embodiments of the invention allow a high level of control over the introduction of charged macromolecules (e.g., DNA, RNA, proteins, peptides, synthetic polymers) to nanofluidic channels. In this approach, an intersection of nanofluidic channels is used to provide control over the electric field strength in discrete segments of a transport nanochannel.

[0075] By way of simple illustration, one example of a device **10** is shown in **Figure 1**. In this embodiment, the device **10** includes transverse nanofluidic elements **30** that interface to the transport nanochannel **20** through shallow nanochannels **30s**. The transport nanochannel **20** has a segment **20s₁** on one side of the cross channel and another segment **20s₂** on the other side. As noted above, each side of the channel **30₁**, **30₂** can have these shallow segments **30s** with depths that are smaller than the analyte macromolecules' hydrodynamic sizes and the depth of the transport nanochannel. This ensures that the macromolecules will not migrate through the transverse channels **30** under appropriate operating conditions but will remain in the transport nanochannel **20**. The shallow segments **30s** can have a length of about 50 nm to about 10 μm or longer. The shallow segments **30s** for each side **30₁**, **30₂**, of the respective nanochannel **30** can have the same depth and/or length or a different depth and/or length.

[0076] The shallow channel segments **30s** can be low ionic resistance channels that connect to longer, wide, deeper nanofluidic segments **30w**. Typically, the wider, deeper segments **30w** reside between the shallow segments **30s** and a reservoir or microfluidic channel **30m**. The wider, deeper segments **30w** can be 3 to 100 times the width and depth of the transport nanochannel **20**.

[0077] **Figure 2A** (not to scale) shows different electric field strengths in segments of a transport nanochannel **20**, as established in an example device **10**. The voltages applied at the four nanochannel outlets **30m**, **20m** in fluid communication with the respective nanochannels **30**, **20** are underlined. The voltages applied to the transport channel microfluidic reservoir or outlets **20m** are shown as 0V and 3V, respectively. In the devices **10** that include fluidic nanochannels **20**, **30**, the voltages

can be applied using macroscopic electrodes inserted into respective fluidic reservoirs that access the corresponding nanochannels as is known to those of skill in the art.

[0078] The side channels **30** have 3.5V each applied to their outlets **30m**. The measured ionic resistances, R , are indicated for channel segments **20s₁**, **20s₂** and **30₁**, **30₂**. From these values, the voltage at the intersection "I" can be calculated. Finally, given the lengths, L , of the nanochannel segments **20s₁**, **20s₂**, the electric field strengths F_1 , F_2 can be determined. In this example, transport in the left hand segment of the transport nanochannel **20s₁** is 165 times faster than transport in the right hand segment **20s₂**.

[0079] The first segment **20s₁** can be shorter than the second **20s₂**, typically having a length that is between 10-50% of the length of the longer segment, more typically a length that is between 10-20% that of the longer segment.

[0080] **Figure 2B** illustrates a differently configured device **10** having similar function but with the transverse nanochannels replaced by transverse electrodes **51**, **52** that abut the transport channel **20**. The electrodes **51**, **52** can be integrated into the substrate of the device or attached to the substrate of the device adjacent the transport channel **20**. The transverse electrodes can have a length L that is about 10 μm to about 5 mm or up to about 2 cm long and/or otherwise configured to provide suitable voltages, typically between about 1-20 V. Devices **10** that use integrated electrodes **51**, **52** may exhibit limited lifetimes due to electrode fouling/degradation. This may be reduced or minimized by using electrode coatings or using appropriate anti-fouling or fouling resistant electrode material.

[0081] These devices **10** can provide fine control over analyte capture rates, as well as on the forces applied to macromolecules during capture, and their transport velocity within the nanochannel **20**. This control over capture and transport dynamics can be achieved by device operation in different modes, the nature of which are determined by nanochannel dimensions and operating conditions. In one mode of operation, which can be described as the voltage divider mode, the resistance of each fluidic pathway is engineered by the choice of relative nanochannel widths, depths, and lengths. The field strength in each nanochannel is further controlled by the voltages applied at each nanochannel outlet.

[0082] **Figures 2A and 2B** shows an example of how this mode of operation can be used to capture molecules at high frequencies, given the high field strength in the portion of the transport nanochannel located to the left of the intersection **I**. Once

the macromolecule migrates past the intersection, its velocity decreases significantly because it is driven by the weaker electric field in the portion of the transport nanochannel located to the right of the intersection in **Figures 2A** and **2B**. The voltage divider mode of operation can also be achieved using integrated electrodes instead of the transverse fluidic elements (**Figure 2B**). Such electrodes **51**, **52** (comprising conductive materials such as metals, conductive polymers, conductive ceramics, etc.) serve to control the voltage at the electrode/nanochannel intersections **I**. Low velocity transport is useful for “on-the-fly” characterizations of macromolecules because it ensures that the molecules assume equilibrium conformations and that detection methods with limited temporal resolution can be used for analyses.

[0083] **Figures 3A** and **3B** are schematic illustrations of a device **10** containing at least one nanochannel **20** designed for polyelectrolyte introduction into a nanochannel **20** and subsequent trapping using concentration polarization. Cations are orange and anions are illustrated in green (in the black and white version, with hatch marks). **Figure 3A** shows ion distribution schematically when no voltages are applied to the device. **Figure 3B** shows ion distribution when positive voltages are applied at the exit of the transport nanochannel (**V1**) and at the two side channels **30₁**, **30₂**, (**V2**), showing anion enrichment and depletion.

[0084] In some exemplary mode of operation, nanochannel dimensions and buffer conditions are selected such that concentration polarization occurs at the nanochannel intersection **I**. For nanochannels with negatively charged surfaces (e.g., nanochannels fabricated in quartz substrates and buffer pH above pK_a of surface silanol groups), the concentration of anions can be enhanced at the intersection **I** while the concentration of cations is depleted. Realizing this condition means that the transverse nanochannels **30** be sufficiently shallow and/or the ionic strength of the buffer sufficiently low to achieve an overlap of the electrical double layers within these nanochannels. The concentration polarization is illustrated schematically in **Figures 3A** and **3B**. Because of concentration polarization in this configuration, polyanionic macromolecules such as DNA and RNA can be driven into the transport nanochannel with a high field strength and are subsequently trapped at the nanochannel intersection. Whether molecules are trapped at the intersection **I** or dramatically slowed after passing through the intersection, the change in dynamics provides sufficient time for the voltages to be adjusted in order to control precisely

macromolecule transport through the nanochannel with arbitrary velocity and directionality. An example of a configuration showing such operation is illustrated in **Figures 4A-C**.

[0085] As shown in **Figures 3A** and **3B**, the shallow channel segments **30s** can have an overlapping electrical double layer. As is known by those of skill in the art, when a charged surface (silica surfaces are negatively charged at $\text{pH} > 3$) is in contact with a solution it will attract ions of an opposite charge (i.e., glass attracts positive ions). The presence of these ions shields the surface charge. Close to a charged surface, a layer of oppositely charged ions can be present that has a concentration that is locally greater than in the bulk solution. This is called the electrical double layer (EDL). There is a characteristic length scale associated with the EDL called the Debye length. If an ion in solution is farther from the surface than this Debye length, then the surface charge is fully shielded. If it is closer to the surface than the Debye length, then the ion experiences an electrostatic interaction with the surface (i.e., it will be attracted to the surface if it is of opposite charge or repelled if it is of the same charge). The Debye length is a function of solution ionic strength and, for low ionic strength solutions in shallow nanochannels, a condition can occur where the double layers of opposed surfaces overlap. Due to charge repulsion, there is an inhibitory effect reducing the concentration of ions in the nanochannels if they have the same charge polarity as the nanochannel walls. Conversely, due to charge attraction, there is an enhancement effect increasing the concentration of ions in the nanochannels if they have the opposite charge polarity of the nanochannel walls. When a voltage is applied across a shallow transverse nanochannel **30** which intersects the transport nanochannel **20**, “concentration polarization” occurs due to the different transport rates of oppositely charged ions through the shallow nanochannel. Devices having negatively charged channel walls can create zones where negatively charged ions (like DNA) can be trapped and zones where positively charged ions are excluded. Devices having positively charged channel walls create zones where positively charged ions (like some proteins) can be trapped and zones where negatively charged ions are excluded.

[0086] **Figures 4A-C** show three phases of operation for a device having an intersection **I** of appropriately sized nanochannels **30**. Applying a positive bias to the nanochannel reservoirs not containing the (polyanionic) macromolecule (“**M**”) results in analyte injection and trapping (**Figure 4A**). Removing all biases causes the

molecule **M** to relax to an equilibrium conformation (**Figure 4B**). Applying a bias solely across the transport nanochannel controls translocation through the nanochannel (**Figure 4C**). This transport step can be achieved using two different modes of operation. In the first mode, a voltage is applied across the transport nanochannel (V1, V2) while the electrodes in the transverse shallow nanochannels **30₁**, **30₂** are floated (i.e., no voltage is applied nor are the electrodes grounded). In the second mode, a voltage is applied across the transport nanochannel **20** (V1,V2) while the electrodes in the transverse shallow nanochannels **30₁**, **30₂** (V3,V4) are grounded.

[0087] Nanochannels are well suited for a number of applications including single molecule detection and identification, confinement and manipulation of biopolymers, biological assays, restriction mapping of polynucleotides, DNA sizing, physical methods of genomic sequencing, and fundamental studies of the physics of confinement.

[0088] It is expected that the successful implementation of many of these applications will require the careful control of molecular dynamics within the nanochannels, including the velocity of molecular transport and the frequency with which analyte molecules are driven through the nanochannels. The transport of a macromolecule from macroscopic and microscopic reservoirs through nanofluidic conduits that are smaller than the molecule's radius of gyration requires the application of a driving force (e.g., hydrodynamic, electrostatic, gravitational) to overcome an energy barrier. This barrier is primarily entropic in nature and derives from the reduction in the molecule's conformational degrees of freedom in moving from free solution to the confining nanochannel. Additionally, the probability of a successful transport event is proportional to the likelihood that the molecule collides with the entrance of the nanofluidic conduit in a conformation favorable to threading. The practical implication of these fundamental conditions is that molecular transport does not occur until a finite threshold driving force is applied. The magnitude of the requisite force may be considerable, resulting in transport of the analyte through the nanochannel at high velocity. The energy barrier precludes driving transport at lower velocity, which may be desirable for many applications. Additionally, the application of large forces to large macromolecules may induce fragmentation during the capture process. Both of these limitations can be overcome by using nanofluidic devices such as those described here. The overall force pulling on macromolecules during their introduction into a transport nanochannel is a function of the field strength in the

nanochannel and the number of charged monomers contained within the high-field segment of the transport nanochannel. Therefore, this force can be adjusted by controlling the applied voltages or the length of the high-field segment of the nanochannel.

[0089] This may be especially important for the nanochannel confinement of extremely long macromolecules such as genomic DNA. Consider, for example, the introduction of human chromosomal DNA to a centimeter long, 100-nm diameter nanochannel. The median length for human chromosomal DNA is ~130 Mbp (mega base pairs). With a radius of gyration of ~80 μm , DNA of this length has considerable conformational entropy. An estimated threshold field strength of ~10 kV/cm would be required to overcome the entropic barrier and pull the DNA into the transport nanochannel. This can be achieved by applying 10 kV across a 1-cm long nanochannel or by applying 10-20 V at the outlets of an injection device such as those described here. If the high-field segment of the transport nanochannel is 1 μm long, then the total force applied to the DNA molecule during threading is 10^5 times smaller in the injection device (~5 kbp are contained in the high-field region). This greatly reduces the probability of DNA fragmentation. **Figures 4D** and **4E** schematically illustrate DNA introduction into a nanochannel (pulling in) and respective calculated forces applied to the DNA molecule based on a long nanochannel with and without a transverse channel, $F(t,E)=\lambda_q L(t)E$ and $F(t,E)=\lambda_q [LE+L'(t)E']$, respectively. The components of the equations are listed below.

E = electric field strength

$F(t,E)$ = force on DNA molecule at time t at a given E

λ_q = linear charge density of DNA

$L(t)$ = length of DNA in nanochannel at time t

L = length of segment 1 of exemplary device

E' = electric field strength in segment 2 of exemplary device

$L'(t)$ = length of DNA in segment 2 of exemplary device at time t

To calculate how much (what length) DNA can be pulled into the nanochannel before it fragments or breaks, it is assumed that the tensile strength of double stranded DNA is about 480 pN. See, Bensimon et al., Phys. Rev. Lett. 1995, 74, 4754-4757, the contents of which are hereby incorporated as if recited in full herein. If, for example, $E=200\text{V/cm}$ and $L=10\mu\text{m}$, then without a transverse channel (**Figure 4D**) the maximal length of DNA that can be pulled into the nanochannel is about 3Mbp. In

contrast, when a transverse channel is incorporated into the device (**Figure 4E**), the maximal length of DNA that can be pulled into the nanochannel is about 577 Mbp, *i.e.*, greater in length than human Chromosome 1.

Exemplary Device Fabrication

[0090] Two device configurations are shown in **Figures 5A** and **5D**. A unifying characteristic for these configurations is the various nanochannel **20**, **30** dimensions. The nanochannels' lateral dimensions through which analyte transport is driven **20** can be on the order of 20-100 nm in these examples and have an aspect ratio (width:depth) close to 1. The shallow channels **30s** intersecting the transport nanochannel **20** can have a critical dimension (depth) that is between about 1 to 10 nm. As discussed above, two considerations inform this element of device design. First, the smaller dimension, relative to the transport nanochannel dimensions, prevents the unwanted transport of analyte macromolecules through these conduits. Second, these dimensions are commensurate with the characteristic Debye length of the electrical double layer in low ionic strength buffers, meaning that concentration polarization can be induced in standard electrophoresis buffers such as 1X TBE (89 mM Tris; 89 mM borate; 2 mM ethylenediaminetetraacetic acid, EDTA). If concentration polarization is not desired, then deeper transverse nanochannels **30** and higher ionic strength buffers are used.

[0091] The device **10** shown in **Figure 5A** can manipulate analyte molecules through control of a single applied voltage V , with the field strengths through the various nanochannels determined by their relative resistances (**Figure 5B**). The channel dimensions are chosen to realize a significant voltage drop between the sections of the transport nanochannel that are pre- and post-intersection. A second, more flexible device design is shown in **Figure 5D** (which is similar to that shown and discussed above with respect to **Figures 1, 2A**). Here the same elements are present but the intersecting nanochannels **30₁**, **30₂** are individually addressable, enabling precise control of macromolecular transport.

[0092] **Figure 5A** illustrates the nanochannel **20** merges into the nanofluidic channels **30** at an intersection **I** forming the two segments (short **20s₁** and long **20s₂**). In this embodiment, the two segments **30₁**, **30₂** are substantially parallel and extend along a length of the long segment **20s₂**. In this embodiment, macromolecule

transport can be controlled by applying a single voltage across the nanochannel network.

[0093] The shallow channel segments **30s** can be low ionic resistance channels that connect the longer, wide, deeper nanofluidic segments **30w** of nanochannels **30₁**, **30₂**, which are the same or substantially the same length as the segment **20s₂**, to the transport nanochannel **20** at the intersection **I**. The wider, deeper nanochannels **30w** are configured so that most of the voltage is dropped over segment **20s₁**, resulting in a much lower field strength in segment **20s₂** (i.e., $F_2 \ll F_1$ for low velocity or no flow (trapping)).

[0094] **Figure 5B** is an equivalent circuit diagram indicating the ionic resistances through the nanochannels of **Figure 5A**. **Figure 5C** is a top-down SEM image of the device shown in **Figure 5A**.

[0095] **Figure 5E** is a SEM image of a four-reservoir device.

[0096] The fluidic nanochannels can be fabricated using a variety of techniques including focused ion beam (FIB) milling, electron beam lithography, nanoimprint lithography, photolithography, templating or molding strategies. These methods are applicable to a variety of substrate materials, enabling device fabrication in glass (silica), quartz, silicon, ceramics, metals, plastics, etc.

[0097] In the case of the devices **10** described here as examples of the invention, a combination of electron beam lithography and FIB milling are used to pattern the nanofluidic elements. First, microfluidic channels are prepared using standard photolithographic and etching techniques. These microchannels are accessed by powder-blasted vias. The shallow transverse nanochannels were then defined by patterning the features using electron beam lithography. The features were etched 1-10 nm into the quartz using a wet chemical etch. Alternatively, these features could have been patterned using a variety of methods listed above. The transport nanochannel was fabricated using FIB milling on a Helios NanoLab DualBeam Instrument (FEI Company) with a Ga^+ ion source operated at 30 kV. Next, the shallow channel is interfaced to the microfluidic channels by FIB milling large (5 μm wide x 2 μm deep), low resistance channels. **Figures 5C** and **5E** show SEM images of the devices after these elements have been patterned. Finally, any film layers on the substrate surface required in the various patterning steps are removed and the fluidic network enclosed by sealing the device with a coverslip using one of several possible methods such as fusion bonding, anodic bonding, or adhesive bonding.

Figure 5F is a SEM image of another exemplary device. The channel-slit interfaces (transport and shallow transverse nanochannels) of the device were fabricated entirely using FIB milling to generate milled channel-slit interfaces (without requiring electron beam lithography), which as noted above, is another optional fabrication technique. **Figure 5G** is a top-down SEM image of the device in which both the transport nanochannel and a single shallow transverse nanochannel were fabricated using only the FIB milling. **Figure 5H** is the atomic force microscopy profile of the fluidic components of **Figure 5G**, from which precise nanochannel depths can be determined.

Confirmation of Concentration Polarization in Injection/Trapping Device

[0098] To confirm that concentration polarization was occurring during the operation of devices with intersecting nanochannels, the concentration profile of an anionic fluorescent dye, fluorescein, was measured during operation of the device type shown in **Figure 5A**. A 10 μM solution of fluorescein was prepared in 0.5X TBE buffer (89 mM Tris; 89 mM borate; 2 mM ethylenediaminetetraacetic acid, EDTA). This solution was introduced to the microfluidic channels accessing both sides of the nanofluidic network. The device was mounted on an inverted microscope and fluorescence images were recorded of the nanofluidic channels. A voltage was applied across the nanochannels as indicated in **Figure 6A**. Images were collected when no voltage was applied and after applying a voltage across the nanochannels and allowing the dye to respond. By subtracting the zero-bias fluorescence image from one collected when a voltage was applied, the regions of fluorescein concentration enhancement and depletion become apparent. **Figure 6B** shows one of these difference images, which clearly indicates the presence of concentration polarization.

[0099] **Figure 6A** shows a bright field optical microscopy image of an injection/trapping device. **Figure 6B** shows a fluorescence microscopy image showing the concentration enhancement and depletion of fluorescein dye in 0.5X TBE buffer when 4 V is applied across the nanochannel network according to embodiments of the invention.

Control of DNA Transport in Injection/Trapping Devices

[00100] In a device with a single voltage control such as that shown in **Figure 5A**, transport can be controlled by manipulating the concentration polarization, as shown in **Figure 7**. Injection of DNA occurs by applying a sufficiently large positive voltage. The DNA threads into the transport nanochannel and quickly migrates to the nanochannel intersection where it is trapped.

[00101] **Figure 7** shows a series of frames showing the trapping and subsequent transport of λ -DNA through a device similar to that shown in **Figure 5A**. Concentration polarization is present as evidenced by the strong trapping of DNA. The frame rate is 200 ms/frame. The arrows indicate when the noted voltages were applied.

[00102] As is apparent in **Figure 7**, the trapping force results in compression of the molecule. Upon removing the applied bias, two forces act upon the molecule, resulting in a transient response. The first is the relaxation of the compressive forces imposed on the molecule during trapping. The second is the equilibration of ionic concentration profiles. This latter contribution generally ensures that the DNA molecule drifts into the transport nanochannel on the side opposite of the injection segment of the nanochannel. At this point, applying a small negative voltage results in DNA transport towards the negative electrode. This transport is counter to the direction expected for the electrophoresis of negatively charged DNA. It originates from DNA transport along a front of anion depletion from the nanochannel intersection.

[00103] Increased control of electrokinetically-driven macromolecular transport can also be realized in a device with a single voltage control such as that shown in **Figure 5A** in the absence of concentration polarization. This condition can occur when the ionic strength of the electrolyte solution is high and/or the intersecting nanochannels are relatively deep. These conditions preclude or minimize electrical double-layer overlap and result in weak or negligible trapping. Under this scenario, there is still a considerable difference in electric field strength in the injection **20s₁** and transport **20s₂** segments of the transport nanochannel **20** due to the resistances in the nanochannel network (**Figure 5B**). Consequently, DNA molecules can be injected at high field strengths while their velocity drops significantly upon passing through the nanochannel intersection and into the transport segment of the transport nanochannel. The relative strengths of the electric fields can be controlled by varying the channel dimensions in the device and the absolute values controlled by the

magnitude of the voltage applied across the nanofluidic network. Fluorescence images recording a translocation controlled in this mode of operation are shown in **Figure 8**. The applied voltage is held constant versus time during the operation of this device.

[00104] **Figure 8** illustrates a series of frames showing the transport of λ -DNA through a device similar to that shown in **Figure 5A**. A bias of 4V was applied across the nanofluidic network. The experiment was performed using a higher ionic strength buffer (10X TBE) to reduce DNA trapping. The frame rate was 4 ms/frame.

[00105] The device type shown in **Figure 5D** provides additional control over DNA transport. Since the two side nanochannels are individually addressable, the strength of the DNA trapping force can be tuned from weak to strong. After trapping, the voltages across the side nanochannels can be removed and the device acts as a single nanochannel in which transport is determined by electroosmotic or electrophoretic forces. These forces have magnitudes that are positionally invariant, meaning that application of a constant voltage will result in a constant transport velocity. Consequently, this configuration provides greater control than a device having a single voltage control in which transport is dependent upon the evolution of concentration gradients. This control is illustrated in **Figure 9A**, which shows that transport of a single DNA molecule can be turned off and on.

[00106] **Figure 9A** is a series of frames showing the control over transport enabled by a device configured similarly to the device shown in **Figure 5D**. DNA is held stationary or transported at low velocities through a 20 nm x 20 nm (width x depth) transport nanochannel. The frame rate is 200 ms/frame. **Figure 9B** is a graph of experimentally determined DNA transport throughput and speed (Events/s vs transport velocity (cm/s)) illustrating the tunable control of DNA transport using voltage control with various ratios of V transverse [$V_5=V_6$]/V transport [$V_2, V_1=0$] in a device having the configuration shown in **Figure 5D** according to some particular embodiments of the invention. The ratios shown include 1, 0.75 and 0.5 relative to no V control (bottom line).

[00107] Embodiments of the invention provide active devices that generate large injection electric fields that can initiate a high frequency of transport events while simultaneously allowing fine control of analyte transport once the macromolecules are confined in the transport nanochannel. This is believed to be a capability unique to the class of devices described here. Concentration polarization

has been used in microfluidic devices as a method of analyte preconcentration but has not been reported for use in single-molecule studies or devices as described herein.

Nanofluidic devices having peripheral components similar to the shallow nanochannels used here have proven useful in the loading of nanofluidic channels with macromolecules using pressure-driven flow. Electrical forces may be more easily balanced and controlled than pressures through nanofluidic networks.

[00108] The potential uses of the devices, methods and systems provided by embodiments of the invention are broad in scope. Because of the increased control over transport-driving electric fields and trapping dynamics, macromolecule transport through nanochannels at lower velocity can be achieved. This is expected to allow more precise optical and electrical measurements on single confined molecules. One example is the sequencing of DNA molecules in a nanochannel interfaced to opposed tunneling probes in which base calling is achieved by measuring the unique tunneling currents through the individual nucleotides. A level of control is demonstrated that would allow, for example, transport in either direction and at various velocities, multiple passes of a single molecule, and ratcheted base-by-base movement. The described devices are also expected to be valuable for the introduction of long, intact macromolecules to nanofluidic channels. This ability would enable end-to-end characterizations of an entire chromosome's worth of DNA, for example.

[00109] **Figures 10A-10C** illustrate alternate geometries of a fluidic analysis device **10** having one or more intersections with one or more cross-channels **30** configured to selectively apply the electrical bias **V1, V2, V3, V4** at the end portion of the transport channel(s) **20** and **V5, V6, V7, V8** at the end portion of the transverse nanochannel(s) **30**. The white channels indicate normal channel depth/size, the striped pattern indicates shallow channel segments **30s**.

[00110] **Figures 11A-11C** illustrate alternate geometries of a fluidic analysis device with intersections of one or more sets of transverse electrodes **51, 52** to selectively apply the electrical bias **V1, V2, V3, V4** at the end portion of the transport channel(s) **20** and **V5, V6, V7, V8** at the transverse electrodes **51, 52**.

[00111] Combinations of channels **30** and transverse electrodes **51, 52** with one or more transport channels **20** can be used on a fluidic device **10**, such as a fluidic analysis chip (not shown).

[00112] Nanofunnels may also be used with one or more of the fluid channels as described in co-pending PCT/US2013/025078, the contents of which are hereby incorporated by reference as if recited in full herein.

[00113] **Figures 12 and 13** illustrate exemplary circuits **50**, which can include a power source **190** that can electrically apply an electrical bias, e.g., voltage, to the channel segments **20, 30** or the transverse electrodes **51, 52**. One or both end portions of transport channel **20** and/or fluid cross channels **30** can merge into a reservoir that is configured to hold a flowable substance such as a fluid (electrolyte). The reservoir fluid can comprise an electrolyte solution, e.g., a high ionic strength electrolyte solution. The reservoir and channel **30** can comprise the same fluid as the transport channel **20**, e.g., the same concentration of electrolyte solution or different concentrations of electrolyte solutions. Examples of suitable solutions include, but are not limited to, potassium chloride solutions in concentrations from about 35 mM to about 1 M. Alternatively, or additionally, a higher (or lower) ionic strength flowable material, liquid or solution can be used in the channel **30**, relative to the solution in the transport channel **20**. Other fluid materials that can be used for a respective channel **30** include amphiphilic electrolytes in organic solvents, electrolyte solutions in gels formed in the sensing channels, conducting polymers, ionic liquids, low melting temperature metals and alloys (e.g., "liquid metals").

[00114] Combinations of different flowable materials may also be used. In some embodiments where a transport channel **20** is intersected by more than one channel **30**, each channel **30** may include a different flowable material or the same flowable material. In some embodiments, a respective channel **30** has the same electrolyte solution as another channel **30**, at the same concentration or at different concentrations. In some embodiments, the fluid material can be converted to a solid or semi-solid material after introduction to the channels **30**. For example, gels can be cross-linked, polymers can be polymerized, and metals can be solidified by lowering the device operating temperature below the metal's melting point. In other embodiments, embedded electrodes can be grown adjacent the transport channels for transverse electrodes **51, 52**, using plating or growth methods (e.g., electroplating or electroless plating of metals) known to one of ordinary skill in the art.

[00115] Referring to **Figures 12 and 13**, a circuit **50** can include first and second electrodes **251, 252** that reside in communication with and closely spaced to or spaced apart from the end portions **30e** of a respective channel **30**, one on each side of

a respective transport channel 20. The circuit 50 can include a power source 190 (e.g., a voltage source and/or current source) that can apply the electrical bias under direction of at least one processor 90p with a desired timing algorithm or timing circuit 90c. The circuit 50 can apply the voltages V1, V2, V3, V4 at the appropriate time to inject, capture or trap and transport the molecule under analysis.

[00116] **Figure 12** illustrates an optical triggering of voltage change and **Figure 13** illustrates an electrical triggering of voltage change. **Figure 13** shows that the circuit 50 can include at least one processor 90p and ammeter 60 that can monitor for ionic or tunneling current perturbations associated with an analyte in the transport channel 20 as it passes transverse electrodes 151, 152 positioned in segment 20s₁ before the intersection I with channel 30. Part or all of the circuit 50 can reside on the device 10 (e.g., chip or substrate) or part may reside in a remote device that is connected (wired or wirelessly) to the device 10. In some embodiments, the power source 190 can releasably engage the device 10.

[00117] **Figures 12 and 13** also illustrate that the circuit 50 can include a computer 90 with a circuit and/or at least one processor 90p that can obtain the analysis data for the analyte in the transport channel 20. The term "computer" is used broadly to include any electronic device, typically comprising at least one digital signal processor, allowing for control and communication with the circuit 50 to control operation. The computer can be local or remote from a site with the device 10.

[00118] **Figure 13** shows that the circuit 50 can include a digitizer 80 and a computer 90 with a display. These components may be combined or be discrete components. **Figure 12** also illustrates that, in some embodiments, the circuit 50 can include an imaging system 200 with a detector 220 and excitation source 205 that can take a series of images of an analyte molecule in the transport channel 20. The imaging system 200 can be any suitable imaging system. As shown, the system 200 can include an excitation light source 205 (typically for generating light that excites fluorescently labeled molecules) (which can optionally include a mirror and lens or other objective) and image generating device or detector 220 such as one or more of a camera, photomultiplier tube or photodiode. The objective/lens, where used, can reside under or over a primary surface of the device 10. The electric inputs/outputs and flow operation can reside on an opposing side of the device 10. The device 10

may also be flipped to operate on its side (with the flat primary surfaces being upright or angled) rather than substantially horizontal as shown.

[00119] In some particular embodiments, the devices 10 can be formed using the methodology described in Menard et al., *Fabrication of Sub-5 nm Nanochannels in Insulating Substrates Using Focused Ion Beam Milling*, Nano Lett. 2011, 11, 512-517 (published Dec. 20, 2010); and U.S. Provisional Patent Application Serial No. 61/384,738, filed September 21, 2010, entitled, *Methods, Systems And Devices For Forming Nanochannels*, the contents of which are hereby incorporated by reference as if recited in full herein. That is, methods of forming a fluidic analysis device can include: (a) providing a substrate having a thick overlayer; (b) milling at least two bisecting channels through the overlayer into the substrate; (c) removing the overlayer; and (d) forming at least one fluidic transport nanochannel and at least one fluidic nanochannel with a shallow segment in the substrate in response to the milling and removing steps, such that the shallow segment or integrating transverse electrodes adjacent the transport channel at an Intersection to define long and short segments of the transport channel which can be operated with significantly different field strength.

[00120] The term "thick" with reference to the overlayer means that the overlayer (e.g., the single or multi-layer structure) can have a thickness "TH" that is at least 50 nm, typically between about 50 nm to about 500 nm, and more typically between about 100 nm to about 400 nm. The overlayer can be a single monolithic material layer or may be a plurality of stacked attached layers. The overlayer can be conductive and configured to provide a desired low sputtering rate. The low sputtering rate is typically less than about $1.0 \mu\text{m}^3/\text{nC}$, and more typically about $0.5 \mu\text{m}^3/\text{nC}$ or less, such as, for example, about $0.10 \mu\text{m}^3/\text{nC}$, about $0.23 \mu\text{m}^3/\text{nC}$, and about $0.30 \mu\text{m}^3/\text{nC}$. For a single monolithic overlayer structure, the overlayer can be metallic, such as a layer comprising aluminum. The overlayer can be configured so that it is non-reactive with the substrate upper surface.

[00121] While FIB milling is described for completeness and is believed to be particularly suitable for forming the nanochannels, other embodiments are directed to other forming techniques, as described above, including, for example, electron beam lithography, nanoimprint lithography, photolithography, templating or molding strategies, and other methods understood by one of ordinary skill in the art.

[00122] Nanofluidic implementations with nanochannels are well-suited for a number of applications including single molecule detection and identification,

confinement and manipulation of biopolymers, biological assays, restriction mapping of polynucleotides, DNA sizing, physical methods of genomic sequencing, and fundamental studies of the physics of confinement.

[00123] The foregoing is illustrative of the present invention and is not to be construed as limiting thereof. Although a few exemplary embodiments of this invention have been described, those skilled in the art will readily appreciate that many modifications are possible in the exemplary embodiments without materially departing from the novel teachings and advantages of this invention. Accordingly, all such modifications are intended to be included within the scope of this invention as defined in the claims. The invention is defined by the following claims, with equivalents of the claims to be included therein.

THAT WHICH IS CLAIMED:

1. A nanofluidic analysis device, comprising:
 - at least one fluid transport nanochannel and at least one fluid nanochannel with two shallow segments on opposing sides of the fluid transport nanochannel segment at an intersection that resides a distance between end portions of the at least one fluid transport nanochannel to define a first segment and second segment of a respective fluid transport nanochannel;
 - first and second electrodes in communication with respective shallow segments;
 - a first electrode in communication with an entry end portion of the fluid transport nanochannel;
 - a second electrode in communication with an egress end portion of the fluid transport nanochannel; and
 - a circuit configured to control operation of the electrodes to controllably inject, trap and transport macromolecules, wherein, in operation, the first and second segments can have significantly different field strengths to thereby trap a macromolecule so that the macromolecule is at equilibrium or moves with a low velocity.
2. The device of Claim 1, wherein the shallow segments merge into deeper segments and are orthogonal to the fluid transport nanochannel.
3. The device of Claim 1 or 2, wherein the shallow segments merge into deeper segments and are parallel to the fluid transport channel.
4. The device of any of Claims 1-3, further comprising a cover sealed to a substrate to define a fluidic analysis chip and a molecule of DNA, RNA, peptide, protein, or other biological or synthetic macromolecule in the at least one fluid transport nanochannel.
5. A device having at least one fluid transport nanochannel and two transverse integrated electrodes abutting opposing sides of the at least one fluid transport nanochannel at an intersection with the transport nanochannel that resides a distance between opposing first and second end portions of the at least one transport channel to

define a first segment and second segment of the transport nanochannel wherein, in operation, the first and second segments have significantly different field strengths.

6. The device of Claims 5, further comprising a circuit residing at least partially on the substrate and/or in communication with the substrate configured to selectively apply voltages to the first and second end portions of the fluid transport nanochannel and to the transverse electrodes to generate the significantly different field strength and controllably inject, trap and transport a macromolecule in and through the fluid transport nanochannel.

7. A nanofluidic analysis system comprising:

a device having at least one fluid transport nanochannel having an intersection with either (i) at least one fluid nanochannel with first and second segments facing each other across the fluid transport nanochannel, each in communication with a respective electrode or (ii) two transverse integrated electrodes abutting opposing sides of the at least one fluid transport nanochannel,

wherein the intersection resides a distance between opposing end portions of the at least one fluid transport nanochannel to define a first segment and second segment of the respective fluid transport nanochannel; and

a circuit with a power source configured to apply voltages to the electrodes to selectively trap and transport macromolecules through the at least one fluid transport nanochannel.

8. The system of Claim 7, wherein the device comprises the at least one fluid nanochannel with first and second segments facing each other across the fluid transport nanochannel segment, each in communication with a respective electrode, and wherein the first and second segments are shallow segments.

9. The system of Claim 8, wherein the first and second segments are wide segments.

10. The system of any of Claims 7-9, wherein the device comprises a plurality of parallel fluid transport nanochannels that cooperate with a respective intersection.

11. The system of any of Claims 7-10, wherein the device comprises at least one fluid transport nanochannel with a plurality of longitudinally spaced apart intersections, each intersection having either (i) a fluid nanochannel with first and second segments facing each other across the fluid transport nanochannel, each in communication with a respective electrode or (ii) two transverse integrated electrodes abutting opposing sides of the at least one fluid transport nanochannel.

12. A method of analyzing a macromolecule, comprising:

providing a device with at least one fluidic transport nanochannel that has an intersection that includes either (i) at least one fluid nanochannel with first and second segments facing each other across the fluid transport nanochannel segment in fluid communication with the transport channel, each in communication with a respective electrode or (ii) first and second transverse integrated electrodes abutting opposing sides of the at least one fluid transport nanochannel;

electrically applying a bias across the first and second segments or the first and second transverse electrodes to inject or trap a macromolecule in the fluid transport channel;

electrically removing all biases causing the macromolecule to relax into an equilibrium conformation; and

electrically applying a bias only across the transport nanochannel controlling translocation of the macromolecule through the nanochannel.

13. The method of Claim 12, wherein the device comprises the at least one fluid nanochannel with the first and second segments, and wherein the first and second segments are wide, shallow segments.

14. The method of Claim 13, wherein the shallow segments merge into deeper segments and are orthogonal to the fluid transport nanochannel.

15. The method of Claim 13 or 14, wherein the shallow segments merge into deeper segments that are parallel to the fluid transport channel.

16. The method of any of Claims 12-15, wherein the device is a fluidic analysis chip, and wherein the macromolecule is a molecule of DNA, RNA, peptide, protein, or other biological or synthetic macromolecule.

17. The method of any of Claims 12-16, wherein the electrically applying and removing steps are carried out under the direction of a timing algorithm and/or timing circuit.

18. The method of any of Claims 12-17, wherein the electrically applying and/or removing step is triggered by an optical detection of an analyte molecule at a defined position within the transport nanochannel.

19. The method of any of Claims 12-18, wherein the electrically applying and/or removing step is triggered by the electrical detection of an analyte molecule using ionic current, tunneling current, or field effect transistor measurements at a defined position within the transport nanochannel.

20. The method of any of Claims 12-19, wherein the method further comprises electronically detecting a voltage change associated with passage of an analyte at a first portion of the fluid transport nanochannel before the intersection to initiate an automated cycle of applying and removing the bias to selectively inject, trap and transport a respective macromolecule in and through the fluid transport nanochannel for analysis

1/14

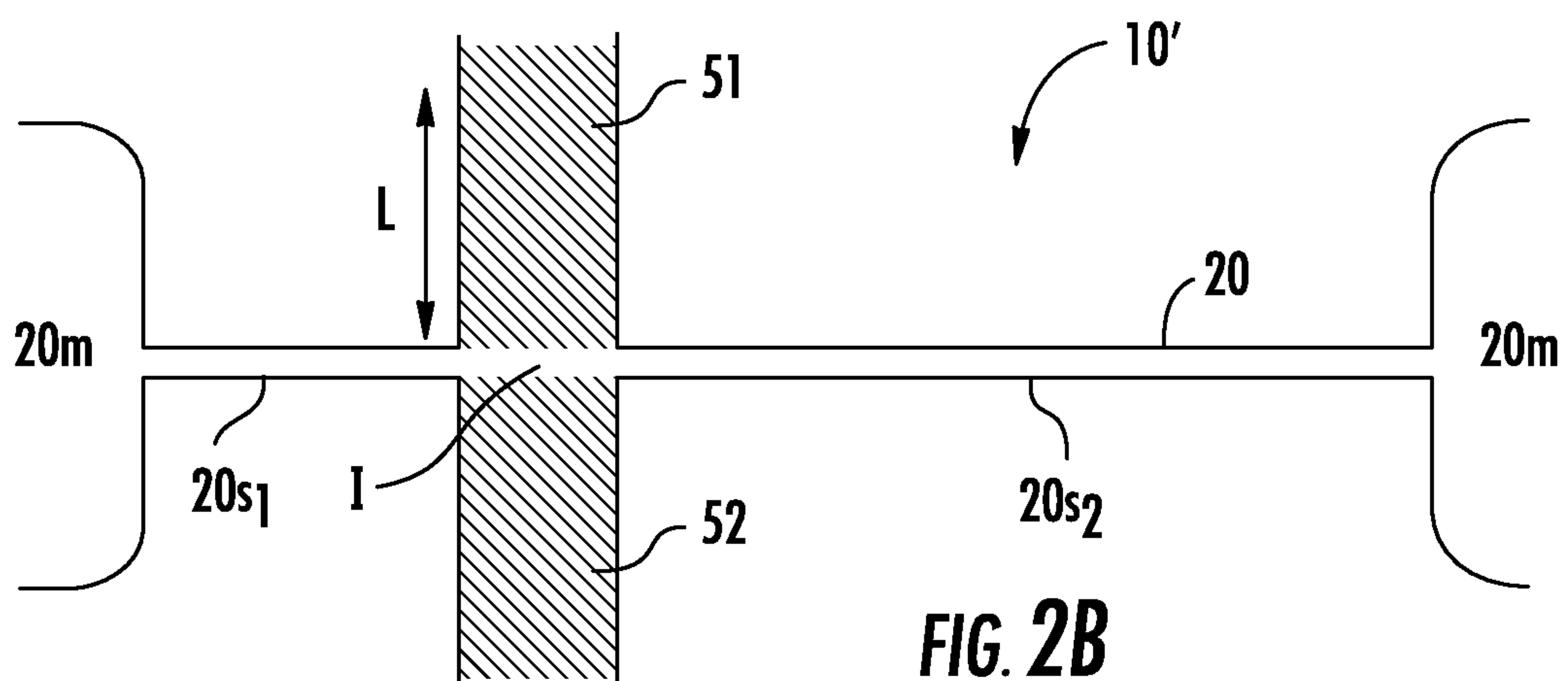
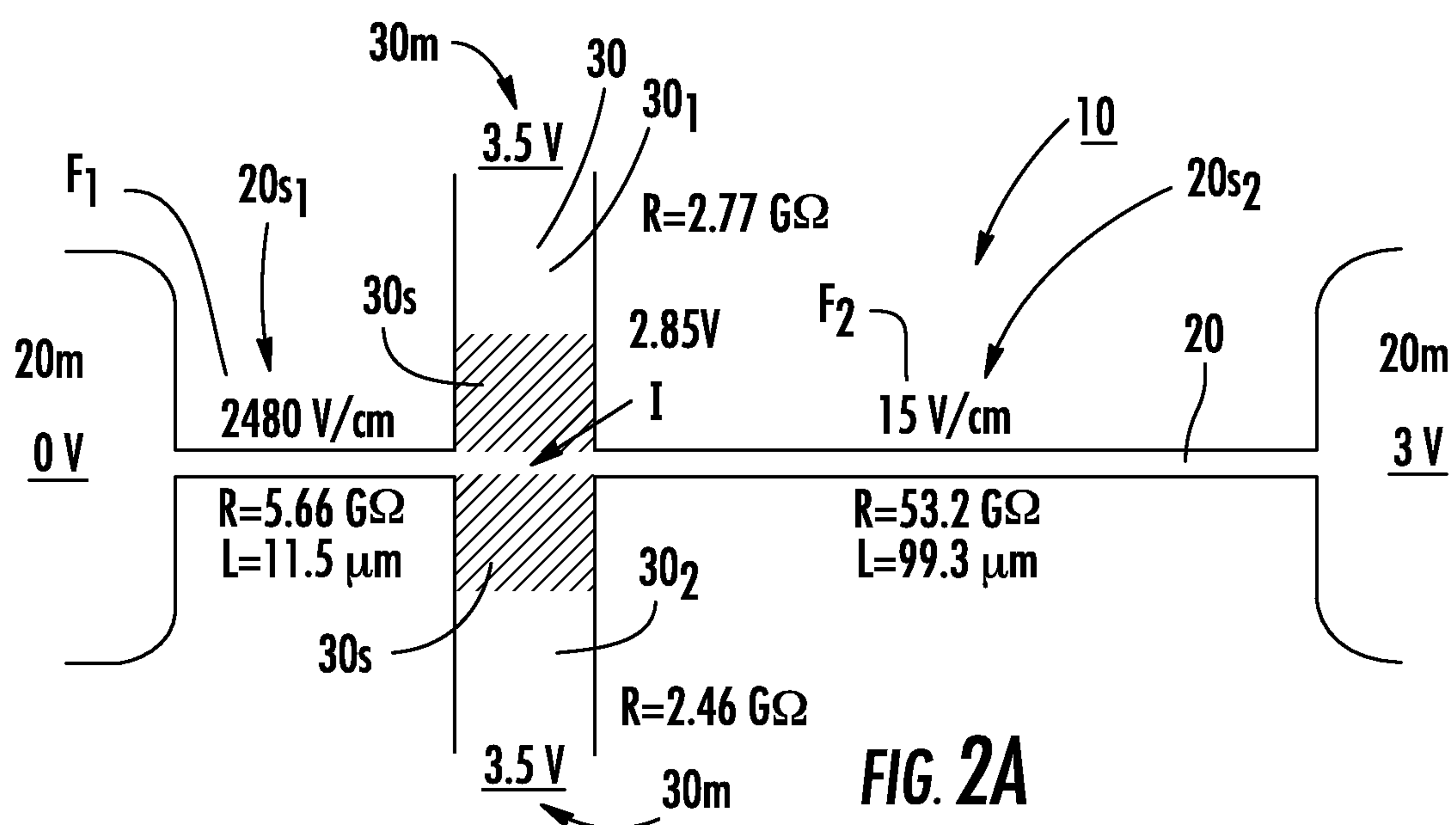
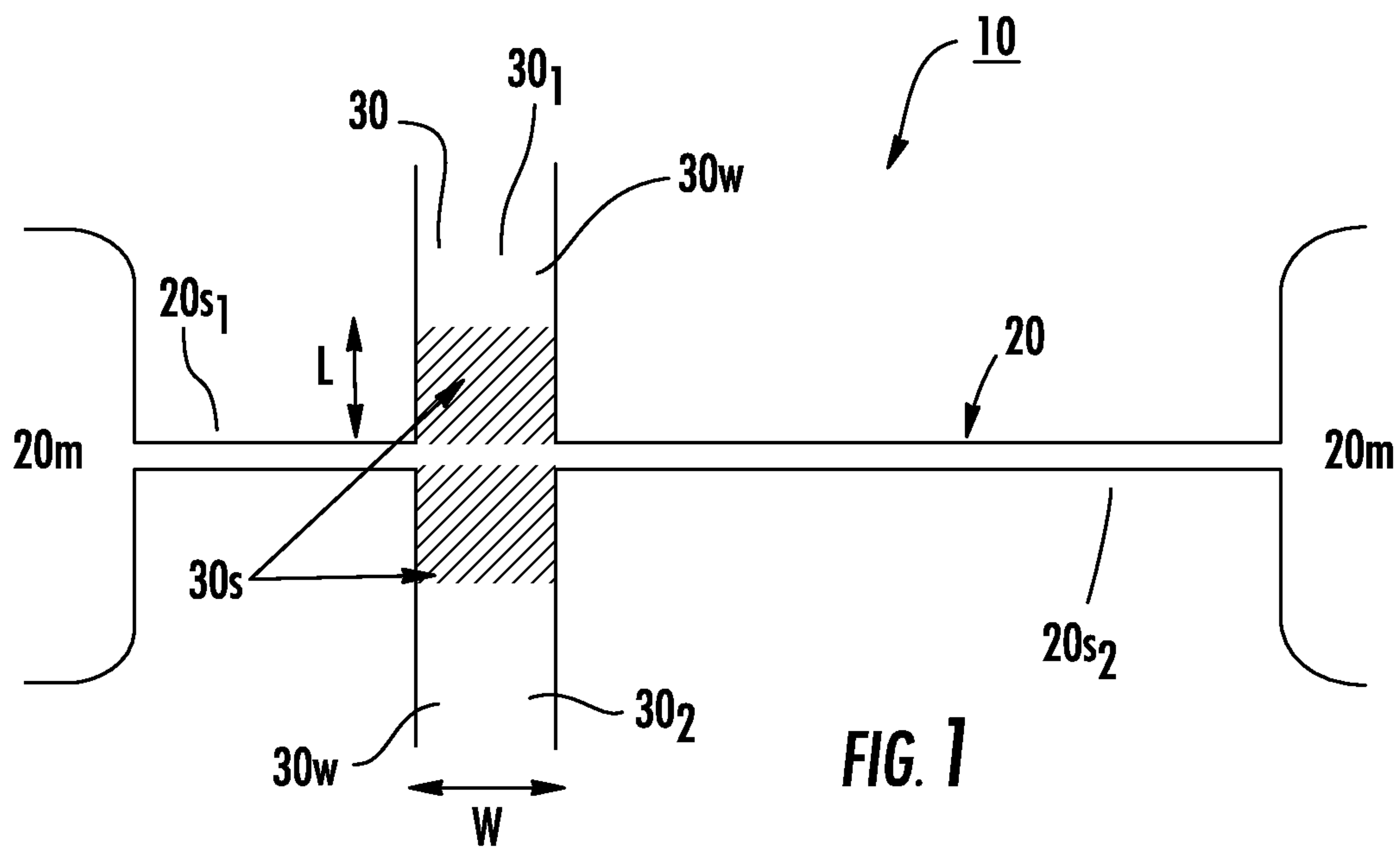

2/14

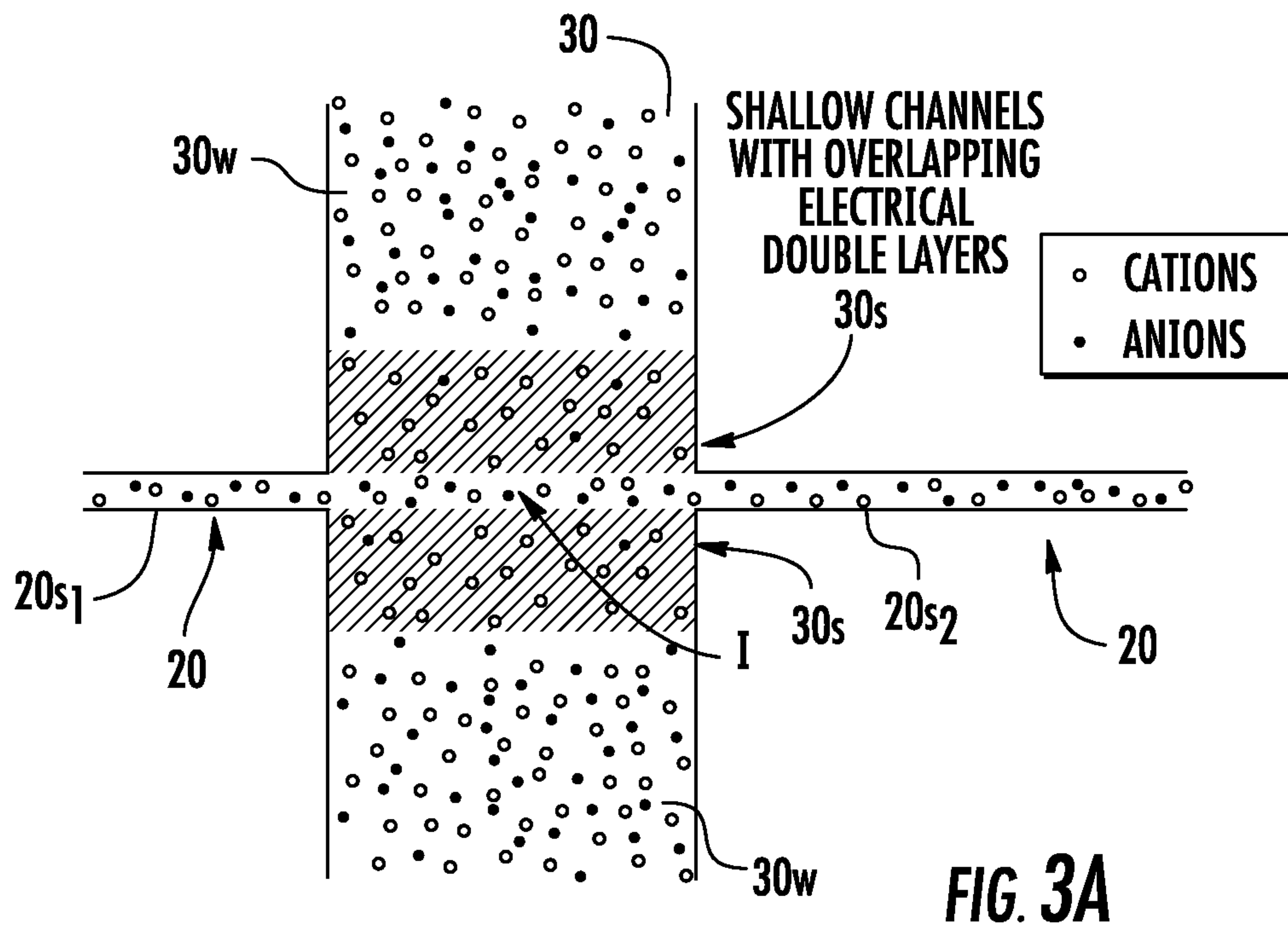

FIG. 3A

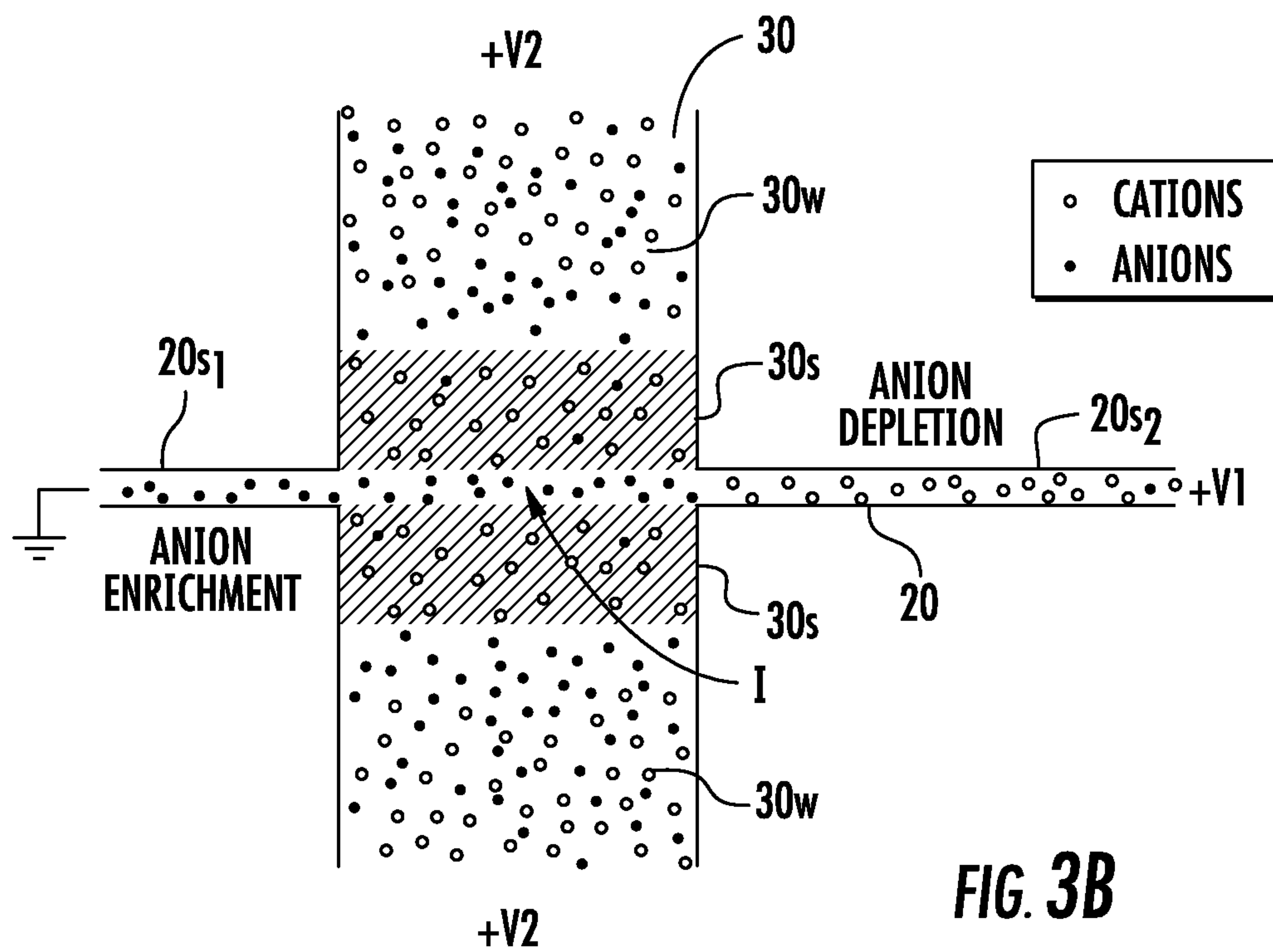
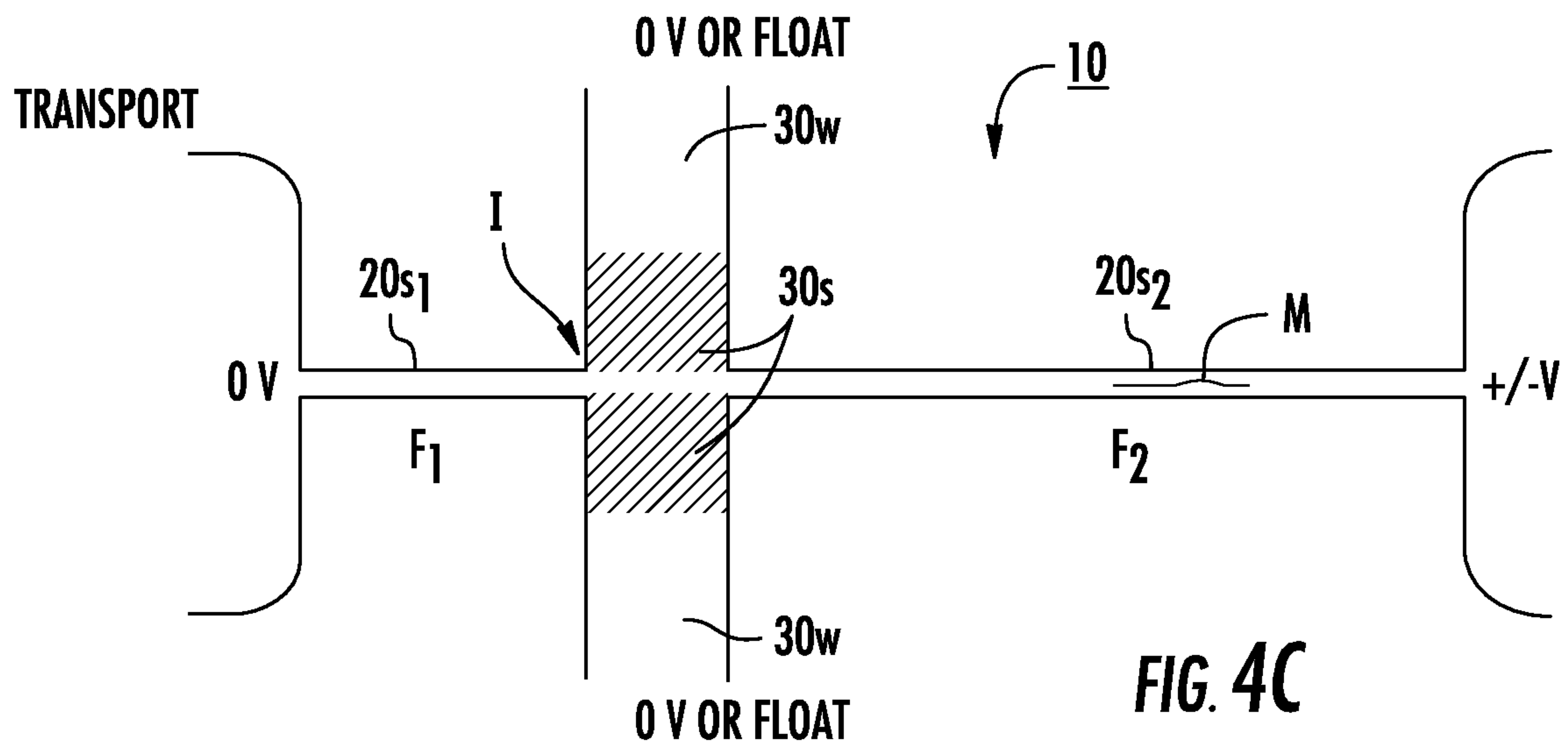
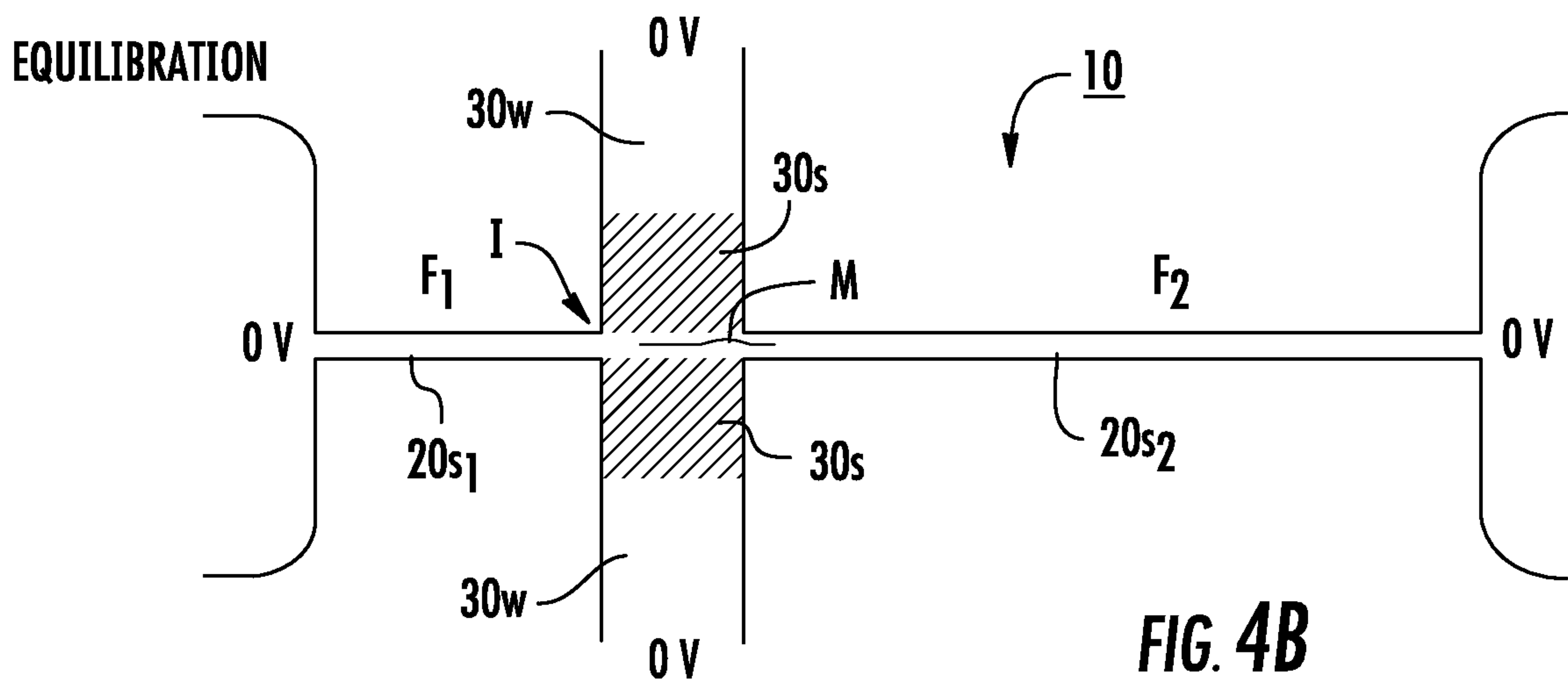
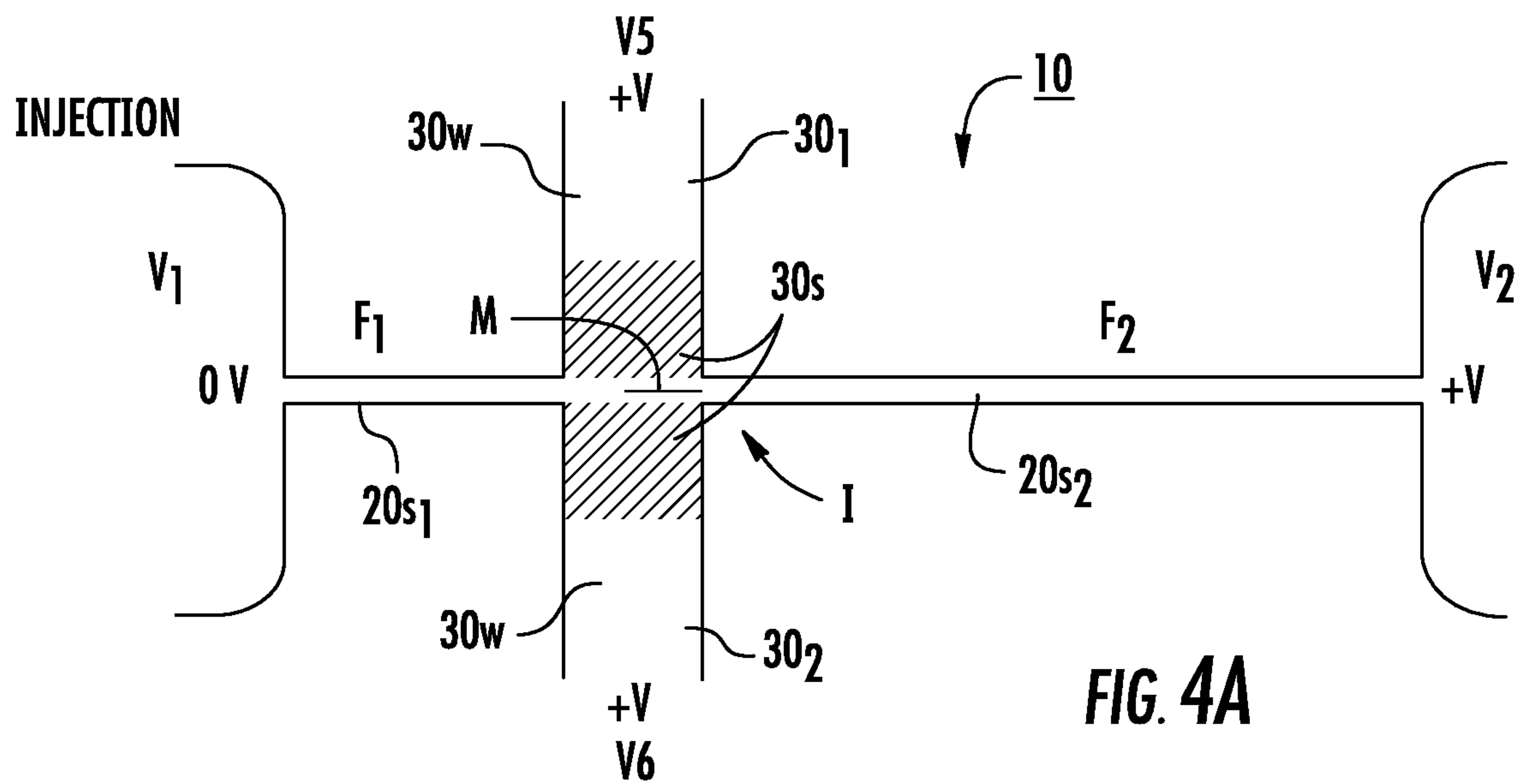
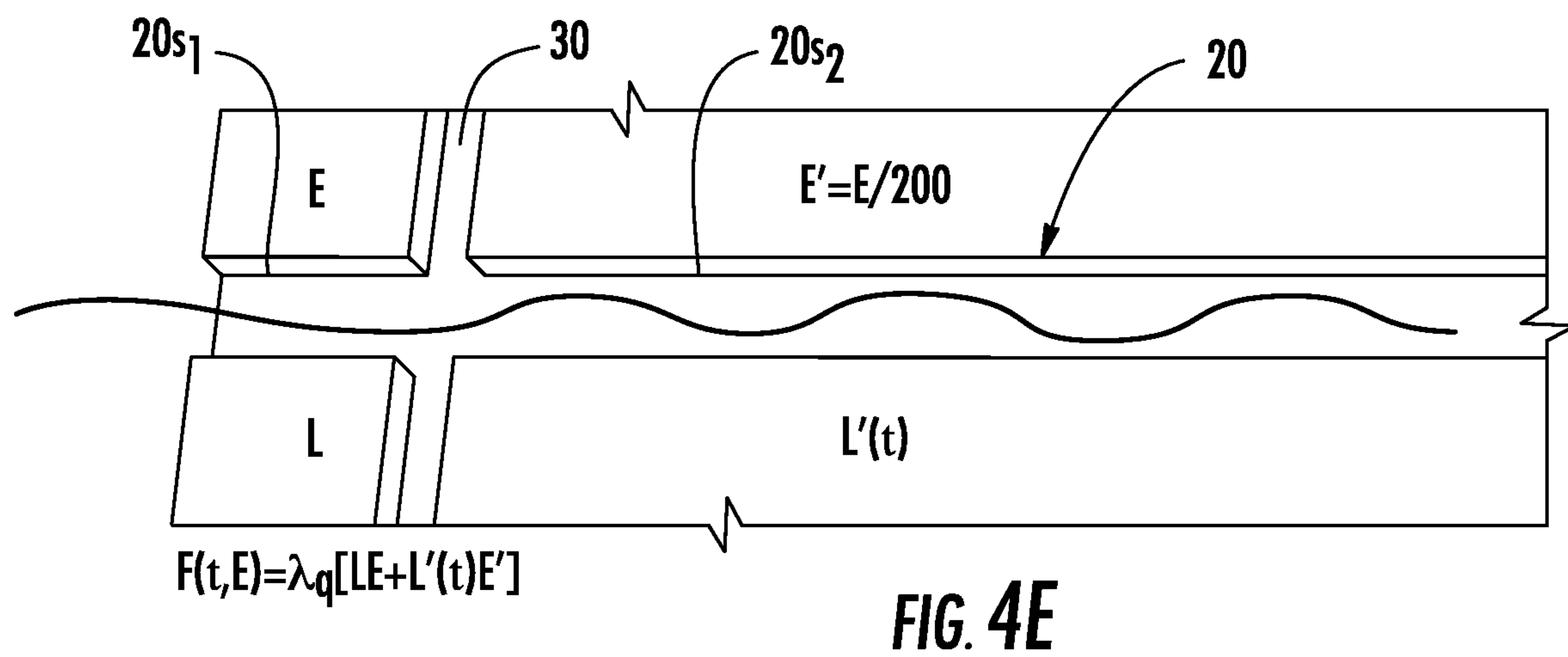
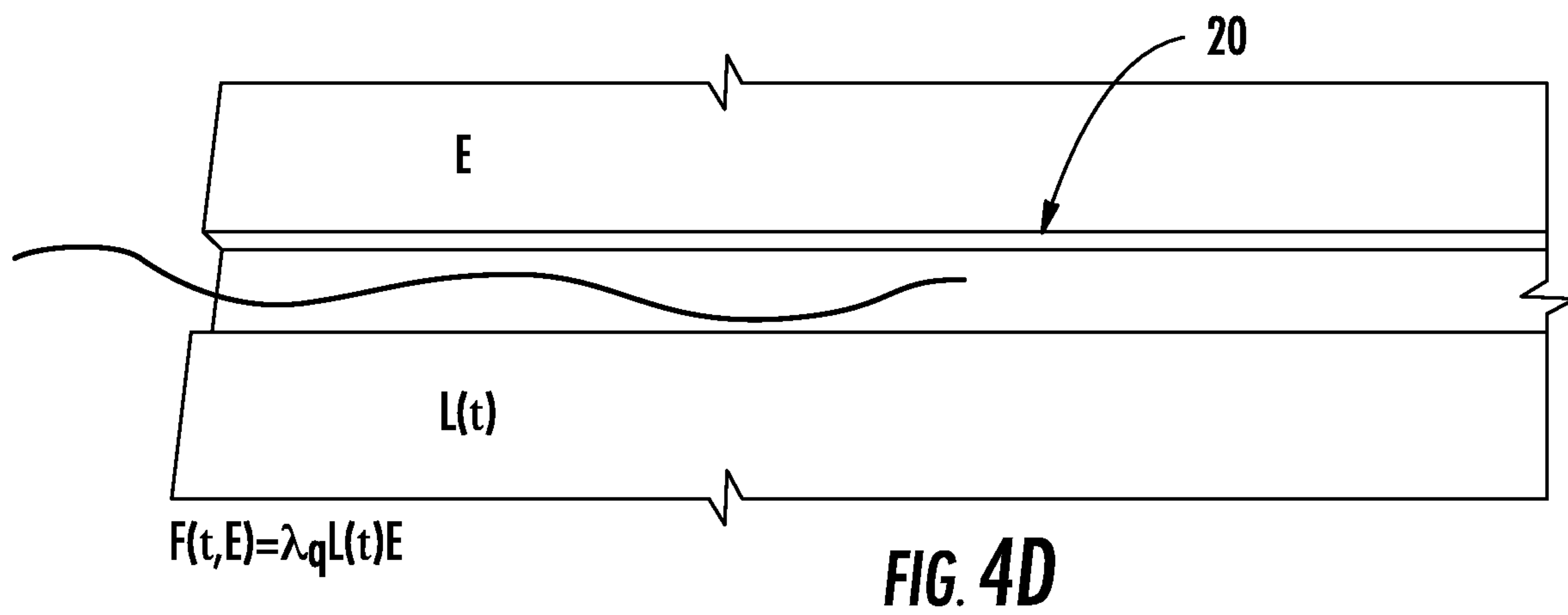

FIG. 3B

3/14



4/14



5/14

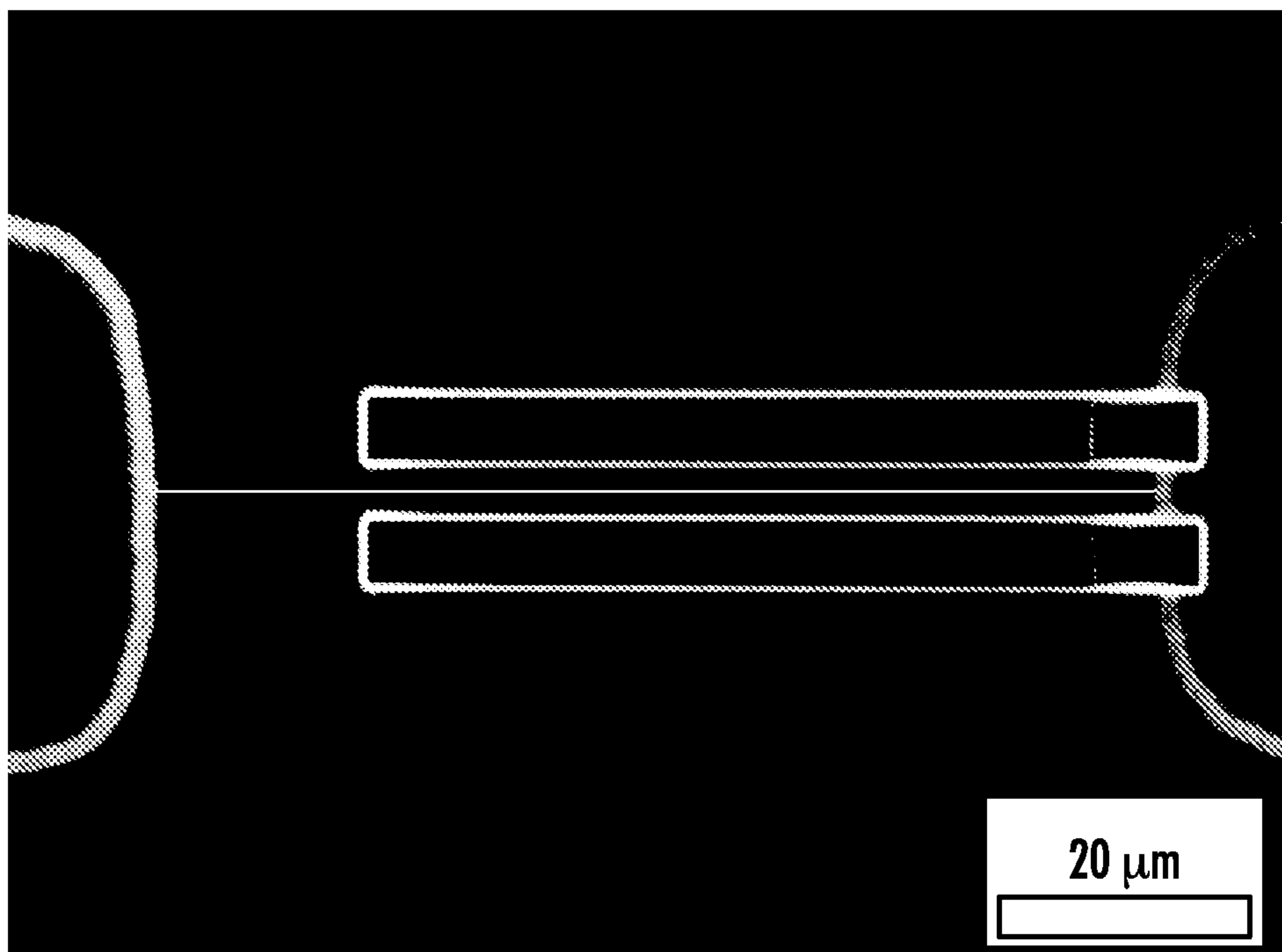
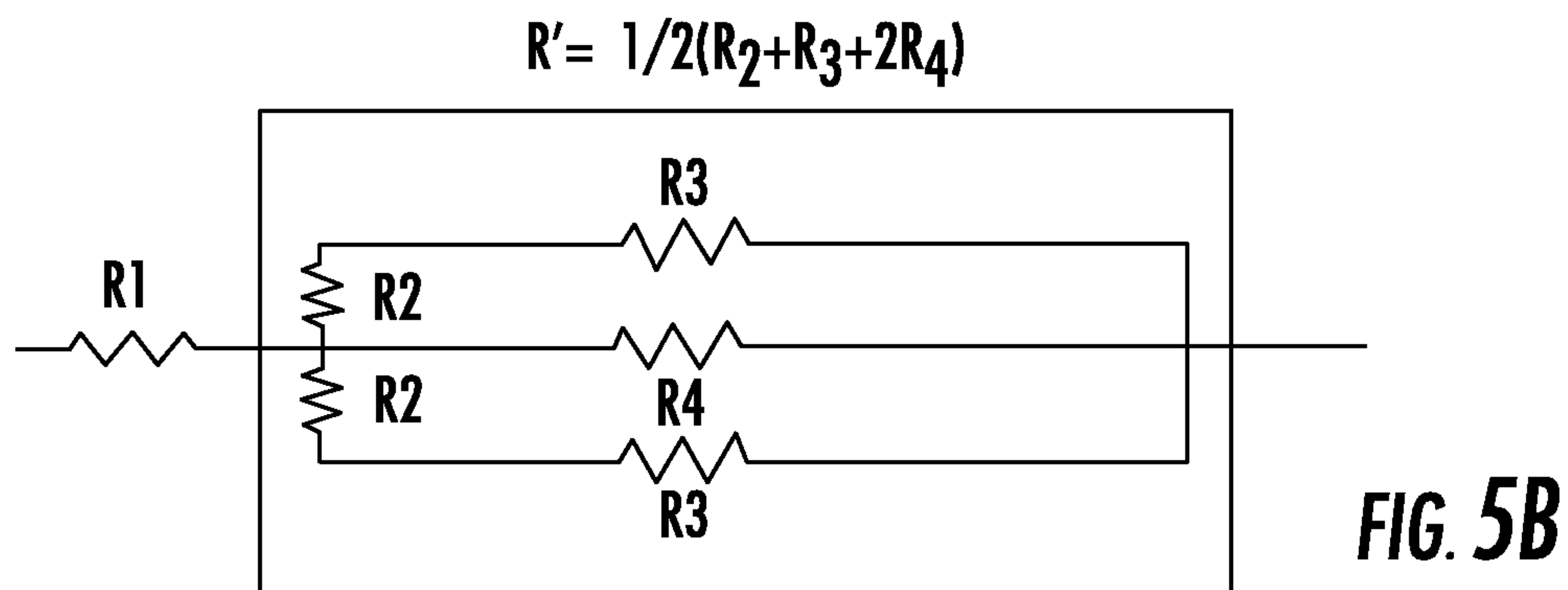
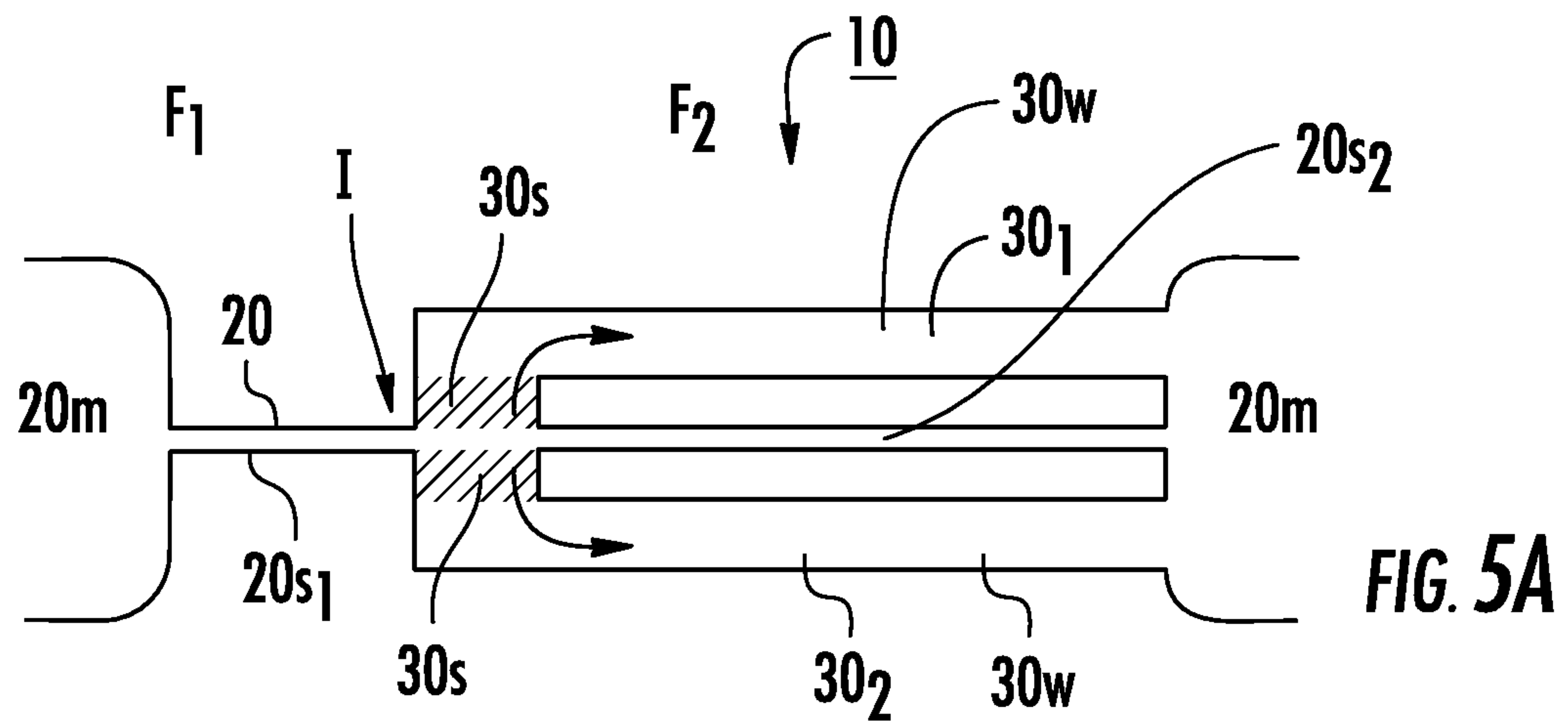

6/14

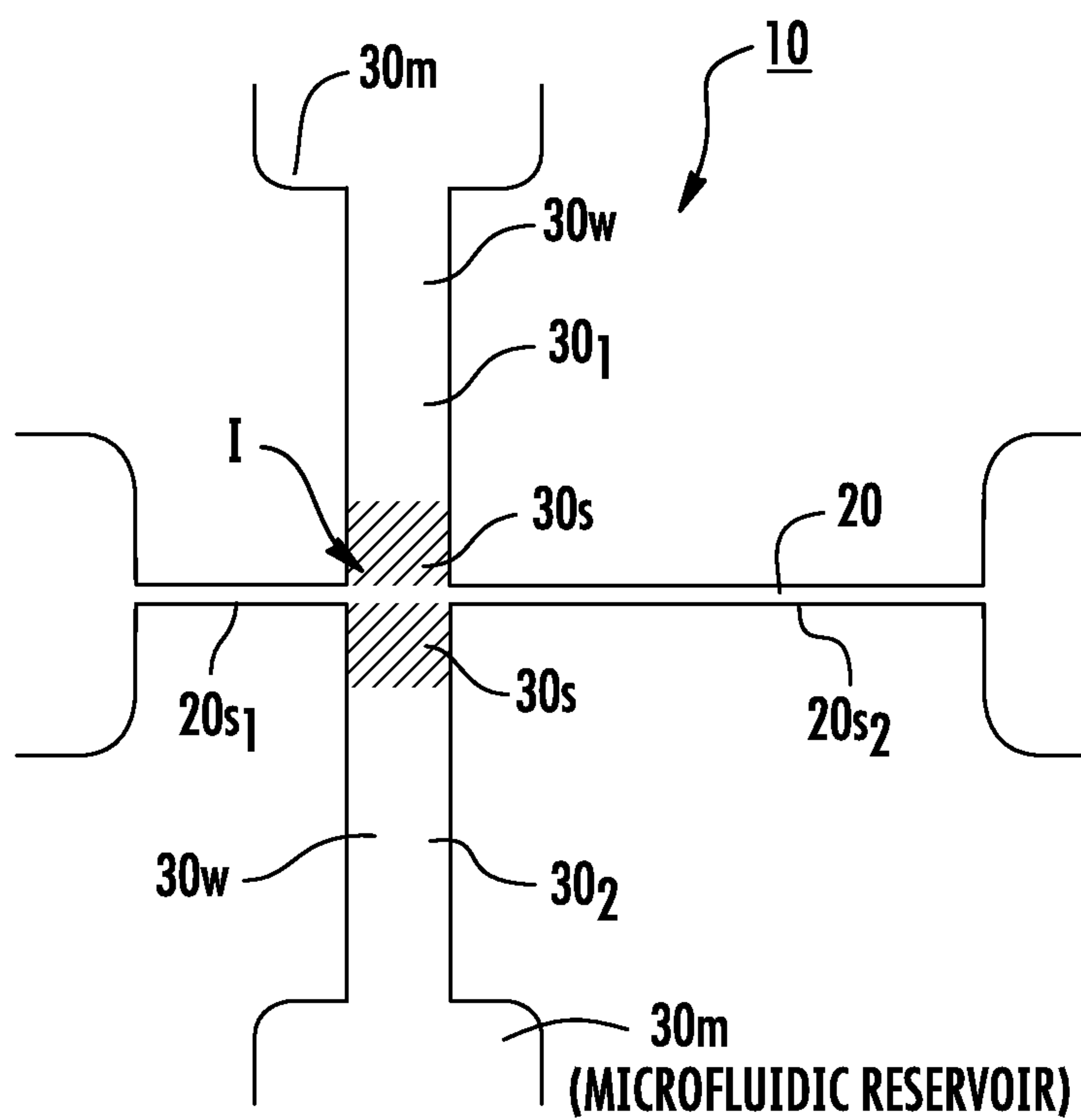
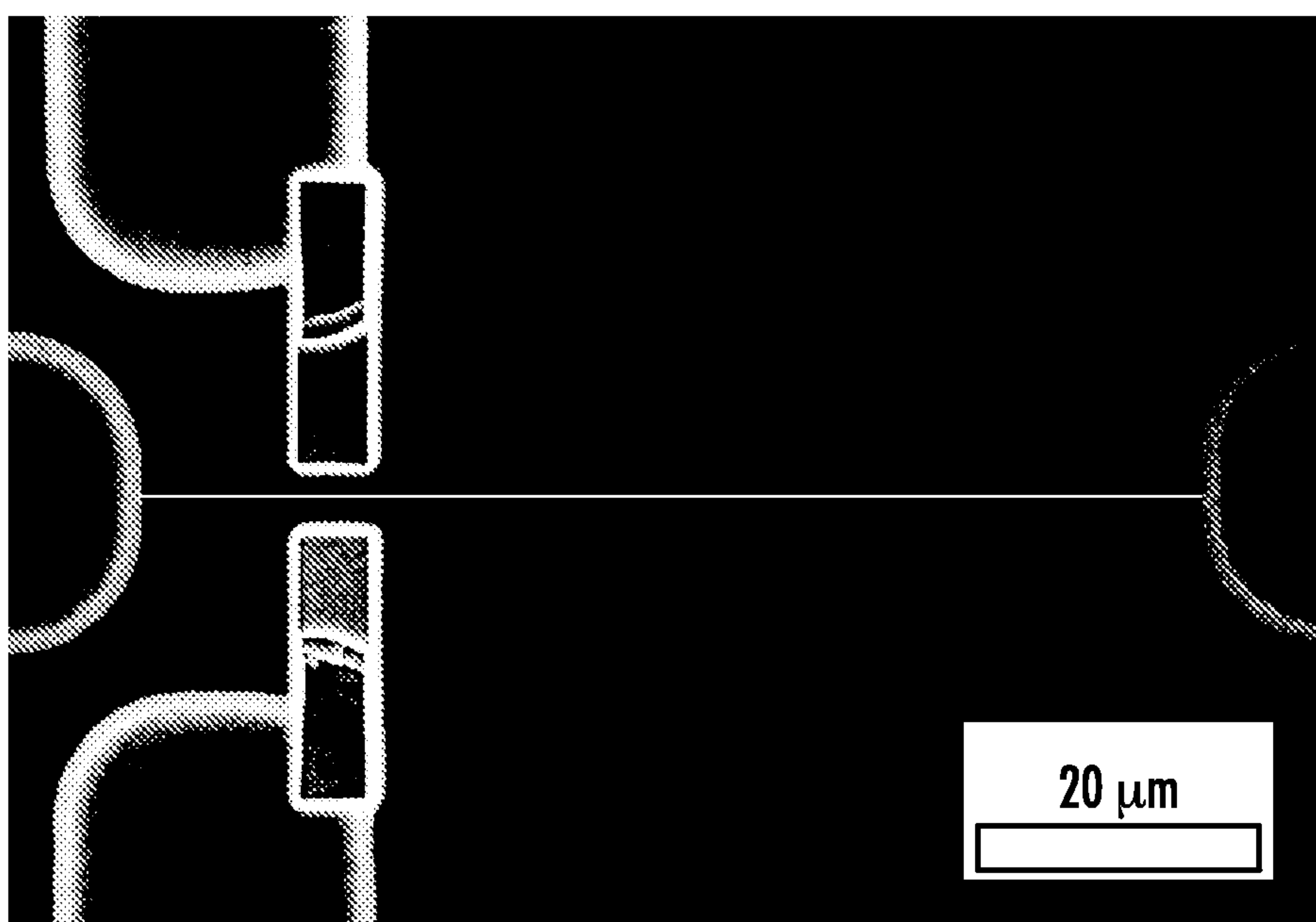
**FIG. 5D****FIG. 5E**

7/14

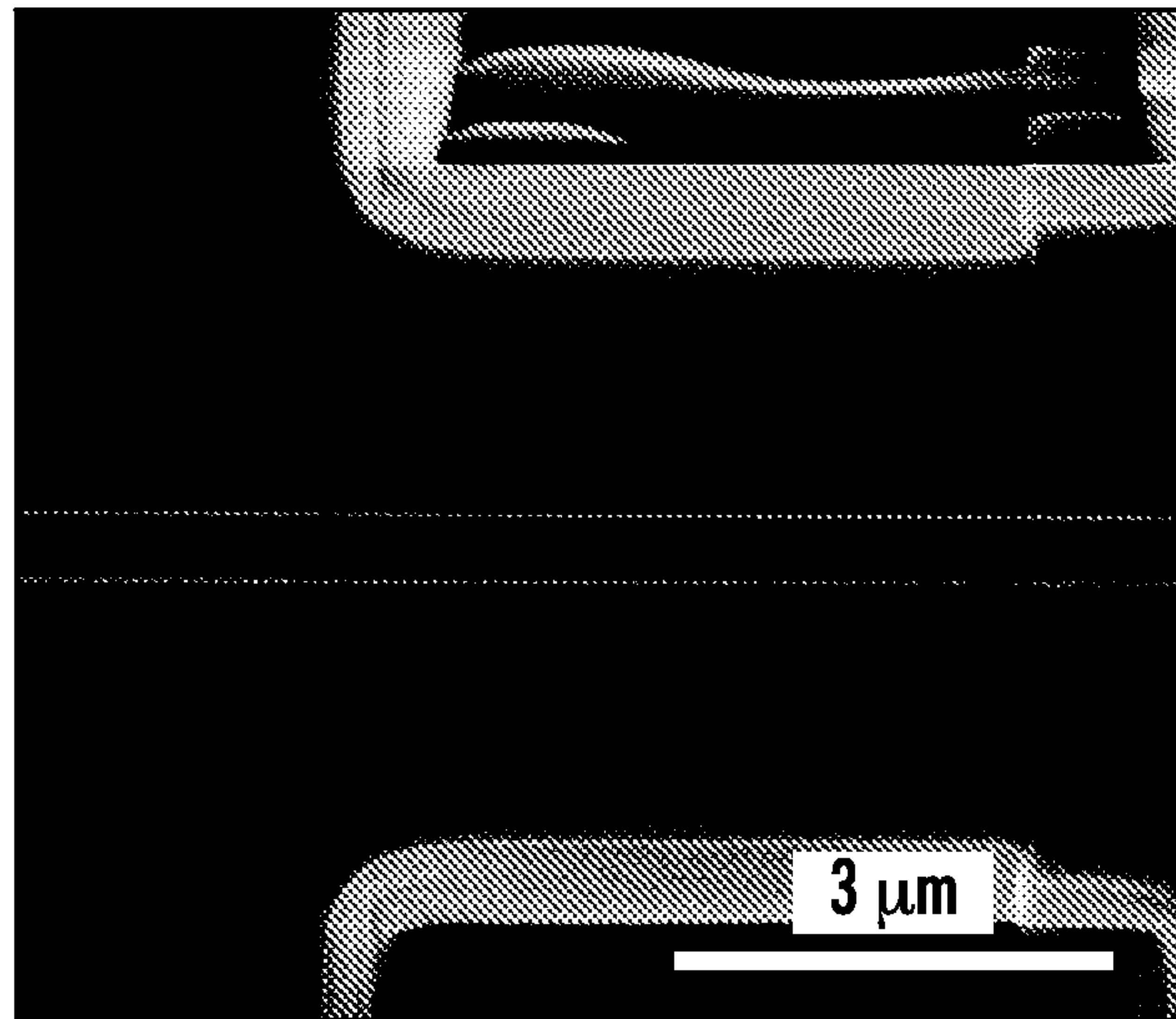
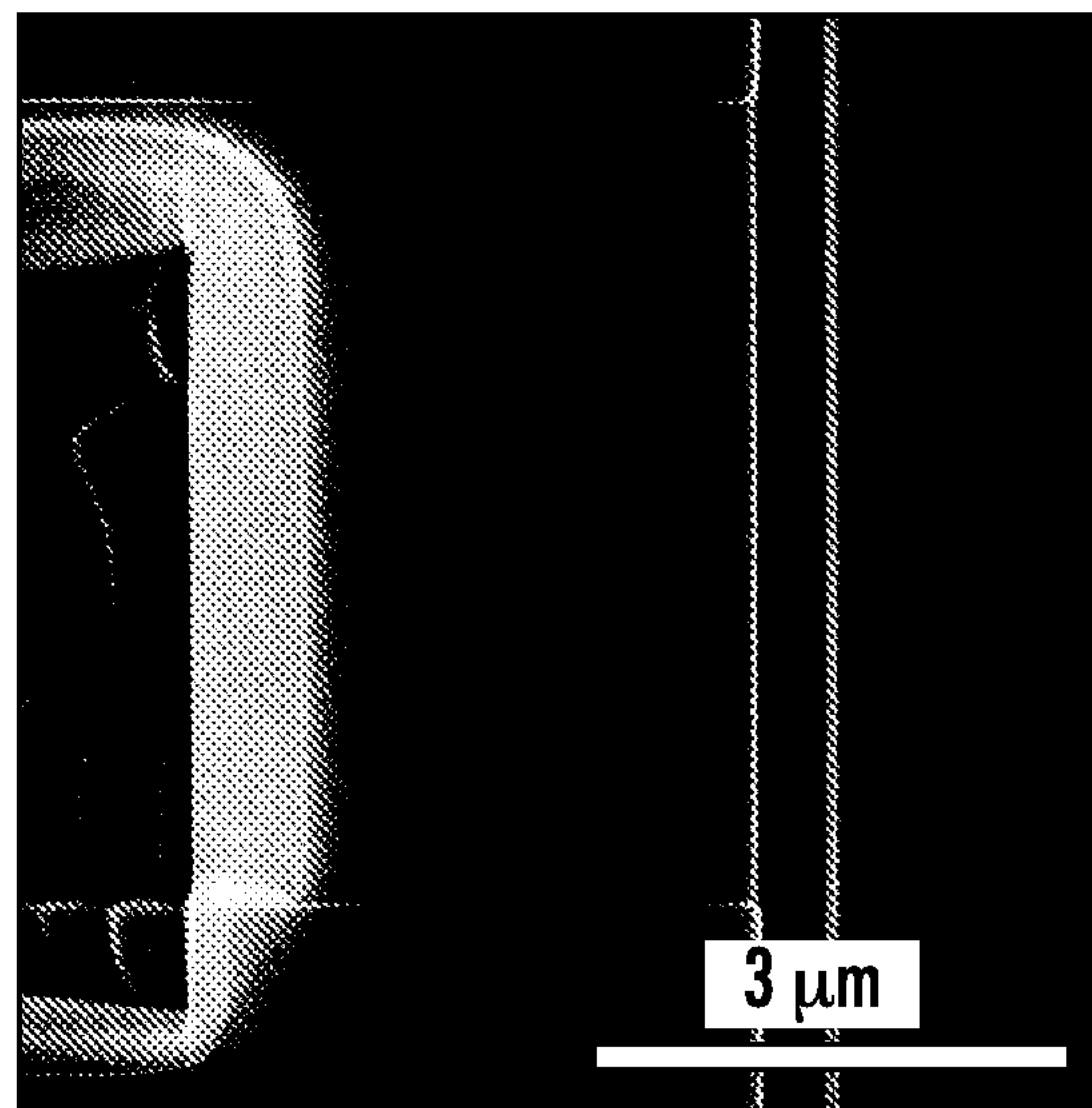
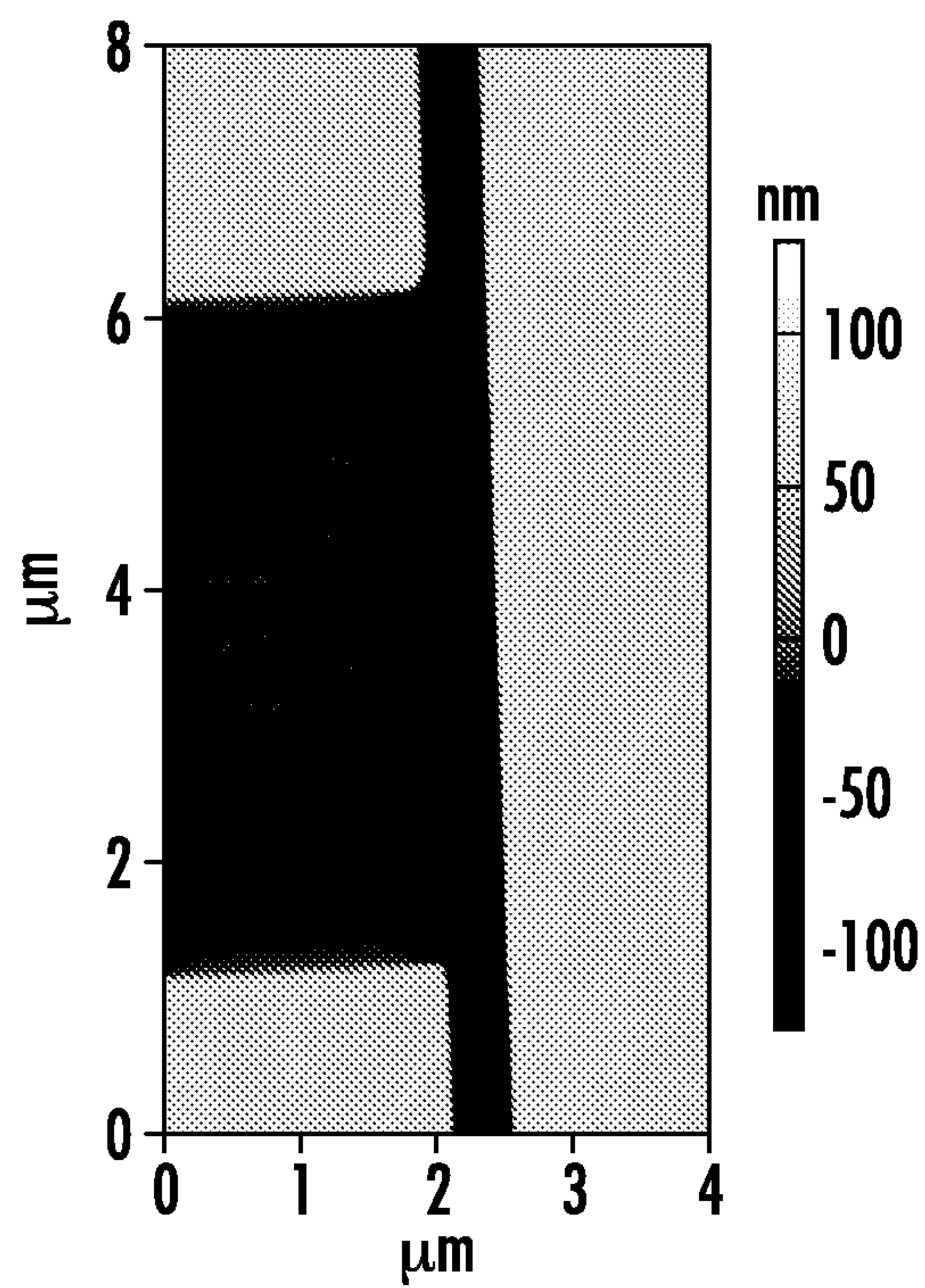
**FIG. 5F****FIG. 5G****FIG. 5H**

8/14

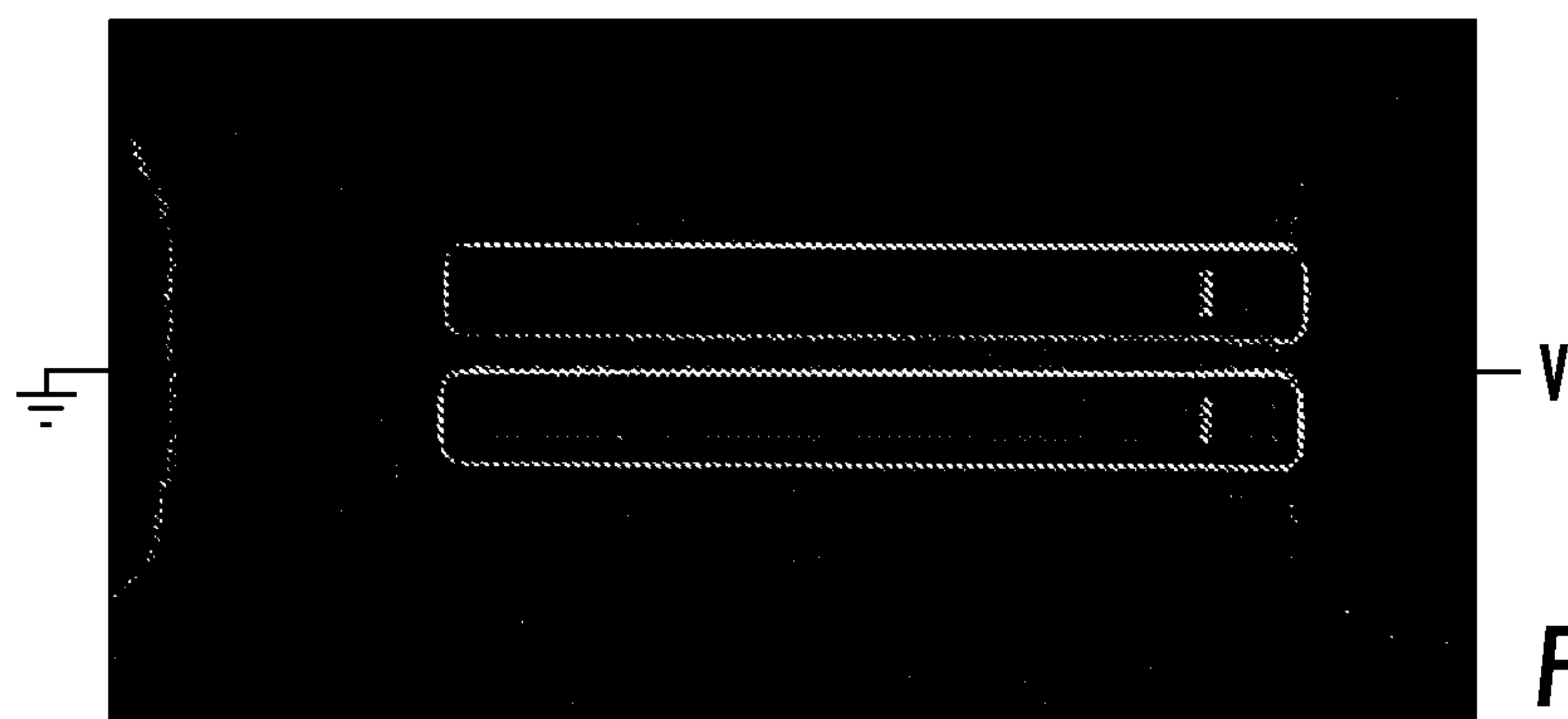
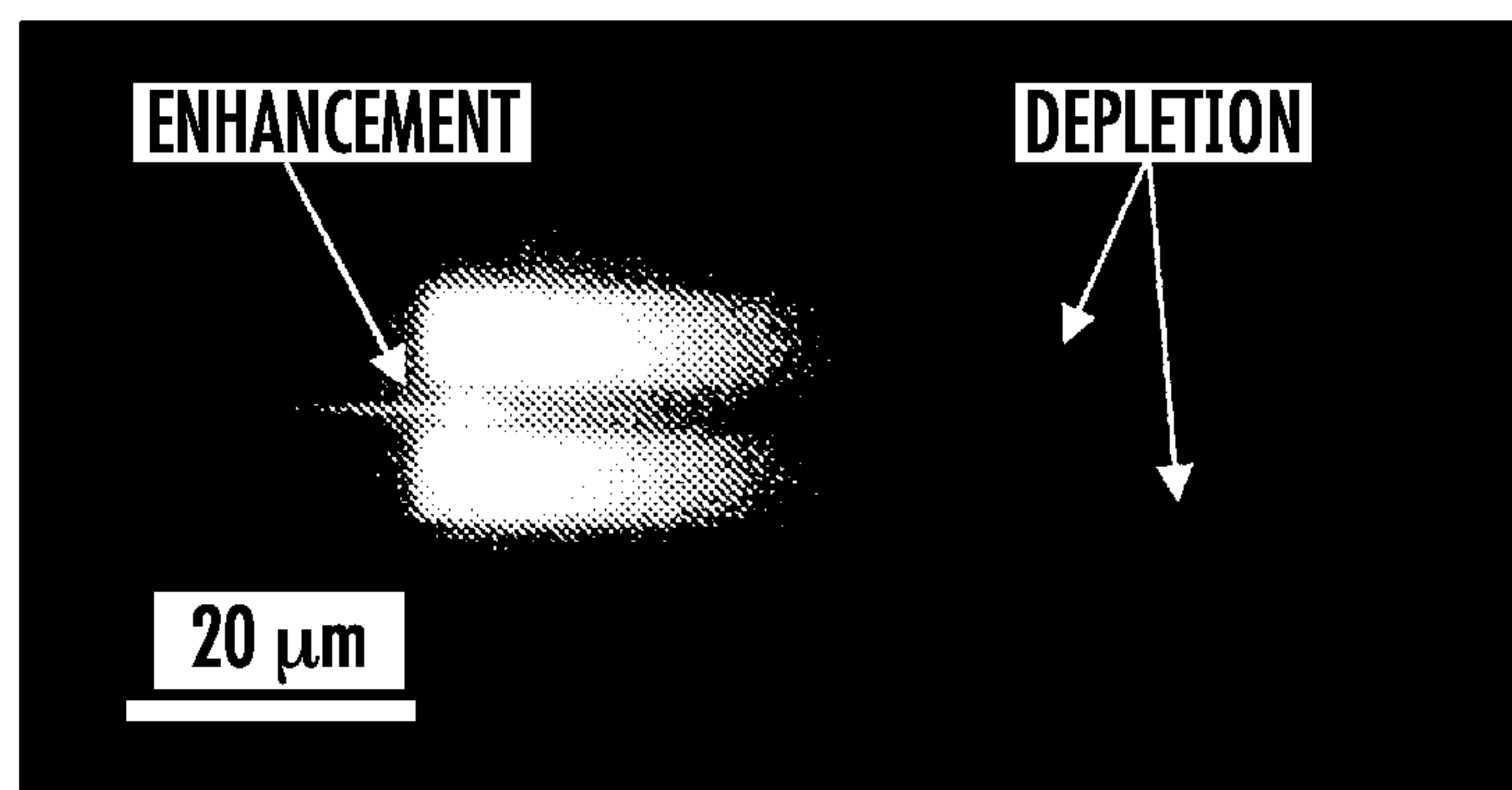
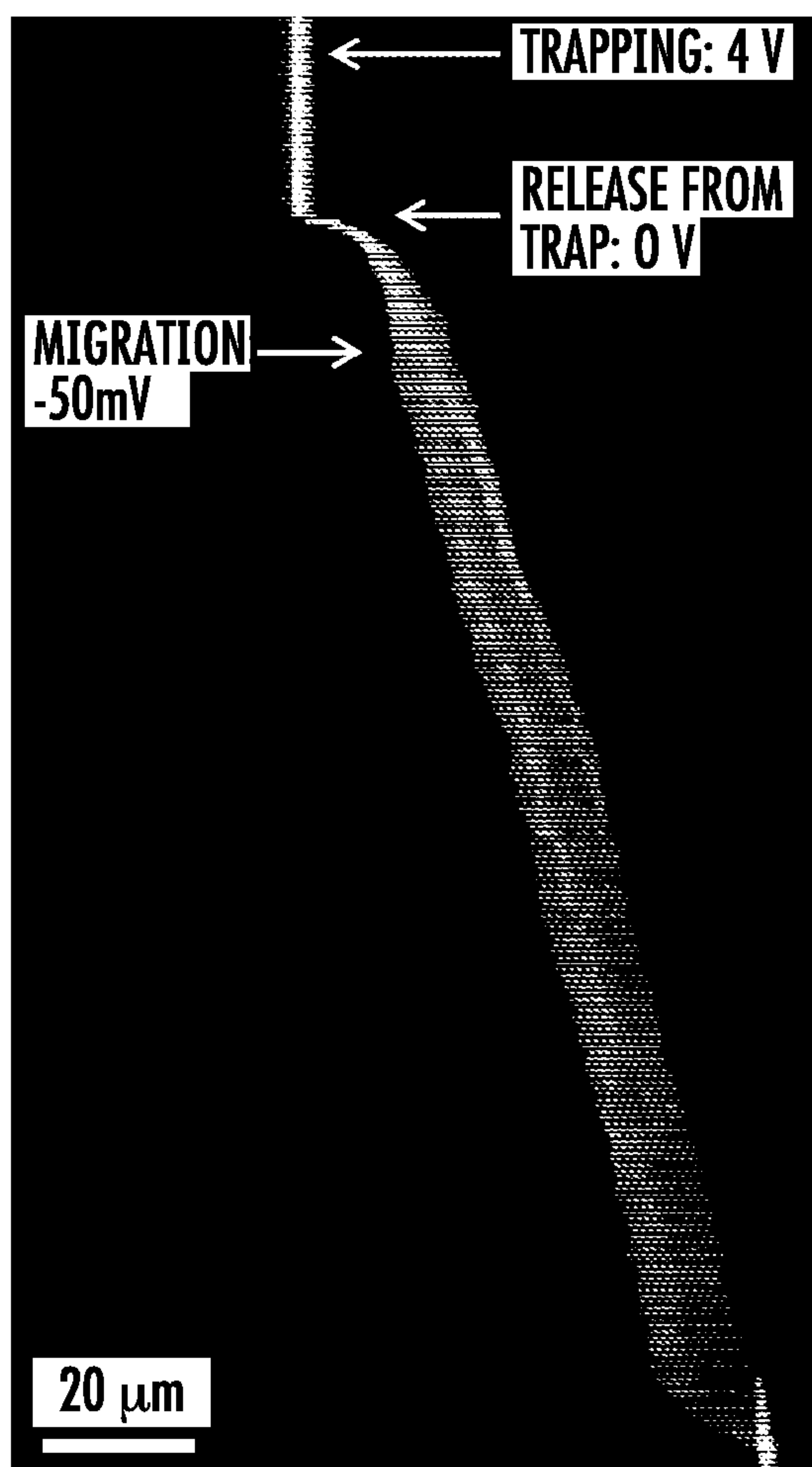
**FIG. 6A****FIG. 6B****FIG. 7**

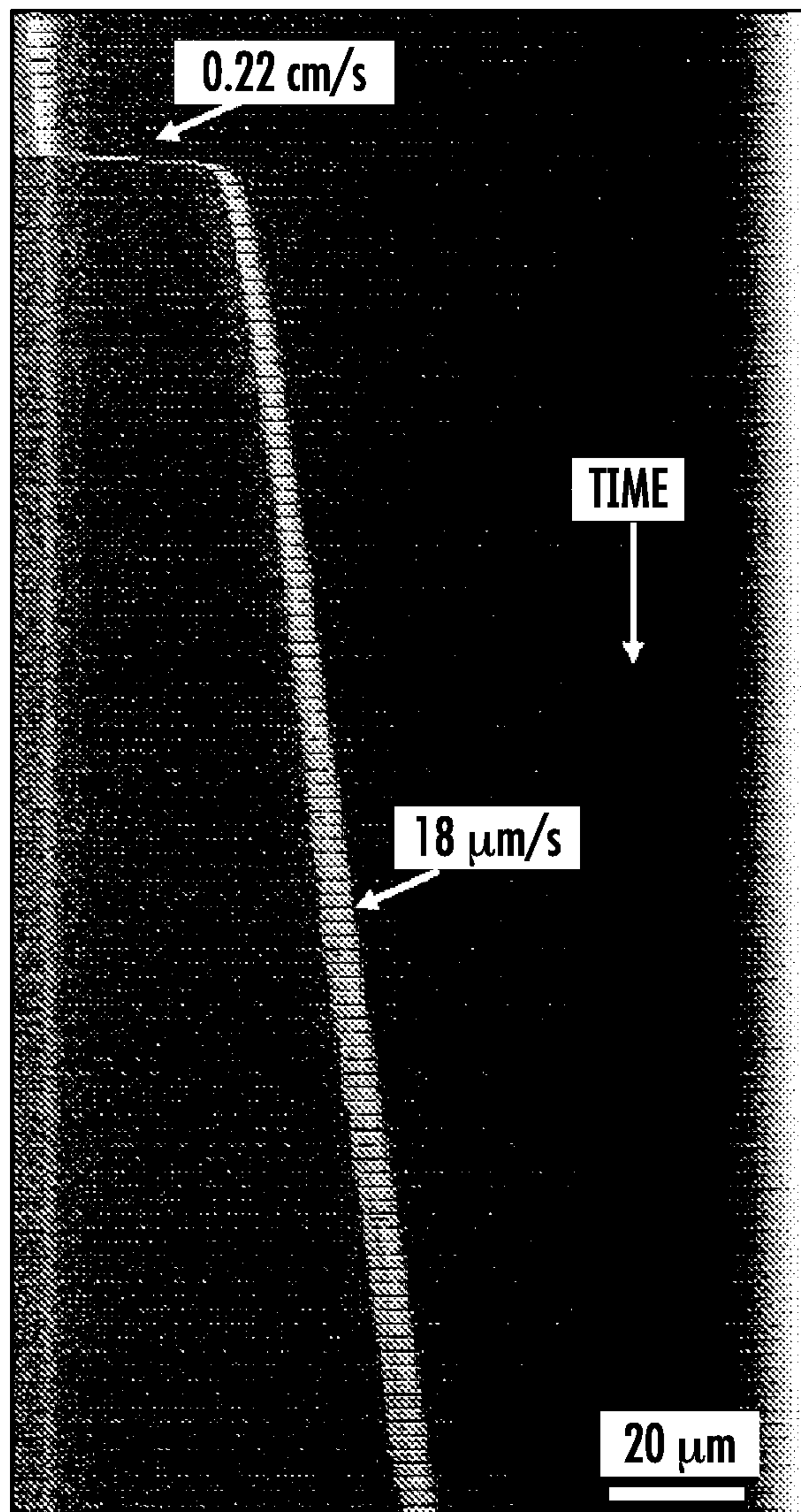
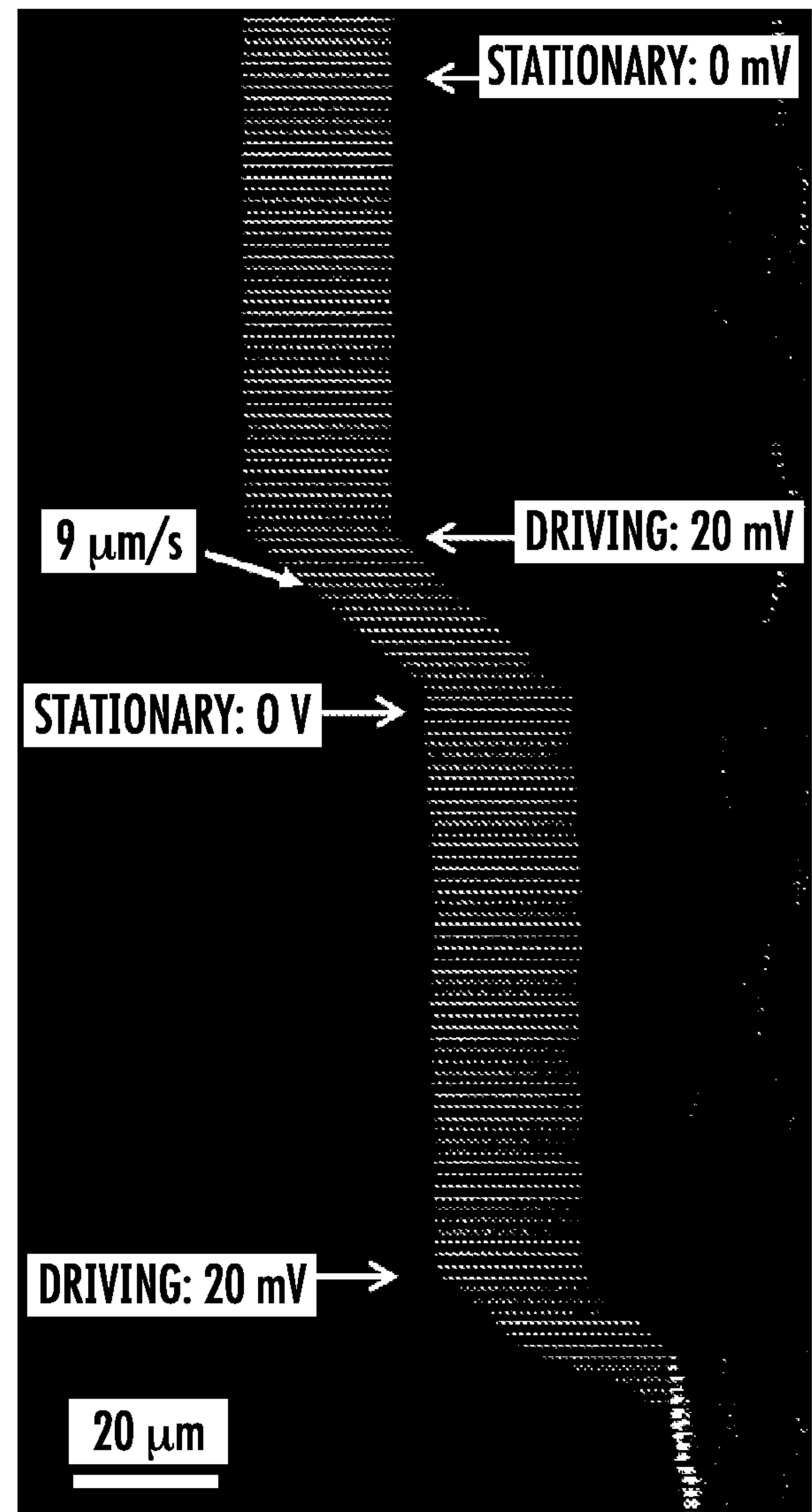
**FIG. 8****FIG. 9A**

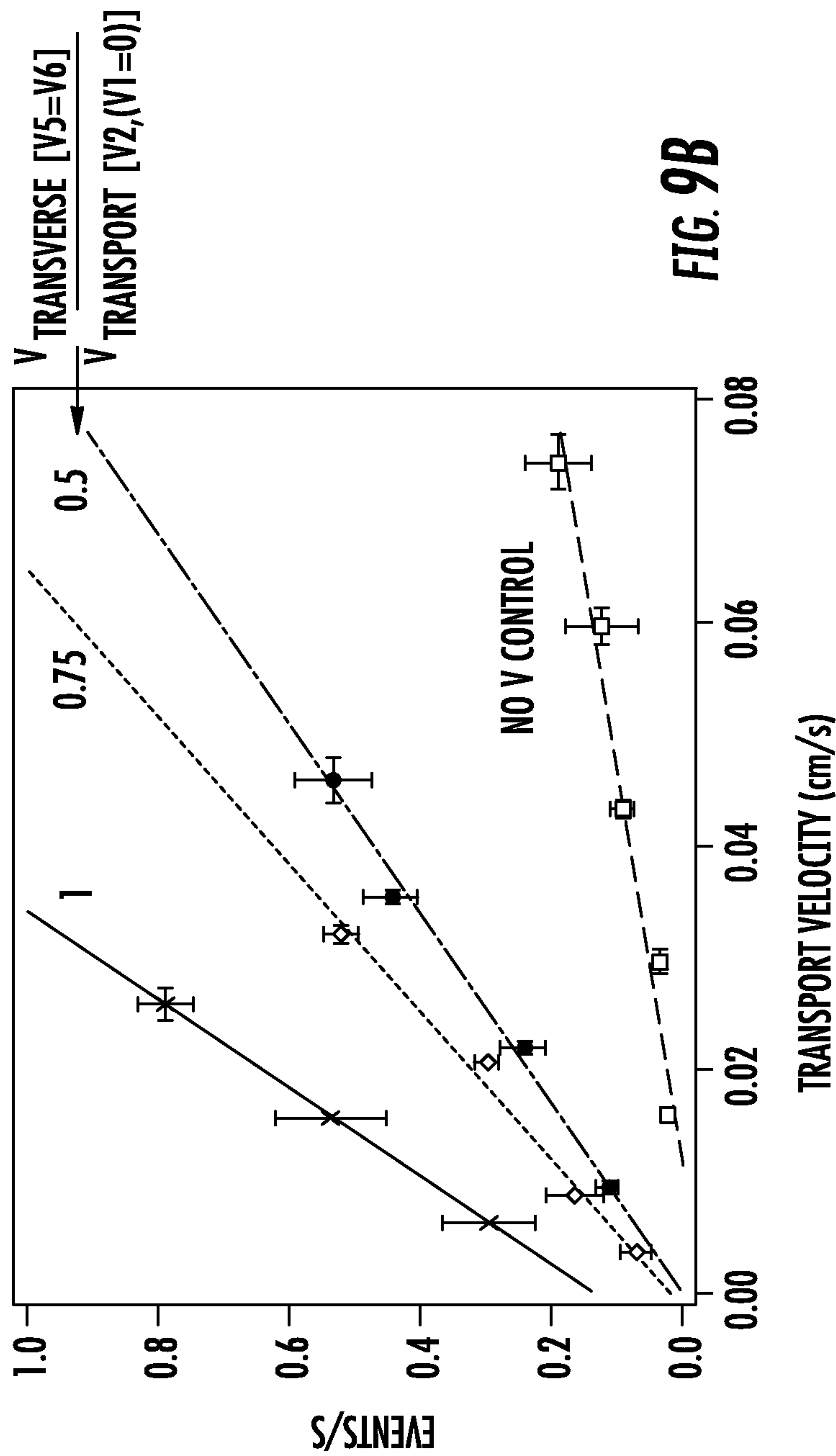

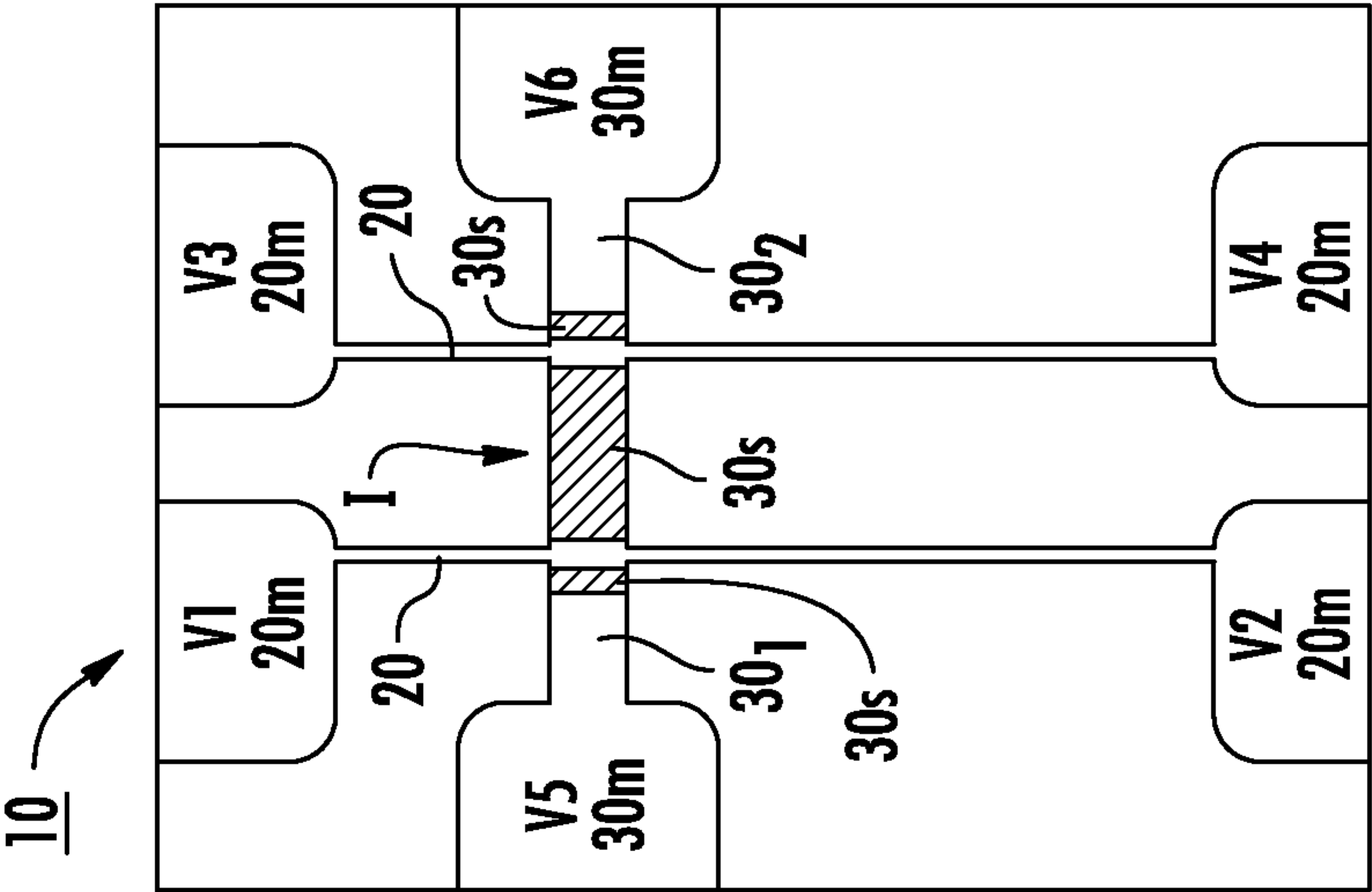

FIG. 10C

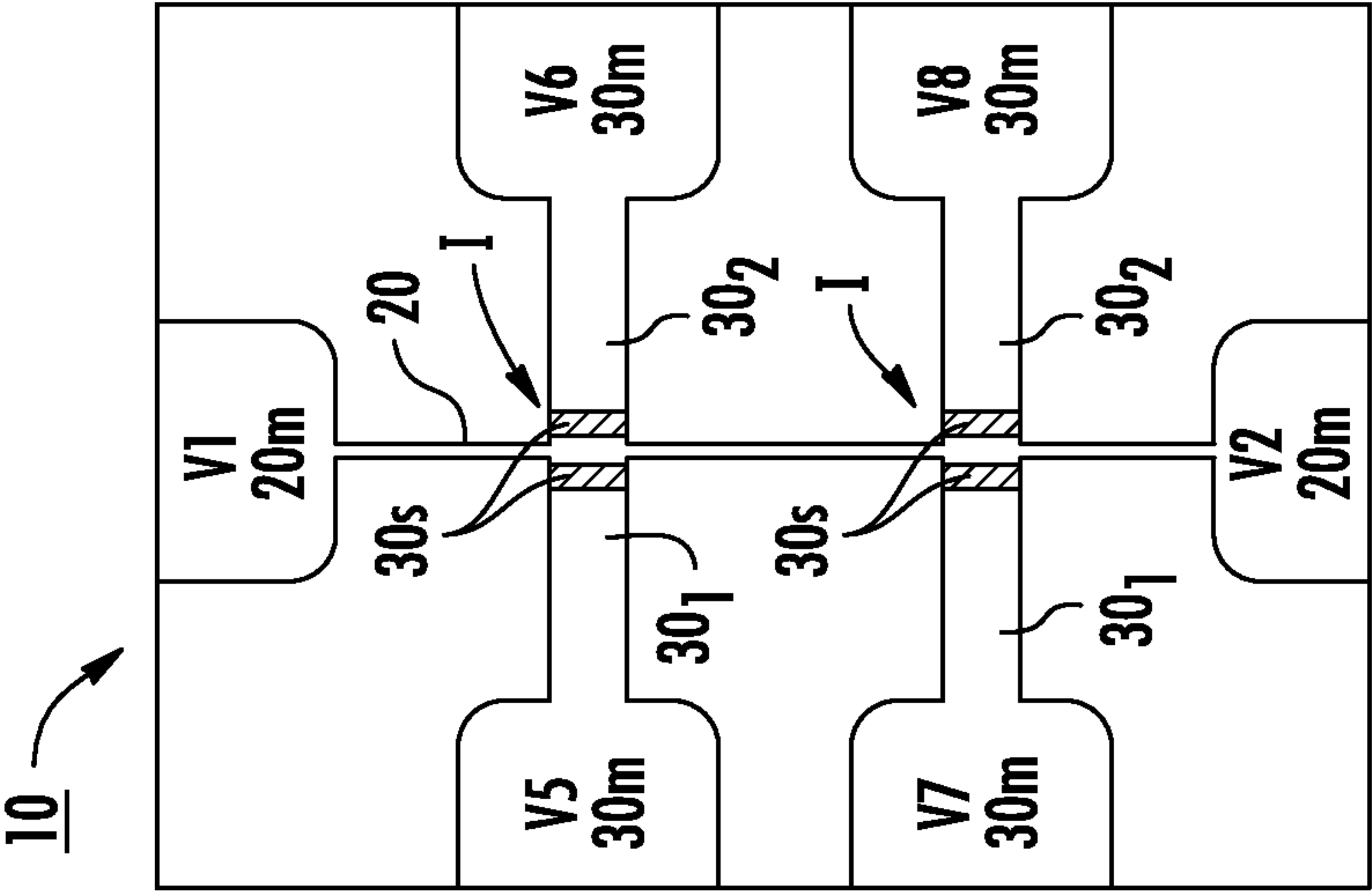

FIG. 10B

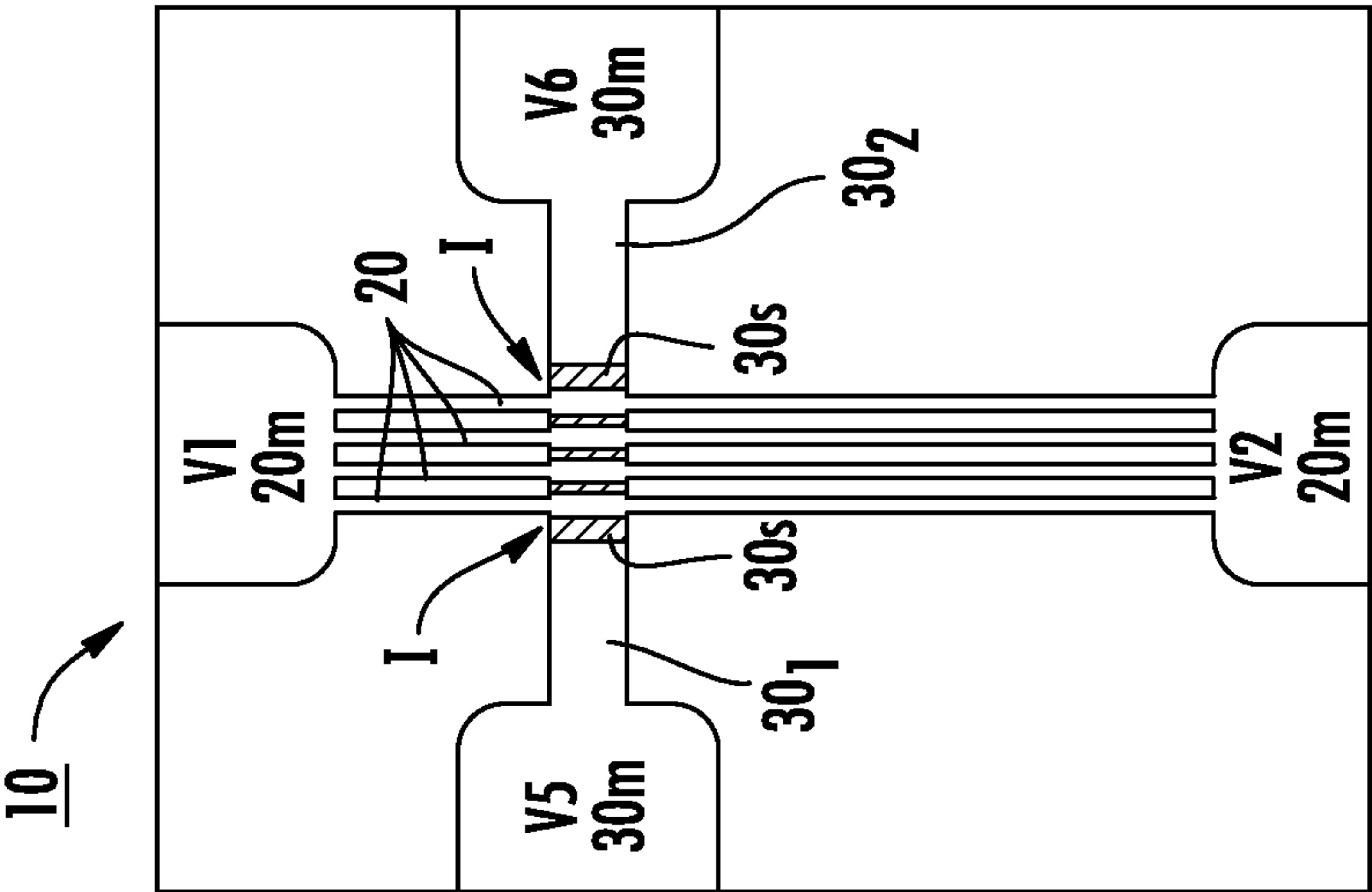
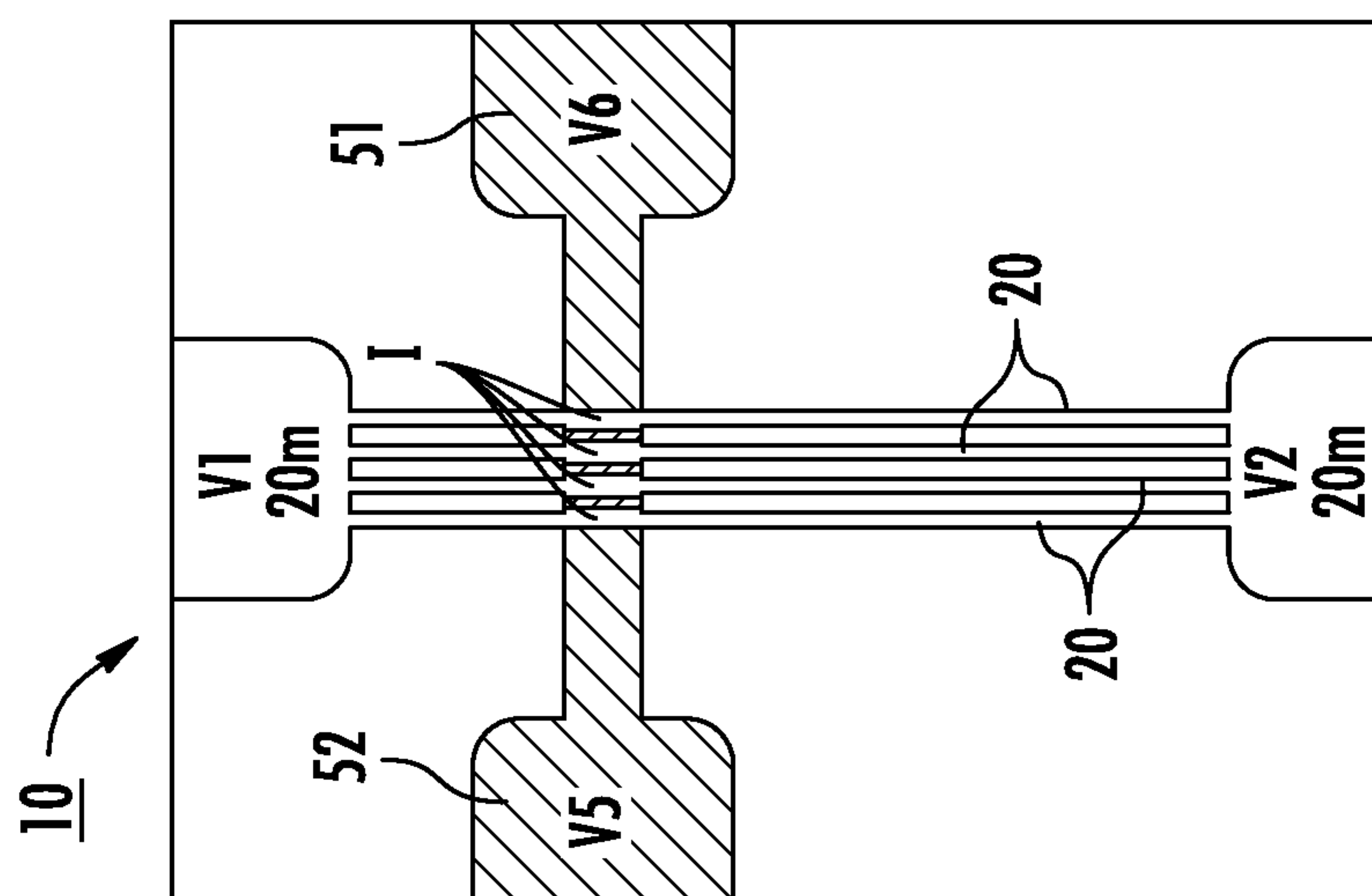
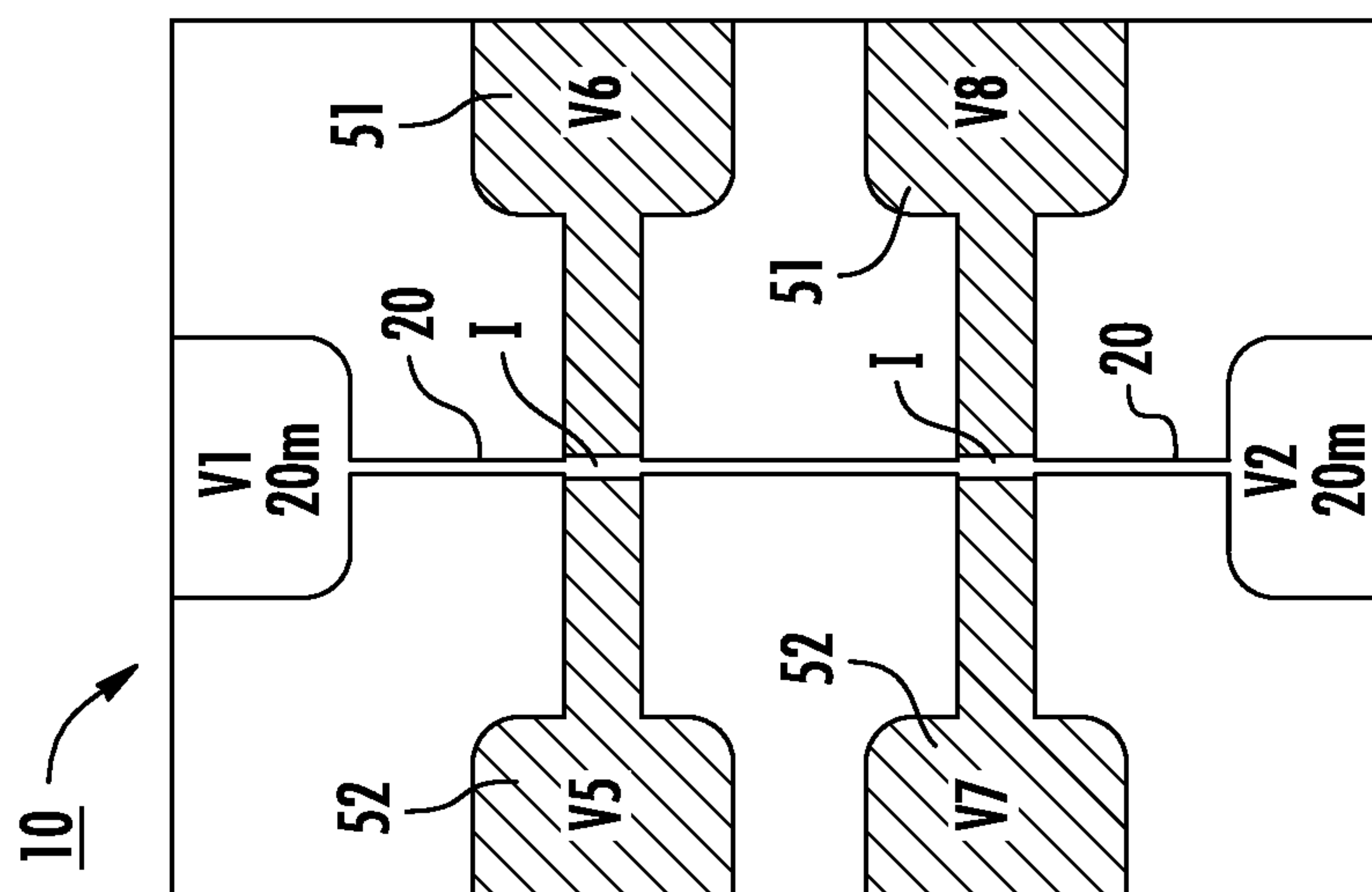
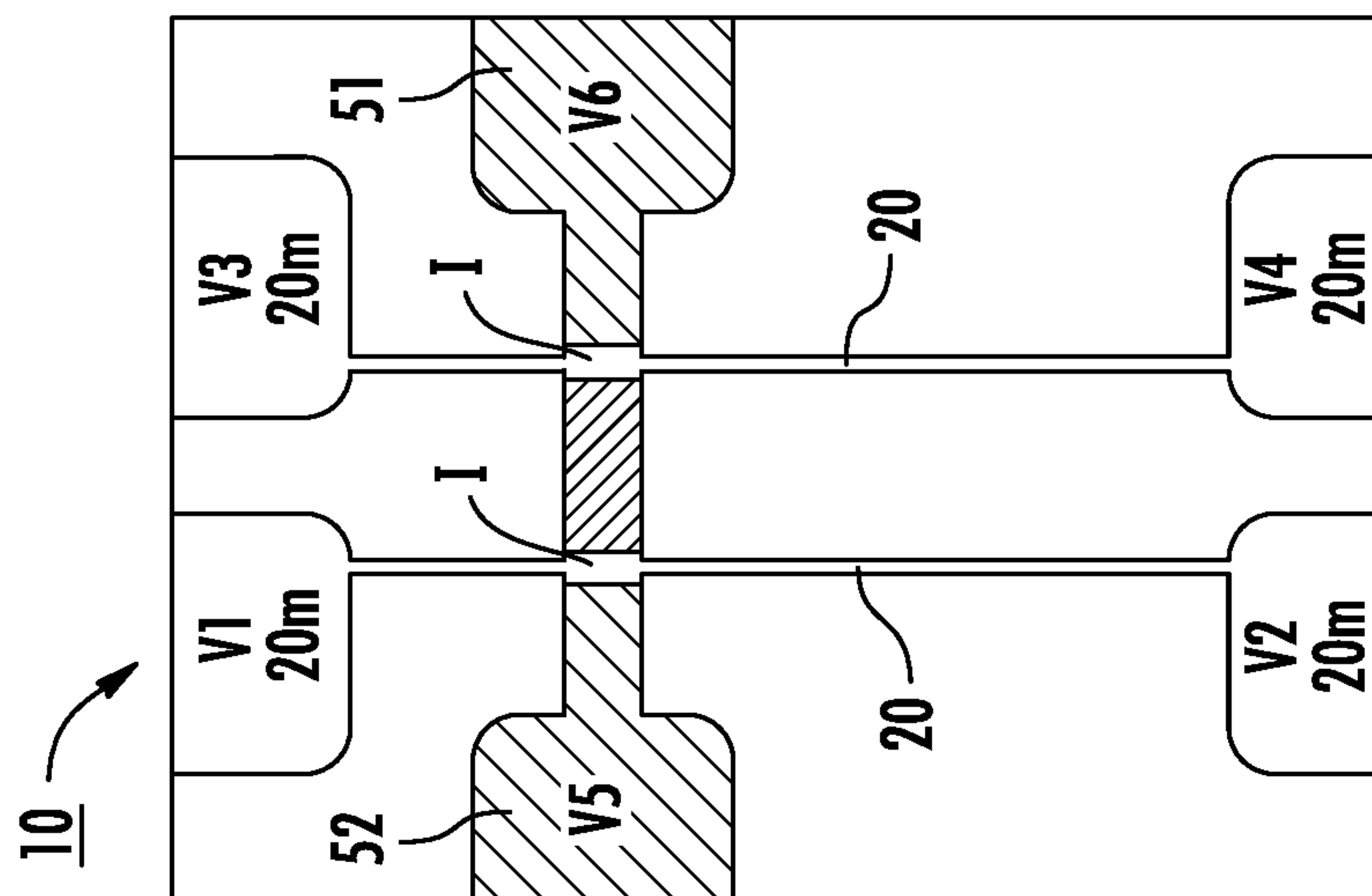

FIG. 10A



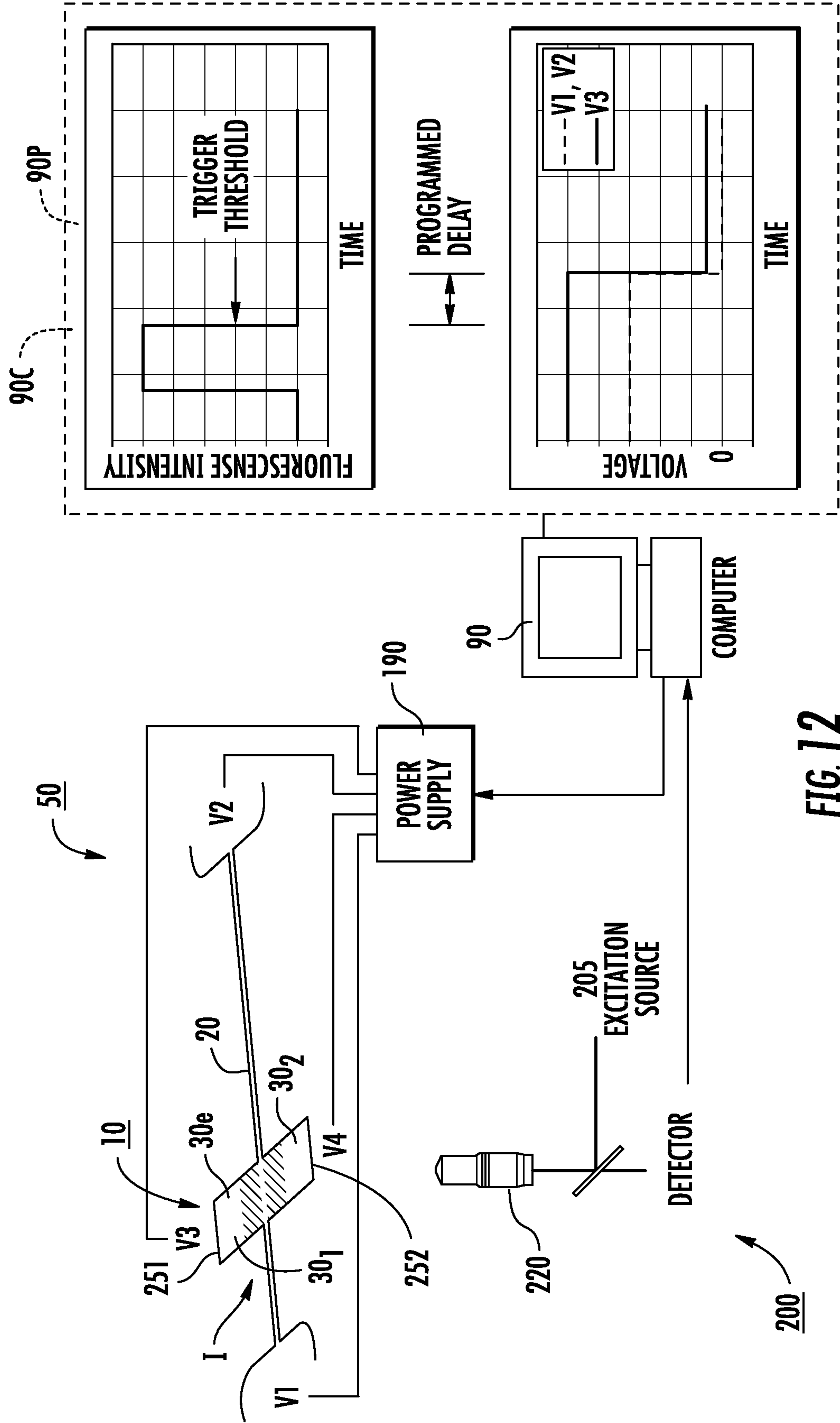

FIG. 12

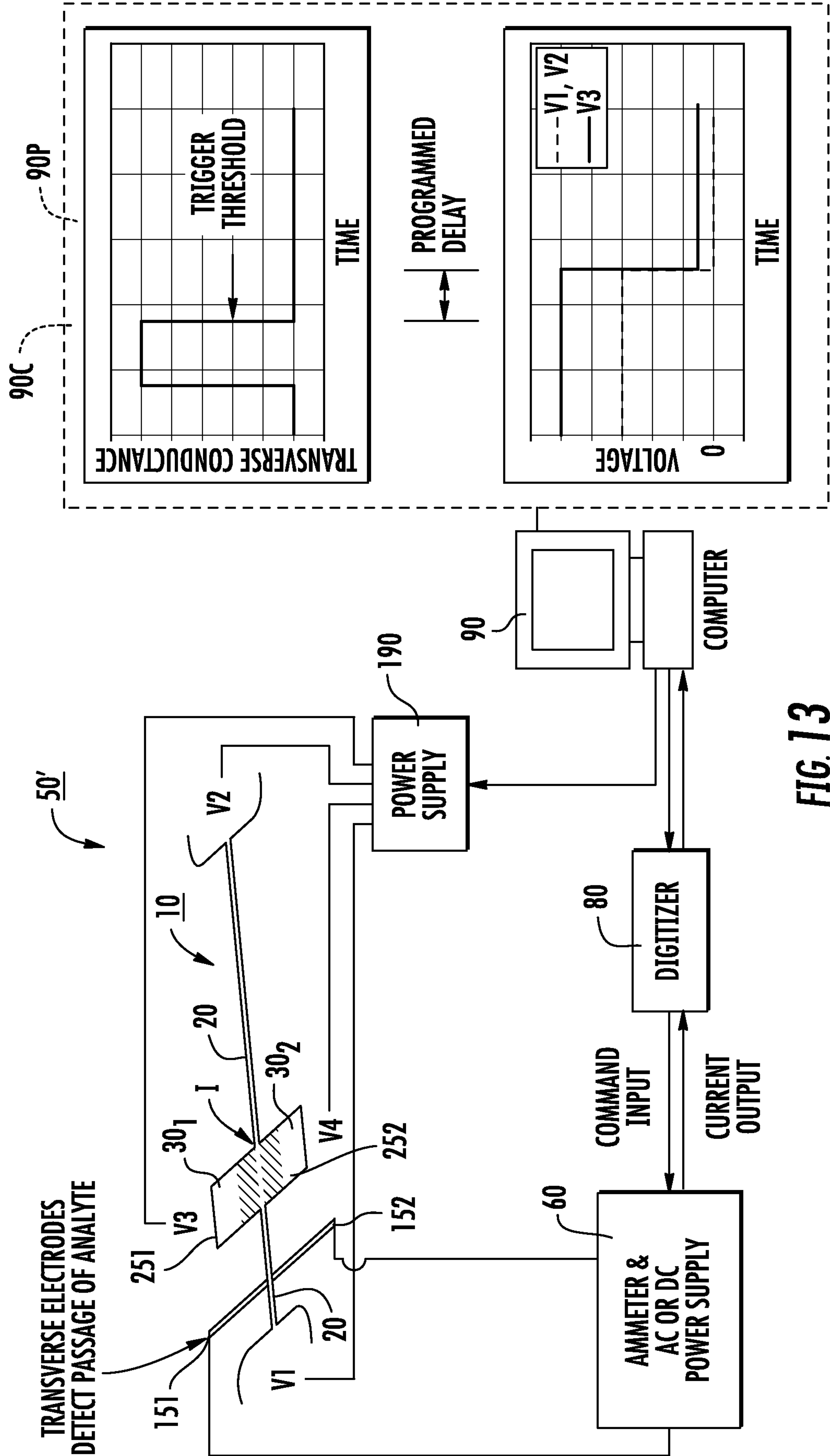

FIG. 13

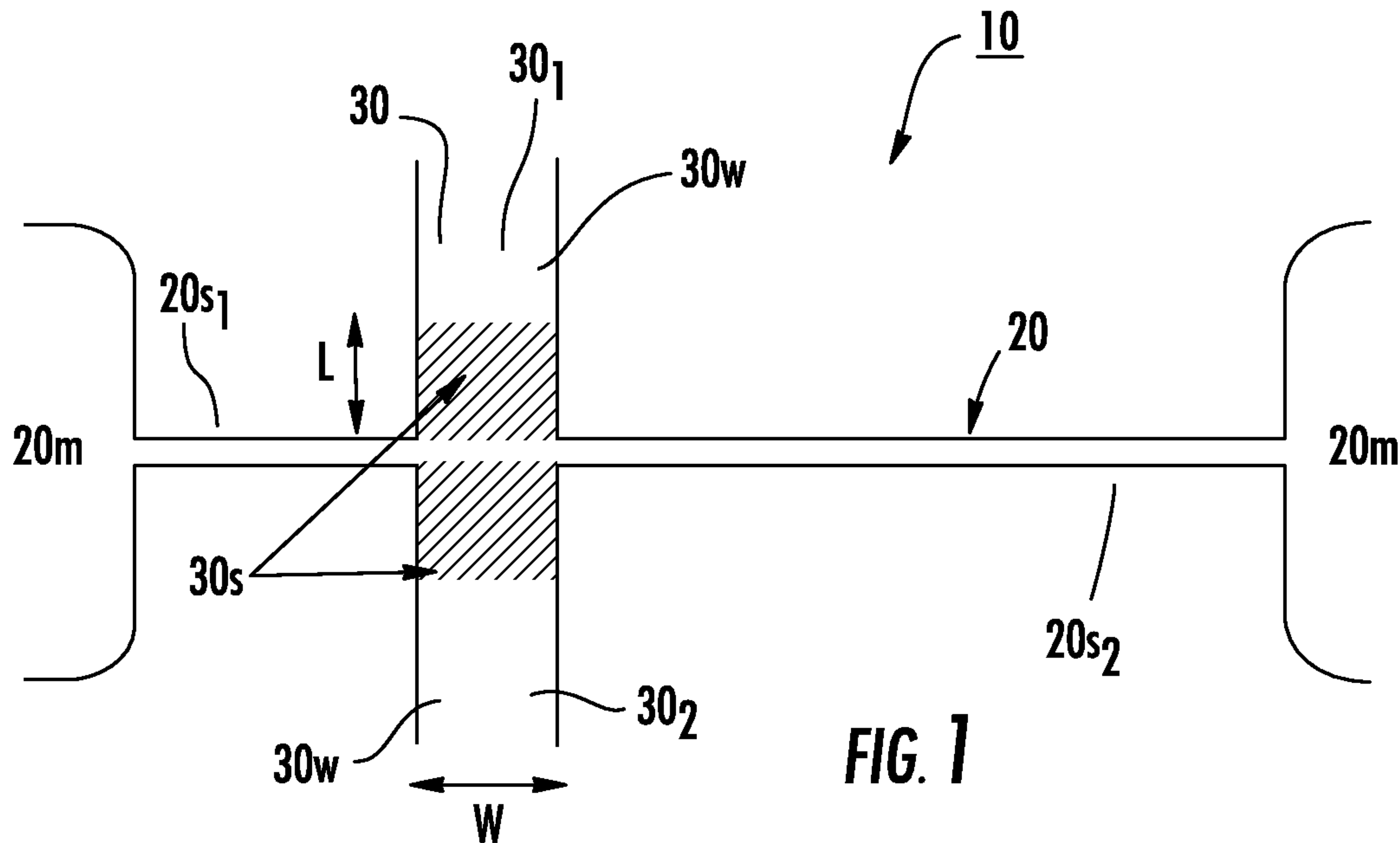

FIG. 1