



US007155026B2

(12) **United States Patent**
Augustin, Sr. et al.

(10) **Patent No.:** **US 7,155,026 B2**
(45) **Date of Patent:** **Dec. 26, 2006**

(54) **MOUNTING BRACKET SYSTEM**

(75) Inventors: **Kevin C. Augustin, Sr.**, Greenwood, IN (US); **Steven W. Hutt**, Bloomington, IN (US)

(73) Assignee: **Harman International Industries, Incorporated**, Northridge, CA (US)

(*) Notice: Subject to any disclaimer, the term of this patent is extended or adjusted under 35 U.S.C. 154(b) by 665 days.

3,674,946 A	7/1972	Winey
3,919,499 A	11/1975	Winey
4,032,725 A *	6/1977	McGee 381/395
4,037,061 A	7/1977	von Recklinghausen
4,210,786 A	7/1980	Winey
4,264,789 A	4/1981	Kaizu et al.
4,281,223 A	7/1981	Ugaji et al.
4,316,062 A	2/1982	Beveridge
4,384,173 A	5/1983	Briefer et al.
4,468,530 A	8/1984	Torgeson

(Continued)

(21) Appl. No.: **10/428,313**

FOREIGN PATENT DOCUMENTS

(22) Filed: **May 2, 2003**

FR 2 765 767 1/1999

(65) **Prior Publication Data**

US 2004/0031891 A1 Feb. 19, 2004

Related U.S. Application Data

(60) Provisional application No. 60/391,134, filed on Jun. 24, 2002, provisional application No. 60/378,188, filed on May 6, 2002, provisional application No. 60/380,001, filed on May 2, 2002.

OTHER PUBLICATIONS

“Dynamic Amplitude Shading of Electronically Steered Line Source Arrays,” an Audio Engineering Society Preprint 3272; Richard Schmidmaier, Munchen, Germany; David G. Meyer, School of Electrical Engineering, Purdue University, West Lafayette, Indiana.

(Continued)

(51) **Int. Cl.**
H04R 25/00 (2006.01)

Primary Examiner—Huyen Le
(74) *Attorney, Agent, or Firm*—Pauley Petersen & Erickson

(52) **U.S. Cl.** **381/386**; 381/387; 381/395; 381/431

(57) **ABSTRACT**

(58) **Field of Classification Search** 381/86, 381/87, 332–334, 386–389, 392, 395, 408, 381/431; 181/141, 150, 164, 173, 199; 248/27.1, 27.3, 342, 343, 205.1
See application file for complete search history.

A mounting bracket may be used to attach a device or component at a mounting location. The mounting bracket may comprise a an attachment portion having at least one tab portion that further comprises generally parallel first and second surfaces extending along a curved path. The tab portion may be designed so that the slot may be received at the mounting location so that, when installed, the first and second surfaces contact the interior and exterior surfaces, respectively. The tab portion, in cooperation with the slot, may accurately position and securely retain the mounting bracket at the mounting location.

(56) **References Cited**

U.S. PATENT DOCUMENTS

1,643,791 A	9/1927	Slepian
3,141,071 A	7/1964	Rich
3,164,686 A	1/1965	Tibbetts
3,570,626 A	3/1971	Mochida et al.
3,654,403 A	4/1972	Bobb

43 Claims, 8 Drawing Sheets

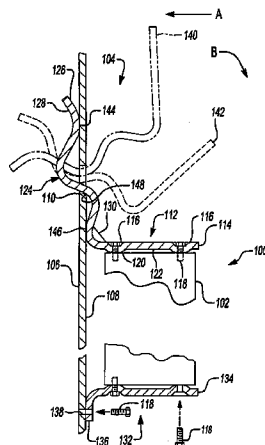

U.S. PATENT DOCUMENTS

4,471,172 A	9/1984	Winey	5,961,762 A	10/1999	Zelinka et al.
4,471,173 A	9/1984	Winey	6,008,714 A	12/1999	Okuda et al.
4,480,155 A	10/1984	Winey	6,097,830 A	8/2000	Zelinka et al.
4,484,037 A	11/1984	Nieuwendijk et al.	6,104,825 A	8/2000	Thigpen
4,536,623 A	8/1985	Larson	6,154,557 A	11/2000	Montour et al.
4,544,805 A	10/1985	Sawafuji et al.	6,185,310 B1	2/2001	Kermani et al.
4,584,439 A	4/1986	Paddock	6,546,106 B1	4/2003	Azima
4,653,103 A	3/1987	Mori et al.	6,845,166 B1	1/2005	Hara et al.
4,703,510 A *	10/1987	Larson 381/408	6,891,957 B1 *	5/2005	Manrique et al. 381/386
4,723,296 A	2/1988	Nieuwendijk et al.	2001/0009586 A1	7/2001	Suzuki
4,750,257 A	6/1988	Larson	2001/0048256 A1	12/2001	Miyazaki et al.
4,778,134 A *	10/1988	Struthers et al. 248/27.1	2002/0191808 A1	12/2002	Croft, III et al.
4,803,733 A	2/1989	Carver et al.	OTHER PUBLICATIONS		
4,837,838 A	6/1989	Thigpen et al.	"Line Arrays: Theory and Applications," Audio Engineering Society, Convention Paper 5304; Mark S. Ureda, JBL Professional, Northridge, CA; presented at the 110th Convention May 12-15, 2001, Amsterdam, The Netherlands.		
4,924,504 A	5/1990	Burton	EDM Charmilles; A Practical Guide to Electro-Discharge Machining; Ateliers des Charmilles S.A. (p. 12-13).		
4,939,784 A	7/1990	Bruney	Furihata et al., "Acoustic characteristics of an electrodynamic planar digital loudspeaker." J Acoustical Society of America 114(1):174-184, Jul. 2003.		
5,021,613 A	6/1991	Garcia	"Analysis of Loudspeaker Line Arrays" by Mark S. Ureda, J. Audio Eng. Soc., vol. 52 No. 5.. May 2004.		
5,148,493 A	9/1992	Bruney	Five (5) pages of photographs of loudspeaker with mounting apparatus, undated.		
5,195,143 A	3/1993	Spiegel et al.	Two (2) pages of photographs of bracket, undated.		
5,283,836 A	2/1994	Truffitt	* cited by examiner		
5,297,214 A	3/1994	Bruney			
5,430,805 A	7/1995	Stevenson et al.			
5,627,903 A	5/1997	Porrazzo et al.			
5,764,595 A	6/1998	Power			
5,850,461 A	12/1998	Zelinka			
5,901,235 A	5/1999	Thigpen			
5,905,805 A	5/1999	Hansen			
5,953,438 A	9/1999	Stevenson et al.			

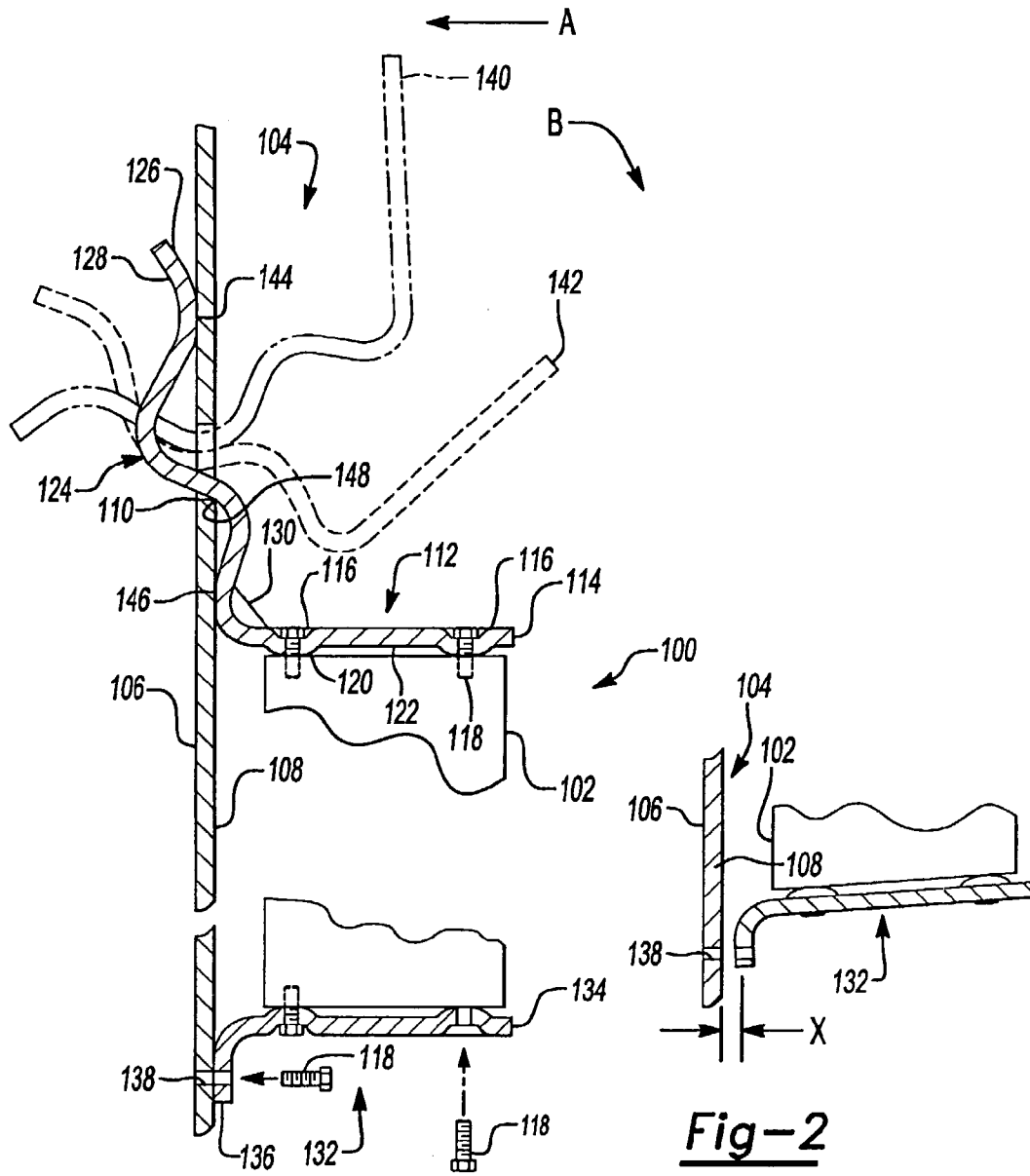

Fig-1

Fig-2

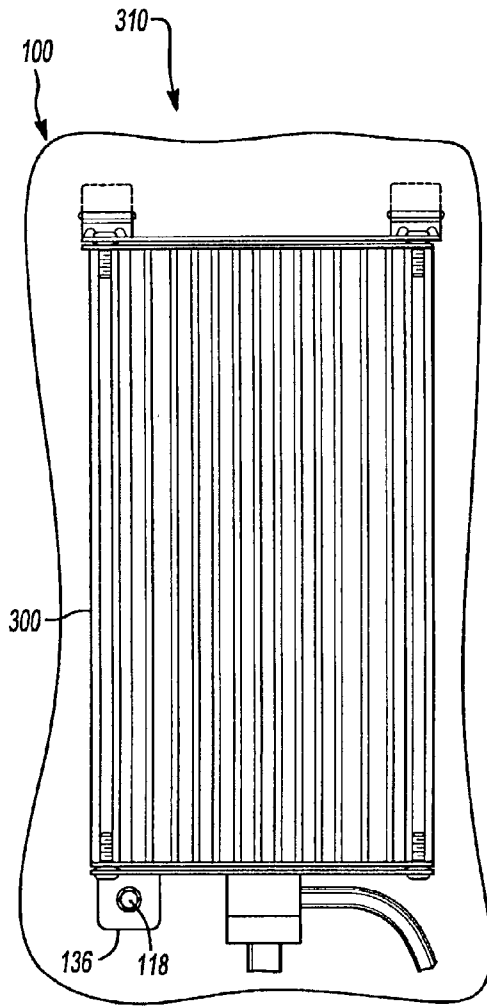

Fig-3

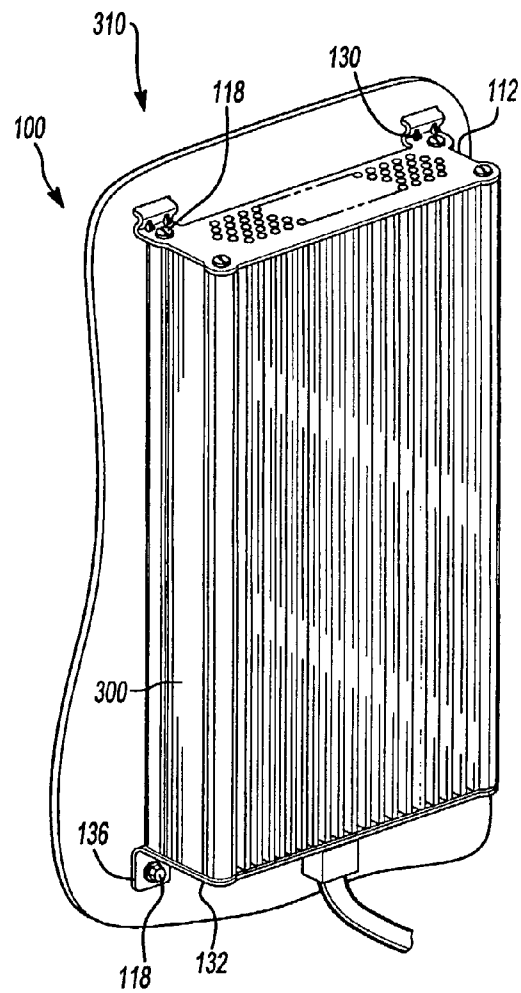

Fig-4

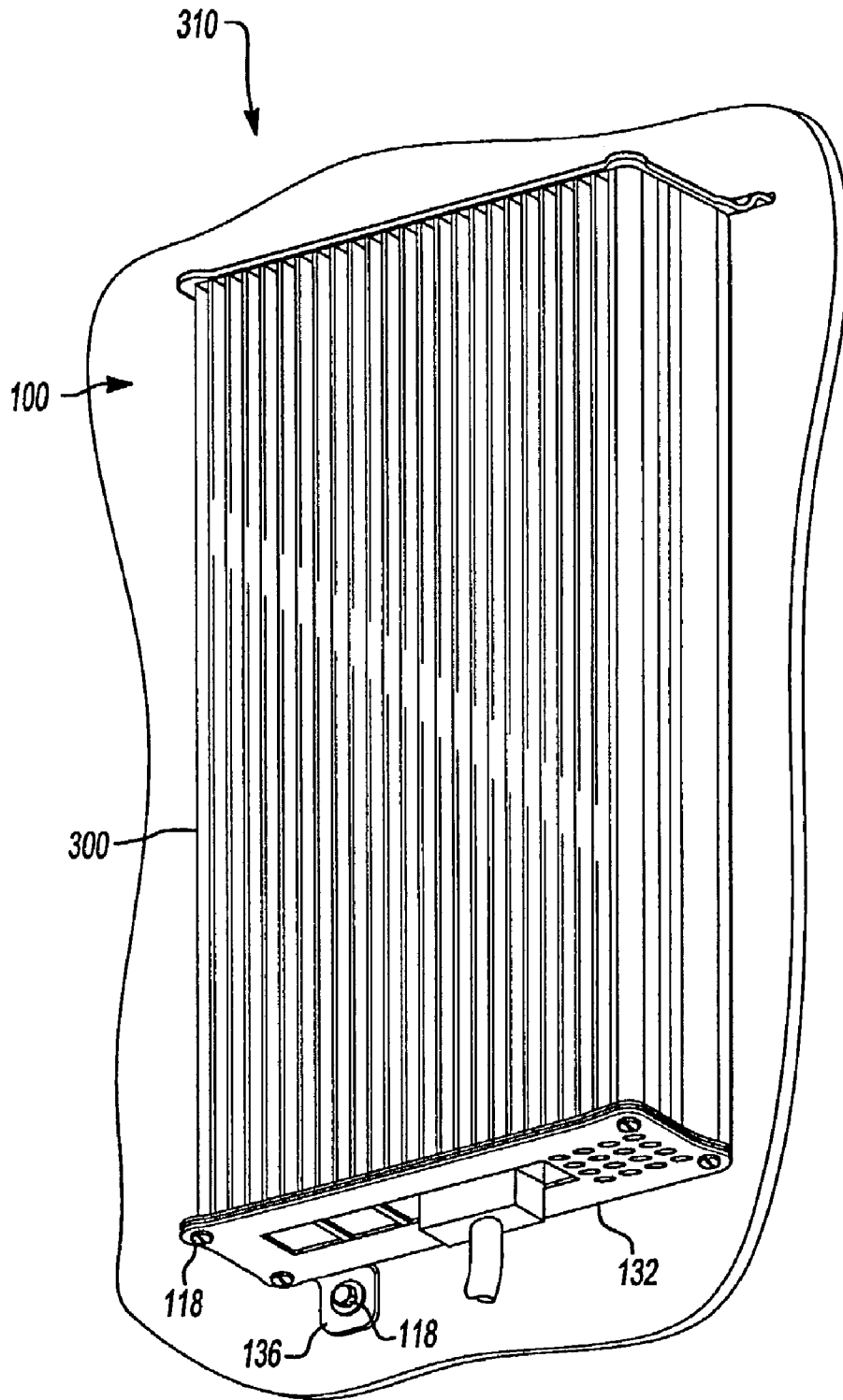
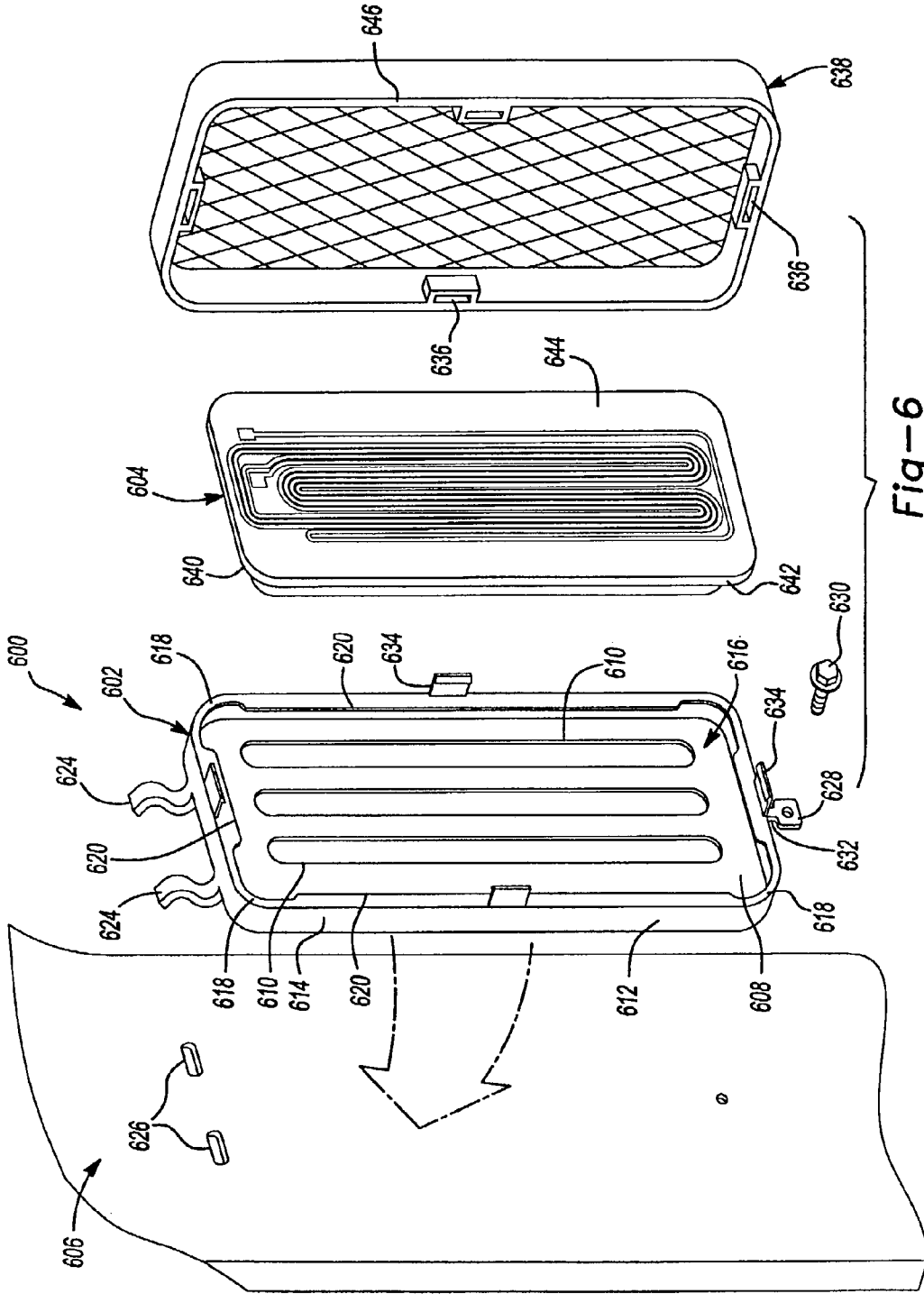
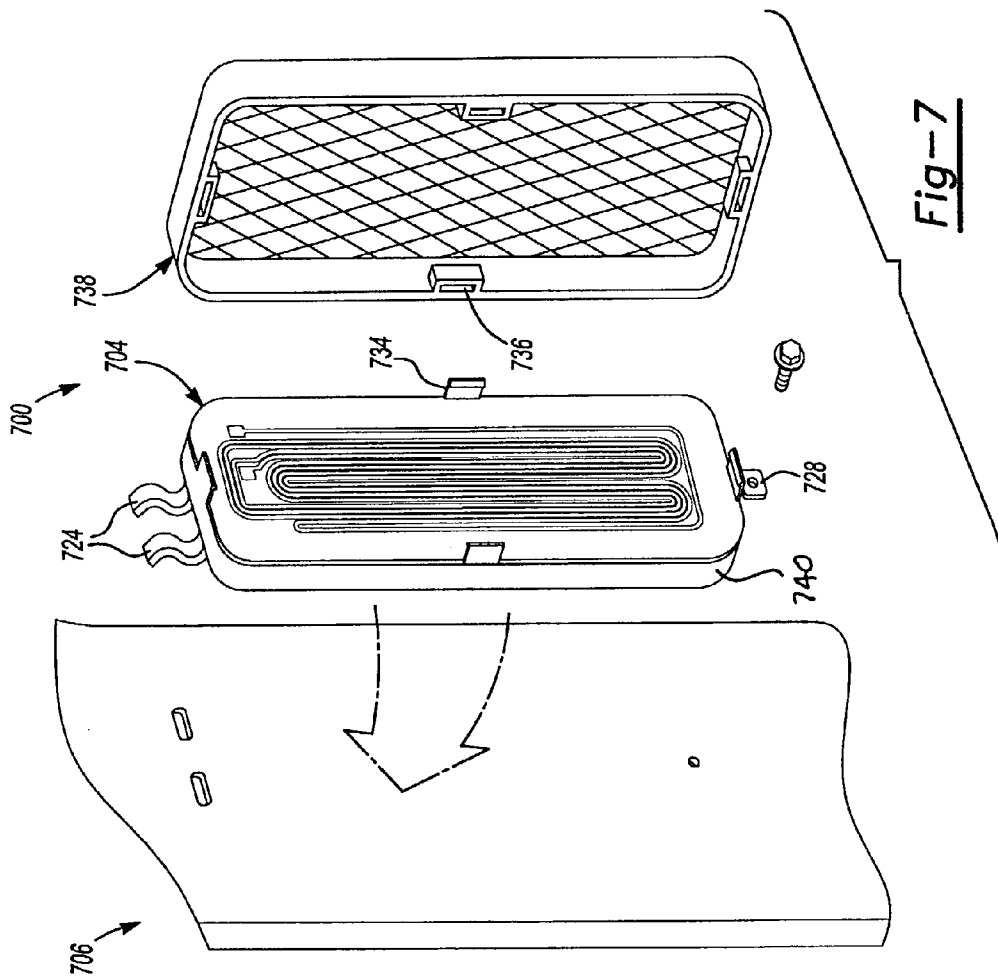

Fig-5





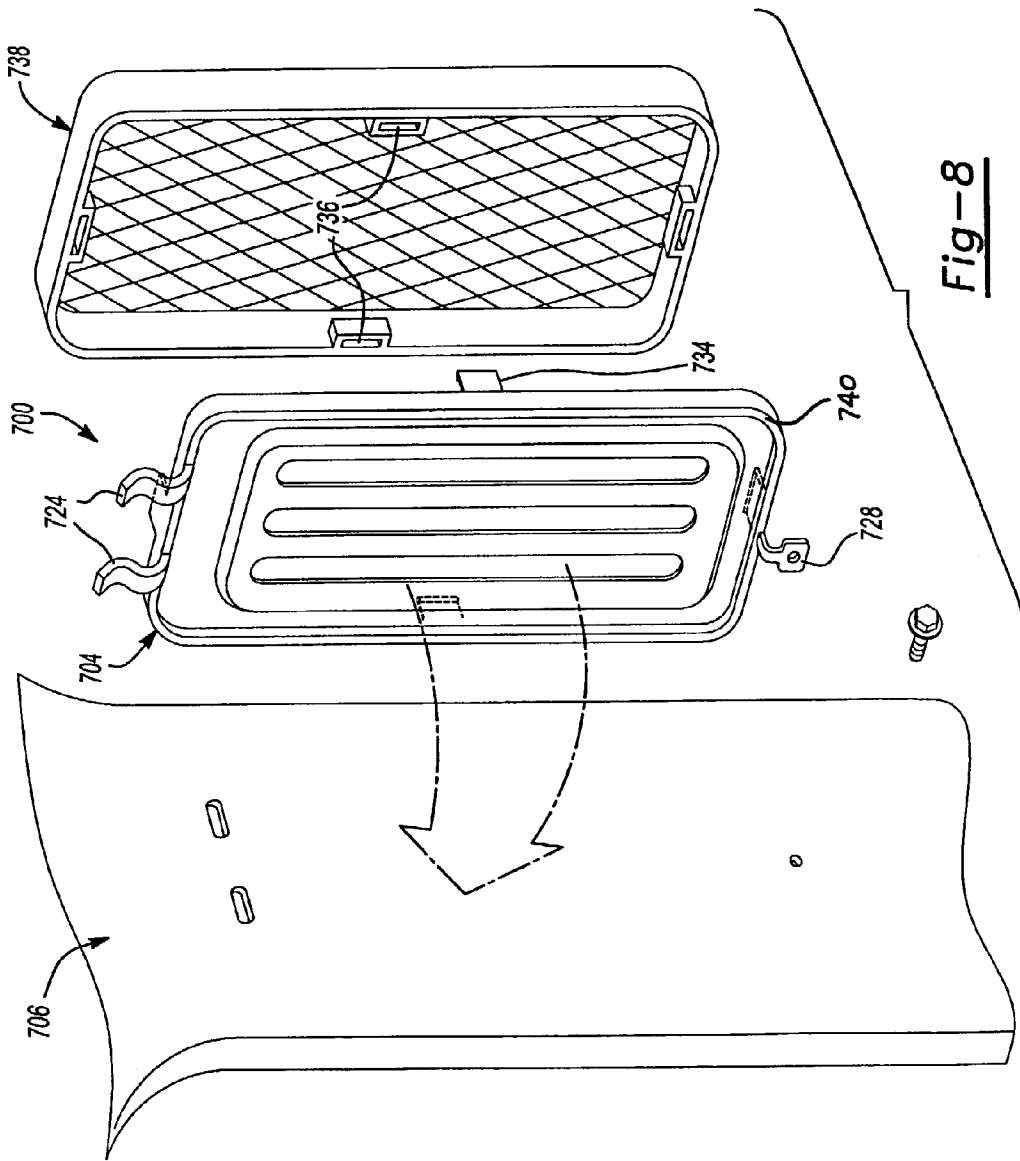
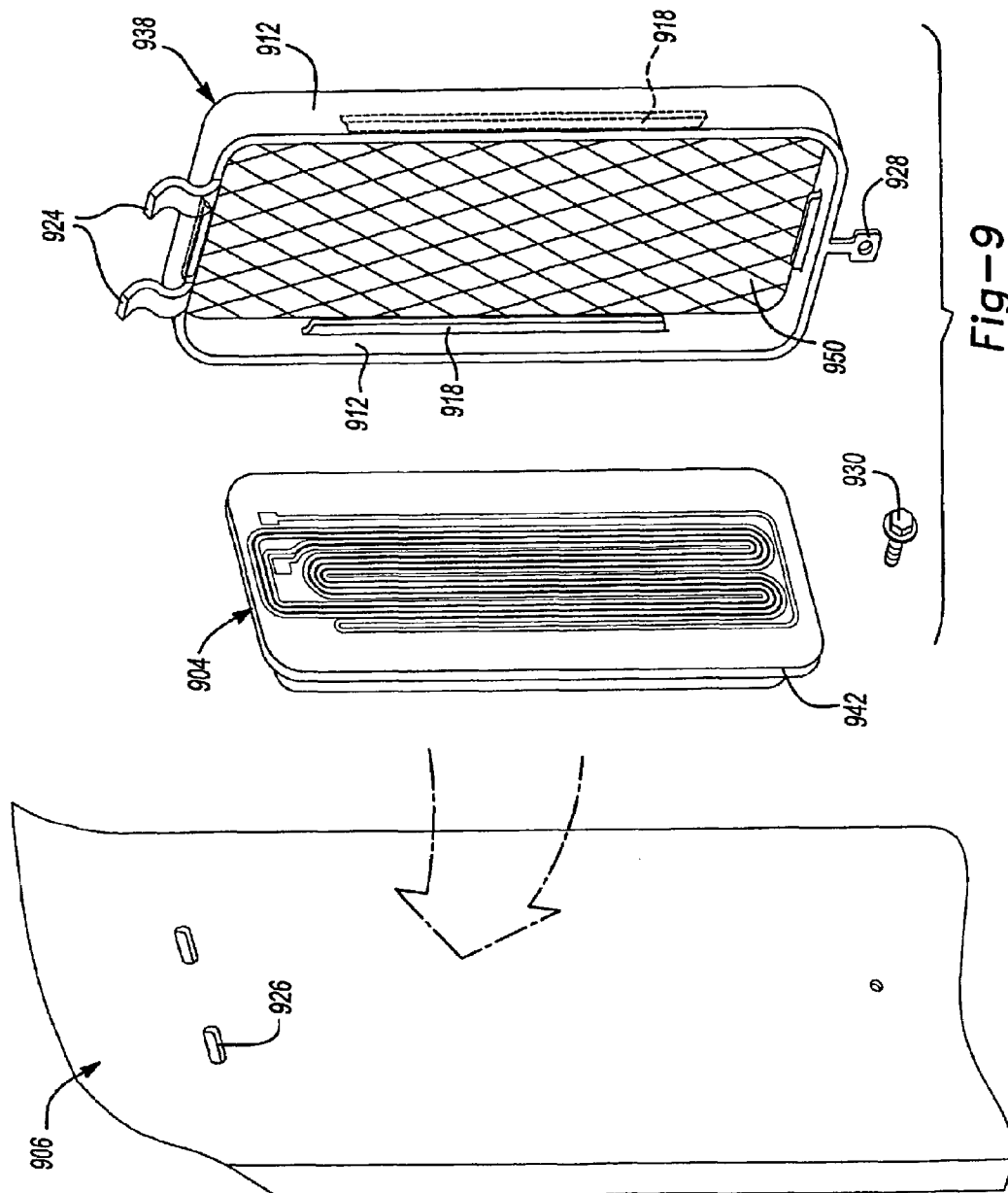

Fig-8



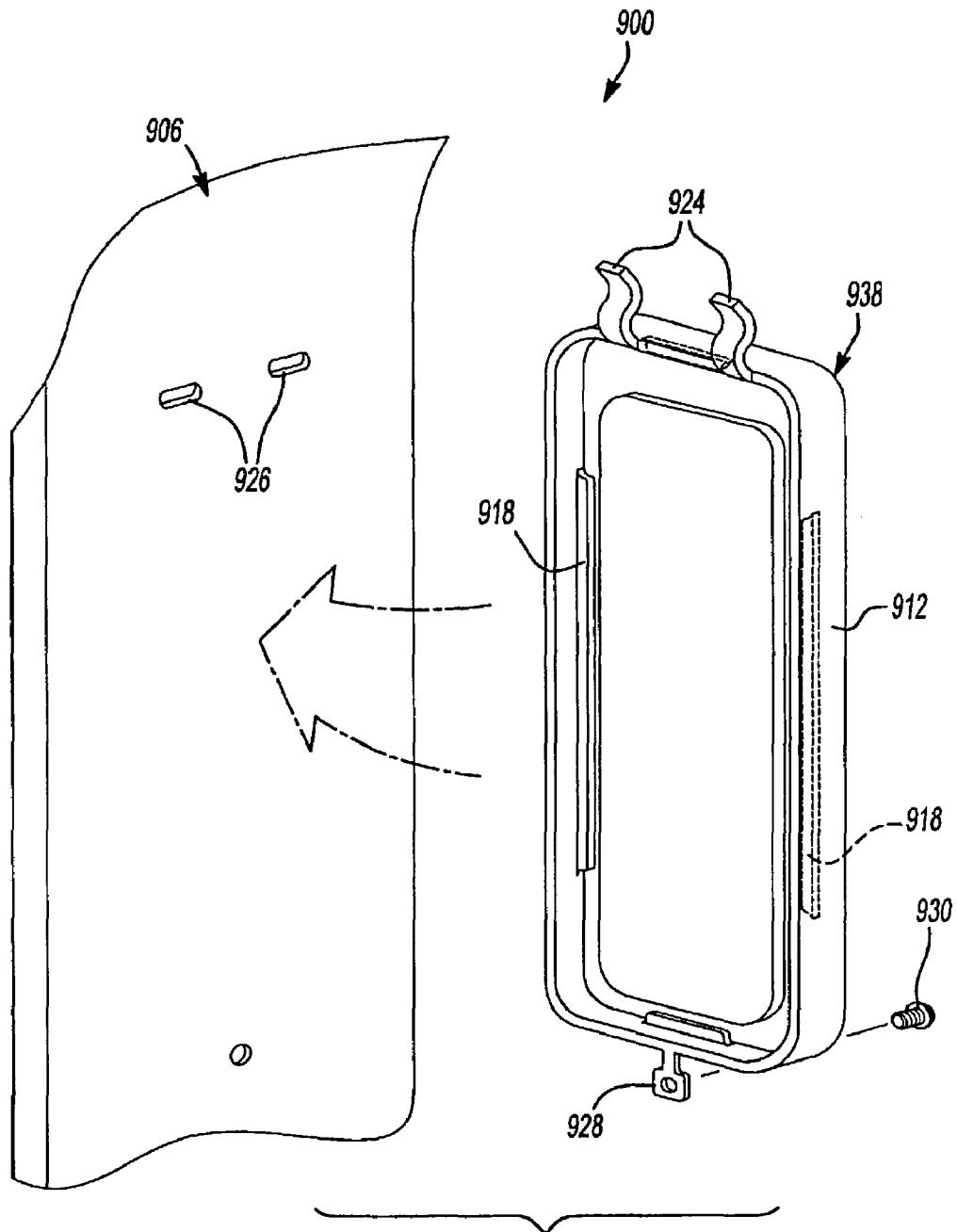

Fig-10

MOUNTING BRACKET SYSTEM**CROSS-REFERENCE TO RELATED APPLICATIONS**

This application claims the benefit of U.S. Provisional Application No. 60/380,001, filed on May 2, 2002; U.S. Provisional Application No. 60/378,188, filed on May 6, 2002; and U.S. Provisional Application No. 60/391,134, filed on Jun. 24, 2002. The disclosures of the above applications are incorporated by reference.

This application incorporates by reference the disclosures of each of the following co-pending applications which have been filed concurrently with this application: U.S. patent application Ser. No. 10/429,165, entitled "Film Tensioning System," filed May 2, 2003; U.S. patent application Ser. No. 10/428,316, entitled "Film Attaching System," filed May 2, 2003; U.S. patent application Ser. No. 10/429,228, entitled "Electrical Connectors For Electro-Dynamic Loudspeakers," filed May 2, 2003; U.S. patent application Ser. No. 10/429,314, entitled "Electro-Dynamic Loudspeaker Mounting System," filed May 2, 2003; U.S. patent application Ser. No. 10/429,173, entitled "Conductors For Electro-Dynamic Loudspeakers," filed May 2, 2003; U.S. patent application Ser. No. 10/429,164, entitled "A method of assembling a loudspeaker," filed May 2, 2003; U.S. patent application Ser. No. 10/429,165, entitled "Acoustically Enhanced Electro-Dynamic Loudspeakers," filed May 2, 2003; U.S. patent application Ser. No. 10/429,162, entitled "Directivity Control Of Electro-Dynamic Loudspeakers," filed May 2, 2003; U.S. patent application Ser. No. 10/429,243, entitled "Frequency Response Enhancements For Electro-Dynamic Loudspeakers," filed May 2, 2003; and U.S. patent application Ser. No. 10/429,165, entitled "Magnet Arrangement For Loudspeaker," filed May 2, 2003.

BACKGROUND OF THE INVENTION**1. Field of Invention**

This invention relates to mounting apparatus like brackets or hardware for mounting components and/or subassemblies at a variety of locations in a vehicle. In particular, the invention relates to a tab-type mounting bracket that is co-operable with a receiving slot in a mounting location.

2. Related Art

Mounting brackets and related fastener hardware are widely used to mount and secure components, such as audio and other components, including loudspeakers, amplifiers and the like, to sheet metal and other surfaces in an automobile. Such mounting apparatus commonly employ bracket hardware that is affixed to or integral with the component that is to be mounted, and a plurality of fasteners (often four or more) that pass through the bracket and are driven, screwed, or otherwise attached to the mounting location to secure the component.

However, a significant disadvantage of such mounting apparatus is that, during assembly-line installation, it requires an installer to accurately position and hold the component in place with one hand, while simultaneously, with the other hand, operating an installation tool, such as a power screw driver or wrench, to drive the fastener. A mounting bracket that eliminates the need for the assembly-line installer to position and hold the component during mounting would significantly simplify the installation. Further, a need exists for a mounting bracket that requires fewer fasteners at installation of the component which would reduce the time required for installation.

SUMMARY

This invention provides a mounting bracket for use in attaching a device or component to a mounting location that includes a slot and interior and exterior mounting surfaces. The mounting bracket includes an attachment portion where the bracket is attached to a first end of the device or component by a fastener. The bracket may also include at least one tab portion having first and second surfaces that are generally parallel and extend along a curved path. The tab portion may be designed to be received in the slot of the mounting location so that, when installed, the first and second surfaces simultaneously contact the interior and exterior surfaces, respectively, at the mounting location. In this manner, the tab portion, in cooperation with the slot, accurately positions and securely retains the device at the mounting location.

The mounting bracket may also allow an assembly-line installer to accurately position the component to be mounted in place, yet have both hands free to operate an installation tool to further secure the installed component at the mounting surface. The mounting bracket enables the component to be positioned for installation in a variety of mounting configurations, including both horizontal and vertical orientations.

The tab portion of the mounting bracket can be adapted to resist vibrations, reducing the occurrence of squeaks, rattles, hums, etc. In addition, the tab portion of the mounting bracket may be designed to include a preload tension so that after installation the tab serves to rigidly attach the component to the mounting location at one end without the use of threaded fasteners or the like. Thus, the mounting bracket of the invention also reduces the number of fasteners that are necessary for component installation. Consequently, the mounting bracket of the invention reduces the amount of hardware and labor effort necessary during installation, ultimately reducing costs.

The bracket may also include a two-component construction of the mounting apparatus that attaches at opposite ends of the component to be mounted. The two-component mounting apparatus construction may also be integrally formed in a single component. The mounting bracket may be integrally formed or attached to an electro-dynamic loudspeaker.

Other systems, methods, features and advantages of the invention will be or will become apparent to one with skill in the art upon examination of the following figures and detailed description. It is intended that all such additional systems, methods, features and advantages be included within this description, be within the scope of the invention, and be protected by the accompanying claims.

BRIEF DESCRIPTION OF THE DRAWINGS

The invention can be better understood with reference to the following drawings and description. The components in the figures are not necessarily to scale, emphasis instead being placed upon illustrating the principles of the invention. Moreover, in the figures, like reference numerals designate corresponding parts throughout the different views.

FIG. 1 is a cross-sectional side view showing the mounting bracket.

FIG. 2 is a partial cross-sectional side view showing an alternate arrangement for the mounting bracket.

FIG. 3 is a front view illustrating the mounting bracket of the invention as utilized for the installation of a audio component at a mounting location in a vehicle.

FIG. 4 is a three-quarter top perspective view of the mounting bracket shown in FIG. 3.

FIG. 5 is a three-quarter bottom perspective view of the mounting bracket shown in FIG. 3.

FIG. 6 is an exploded three-quarter side perspective view illustrating the mounting bracket of an alternative embodiment as utilized for the installation of an electro-dynamic loudspeaker at a mounting location in a vehicle.

FIG. 7 is an exploded three-quarter side perspective view illustrating the mounting bracket of an alternative embodiment as incorporated into the structure of an electro-dynamic loudspeaker audio component for mounting the component at a mounting location in a vehicle.

FIG. 8 is an exploded three-quarter back view illustrating the alternative embodiment illustrated in FIG. 7.

FIG. 9 is an exploded three-quarter side perspective view illustrating the mounting bracket of another embodiment for the installation of an electro-dynamic loudspeaker audio component at a mounting location in a vehicle.

FIG. 10 is a three-quarter back view illustrating an alternative embodiment illustrated in FIG. 9.

DETAILED DESCRIPTION

FIGS. 1–5 illustrate the mounting bracket 100 used to mount and secure subassemblies and/or electronic components 102, such as audio, computer or vehicle control components, in a vehicle assembly line installation operation. In FIGS. 3–5, an audio power amplifier 300 is illustrated with the mounting bracket 100. The amplifier 300 is installed in a vertical structural pillar of a vehicle. The structural pillar provides a mounting location 310 where the mounting bracket 100 is attached. The mounting bracket 100 may be adapted to mount and secure any of a variety of components or sub-assemblies in any of a variety of desired locations in the vehicle.

Referring to FIG. 1, the mounting location 104 is illustrated as one of the structural pillars of a vehicle typically constructed of sheet metal. The mounting location 104 includes an interior surface 106 and an exterior surface 108. One or more holes or slots 110 are included in the mounting location 104 and cooperates with the mounting apparatus 100. The slot 110 is sized and positioned within the mounting location 104 to ensure that the mounting bracket 100 accurately locates the component 102 being installed in the desired position in the vehicle.

The mounting bracket 112 has a component attachment portion 114 that includes a plurality of holes or apertures 116 through which any of a variety of fasteners 118 may be utilized to attach the component 102 to the mounting bracket 112. Raised portions or bosses 120 that are integral with the mounting bracket 112 may be included adjacent the apertures 116 on the inner surface 122 of the component attachment portion 114 to set off and substantially isolate the component 102 from the remainder of the mounting bracket 112. In a typical assembly sequence, the mounting bracket 112 is attached to the component 102 in a pre-assembly procedure that is completed as a sub-assembly prior to the assembly-line installation of the component 102 in the vehicle.

An alternate methodology of fastening the mounting bracket 112 to the component 102 may also be employed, such as by interlocking “snap-fit”-type connector assemblies (not shown). For example, such an interlocking connector assembly could include mating male and female sections (e.g., a “Christmas tree” connector) that are integral to each of the mounting bracket 112 component attachment portion

114 and component 102. Attaching the mounting bracket 112 to the component 102 would then simply require snapping the two parts together. Another fastening means could include a hook and loop fastener, like Velcro®, that is adhered by an adhesive to each of the mounting bracket 112 component attachment portion 114 and the component 102. Any fastening device should be suited to the requirements and circumstances where the mounting bracket 100 is to be utilized (e.g., size and weight of the component, performance requirements of the component, or operating conditions seen by the component). Preferably, any fastening scheme would serve to minimize or eliminate the transmission of vibrations to, or the generation of squeaks, rattles, or hums from, the mounting bracket 100 or component 102.

The mounting bracket 112 also has at least one tab portion 124. The tab portion 124 is shown to include generally parallel, first and second surfaces 126, 128 that wind along a curved path to create a S-type configuration. The number and size of the tab portion(s) 124 (e.g., width, thickness, length and particular curvature of the tab portion 124) may be determined based upon the configuration, size, and weight of the component 102 to be mounted, and any other pertinent requirements of the application for the mounting apparatus' 100 use.

The tab portion 124 of the mounting bracket 112 is received in the slot 110 provided at the mounting location 104. Upon installation, the tab portion's 124 first and second surfaces 126, 128 contact the interior and exterior surfaces 106, 108, respectively, at the mounting location 104. In addition to being located to ensure that the mounting apparatus 100 accurately positions the component 102 for installation, as already discussed, the slot 104 is sized to be operable to both receive the tab portion 124 during the installation procedure and securely retain the tab portion 124 once installation of the mounting bracket 112 is complete.

One or more gussets or ribs 130 may also be included in the mounting bracket 112, as shown in the Figures. Such rib(s) 130 could be located between the component attachment portion 114 and the tab portion 124 of the mounting bracket 112. The ribs 130 could provide additional structural integrity to the mounting bracket 112 to prevent undesirable flexing or deformation in the mounting bracket 112 caused by things like the weight of the component 102 or the operating conditions seen by the mounting bracket 112 during use of the vehicle.

In an alternate configuration of the invention, a second mounting bracket 132 may also be included for pre-assembly at the opposite end of the component 102 to be mounted from that of the mounting bracket 112. Like the mounting bracket 112 described above, the second mounting bracket 132 also includes a component attachment portion 134. The second mounting bracket 132 may be attached to the component 102 in a manner like that discussed above. In addition, the second mounting bracket 132 can include one or more flanges 136 that extend from the component attachment portion 134 in a direction generally parallel to the exterior surface 106 of the mounting location 104.

Upon installation of the component 102, the second mounting bracket 134 is attached to the mounting location 104 at the flange(s) 136, to fixedly secure the component in place. Attachment of the second mounting bracket 132 to the mounting location 104 may be made through engagement of aperture 138 by threaded fastener 118 or any one of a variety of other well-known attachment mechanisms, including those already discussed herein. Of course, the number and size of the flange(s) 136 may be determined, as with the tab portion(s) 124 by things like the weight of the component

102 or the operating conditions experienced by the mounting apparatus 100 and component 102 in use.

Installation of the mounting apparatus 100 is accomplished by inserting the tab portion 124 of the mounting bracket 112 through the receiving slot 110 at the mounting location 104, illustrated generally at 140 and at arrow A in FIG. 1. The tab portion 124 is thus passed through the slot 110 in a direction generally perpendicular to the exterior surface 106 of the mounting location 104, such that the tab portion 124 is inserted into the mounting location 104 until the first surface 126 of the tab portion 124 abuts the exterior surface 108 at the mounting location 104. The mounting bracket 112 is then rotated (as shown in the Figures) in the direction of arrow B. The tab portion 124 of the mounting bracket 112 may then be worked further into the slot 110 and rotated in a manner such as that shown generally at 142 in FIG. 1. Further rotation of the mounting bracket 112 in the direction of arrow B terminates when the first surface 126 of the mounting bracket 112 tab portion 124 abuts the interior surface 106 at the mounting location 104 and, simultaneously, the second surface 128 of the mounting bracket 112 tab portion 124 abuts the exterior surface 108 at the mounting location 104.

At this point in the installation, the component 102 is secured at the mounting location 104 (which, in FIG. 1, is shown to be generally vertically oriented) by the mounting bracket 112 at three points of contact shown at locations 144, 146, and 148. If necessary or desired, conventional fasteners, such as threaded fasteners, may also be utilized with the mounting bracket 112 to further secure the component 102 at the mounting location 104. Likewise, the second mounting bracket 132 may also be used.

As is readily apparent based upon the foregoing, an assembly-line installer has both hands free to operate an installation tool to drive such fasteners because the component 102 is fully secured at the mounting location 104 by the mounting bracket 112. Thus, a significant advantage of the mounting apparatus 100 of the invention is that the component 102 may be hung or set in its proper installation position, and maintained in that position without the aid of the assembly-line installer. Consequently, the assembly-line installer may manipulate an installation tool such as a power drill/driver, wrench, or other tool, with both hands.

Of course a similar installation may be accomplished with a mounting location 104 at orientations other than vertical, provided that the weight of the component 102 to be installed initiates the contact of at least the first and second surfaces 126, 128 of the tab portion 124 with the mounting surfaces 106, 108.

When used in conjunction with a second mounting bracket 132, the mounting apparatus 100 may be designed to provide for a pre-tensioned installation at the tab portion 124. In this regard, when the second mounting bracket 132 is secured to the mounting location 104, the tab portion 124 of the mounting bracket 112 is held in positive contact against the interior 106 and exterior 108 surfaces at the mounting location 104 and the slot 110 in the 3-point contact 144, 146, 148 described above. The positive contact is made by a force generated in reaction to a force resulting from the fastening the second mounting bracket 132 to the mounting location 104.

With the tab portion 124 of the mounting bracket 112 seated in the slot 110, the mounting bracket 112 may be designed so as to angle the component 102 away from the exterior surface 106 at the mounting location 104, causing the end of the component 102 and bracket 132 to be a distance X from the exterior surface 108. Thus, prior to

securing the second mounting bracket 132 at the mounting location 104, the component 102 remains free at one end, and the second bracket 132 is a distance X away from the exterior surface 108 of mounting location 104. Upon securing the second mounting bracket 132 to the mounting location 104, the mounting bracket 112 is thus placed under a load, and the first and second surfaces 126, 128 of the tab portion 124 are forced against the interior and exterior surfaces 106, 108 at the mounting location 104, as shown at 144, 146 in FIG. 1.

The mounting apparatus 100 of the invention incorporating similar features of mounting brackets 112 and 132 may also be manufactured as a unitary construction (as discussed below). Of course, the mounting apparatus 100 must be constructed of a material that possesses the strength suitable to ensure that, upon installation, the component 102 is securely fixed at the mounting location 104 and will continue to maintain a secure mount and withstand the operating conditions experienced by the vehicle.

One contemplated method of manufacture for the mounting bracket 112, 132 is as a one-piece metal stamping. Such a mounting bracket 112, 132 would be cost effective to manufacture in high production volumes and easily meet all of the mounting apparatus' performance requirements.

A metal mounting bracket 112, 132 may also be coated with a plastic material to provide additional desirable characteristics in the mounting bracket 112, 132. One method contemplated for plastic coating a metal mounting bracket 112, 132 is by dip coating. In addition to providing the necessary strength, a plastic-coated metal mounting bracket 112, 132 could provide improved damping characteristics that would reduce the transmission of vibrations to or from the component 102. Also, squeaks, rattles and/or hums that are often associated with metal-to-metal contacts can be eliminated or reduced with a plastic-coated metal mounting bracket 112, 132.

Another characteristic that may be achieved by plastic coating is to increase the coefficient of friction of the first and second surfaces 126, 128 of the tab portion 124 of the mounting bracket 112. The increased friction coefficient would reduce any tendency toward sliding movement of the mounting bracket 112 relative to the interior and exterior surfaces 106, 108 at the mounting location 104.

Also, plastic coating a metal mounting bracket 112, 132 may provide for or enhance the "handle-ability" of the component and or the mounting bracket sub-assembly for the worker that installing the component on the automobile assembly line. A plastic coating would minimize the presence of any sharp edges, such as may be inherent to a metal stamped part.

Alternatively, the mounting bracket 112, 132 may be molded in one piece from plastic, such as by plastic injection molding or otherwise. There are a variety of suitable, low-cost plastic materials that may be utilized for such an application that possess both the required structural characteristics as well as the additional features discussed above.

Another embodiment of the invention is illustrated in FIG. 6. As previously mentioned and as shown in FIG. 6, the mounting apparatus 600 may comprise a mounting bracket 602 of unitary construction. The mounting bracket 602 is shown in the figure for installation of a loudspeaker 604 on the mounting surface 606, such as a structural pillar in an automobile.

The mounting bracket 602 is shown to include a generally planar, back panel section 608. Optionally, a plurality of apertures 610 may be included in the back panel section 608 to, for example, reduce the cost and/or weight of the

mounting bracket **602** or provide air passageways through the mounting bracket **602**, as necessary.

A sidewall **612** extends generally orthogonally from the back panel section **608** so as to define the outer boundary or periphery **614** and the interior space **616** of the mounting bracket **602**. Extending inwardly from the periphery **614** of the sidewall **612** and toward the interior **616** of the mounting bracket **602**, is a flange or rib **618**. The rib **618** generally lies in a plane that is parallel to and offset from the back panel section **608**, thereby establishing the thickness of the mounting bracket **602**. Portions **620** of the rib **618** may extend still further inwardly from the sidewall **612**, as shown at locations **620**.

Similar to that shown and described above, the mounting bracket **602** also includes at least one S-shaped tab portion **624** that extends from the back panel section **608** at one end of the mounting bracket **602**. The tab portion(s) **624** engages and secures the mounting bracket **602** at a slot(s) **626** at the mounting location **606**, in a manner as already discussed. Located on an opposite end of the mounting bracket **602** is a flange **628**. The flange **628** provides a location at which the mounting bracket **602** may be secured to the mounting location **606**, such as via a threaded fastener **630** or as otherwise well-known or disclosed herein. The flange **628** may further include a neck portion **632** that allows the position and/or orientation of the flange **628** to be manipulated, such as by bending or twisting, to better conform to the surface at the mounting location **606**. As with the other embodiments of the invention discussed above, the number and location of the tab portion(s) **624** and flange(s) **628** may be determined by the requirements of the mounting application, such as the size, shape and weight of, and the operating conditions seen by, the device that is to be mounted or the space available at the mounting location **606**.

Also integrally included as part of the mounting bracket **602** are a plurality of male projections **634** extending outwardly from the rib **618** of the mounting bracket **602**. Each of the projections **634** forms one-half of a two-piece snap-fit-type fastener. The projections **634** may be included for interlocking with corresponding female receptacles **636** that are part of a finish trim piece **638**, like a bezel or cover, so that the finish trim piece **638** may be easily connected directly to the mounting bracket **602** to complete a component's installation. Any of a variety of suitable interlocking connections may be included in the mounting bracket **602**.

The mounting bracket **602** is shown in FIG. 6 to be generally rectangular in shape. The mounting bracket **602** may, of course, be of any shape, size and configuration that is suitable to accommodate the particular device that is to be mounted.

As shown in FIG. 6, a loudspeaker **604** may be mounted in, for example, an automobile, with the mounting bracket **602** of the invention. The loudspeaker **604** generally includes a dish-shaped frame **640** with an outwardly extending flange **642**. A thin-film diaphragm **644** is attached to the flange **642**, under tension, to provide a moveable membrane capable of producing sound.

Installation of the loudspeaker **604** via the mounting bracket **602** is accomplished by assembling the loudspeaker **604** with the mounting bracket **602**, which is installed at the mounting location **606** in a manner like that already described above. Preferably, the loudspeaker **604** is attached to the mounting bracket **602** prior to installing the mounting bracket **602** at the mounting location **606**. Alternatively, the mounting bracket **602** may first be installed at the mounting location **606**, and the loudspeaker **604** subsequently be assembled with the mounting bracket **602**.

The loudspeaker **604** is retained within the interior space **616** of the mounting bracket **602** between the back panel section **608** and the inwardly extending rib portions **620** that overlay a peripheral portion or rim of the flange **642** on the loudspeaker's **604** frame **640**. In this configuration, the depth of the interior space **616** of the mounting bracket **602** closely matches the thickness of the loudspeaker **604** so that the mounting bracket **602** adequately secures the loudspeaker **604**. Optionally, the loudspeaker **604** may be secured directly to the back panel section **608** of the mounting bracket **602**, such as through the use of an adhesive or by a hook and loop fastener, like Velcro®, that is adhered by an adhesive to the back panel section **608** and the back of the loudspeaker **604**.

A trim piece **638**, in this case, for example, a speaker grille, may then be attached to the mounting bracket **602**. The grille **638** is secured to the mounting bracket **602** by the interlocking of the female receptacles **636** located about its periphery **646** with the corresponding male projections **634** extending outwardly from the rib **618** of the mounting bracket **602**. Thus, the mounting bracket **602** facilitates the finished installation of the loudspeaker **604** with an aesthetically pleasing appearance.

FIGS. 7 and 8 illustrate another embodiment of the invention **700** that is similar to the embodiment shown in FIG. 6. In this alternative embodiment, however, the frame **740** of the loudspeaker **704**, itself, incorporates mounting bracket features to enable the loudspeaker **704** to be mounted directly at the mounting location **706**. In this regard, the loudspeaker **704** includes one or more S-shaped tab portion(s) **724** and one or more flange(s) **728**. In addition, the frame **740** may incorporate one or more snap-fit-type connectors **734** that can be matingly received in corresponding female receptacles **736** in a finish trim grille **738**. As discussed above, installing the loudspeaker **704** at the mounting location **706** is simple, fast, and economical. One obvious additional advantage is the elimination from the construction of the invention of a separate and distinct mounting bracket component. Hence, the configuration of the invention **700** that is shown in FIGS. 7 and 8 reduces the number of components in a finished installation, thereby creating the potential for even a greater reduction in cost and labor.

FIGS. 9 and 10 show still another alternate embodiment of the invention **900**. Here, it is the grille **938** (and not the loudspeaker **904**) that incorporates the features of a mounting bracket that enable the loudspeaker **904** to be mounted while minimizing the number of components in the invention **900**. As illustrated, the trim cover **938** (e.g., a speaker grille) includes one or more S-shaped tab portion(s) **924** and one or more flange(s) **928** that allow the grille **938** to be directly installed at the mounting location **906**.

Included in two or more sidewalls **912** of the grille **938**, at locations intermediate the opposite ends of the sidewalls **912**, are elongated ribs **918** that project toward the interior of the grille **938**. The configuration of the elongated ribs **918** enable the loudspeaker **904** to be secured within grille **938** at the rim of the flange **942** of the loudspeaker's frame **940**, between the ribs **918** and the front face **950** of the grille **938** (see FIG. 10). The grille **938** may then be secured at the mounting location **906** through the interaction between tab portions **924** and the slots **926** in the mounting location **906**, and further, by securing the flange **928** to the mounting location **906**, such as with a threaded fastener **930**. Again, elimination of a separate mounting bracket is achieved, thereby enabling a simpler, faster, and more economical installation of the loudspeaker.

While various embodiments of the invention have been described, it will be apparent to those of ordinary skill in the art that other embodiments and implementations are possible that are within the scope of this invention. Accordingly, the invention is not restricted except in light of the attached claims and their equivalents.

What is claimed is:

1. A mounting apparatus for use in installing an audio device in a vehicle, comprising:

a mounting location comprising a slot and interior and exterior mounting surfaces; and

a mounting bracket where the mounting bracket comprising:

a component attachment portion for attaching the mounting bracket to a first end of the device;

a fastener for attaching the device to the mounting bracket at the component attachment portion;

at least one tab portion comprising first and second surfaces, the first and second surfaces being generally parallel and extending along a curved path, the tab portion capable of being received within the slot of the mounting location such that the first surface contacts the interior surface of the mounting location and the second surface contacts the exterior surface of the mounting location;

the tab portion capable of being operative to cooperate with the slot to accurately position and securely retain the device at the mounting location.

2. The mounting apparatus of claim 1 further comprising a second mounting bracket where the second mounting bracket comprises:

a second component attachment portion for attaching the mounting bracket to a second end of the device;

a first fastener that attaches the device to the second mounting bracket at the component attachment portion; and

a flange that extends from the component attachment portion in a direction generally parallel to the exterior surface of the mounting location; and

a second fastener that attaches the second bracket to the mounting location.

3. The mounting apparatus of claim 2, where the flange further comprises a neck portion that allows the orientation of the flange to be manipulated to conform to the exterior surface of the mounting location.

4. The mounting apparatus of claim 2, where the first and second surfaces of the at least one tab portion comprise a means for increasing the coefficient of friction of the first and second surfaces.

5. The mounting apparatus of claim 2, where the first and second surfaces of the at least one tab portion comprise a means for increasing the damping characteristics of the first and second surfaces.

6. The mounting apparatus of claim 2, where the mounting bracket and the second mounting bracket is integrally molded in a single piece from plastic.

7. The mounting apparatus of claim 2, further comprising an adhesive for attaching the first component attachment portion to the first end of the audio device.

8. The mounting apparatus of claim 2, further comprising a hook and loop fastener for attaching the first component attachment portion to the first end of the audio device.

9. The mounting apparatus of claim 2, further comprising at least one threaded fastener for attaching the first component attachment portion to the first end of the audio device.

10. The mounting apparatus of claim 2, further comprising an adhesive for attaching the second component attachment portion to the second end of the audio device.

11. The mounting apparatus of claim 2, further comprising a hook and loop fastener for attaching the second component attachment portion to the second end of the audio device.

12. The mounting apparatus of claim 2, further comprising at least one threaded fastener for attaching the second component attachment portion to the second end of the audio device.

13. The mounting apparatus of claim 2 where the mounting bracket further comprises at least one gusset spanning the component attachment portion and the tab portion.

14. The mounting apparatus of claim 2, where the mounting bracket comprises a plurality of tab portions.

15. The mounting apparatus of claim 2, where the mounting location further comprises a structural pillar of a vehicle.

16. An audio component installation comprising:

a mounting location in a vehicle comprising a slot and interior and exterior mounting surfaces;

an audio amplifier; and

a mounting apparatus comprising:

a first component attachment portion;

means for attaching a first end of the audio amplifier to the first component attachment portion;

at least one tab portion comprising first and second surfaces, the first and second surfaces being generally parallel and extending along a curved path, the tab portion being received within the slot of the mounting location such that, simultaneously, the first surface contacts the interior surface of the mounting location and the second surface contacts the exterior surface of the mounting location, the tab portion cooperable with the slot to accurately position and securely retain the device at the mounting location;

a second component attachment portion;

means for attaching a second end of the audio amplifier to the second component attachment portion;

a flange extending from the second component attachment portion in a direction generally parallel to the exterior surface of the mounting location; and

a fastener for attaching the flange to the mounting location.

17. The installation of claim 16 where the mounting apparatus further comprises at least one gusset spanning the first component attachment portion and the at least one tab portion.

18. The installation of claim 16, where the flange further comprises a neck portion that allows the orientation of the flange to be manipulated to conform to the exterior surface of the mounting location.

19. The installation of claim 16, where the first and second surfaces of the at least one tab portion comprises a means for increasing the coefficient of friction of the first and second surfaces.

20. The installation of claim 16, where the first and second surfaces of the at least one tab portion comprises a means for increasing the damping characteristics of the first and second surfaces.

21. The installation of claim 16, where mounting apparatus is integrally molded in a single piece from plastic.

22. The installation of claim 16, where the mounting apparatus comprises a plurality of tab portions.

23. The installation of claim 16, where the mounting location further comprises a structural pillar of a vehicle.

11

24. The installation of claim 16, where the means for attaching a first end of the audio amplifier to the first component attachment portion comprises an adhesive.

25. The installation of claim 24, where the means for attaching a second end of the audio amplifier to the second component attachment portion comprises an adhesive.

26. The installation of claim 16, where the means for attaching a first end of the audio amplifier to the first component attachment portion comprises a hook and loop fastener.

27. The installation of claim 26, where the means for attaching a second end of the audio amplifier to the second component attachment portion a hook and loop fastener.

28. The installation of claim 16, where the means for attaching a first end of the audio amplifier to the first component attachment portion comprises at least one threaded fastener.

29. The installation of claim 28, where the means for attaching a second end of the audio amplifier to the second component attachment portion comprises at least one threaded fastener.

30. An audio component installation comprising:
a mounting location in a vehicle comprising a slot and interior and exterior mounting surfaces;

an electro-dynamic loudspeaker comprising a flat panel loudspeaker; and

a mounting apparatus comprising:

a mounting bracket comprising at least one tab portion comprising first and second surfaces, the first and second surfaces being generally parallel and extending along a curved path, the tab portion being received within the slot of the mounting location such that the first surface contacts the interior surface of the mounting location and the second surface contacts the exterior surface of the mounting location; and a flange that extends in a direction generally parallel to the exterior surface of the mounting location; and

means for attaching the electro-dynamic loudspeaker to the mounting bracket.

31. The installation of claim 30, where the mounting bracket further comprises at least one gusset adjacent to the at least one tab portion.

32. The installation of claim 30, where the flange further comprises a neck portion that allows the orientation of the flange to be manipulated to conform to the exterior surface of the mounting location.

12

33. The installation of claim 30, where the first and second surfaces of the at least one tab portion comprise means for increasing the coefficient of friction of the surfaces.

34. The installation of claim 30, where the first and second surfaces of the at least one tab portion comprises a means for increasing the damping characteristics of the surfaces.

35. The installation of claim 30, where the mounting bracket is integrally molded in a single piece from plastic.

36. The installation of claim 30, where the means for attaching the electro-dynamic loudspeaker to the mounting bracket comprises an adhesive.

37. The installation of claim 30, where the means for attaching the electro-dynamic loudspeaker to the mounting bracket comprises a hook and loop fastener.

38. The installation of claim 30, where the mounting bracket further comprises a first component attachment portion and a second component attachment portion; and

the means for attaching the electro-dynamic loudspeaker to the mounting bracket comprises a first fastener and a second fastener.

39. The installation of claim 30, where the mounting bracket further comprises:

a generally planar back panel;

a sidewall extending from the back panel so as to define an interior space of the mounting bracket; and where the means for attaching the electro-dynamic loudspeaker to the mounting bracket comprises a rib extending from the sidewall inwardly toward the interior space, the rib lying in a plane generally parallel to and offset from the back panel, the rib operative to retain the electro-dynamic loudspeaker within the interior space.

40. The installation of claim 39, where the back panel comprises a plurality of apertures.

41. The installation of claim 30, where the mounting bracket comprises a plurality of tab portions.

42. The installation of claim 30, where the mounting location further comprises a structural pillar of a vehicle.

43. The installation of claim 30, further comprising a grille cover; and where

the mounting bracket further comprises means for connecting the grille cover to the mounting bracket.

* * * * *