

(12) INTERNATIONAL APPLICATION PUBLISHED UNDER THE PATENT COOPERATION TREATY (PCT)

(19) World Intellectual Property Organization
International Bureau



(43) International Publication Date
24 October 2002 (24.10.2002)

PCT

(10) International Publication Number
WO 02/082982 A1

- (51) International Patent Classification⁷: **A61B 5/00**, A61F 11/04, A61N 1/36, H04R 25/00
- (74) Agent: **F B RICE & CO**; 139 Rathdowne Street, Carlton, Victoria 3053 (AU).
- (21) International Application Number: PCT/AU02/00500
- (22) International Filing Date: 18 April 2002 (18.04.2002)
- (25) Filing Language: English
- (26) Publication Language: English
- (30) Priority Data:
PR 4462 18 April 2001 (18.04.2001) AU
PR 7111 17 August 2001 (17.08.2001) AU
- (71) Applicant (for all designated States except US): **COCHLEAR LIMITED** [AU/AU]; 14 Mars Road, Lane Cove, New South Wales 2066 (AU).
- (72) Inventors; and
- (75) Inventors/Applicants (for US only): **DALY, Christopher, Newton** [AU/AU]; 95 Cheryl Crescent, Bilgola Plateau, New South Wales 2107 (AU). **NYGARD, Tony, Mikeal** [AU/AU]; 14 Stacey Close, Karingong, New South Wales 2250 (AU). **EDER, Helmut** [DE/AU]; c/- 14 Mars Road, Lane Cove, New South Wales 2066 (AU).
- (81) Designated States (national): AE, AG, AL, AM, AT, AU, AZ, BA, BB, BG, BR, BY, BZ, CA, CH, CN, CO, CR, CU, CZ, DE, DK, DM, DZ, EC, EE, ES, FI, GB, GD, GE, GH, GM, HR, HU, ID, IL, IN, IS, JP, KE, KG, KP, KR, KZ, LC, LK, LR, LS, LT, LU, LV, MA, MD, MG, MK, MN, MW, MX, MZ, NO, NZ, OM, PH, PL, PT, RO, RU, SD, SE, SG, SI, SK, SL, TJ, TM, TN, TR, TT, TZ, UA, UG, US, UZ, VN, YU, ZA, ZM, ZW.
- (84) Designated States (regional): ARIPO patent (GH, GM, KE, LS, MW, MZ, SD, SL, SZ, TZ, UG, ZM, ZW), Eurasian patent (AM, AZ, BY, KG, KZ, MD, RU, TJ, TM), European patent (AT, BE, CH, CY, DE, DK, ES, FI, FR, GB, GR, IE, IT, LU, MC, NL, PT, SE, TR), OAPI patent (BF, BJ, CF, CG, CI, CM, GA, GN, GQ, GW, ML, MR, NE, SN, TD, TG).
- Published:
— with international search report
- For two-letter codes and other abbreviations, refer to the "Guidance Notes on Codes and Abbreviations" appearing at the beginning of each regular issue of the PCT Gazette.

(54) Title: METHOD AND APPARATUS FOR MEASUREMENT OF EVOKED NEURAL RESPONSE

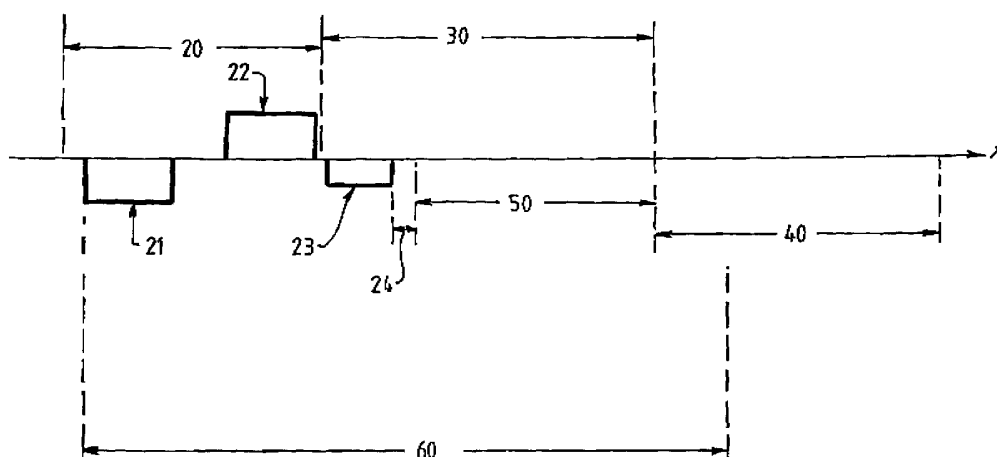

(57) Abstract: The invention provides a method of electrical artefact compensation in measurement of a neural response. The neural response is evoked by a first stimulus, after which a compensatory stimulus is applied in order to counteract a stimulus artefact caused by the first stimulus. The invention also provides for short circuiting the stimulating electrode subsequent to the first stimulus. A system for implementing such steps is also provided. The invention may be of application in measurement of physiological responses, including neural responses and in particular a neural response of the auditory nerve.

WO 02/082982 A1

Method and apparatus for measurement of evoked neural response

Field of the Invention

The present invention relates to a method and apparatus for measuring the evoked responses of nerves to electrical stimulation, and more particularly to a system and apparatus to assist recovery of such data from an auditory prosthesis.

Description of the Prior Art

Cochlear implants have been developed to assist people who are profoundly deaf or severely hearing impaired, by enabling them to experience hearing sensation representative of the natural hearing sensation. In most such cases, these individuals have an absence of or destruction of the hair cells in the cochlea which naturally transduce acoustic signals into nerve impulses which are interpreted by the brain as sound. The cochlear implant therefore bypasses the hair cells to directly deliver electrical stimulation to the auditory nerves with this electrical stimulation being representative of the sound.

Cochlear implants have traditionally consisted of two parts, an external speech processor unit and an implanted stimulator/receiver unit. The external speech processor unit has been worn on the body of the user and its main purpose has been to detect the external sound via a microphone and convert the detected sound into a coded signal through an appropriate speech processing strategy.

This coded signal is then sent to the receiver/stimulator unit which is implanted in the mastoid bone of the user, via a transcutaneous link. The receiver/stimulator unit then processes this coded signal into a series of stimulation sequences which are then applied directly to the auditory nerve via a series of electrodes positioned within the cochlea, proximal to the modiolus of the cochlea.

As the implant is surgically implanted within the recipient, there is a need to obtain data about the actual performance of the electrode array following implantation as well as the response of the auditory nerve to stimulation. Such data collection enables detection and confirmation of the normal operation of the device, and allows the stimulation parameters to be optimised to suit the needs of the patient.

Typically, following the surgical implantation of the cochlear implant, the recipient must have the implant fitted or customised to conform with the specific recipient demands. This procedure collects and determines patient specific parameters such as threshold levels (T levels) and maximum comfort levels (C levels) for each stimulation channel. Essentially, this is manually performed by applying stimulation pulses for each channel and receiving an indication from the implant recipient as to the level and comfort of the resulting sound. For implants with a large number of channels for stimulation, this process is quite time consuming and rather subjective as it relies heavily on the recipient's subjective impression of the stimulation rather than any specific measurement. This aspect is further complicated in the case of children and prelingually or congenitally deaf patients who are unable to supply an accurate impression of the resultant hearing sensation, and hence fitting of the implant may be sub-optimal. In such cases an incorrectly fitted implant may result in the recipient not receiving optimum benefit from the implant and in the cases of children may directly hamper the speech and hearing development of the child.

Therefore, as previously mentioned, there is a need to obtain objective measurements of patient specific data especially in cases where an accurate subjective measurement is not possible.

One proposed method of interrogating the performance of the implanted device and making objective measurements of patient specific data such as T and C levels is to directly measure the response of the auditory nerve to an electrical stimulus. The measurement of Electrically Evoked Compound Action Potentials (ECAPs) provides an objective measurement of the response of the nerves to electrical stimulus. Following electrical stimulation, the neural response is caused by the superposition of single neural responses at the outside of the axon membranes. The ECAP can then be measured in response to various stimulations and from this the performance of the implant can be assessed and patient parameters can be interpolated.

Indeed, there is a need to measure the response of nerves to electrical stimulation in many applications, and not just in the area of cochlear implants. The measurement of ECAPs has proven to provide a useful objective measurement in many such applications. By measuring the ECAP in response to a stimulation, the effectiveness of the stimulation can be assessed in relation to the neural response evoked by the stimulation.

A number of ECAP measurement methods and apparatus have been developed which attempt to measure the response of the nerves to electrical stimulus. In the area of cochlear implants where electrical stimulus is delivered to the nerve cells within the cochlea, such systems have essentially attempted to use the electrodes implanted within the cochlea to both deliver stimulation and to detect the responses of the nerves to such stimulation.

US Patent No. 5,758,651 describes one system and apparatus for recovering ECAP data from a cochlear implant. This system measures the neural response to the electrical stimulation by using the stimulus array to not only apply the stimulation but to also detect and receive the response. In this system the array used to stimulate and collect information is a standard intra-cochlear and/or extra-cochlear electrode array. Following the delivery of a stimulation pulse via chosen stimulus electrodes, all electrodes of the array are open circuited for a period of time prior to and during measurement of the induced neural response. The purpose of open circuiting all electrodes during this period is to reduce the detected stimulus artefact measured with the ECAP nerve response.

Whilst prior art systems of this type have proven useful in capturing and investigating evoked neural responses in the cochlea, there are still a number of intrinsic limitations associated with such systems, which have affected the quality of the measurements of the neural response. In the main this has been due to the presence of stimulus artefacts in the measurement detected, resulting in a measurement being taken which is not necessarily a true indication of the actual ECAP response present.

The process of distinguishing the actual ECAP from stimulus artefacts has presented considerable difficulties, including problems such as the fact that the signals that are to be measured are extremely low level signals (down to the order of 10 μ V). In cochlear implant applications in particular, an intracochlear electrode usually delivers a stimulus pulse with an amplitude typically in the range of 1V to 10V, which is many orders of magnitude greater than the ECAP response that is to be measured resulting from this stimulation.

Providing for a system that is firstly able to deliver a stimulus of sufficient amplitude and also to detect the elicited response of the nerves to that particular stimulation has therefore been problematic. Due to the nature of the neural response, the sensing system must be ready to record this response within a short delay (preferably less than 50 μ s) after completion of the stimulus.

In order to properly resolve the very small neural signal a large amplifier gain is required (typically of about 60dB to 70dB), however the neural signal is often superimposed on a much larger artefact which makes it difficult to extract the neural signal of interest due to the finite dynamic range of the amplifier and the
5 need for high gain to resolve the signal.

Prior to the present invention, the only way useful measurements have been able to be obtained from the associated artefacts has been through the use of extensive post processing techniques. These techniques have attempted to apply complicated mathematical algorithms to the associated
10 measurements in an attempt to cancel out the presence of the artefacts in the measurements. Such a system does not provide immediate results which can be acted upon, as the measured results often require time consuming analysis before they can be used. With the need to use such results immediately to adjust patient T and C levels, existing methods are not satisfactory.

15 Any discussion of documents, acts, materials, devices, articles or the like which has been included in the present specification is solely for the purpose of providing a context for the present invention. It is not to be taken as an admission that any or all of these matters form part of the prior art base or were common general knowledge in the field relevant to the present invention as it
20 existed in Australia before the priority date of each claim of this application.

Summary of the Invention

According to a first aspect, the present invention provides a method of electrical artefact compensation in measurement of a neural response, the
25 neural response evoked by a first stimulus, the method comprising the step of:

subsequent to the first stimulus, applying a compensatory stimulus in order to counteract a stimulus artefact caused by the first stimulus.

It has now been realised that stimulus artefacts in a nerve stimulus system arise due to a number of different mechanisms in the system and the
30 surrounding tissue. The present invention, in addressing such artefacts at the time of attempting to measure evoked neural responses, allows for some reduction or compensation for the effects of stimulus artefacts, which can reduce or remove the need to resort to post-measurement processing.

In particular, it has been realised that stimulus artefacts arise due to
35 charging of the tissue during stimulation. The first aspect of the present invention provides a method whereby compensation may be made for such

artefacts. That is, application of the compensatory stimulus may prove effective in counteracting a residue charge distribution in the tissue caused by the first stimulus.

In preferred embodiments of the first aspect of the invention, the first
5 stimulus comprises:

a first phase during which an electrical stimulus of first polarity is applied;
and

a second phase, subsequent to the first phase, during which an electrical
stimulus of second polarity opposite to the first polarity is applied.

10 Further, the first phase and second phase may be charge balanced.

In such embodiments, it has been realised that the tissue is charged in
accordance with the first polarity during the first phase, and is charged in
accordance with the second polarity during the second phase, and a residual
charge may remain in the tissue following the second phase, for example due
15 to spatial charge redistribution in the tissue during the stimulus. The residual
charge contributes to the interface stimulus artefact. Accordingly, in such
embodiments of the first aspect of the invention, the compensatory stimulus is
preferably of the first polarity, and is preferably of controlled profile and
duration, such as to compensate for the interface stimulus artefact. In such
20 embodiments, the compensatory stimulus may be considered as a third phase
stimulus.

Preferably, the compensatory stimulus is adaptive, in that characteristics
of the compensatory stimulus are chosen in order to optimise the extent of
cancellation of the artefact which exists following the first stimulus.
25 Accordingly, the method of the first aspect of the invention preferably
comprises the further step of:

determining characteristics of the compensatory stimulus from a
measured effectiveness of a previously applied compensatory stimulus.

Such a step is preferably performed in an iterative manner, to provide an
30 ongoing optimisation of the compensatory stimulus, based on the effectiveness
of one or more previously applied compensatory stimuli. By performing an
iterative determination of the characteristics of the compensatory stimulus,
such embodiments of the present invention allow the compensatory stimulus to
be adaptive.

35 In such embodiments, the measured effectiveness of the previously
applied compensatory stimulus is preferably determined by:

obtaining at least one neural response measurement of an actual performance of the previously applied compensatory stimulus; and

comparing the actual performance against a target performance, in order to determine an error between the actual performance and the target performance.

In more detail, the step of measuring the actual performance of the previously applied compensatory stimulus may comprise one or more of the following steps:

(i) applying the first stimulus and the previously applied compensatory stimulus, and subsequently obtaining a measurement comprising a first plurality of temporally spaced neural samples from a sensor;

(ii) repeating step (i) in order to obtain a second plurality of measurements;

(iii) discarding an initial number of said second plurality of measurements to allow the sensor and other measurement components to settle;

(iv) averaging the remainder of the second plurality of measurements to obtain an averaged measurement; and

(v) determining a stimulus artefact from the averaged measurement.

Step (i) may comprise obtaining 64 neural samples at 48 μ s intervals (which is around 20kHz), step (ii) may comprise obtaining 20 measurements, while step (iii) may comprise discarding the first 10 of said measurements, such that the averaged measurement is obtained from the remaining 10 measurements. The step of determining the stimulus artefact from the averaged measurement may comprise determining a deviation of the averaged measurement from a desired response.

The step of determining characteristics of the compensatory stimulus from the measured effectiveness of the previously applied compensatory stimulus is preferably performed by:

determining an incremental change to be made to characteristics of the previously applied compensatory stimulus in order to reduce the error between the actual performance and the target performance; and

deriving the characteristics of the compensatory stimulus by altering the characteristics of the previously applied compensatory stimulus in accordance with the incremental change.

Preferably, the incremental change is determined so as to (a) maximise a rate of convergence of the actual performance to the target performance, and

(b) minimise oscillation or overshoot of the actual performance relative to the target performance.

In many applications of the present invention, the compensatory stimulus will comprise a substantially rectangular pulse, the amplitude and duration of the pulse defining an amount of charge to be inserted by the pulse. Accordingly, in such embodiments, the incremental change preferably defines a change in the amount of charge which is required in order to improve the actual performance of the compensatory stimulus compared to the target performance. Further, for a given charge to be applied by the compensatory stimulus, the incremental change may further define whether a relatively narrow pulse of relatively large amplitude should be applied or whether a relatively broad pulse of relatively small amplitude should be applied in delivering the required amount of charge by the compensatory stimulus.

In preferred embodiments of the invention, the compensatory stimulus may be limited to having a variable amplitude only, and having a fixed duration. Such embodiments allow measurements subsequent to the compensatory stimulus to commence at a known time, regardless of an amount of charge to be delivered by the compensatory stimulus.

Preferably, the compensatory stimulus is completed prior to an expected time of commencement of an electrically evoked compound action potential.

In preferred embodiments of the first aspect of the invention, the neural response is the auditory nerve neural response, and the first stimulus is applied by an auditory prosthesis. The auditory prosthesis may comprise a cochlear implant with an intra-cochlear electrode array, including electrodes used as stimulus electrodes and/or as sense electrodes.

In embodiments where the auditory prosthesis is a cochlear implant comprising an electrode array, the first stimulus will typically be applied by one or more electrodes of the array, designated as stimulating electrodes. In embodiments of the first aspect of the invention, the compensatory stimulus will typically be applied by those same stimulating electrodes. However, it is to be appreciated that a compensatory stimulus may alternately or additionally be applied by other electrodes in the array. For example, application of additional, simultaneous compensatory stimuli may be appropriate in those electrodes in close physical proximity to the stimulating electrodes, due to the physical charge distribution caused by the first stimulus. The characteristics of such

additional stimuli may be chosen responsive to an expected charge distribution in tissue adjacent to those different electrodes, caused by the first stimulus.

According to a second aspect, the present invention provides a method of electrical artefact compensation in measurement of a neural response, the
5 neural response evoked by a first stimulus applied by at least one stimulating electrode, the method comprising the step of:

subsequent to the first stimulus, short circuiting at least each stimulating electrode to an electrode reference voltage.

It is preferable that the short circuiting of at least each stimulating
10 electrode to an electrode reference voltage occurs for a short period of time, approximately 1us, and preferably occurs immediately following the delivery of a compensatory stimulus such as is provided for by the first aspect of the present invention.

It is again noted that it has now been realised that stimulus artefacts in a
15 nerve stimulus system arise due to a number of different mechanisms in the system and the surrounding tissue. The present invention, in addressing such artefacts at the time of attempting to measure evoked neural responses, allows for some reduction or compensation for the effects of stimulus artefacts, which can reduce or remove the need to resort to post-measurement processing.

Further, it has now been recognised that artefacts may arise in a
20 stimulus system itself following a stimulus, and in particular may arise in electrodes of the system used for applying stimuli and/or electrodes of the system used for sensing a neural response. The second aspect of the present invention provides a method for compensating for such artefacts in the
25 stimulating electrodes, by shorting the stimulating electrodes following application of the stimulus or a compensatory stimulus. Connection of the stimulating electrodes directly to the electrode array reference voltage quickly returns the stimulating electrodes to that voltage. Additionally, it has been realised that simply allowing passive tissue load settling, that is leaving all
30 electrodes open circuited after a stimulus, increases the likelihood that the tissue voltage will stray from the electrode array reference voltage. In this event, subsequent connection of sensing electrodes for measurement of the neural response can occur at a time when a significant voltage difference exists between the actual tissue voltage and the electrode array reference voltage. At
35 the time of connection of the sensing electrodes, such a voltage can give rise to significant charge injection into the sensing electrodes, potentially causing

measurement of the actual neural response to be inaccurate or impossible and adding another source of artefact.

Preferably, the stimulus system is an auditory prosthesis for stimulus of the auditory nerve. It is anticipated that an auditory prosthesis in relation to
5 which the method of the second aspect of the invention is used, will comprise an electrode array having multiple electrodes. For example, where the auditory prosthesis is a cochlear implant, the electrode array may comprise 22 to 30 intra-cochlear electrodes. In some embodiments of the invention, shorting of electrodes in the array other than the stimulating electrodes may be
10 appropriate. For example, those electrodes in physical proximity to the stimulating electrodes may be influenced by charge build-up caused by the stimulating electrodes, and may therefore benefit from being short circuited for a brief settling period following the first stimulus, or following delivery of a compensatory stimulus. However it is possible that short circuiting a large
15 number of electrodes in the electrode array following the first stimulus may lead to larger than acceptable current injection between the tissue and the electrodes. Hence, in many embodiments of the second aspect of the invention, only the stimulating electrodes are short circuited after application of a stimulus.

20 It will be appreciated that the method of the first aspect of the invention and the method of the second aspect of the invention may both be implemented to assist in reducing stimulus artefacts for a single measurement of neural response. In particular, the step of the second aspect of the invention may be performed after the step of the first aspect of the invention, and prior to
25 commencement of measurement of the evoked neural response.

According to a third aspect, the present invention provides a neural stimulus system operable to apply a first stimulus in order to evoke a neural response, the neural stimulus system comprising means for electrical artefact compensation in measurement of the neural response, the means for electrical
30 artefact compensation being operable to apply a compensatory stimulus in order to counteract a residue charge distribution caused by the first stimulus.

According to a fourth aspect, the present invention provides a neural stimulus system comprising at least one stimulating electrode operable to apply a first stimulus in order to evoke a neural response, the neural stimulus system
35 being operable to compensate for electrical stimulus artefacts by short circuiting at least each stimulating electrode to an electrode reference voltage.

Preferably, measurement of the neural response is performed by detection of a signal present on designated sense electrodes. Preferably, the sense electrodes are different to the stimulus electrodes.

Preferably, the neural stimulus system is an auditory prosthesis, such as
5 a cochlear implant. Preferably the response measured is the evoked compound action potential of the auditory nerve. The auditory prosthesis preferably comprises an array of intra-cochlear and extra-cochlear electrodes

By compensating for stimulus artefacts, embodiments of the invention may assist in enabling high resolution neural response measurements to be
10 acquired.

It has further been realised that application of a compensatory stimulus may prove to be of assistance generally when a first stimulus is applied to physiological tissue with a capacitive characteristic, where a response of the physiological tissue to the first stimulus is desired to be measured.

15 Accordingly, in a fifth aspect, the present invention provides a method of electrical artefact compensation in measurement of a physiological response, the physiological response evoked by a first stimulus, the method comprising the step of:

subsequent to the first stimulus, applying a compensatory stimulus in
20 order to counteract a stimulus artefact caused by the first stimulus.

Brief Description of the Drawings

Examples of the invention will now be described with reference to the accompanying drawings in which:

25 Figure 1 illustrates a sequence of stimulus, artefact compensation and evoked neural response measurement in accordance with the present invention;

Figure 2 illustrates a typical evoked neural response;

Figure 3 is a circuit diagram illustrating an electrode array of an auditory
30 prosthesis in accordance with the present invention;

Figure 4a illustrates a stimulus artefact present following a bipolar stimulation, while Figure 4b illustrates the effect of a compensatory pulse;

Figure 5 is a flow chart illustrating the implementation algorithm of the present invention;

Figure 6a illustrates the manner in which an MFD is obtained according to the present invention, while Figure 6b illustrates the manner in which the polarity of a measured MFD may be determined;

Figure 7 illustrates the manner in which the compensatory pulse is varied
5 in accordance with preferred embodiments of the invention;

Figure 8 illustrates possible compensatory phase shapes which may be applied in alternate embodiments of the present invention; and

Figure 9 shows equivalent pulse shape lines from Figure 8 and their effect on pulse shapes of varying charge.

10

Detailed Description of the Preferred Embodiments

The following discussion will be made on the basis of the present invention being implemented in a cochlear implant, such as is discussed in US Patent No. 4,532,930, the contents of which are incorporated herein by
15 reference. However, it is to be appreciated that the present invention may have application in other types of auditory prostheses and indeed may have application in measurement of neural responses, or in general, a physiological response to an electrical stimulation.

Figure 1 illustrates the occurrence over time of a first stimulus 20,
20 artefact compensation period 30 and evoked neural response measurement phase 40 in accordance with the present invention.

The first stimulus 20 includes a first phase 21 during which an electrical stimulus of negative polarity is applied by an intra-cochlear active stimulus electrode to the auditory nerve. Subsequently, a second phase 22 of positive
25 polarity is applied by the active electrode. As will be appreciated, an intra-cochlear reference stimulus electrode may simultaneously apply complementary pulses. Alternatively, stimulation may occur with reference to all other electrodes of the electrode array, or with reference to an extra-cochlear electrode. It is to be noted that in this embodiment the first phase 21
30 and second phase 22 are of equal duration and amplitude and are therefore charge balanced. It is also envisaged that more than two phases of stimulation could be applied within the scope of the present invention. The first phase 21 and the second phase 22 could, for example, have a duration of the order of 15-50µs, with an amplitude of up to around 10V. Further, first phase 21 and
35 second phase 22 could be differently shaped, for example shaped as half sines, or as stepped half-sine approximations.

Subsequent to the stimulus 20, a third phase compensatory stimulus 23 is applied, in the present embodiment by the same active stimulating electrode, in order to counteract a residue charge distribution caused by the first stimulus 20. As noted above, it has been realised that the tissue in a cochlear implant system is charged by the negative pulse during the first phase 21, and is charged by the positive pulse during the second phase 22, and a relatively significant charge may remain following the second phase 22, for example due to charge redistribution during the stimulus. The remaining charge contributes to the tissue stimulus artefact. Accordingly, the compensatory stimulus 23 is of negative polarity.

The tissue artefact is mainly comprised of the effect of charge in the tissue which is left over from the stimulation and is being redistributed. The tissue artefact is most severe at the stimulus electrodes, but it will also couple to surrounding electrodes, dependant mainly on their proximity. For this reason the sense electrodes, to be used during measurement phase 40, are preferably selected to be different from the stimulus electrodes.

The amplitude and duration of phase 23 have been chosen in order to compensate for the interface stimulus artefact. In accordance with the invention, the compensatory stimulus 23 is adaptive, in that characteristics of the compensatory stimulus 23 are chosen depending on characteristics of the first stimulus 20. This is discussed further with reference to Figures 4 to 9 in the following.

Following compensatory stimulus 23, a load settling period 24 is applied, during which the stimulating electrodes are short circuited in accordance with the second aspect of the invention. Load settling period 24 is applied for approximately 1us, however this period in Figure 1 is not to scale with respect to the remainder of the Figure.

Load settling period 24 assists in compensating for artefacts which may arise in the stimulus electrodes of the implant by substantially restoring the tissue voltage and all internal stimulus and sensing circuit nodes back to the electrode array reference voltage. By shorting the stimulating electrodes following application of the stimulus 20 and compensatory pulse 23, the stimulating electrodes quickly return to the electrode array reference voltage. This method provides an alternative to allowing passive tissue load settling, in which all electrodes are left open circuited after a stimulus, which can increase the likelihood that the tissue will stray from the electrode array reference

voltage. In such passive load settling, subsequent connection of sensing electrodes for measurement of the neural response can occur at a time when a significant voltage difference exists between the actual tissue voltage and the electrode array reference voltage. At the time of connection of the sensing electrodes, such a voltage can give rise to significant charge injection into the sensing electrodes, potentially causing measurement of the actual neural response to be inaccurate or impossible.

Programmable initial delay period 50 assists in dealing with cases whereby the tissue artefact is too large and exceeds the dynamic range of the amplifier. This delay period holds the amplifier in a reset state until start of measurement is desired. The delay period is usually set to the minimum value consistent with capturing the neural response signal.

The stimulus artefact caused by stimulus 20 is typically time-varying, and so the portion of signal present during measurement due to the artefact changes over time. Hence, the stimulus artefact introduces an artefact slew to measurements of the neural response. The third phase 23 or compensatory phase is preferably adjusted to minimise the artefact slew seen at the sensing electrodes, which may be either the same electrodes as those used for stimulation or which may be any of the other electrodes on the array. The parameters of this third or compensatory phase may be different for different sensing electrode positions, for example in response to space/time differences in the charge field. The system of the present invention is therefore capable of delivering a wide variety of stimulus waveforms which could be used dependant on the goals of the measurement and/or the manner in which the measurement is carried out.

The present embodiment of the invention manipulates the stimulus waveform applied prior to or during the measurement process in such a way as to minimise the artefacts associated with the measurement. As previously mentioned, in the present embodiment this is essentially done via the application of a smaller programmable third phase stimulus pulse immediately after the balanced biphasic stimulus, resulting in the system delivering an unbalanced triphasic stimulus.

The purpose of delivering this programmable third stimulus phase following the standard balanced biphasic stimulus pulse is to minimise or cancel the tissue artefact that would otherwise be present in the measurement, making it much easier to capture the neural signal at high amplifier gains,

thereby allowing a higher resolution measurement of an ECAP response to be obtained. As the tissue artefact is mainly the effect of residual tissue potential (voltage) in the tissue which is left from the stimulation that is being redistributed, the third phase compensates for this. Preferably, characteristics
5 of the third or compensatory phase are determined by taking into consideration the time-varying charge recovery nature of the tissue.

It is possible that the stimulus pulse could also be an unbalanced biphasic stimulus or a balanced triphasic stimulus, with the introduction of a compensatory phase performing the same function as is described above.
10 Also, it is possible that the compensatory pulse may precede the stimulus and be non-rectangular or complex in shape and polarity. The invention resides in the provision of a compensatory stimulus to negate the effects of the tissue artefact and as such there are a number of different ways such a scheme may be implemented, all of which would fall within the scope of the present
15 invention.

Figure 2 illustrates a typical evoked neural response, which may arise in response to a stimulus 30 as depicted in Figure 1. Period 70 in Figure 2 illustrates a stimulation period, during which a stimulus is applied to an auditory nerve. The neural response 72 typically commences approximately 100us after
20 the onset of the stimulus phase 70, as indicated by period 71. The duration of the more significant features of the response is around 1000us, as indicated by period 73, while the response measurement period or window is usually around 1.5 to 3 milliseconds.

Turning now to Figure 3, a circuit diagram of an electrode array of a
25 cochlear implant in accordance with the present invention is represented, by which the first stimulus 20, artefact compensation period 30 and evoked neural response measurement phase 40 may be applied. The electrode array is operable to apply the first stimulus 20 in order to evoke a neural response, and is operable to apply a compensatory stimulus 23 in order to counteract a
30 residue tissue potential caused by the first stimulus 20. The electrode array is further operable to compensate for stimulus artefacts by short circuiting at least each stimulating electrode to an electrode array reference voltage, following application of a stimulus.

Figure 3 illustrates four of the 24 electrode output switch networks and is
35 merely an illustrative example of the system, to enable the operation of the circuit in its switching and sensing modes to be understood. Each of the four

electrodes are indicated as A, B, C, D. As can be seen, each electrode can be connected to either the reference V_{dd_os} line or the IO-line via switches S1 and S2 respectively, for each electrode. V_{dd_os} represents the positive supply voltage rail for the output switches, V_{ss} represents the negative supply rail and the IO-line represents the current source. The operation of these switches for the generation of charge balanced biphasic pulses is detailed in the applicants own US Patent No. 4,532,930. .

For the present invention, each electrode has two additional switches (S3 and S4) to allow for connection to the sensing amplifier. In the quiescent state, all electrodes are usually short circuited to V_{dd_os} to ensure long term charge recovery and no DC current. However, during the measurement period only the stimulating electrodes are shorted, for a very short time interval, in order to minimise current flow to the sensing electrodes which may introduce an unwanted stimulus artefact into the measurement.

The switch configuration of the present invention also includes another switch S_{IPG} which is used in conjunction with an internal load resistor R_{INT} to allow the IO-line to settle to a voltage close to V_{dd_os} before the start of the stimulus phases. The purpose of allowing the IO-line to settle is to minimise the amplitude of the voltage spikes on the leading edge of the stimulus pulse due to the discharging of the IO-line capacitance into the load.

At the end of the third phase 23, there is a short load "settling period" 24, to restore the electrodes and the internal circuitry nodes back to as close to V_{dd_os} as possible. In practice this load settling period can take a duration of $\sim 1\mu s$, and during this time the stimulation electrodes are shorted to V_{dd_os} by closing both the S1 switches. During this load settling period S_{PAC} is also opened.

Following the load settling period the stimulation electrodes are opened leaving all electrodes in the open circuit state. The V_{dd_os} switch is then opened thereby changing the circuit from the stimulation mode to the sensing mode. Following the above steps, measurement period 40 may proceed, after any appropriate initial delay 50. Importantly, measurement period 40 preferably commences prior to an onset of the neural response, so that obtained measurements record a leading edge of the neural response. The characteristic ECAP signal typically occurs approximately 100 μs after the onset of the stimulus pulse 20 (as indicated by onset period 60 in Figure 1) and usually has a duration of approximately 1000 μs . It has been found that the

signal's amplitude grows with the increasing number of nerve fibres captured as the amplitude of the stimulus increases above the threshold limit.

Measurement of the neural response is performed by detection of a signal present on designated sense electrodes of the implant. Preferably, the
5 sense electrodes are different to the stimulus electrodes. By compensating for stimulus artefacts, embodiments of the invention may assist in enabling high resolution neural response measurements to be acquired.

Figure 4a illustrates a bipolar stimulation signal consisting of a first stimulation phase of negative polarity followed by a second stimulation phase
10 of positive polarity, applied by an active electrode. Following the bipolar stimulation, a stimulus artefact is present. As can be seen, a significant stimulus artefact remains after the final charge has been delivered at the end of a standard two phase stimulus. This artefact has the effect of a gradual slewing or decay towards V_{DD} which can be as large as of the order of millivolts
15 at the relevant time and can take several hundred microseconds before becoming negligible. Given the extremely low level of neural response ECAP signals, down to the order of 10 microvolts, this significant remaining artefact can obscure the actual ECAP response, and can saturate the ECAP measurement system.

Figure 4b illustrates application of a compensatory stimulus, comprising a substantially rectangular pulse, of negative polarity. As opposed to Figure
20 4a, at the time measurements commence, significant cancellation of the stimulus artefact has been achieved such that neural measurements are of the order of microvolts. As can be seen, application of the compensatory stimulus significantly hastens settling of the stimulus artefact, enabling a neural
25 response measurement system or circuits to commence operation significantly more quickly following the bipolar stimulus, without saturation of the measurement system being caused by residual stimulus artefacts.

In applying a compensatory stimulus, it is important that the shape and
30 characteristics of this stimulus are such that it does provide effective compensation for stimulus artefacts and that it does not worsen such artefacts. Consequently, the characteristics of the compensatory stimulus should be carefully determined. Given the detailed knowledge required of both the stimulus system and the patient physiology in order to perform such
35 optimisation of the compensatory stimulus, manual adjustment of the parameters of the third phase would be a tedious and complicated process,

which would not easily lend itself to clinical applications. Hence, in accordance with preferred embodiments of the invention, a method is proposed in order to address this problem, allowing the user to adjust parameters of the third phase without requiring extensive prior knowledge of the electrical workings of the electrode/tissue interface, thereby allowing convenient clinical use of such a system.

Turning to Figure 5, a flow chart is shown which reveals a manner of implementing an algorithm in accordance with the present invention, to optimise the parameters of the compensatory phase so as to appropriately cancel or counteract the effects of the stimulus artefact.

Firstly an OK Samples counter is set which determines the number of "correct" MFD's (Measurements for Decision) which must be obtained by the algorithm before the process can be considered to be complete. An MFD is considered to be correct when the error of the measurement is less than the tolerance set by the user, and this will be discussed in more detail below. In a preferred embodiment the counter would be set to require that four correct MFD's must be obtained before the adjustment of the compensatory means can be considered completed.

Subsequently, a first MFD is obtained, without the use of any compensatory phase. As the polarity of a measured MFD may swap depending on the manner in which sense electrodes are connected to the input of an amplifier, obtaining such an MFD allows the polarity of the measured MFD (denoted by variable P) and hence the manner in which the sense electrodes are connected to the input of the amplifier to be determined. Figure 6b illustrates an output of a neural response detection amplifier for both positive and negative polarity situations. P takes a value of +1 or -1, and is subsequently used to influence whether an increase or decrease in charge applied by the compensatory phase should occur in response to a given error, as discussed further below.

The next step requires the MFD to be obtained, which in the present embodiment involves averaging 10 measurements, each comprising 64 collected telemetry samples in the manner as shown in figure 6a.

Following the delivery of the stimulus, including the compensatory stimulus, a series of telemetry measurements are taken of the evoked neural response. In a preferred embodiment 10 telemetry measurements are taken, each comprising 64 telemetry samples. It has been found that, following

stimulation, the initial telemetry measurements tend to differ only slightly from the steady state telemetry measurements, however whilst there is only a very small settling period for the telemetry measurements it is wise to discard some initial telemetry measurements due to this phenomena. A preferred
5 embodiment may be to discard the first 10 telemetry measurements.

It has also been found that to eliminate the effects of noise and telemetry measurement inaccuracies it is desirable to extract the MFD from an average of a number of telemetry measurements. In a preferred embodiment, 10 collected telemetry measurements are averaged from which the MFD is
10 extracted.

The MFD that is obtained for example from a single measurement or from the average of a plurality of measurements is referred to as the "measurement for decision" (MFD) and it is this MFD that is used in the algorithm to decide upon the appropriate parameters of the compensatory
15 phase. Figure 6 illustrates how an MFD is obtained.

Once the MFD has been obtained an error is determined for the MFD, in order to determine whether the compensatory phase is appropriately adjusted. In the present embodiment, the error of a given MFD is determined by examining each point along the MFD to determine variations of the MFD from
20 the target response. The variations at each point along the MFD are summed, and when the sum is equal to zero, that is when the MFD conforms to the target response or exhibits positive and negative excursions from the target response which sum to zero, the MFD is considered "correct". That is, the measured neural response substantially conforms to a target response,
25 indicating that the stimulus artefact has been substantially cancelled. In accordance with such embodiments of the invention, the error of the MFD could be determined in accordance with the following algorithm:

$$\text{Error}(\mu\text{s}) = \Sigma[\text{Sample } n (\mu\text{s}) - \text{First Sample } (\mu\text{s}) - \text{Target Offset (converted to } \mu\text{s})]$$

30

An alternate method in which the error of a given MFD may be determined is to simply calculate the difference between the first and last telemetry sample of the MFD. The difference between the first and last
35 telemetry samples represents the amount by which the stimulus artefact has settled or decayed during the telemetry sample period, which is around three

milliseconds in the present embodiment. As previously mentioned, in a preferred embodiment 64 telemetry measurements are used for this algorithm, to ensure that the majority of elements of the artefact and response have subsided from the measurement by the time the final sample is taken. Thus, where substantial subsidence of both the neural response and the stimulus artefact have occurred by the time the final sample is taken, the difference between the first sample and the final sample will be representative of the actual amplitude of the stimulus artefact present at the time the first sample is taken. This alternate method of determining the error of the MFD, could for example determine the error in μs in accordance with the following formula:

$$\text{Error } (\mu s) = \text{Last Sample } (\mu s) - \text{First Sample } (\mu s) - \text{Target Offset (converted to } \mu s)$$

It should be appreciated that this is a very simplistic description of how the error is determined, for example, such a method assumes that there is a flat neural response, which is not usually the case. It is envisaged that other methods of determining the error in artefact cancellation could also be employed which do not make such simplifying assumptions of the present embodiment of the invention, such as by taking into account non-flat neural responses.

In both the preferred embodiment and in the latter alternate embodiment of determining the error of an MFD, the "Target Offset" variable indicates a deviation of the measurement from the desired target. The Target Offset is specified in μV and in a preferred embodiment this value should be set to $0 \mu V$. In calculating the error the Target Offset variable is converted to μs .

Returning to Figure 5, once the error of the MFD has been determined, an assessment is made as to whether the error of the MFD is acceptable. In the present embodiment, in assessing whether the MFD is acceptable the following criteria must be met:

$$| \text{Error } (\mu s) | \leq \text{Target Tolerance } (\mu s)$$

The "Target Tolerance" variable essentially tightens or relaxes the criteria which determines whether or not an MFD is considered to be correctly

adjusted or not. This variable is in units of microseconds and determines the tolerance in the pulse widths of the measured telemetry pulse in comparison to an ideal value. In a preferred embodiment this variable would alternate between a "relaxed" and a "normal" setting, with the "relaxed" setting typically being 1.0 μ s and the "normal" setting being 0.2 μ s. It is envisaged that the recommended default setting would be "normal".

If it is decided that the MFD is not acceptable and the error is outside the target tolerance, the compensatory phase is adjusted in order to bring the MFD to within acceptable limits. In essence, the amount of charge delivered by the compensatory phase is adjusted. This process is a two-step process with the first step involving the calculation of the new charge to be delivered by the compensatory phase, and the next step determining and calculating the corresponding values of phase width and phase current of the compensatory phase.

The new charge to be delivered by the compensatory phase is determined as follows:

$$\text{New Charge (pC)} = \text{Old Charge (pC)} + \Delta\text{Charge (pC)}$$

Whereby

$$\Delta\text{Charge (pC)} = \text{Stepratio (nC/V)} * \text{Error (converted to V)} * P$$

The "Stepratio" variable gives the rate at which the algorithm adjusts the compensatory phase charge in order to meet the required target measurement and describes the change in charge applied by the compensatory phase as a result of a given target error, the calculation of which is discussed above. In a preferred embodiment this variable is initially set at 1000 nC/V and any increase of this value will cause the algorithm to converge to the target faster but has the possibility of causing overshoot and oscillations, whilst any reduction in the value will cause slower but more stable convergence to the target measurement. P is the variable determined previously, relating to the polarity of connection of sense electrodes to the input of the amplifier.

In preferred embodiments of the invention, the compensatory stimulus comprises a rectangular pulse of fixed duration t_c and variable amplitude, as depicted in Figure 7. To commence the adaptive optimisation of the

compensatory pulse, an initial value of charge delivered by the compensatory pulse could be chosen arbitrarily, for example to be 20% of the charge delivered by one phase of the initial bi-phasic stimulus. As discussed above, the charge to be delivered by the compensatory stimulus is altered in accordance with the "stepratio" variable, which is implemented by altering the amplitude of the pulse, illustrated in an exaggerated manner in Figure 7 by ΔA . By providing a compensatory stimulus of fixed duration, such embodiments of the invention allow the measurement period t_m to commence at a known time, rather than requiring the measurement period to be delayed until completion of a variable duration compensatory pulse. Figure 7 further illustrates the neural response to be measured, which is not to scale with respect to the compensatory stimulus.

Once the new charge to be delivered by the compensatory phase is determined, derivation of the 3rd phase current is a simple matter (bearing in mind that the compensatory pulse is of fixed duration), as follows:

$$\text{3rd Phase Current } (\mu\text{A}) = [\text{3rd Phase Charge (pC)}] / [\text{3rd Phase Width } (\mu\text{s})].$$

The width of the third phase could be arbitrarily chosen, and for example could be of the order of $10\mu\text{s}$.

In alternate embodiments, should it be desired to use a compensatory stimulus of both varying width and amplitude, the corresponding values of phase width and phase current level to be delivered by the compensatory phase can be derived as follows:

$$\text{Compensatory Charge (pC)} = \text{Compensatory Phase Width } (\mu\text{s}) * \text{Compensatory Phase Current } (\mu\text{A})$$

The relationship of the Compensatory Phase Width to the Compensatory Phase Current can be better understood by what is termed the Phase Shape variable. This variable is used to determine the "shape" of the compensatory phase. When selecting the shape of the compensatory phase it is possible to select almost any shape, however in the embodiment shown in Figures 8 and 9 a choice is made between a relatively narrow pulse, a relatively normal width pulse and a shallow pulse shape, to deliver a given charge. As can be seen in Figure 8, a very narrow pulse has a much higher current/time compared to a

low current/time characteristic of a shallow pulse, however the charge ($I \cdot t$) delivered by all three shapes is the same. Therefore, whilst all these three shapes deliver the same charge, they have different ratios of I/t .

With this in mind, figure 9 shows equivalent pulse shape lines (I/t constant) and their effect on pulse shapes of varying charge. In essence for each of the three pulse shapes, narrow, normal and shallow, there is one value of I/t . In a preferred embodiment the values may be: Narrow – 80 A/s, Normal – 40 A/s and Shallow 20 A/s.

Therefore the following relationship can be established:

10

$$\frac{\text{Compensatory Phase Current } (\mu\text{A})}{\text{Compensatory Phase Width } (\mu\text{s})} = \text{Pulse Shape (A/s)}$$

From which the following relationship can be derived:

15

$$[\text{Compensatory Phase Current (mA)}]^2 = \text{Compensatory Phase Charge (pC)} \cdot \text{Pulse Shape (A/s)}$$

Therefore from this the Compensatory Phase Width and Compensatory Phase Current can be determined and adjusted accordingly so that a new MFD can be obtained and assessed for error. However, it is to be appreciated that alternate embodiments of this type may prevent commencement of sampling at a common time for all values of pulse width, as commencement of sampling should not occur until after conclusion of the compensatory pulse.

Referring again to Figure 5, if it is decided that the MFD is acceptable and the error is within the target tolerance, the OK Samples counter is incremented and the counter is then interrogated to determine whether the measurement process is complete and the desired number of correct MFD's has been measured.

If the number of correct MFD's is less than the desired number then the above measurement and error determination process is continued until this criteria has been satisfied.

When a desired number of correct MFD's have been obtained, a Time-out variable is applied to the algorithm which stops the algorithm from further adjustments after a specified time delay. In a preferred embodiment this time delay may be 5 seconds. Following this time the compensatory phase is set to

zero and the process is completed. As can be seen, the described embodiments provide for adjustment of the characteristics of the compensatory phase without need for detailed user involvement. To provide differing levels of user input, the system may provide for user input of variables such as the
5 number of telemetry measurements obtained per MFD, the Stepratio variable, and/or the pulse shape.

Throughout this specification the word "comprise", or variations such as "comprises" or "comprising", will be understood to imply the inclusion of a stated element, integer or step, or group of elements, integers or steps, but not
10 the exclusion of any other element, integer or step, or group of elements, integers or steps.

It will be appreciated by persons skilled in the art that numerous variations and/or modifications may be made to the invention as shown in the specific embodiments without departing from the spirit or scope of the invention
15 as broadly described. The present embodiments are, therefore, to be considered in all respects as illustrative and not restrictive.

CLAIMS:

1. According to a first aspect, the present invention provides a method of electrical artefact compensation in measurement of a neural response, the neural response evoked by a first stimulus, the method comprising the step of:
 - 5 subsequent to the first stimulus, applying a compensatory stimulus in order to counteract a stimulus artefact caused by the first stimulus.
2. The method of claim 1 wherein the first stimulus comprises:
 - a first phase during which an electrical stimulus of first polarity is applied; and
 - 10 a second phase, subsequent to the first phase, during which an electrical stimulus of second polarity opposite to the first polarity is applied.
3. The method of claim 2 wherein the first phase and second phase are charge balanced.
4. The method of claim 2 or claim 3 wherein the compensatory stimulus is
15 of the first polarity.
5. The method of any preceding claim wherein the compensatory stimulus is of controlled profile and duration.
6. The method of any preceding claim wherein the compensatory stimulus is adaptive, whereby characteristics of the compensatory stimulus are chosen
20 in order to optimise the extent of cancellation of the artefact which exists following the first stimulus.
7. The method of claim 6 further comprising the step of:
 - determining characteristics of the compensatory stimulus from a measured effectiveness of a previously applied compensatory stimulus.
- 25 8. The method of claim 7 wherein the step of determining characteristics of the compensatory stimulus is performed in an iterative manner, to provide an ongoing optimisation of the compensatory stimulus, based on the effectiveness of one or more previously applied compensatory stimuli.
9. The method of claim 7 or claim 8 wherein the measured effectiveness of
30 the previously applied compensatory stimulus is determined by:
 - obtaining at least one neural response measurement of an actual performance of the previously applied compensatory stimulus; and
 - comparing the actual performance against a target performance, in order to determine an error between the actual performance and the target
35 performance.

10. The method of claim 9 wherein the step of measuring the actual performance of the previously applied compensatory stimulus comprises:

- (i) applying the first stimulus and the previously applied compensatory stimulus, and subsequently obtaining a measurement comprising a first plurality
5 of temporally spaced neural samples from a sensor.

11. The method of claim 10 wherein the step of measuring the actual performance of the previously applied compensatory stimulus further comprises:

- (ii) repeating step (i) in order to obtain a second plurality of
10 measurements.

12. The method of claim 11 wherein the step of measuring the actual performance of the previously applied compensatory stimulus further comprises:

- (iii) discarding an initial number of said second plurality of measurements
15 to allow the sensor and other measurement components to settle.

13. The method of claim 12 wherein the step of measuring the actual performance of the previously applied compensatory stimulus further comprises:

- (iv) taking an average of the remaining non-discarded measurements of
20 the second plurality of measurements, to obtain an averaged measurement.

14. The method of claim 13 wherein the step of measuring the actual performance of the previously applied compensatory stimulus further comprises:

- (v) determining a stimulus artefact from the averaged measurement, and
25 assessing the performance of the previously applied compensatory stimulus with reference to the determined stimulus artefact.

15. The method of any one of claims 10 to 14 wherein step (i) comprises obtaining substantially 64 neural samples at substantially 48 μ s intervals.

16. The method of any one of claims 11 to 14 wherein step (ii) comprises
30 obtaining substantially 20 measurements.

17. The method of claim 16 wherein step (iii) comprises discarding substantially the first 10 of said measurements.

18. The method of claim 14 wherein the step of determining the stimulus artefact from the averaged measurement comprises determining a deviation of
35 the averaged measurement from a desired response.

19. The method of any one of claims 7 to 18 wherein the step of determining characteristics of the compensatory stimulus from the measured effectiveness of the previously applied compensatory stimulus is performed by:
- determining an incremental change to be made to characteristics of the
 - 5 previously applied compensatory stimulus in order to reduce the error between the actual performance and the target performance; and
 - deriving the characteristics of the compensatory stimulus by altering the characteristics of the previously applied compensatory stimulus in accordance with the incremental change.
- 10 20. The method of claim 19 wherein the incremental change is determined so as to maximise a rate of convergence of the actual performance to the target performance.
21. The method of claim 19 or claim 20 wherein the incremental change is determined so as to minimise oscillation or overshoot of the actual performance
- 15 relative to the target performance.
22. The method of any one of claims 1 to 21 wherein the compensatory stimulus comprises a substantially rectangular pulse, whereby the amplitude and duration of the pulse define an amount of charge to be inserted by the pulse.
- 20 23. The method of claim 22 when dependent on any one of claims 19 to 21, wherein the incremental change defines a change in the amount of charge to be inserted by the pulse which is required in order to improve the actual performance of the compensatory stimulus compared to the target performance.
- 25 24. The method of claim 23 wherein, for a given charge to be applied by the compensatory stimulus, the incremental change further defines whether a relatively narrow pulse of relatively large amplitude should be applied or whether a relatively broad pulse of relatively small amplitude should be applied in delivering the required amount of charge by the compensatory stimulus.
- 30 25. The method of claim 24 wherein the compensatory stimulus has a fixed duration and a variable amplitude.
26. The method of any one of the preceding claims wherein the compensatory stimulus is completed prior to an expected time of commencement of an electrically evoked compound action potential.
- 35 27. The method of any one of the preceding claims wherein the neural response is the auditory nerve neural response.

28. The method of claim 27 wherein the first stimulus is applied by an auditory prosthesis.

29. The method of claim 28 wherein the auditory prosthesis comprises a cochlear implant having an intra-cochlear electrode array including electrodes
5 used as stimulus electrodes and/or as sense electrodes.

30. The method of claim 29 wherein the first stimulus is applied by one or more stimulus electrodes of the array.

31. The method of claim 30 wherein the compensatory stimulus is applied by the one or more stimulus electrodes.

10 32. The method of claim 30 wherein the compensatory stimulus is applied by one or more electrodes in the array other than the stimulus electrodes.

33. The method of claim 32 wherein additional compensatory stimuli are applied by electrodes in close physical proximity to the stimulating electrodes, substantially simultaneously with application of the compensatory stimulus.

15 34. A method of electrical artefact compensation in measurement of a neural response, the neural response evoked by a first stimulus applied by at least one stimulating electrode, the method comprising the step of:

subsequent to the first stimulus, short circuiting at least each stimulating electrode to an electrode reference voltage.

20 35. The method of claim 34 wherein the at least one stimulating electrode is an electrode of an auditory prosthesis for stimulus of the auditory nerve.

36. The method of claim 35 wherein the auditory prosthesis comprises an electrode array having a plurality of electrodes.

25 37. The method of claim 36 wherein the electrode array comprises between 22 and 30 intra-cochlear electrodes.

38. The method of claim 36 or claim 37 wherein the method further comprises the step of shorting electrodes in the array other than the stimulating electrodes.

30 39. The method of claim 38 wherein the step of shorting electrodes in the array other than the stimulating electrodes comprises shorting electrodes in physical proximity to the stimulating electrodes.

40. The method of any one of claims 34 to 39, further comprising the method of any one of claims 1 to 33.

35 41. A neural stimulus system operable to apply a first stimulus in order to evoke a neural response, the neural stimulus system comprising means for electrical artefact compensation in measurement of the neural response, the

means for electrical artefact compensation being operable to apply a compensatory stimulus in order to counteract a stimulus artefact caused by the first stimulus.

42. The neural stimulus system of claim 41 wherein measurement of the
5 neural response is performed by detection of a signal present on designated sense electrodes.

43. The neural stimulus system of claim 42 wherein the sense electrodes are distinct from the stimulus electrodes.

44. The neural stimulus system of any one of claims 41 to 43 wherein the
10 neural stimulus system is an auditory prosthesis.

45. The neural stimulus system of claim 44 wherein the auditory prosthesis is a cochlear implant.

46. The neural stimulus system of claim 44 or claim 45 wherein the response measured is the evoked compound action potential of the auditory nerve.

15 47. The neural stimulus system of any one of claims 44 to 46 wherein the auditory prosthesis comprises an array of intra-cochlear and extra-cochlear electrodes.

48. The neural stimulus system of any one of claims 41 to 47 wherein the neural stimulus system is operable to apply the first stimulus such that the first
20 stimulus comprises:

a first phase during which an electrical stimulus of first polarity is applied;
and

a second phase, subsequent to the first phase, during which an electrical stimulus of second polarity opposite to the first polarity is applied.

25 49. The neural stimulus system of claim 48 wherein the first phase and second phase are charge balanced.

50. The neural stimulus system of claim 48 or claim 49 wherein the means for electrical artefact compensation is operable to apply the compensatory stimulus such that the compensatory stimulus is of the first polarity.

30 51. The neural stimulus system of any one of claims 41 to 50 wherein the means for electrical artefact compensation is operable to control a profile and a duration of the compensatory stimulus.

52. The neural stimulus system of any one of claims 41 to 51 wherein the means for electrical artefact compensation is operable to control characteristics
35 of the compensatory stimulus in order to optimise the extent of cancellation of the stimulus artefact.

53. The neural stimulus system of any one of claims 41 to 52 further comprising means for measuring an effectiveness of a previously applied compensatory stimulus.

54. The neural stimulus system of claim 53 wherein the means for
5 measuring an effectiveness of a previously applied compensatory stimulus comprises means to obtain at least one neural response measurement of an actual performance of the previously applied compensatory stimulus, and comprises means to compare the actual performance against a target performance, in order to determine an error between the actual performance
10 and the target performance.

55. The neural stimulus system of claim 54 wherein the means to obtain at least one neural response measurement of an actual performance of the previously applied compensatory stimulus is operable to obtain a measurement comprising a first plurality of temporally spaced neural samples from a sensor.

15 56. The neural stimulus system of claim 55 wherein the means to obtain at least one neural response measurement of an actual performance of the previously applied compensatory stimulus is operable to obtain a measurement comprising substantially 64 neural samples spaced at substantially 48 μ s intervals.

20 57. The neural stimulus system of any one of claims 41 to 56 wherein the means for electrical artefact stimulation is operable to apply the compensatory stimulus such that the compensatory stimulus comprises a substantially rectangular pulse.

58. The neural stimulus system of claim 57 wherein the means for electrical
25 artefact stimulation is operable to apply the compensatory stimulus such that the compensatory stimulus comprises a substantially rectangular pulse having a relatively narrow width and a relatively large amplitude, and is also operable to apply the compensatory stimulus such that the compensatory stimulus comprises a substantially rectangular pulse having a relatively broad width and
30 a relatively small amplitude.

59. The neural stimulus system of any one of claims 41 to 58 wherein the neural response is the auditory nerve neural response.

60. The neural stimulus system of any one of claims 41 to 59 wherein the neural stimulus system comprises an auditory prosthesis.

61. The neural stimulus system of claim 60 wherein the auditory prosthesis comprises a cochlear implant having an intra-cochlear electrode array including electrodes used as stimulus electrodes and/or as sense electrodes.

62. The neural stimulus system of claim 61 wherein the first stimulus is
5 applied by the one or more stimulus electrodes.

63. The neural stimulus system of claim 62 wherein the compensatory stimulus is applied by the one or more stimulus electrodes.

64. The neural stimulus system of claim 62 wherein the compensatory stimulus is applied by one or more electrodes in the array other than the
10 stimulus electrodes.

65. The neural stimulus system of any one of claims 41 to 64 further operable to apply one or more additional compensatory stimuli.

66. A neural stimulus system comprising at least one stimulating electrode operable to apply a first stimulus in order to evoke a neural response, the
15 neural stimulus system being operable to compensate for electrical stimulus artefacts by short circuiting at least each stimulating electrode to an electrode reference voltage.

67. The neural stimulus system of claim 66 wherein the neural stimulus system is an auditory prosthesis for stimulus of the auditory nerve.

20 68. The neural stimulus system of claim 67 wherein the auditory prosthesis comprises an electrode array having a plurality of electrodes.

69. The neural stimulus system of claim 68 wherein the electrode array comprises between 22 and 30 intra-cochlear electrodes.

70. The neural stimulus system of claim 68 or claim 69 wherein the neural
25 stimulus system is further operable to short electrodes in the array other than the stimulating electrodes.

71. The neural stimulus system of any one of claims 66 to 70, and further comprising the neural stimulus system of any one of claims 41 to 65.

72. A method of electrical artefact compensation in measurement of a
30 physiological response, the physiological response evoked by a first stimulus, the method comprising the step of:

subsequent to the first stimulus, applying a compensatory stimulus in order to counteract a stimulus artefact caused by the first stimulus.

73. The method of claim 34 wherein the step of short circuiting occurs
35 subsequent to the step of:

delivering a compensatory stimulus in order to counteract a stimulus artefact caused by the first stimulus.

74. The method of claim 73 wherein the step of short circuiting extends for a relatively short time period immediately following the compensatory stimulus.

5 75. The method of claim 74 wherein the step of short circuiting extends for a period of substantially $1\mu\text{s}$.

76. The neural stimulus system of claim 66 wherein the system is further operable to apply a compensatory stimulus in order to counteract a stimulus artefact caused by the first stimulus.

10 77. The neural stimulus system of claim 76 wherein the system is operable to apply the compensatory stimulus after application of the compensatory stimulus.

78. The neural stimulus system of any one of claims 66, 76 and 77 wherein the system is operable to short circuit at least each stimulating electrode to the electrode reference voltage for a relatively short period of time.

15 79. The neural stimulus system of claim 78 wherein the system is operable to short circuit at least each stimulating electrode to the electrode reference voltage for substantially $1\mu\text{s}$.

1/9

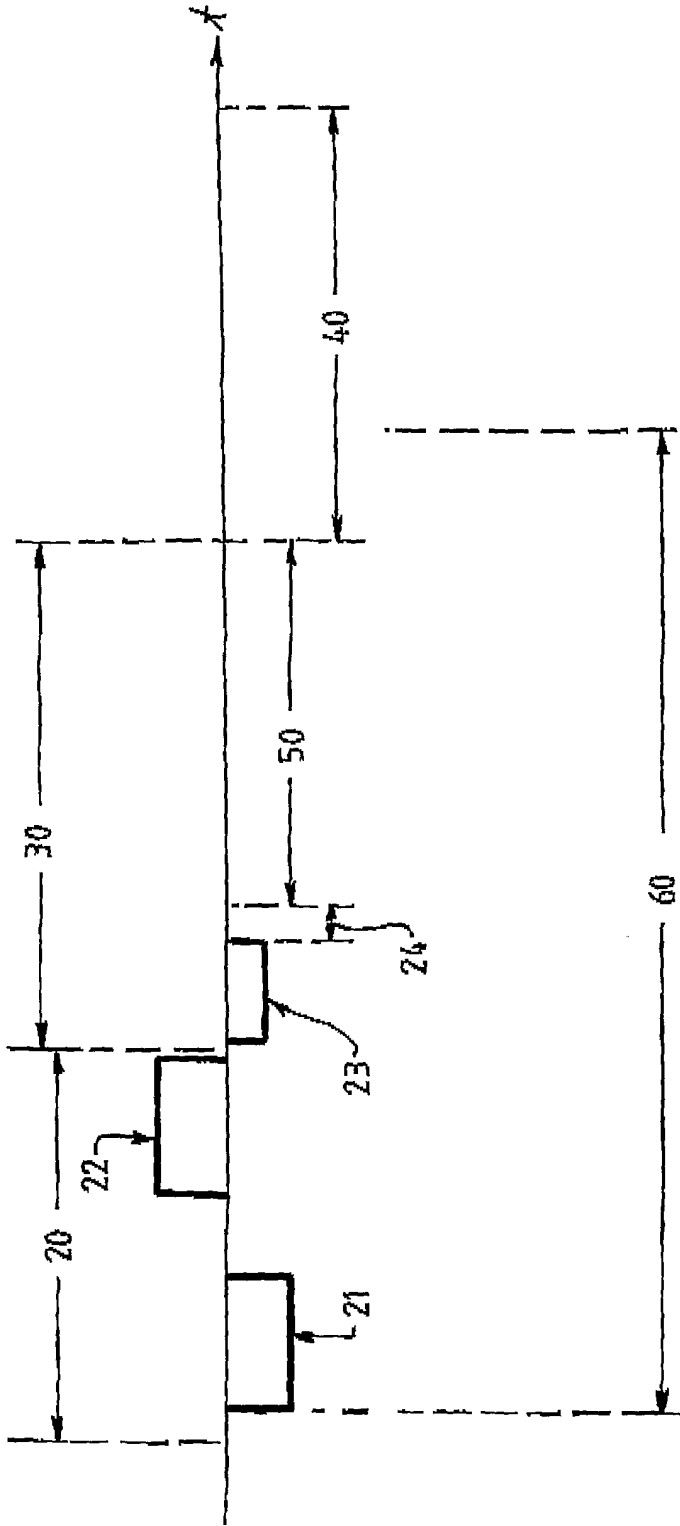

Figure 1.

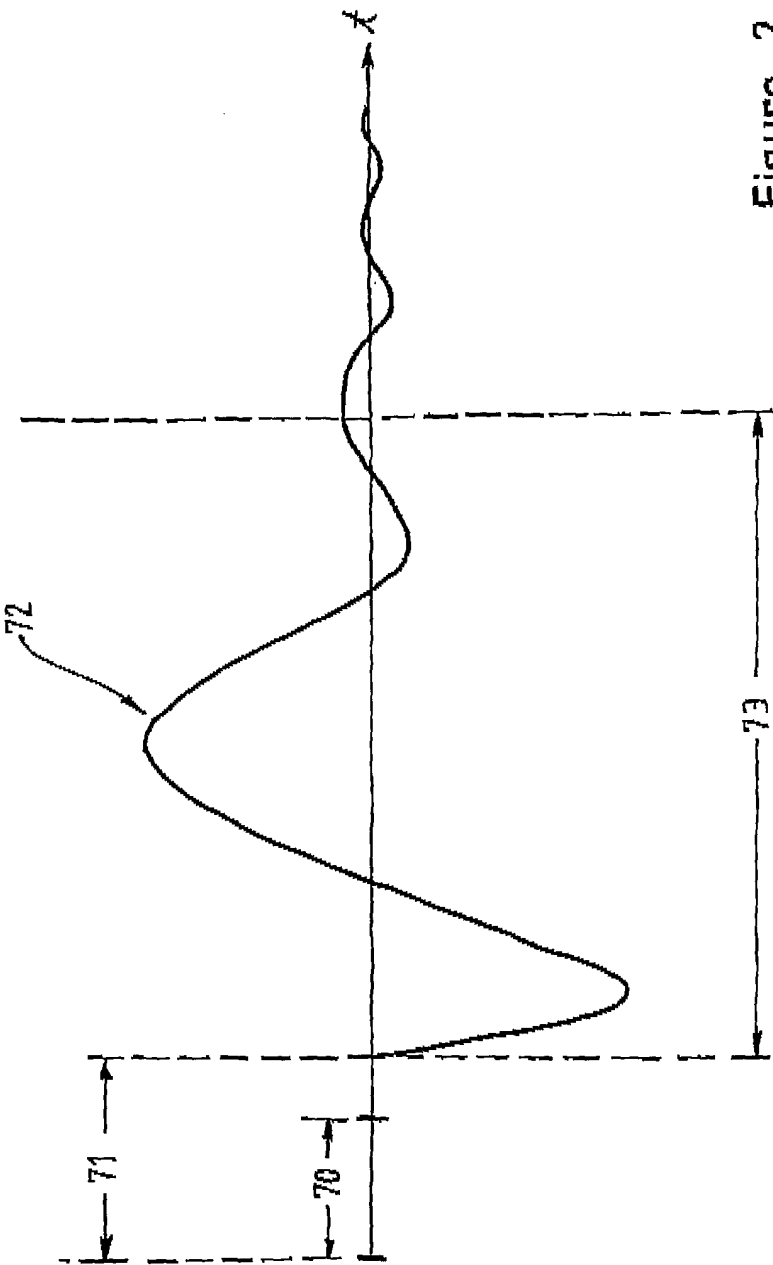

Figure 2.

Output Switch Configuration for Stimulation and NRT Measurement

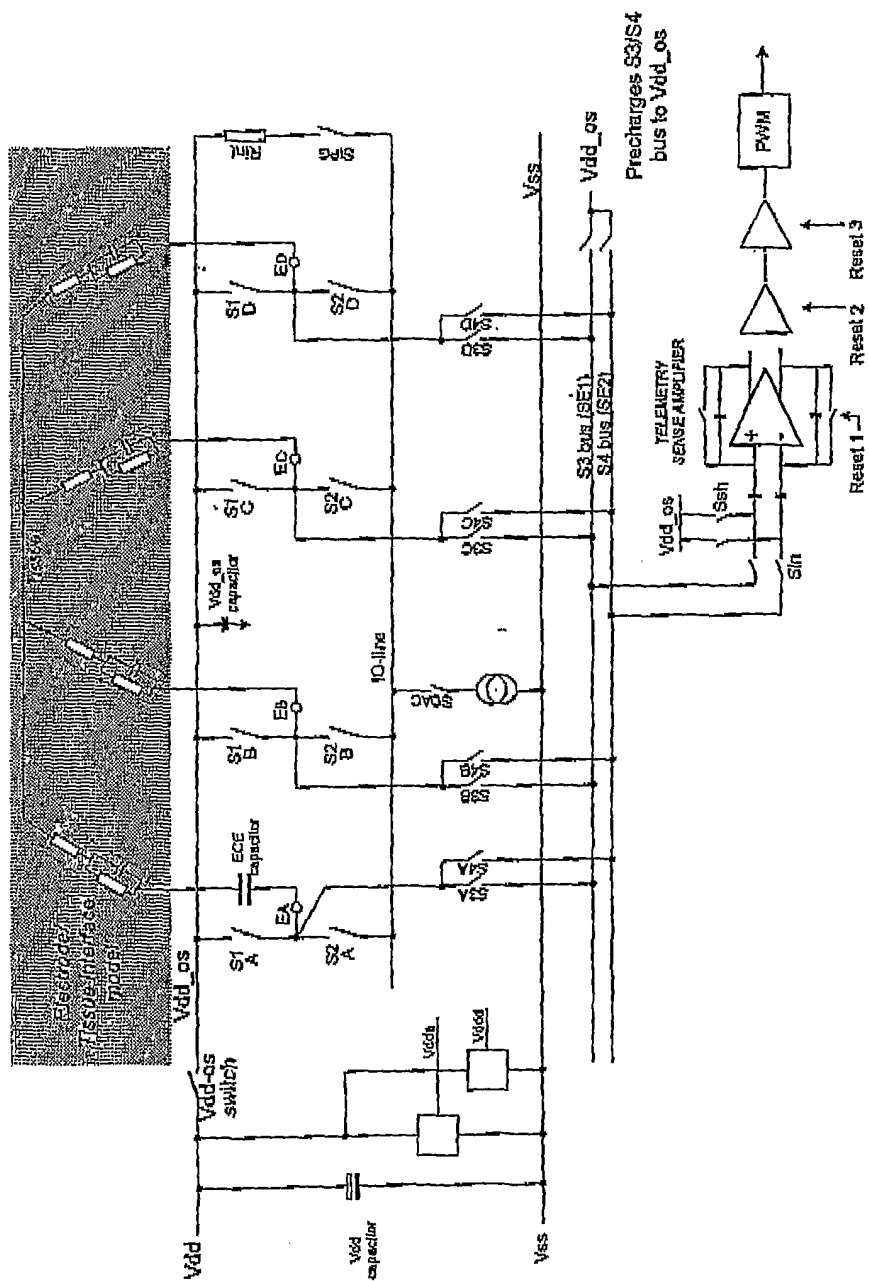

Figure 3

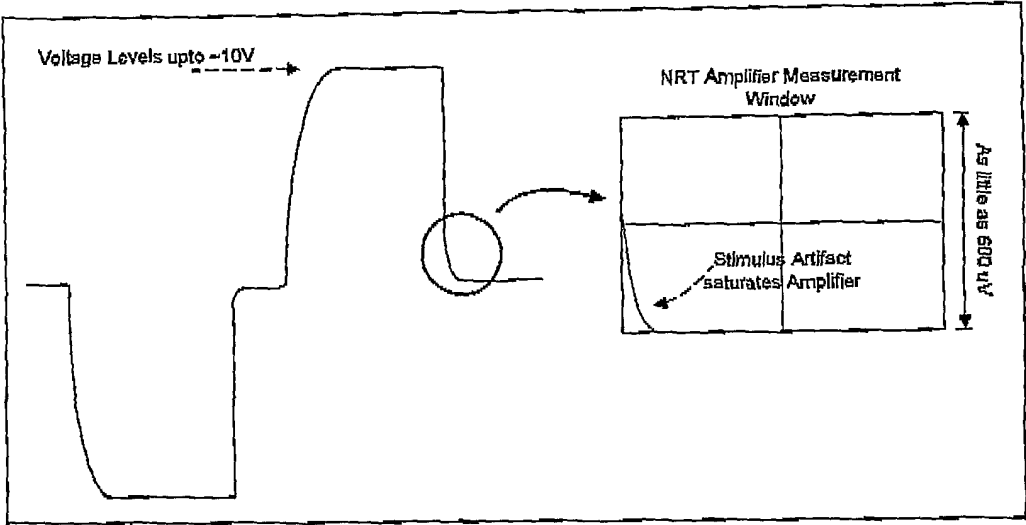

Figure 4a

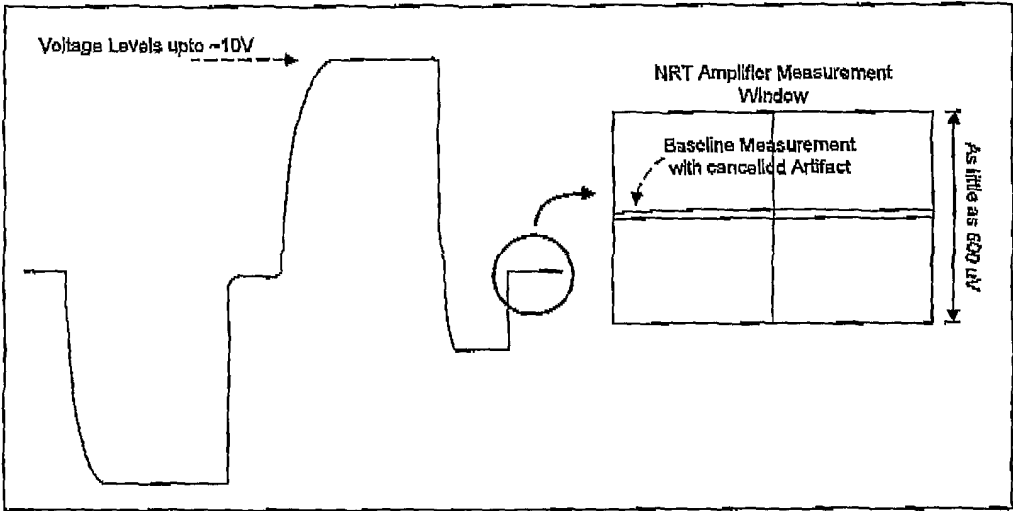
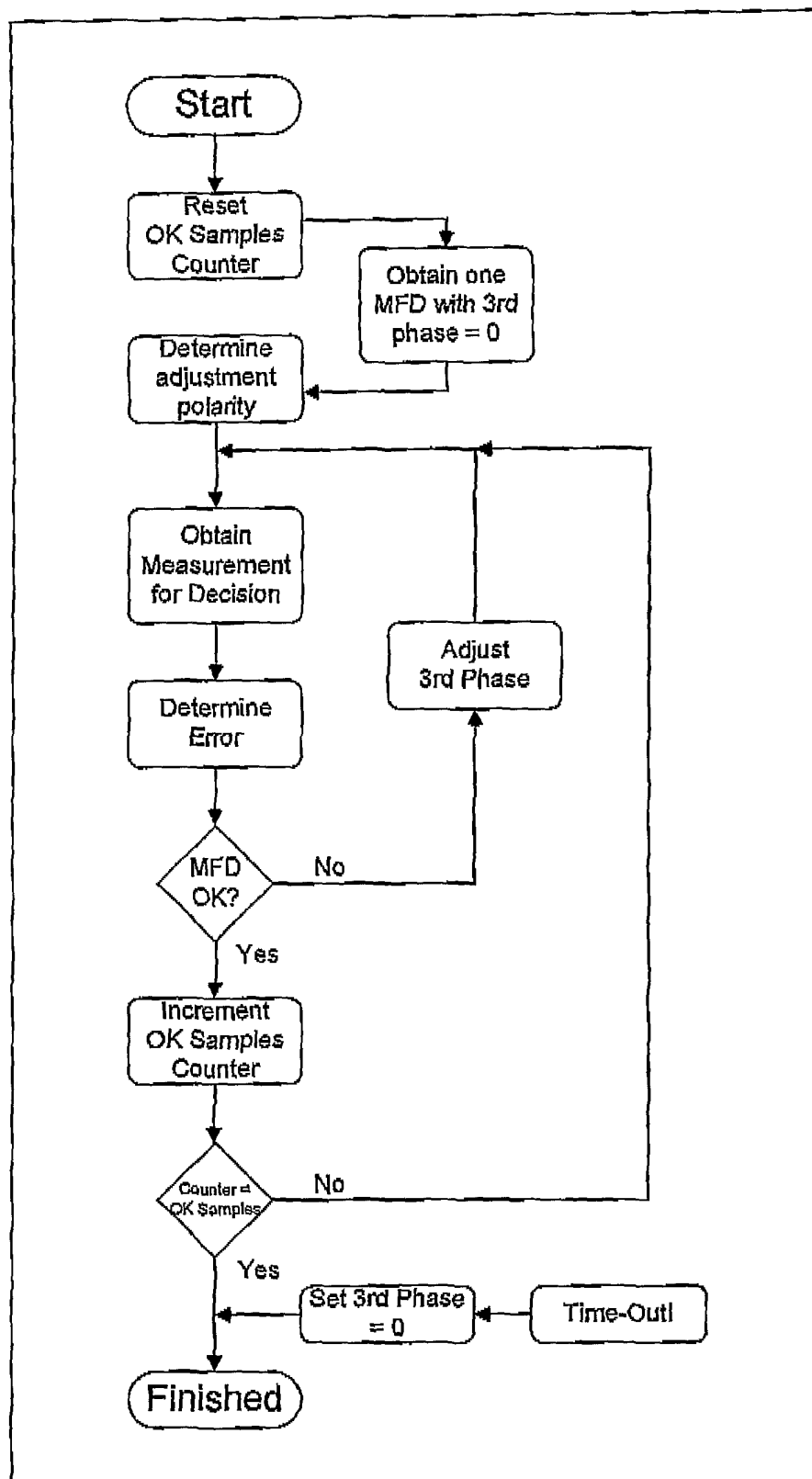
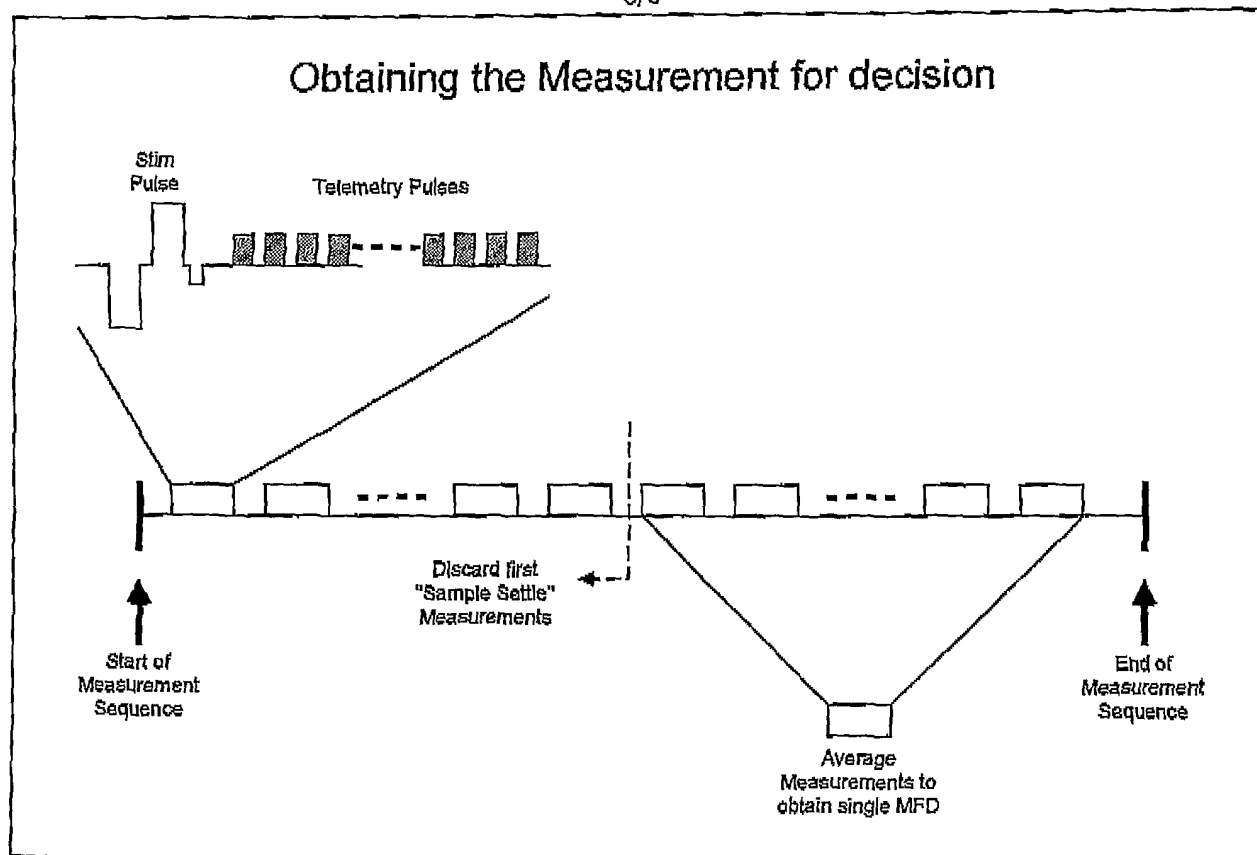
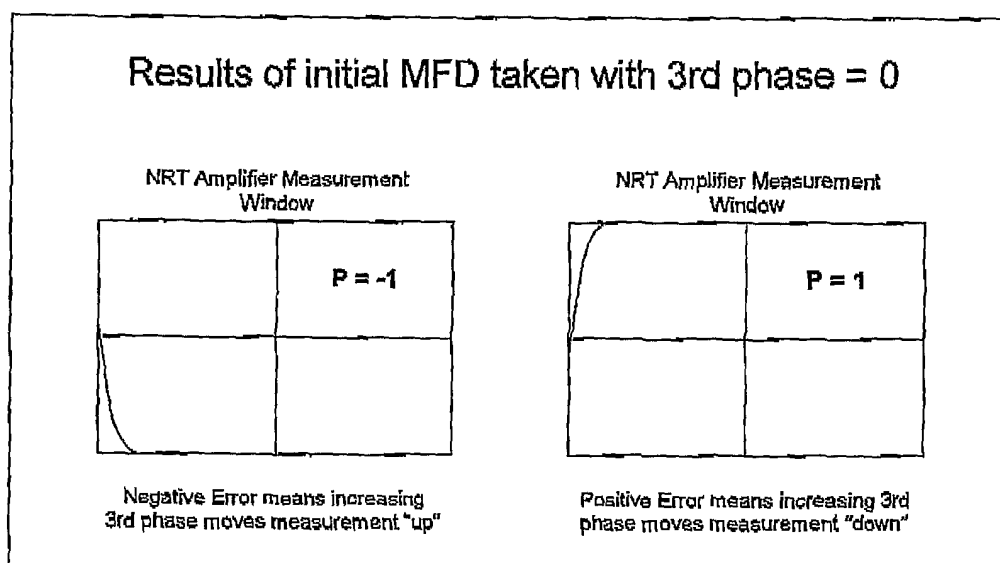

Figure 4b

**Figure 5**

6/9

**Figure 6a****Figure 6b**

7/9

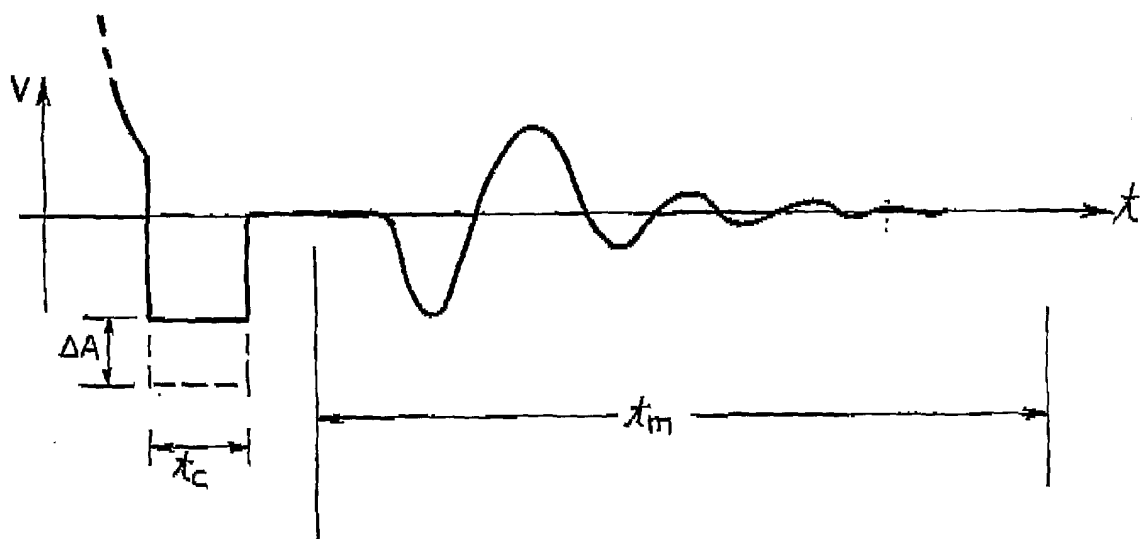
Figure .7.

8/9

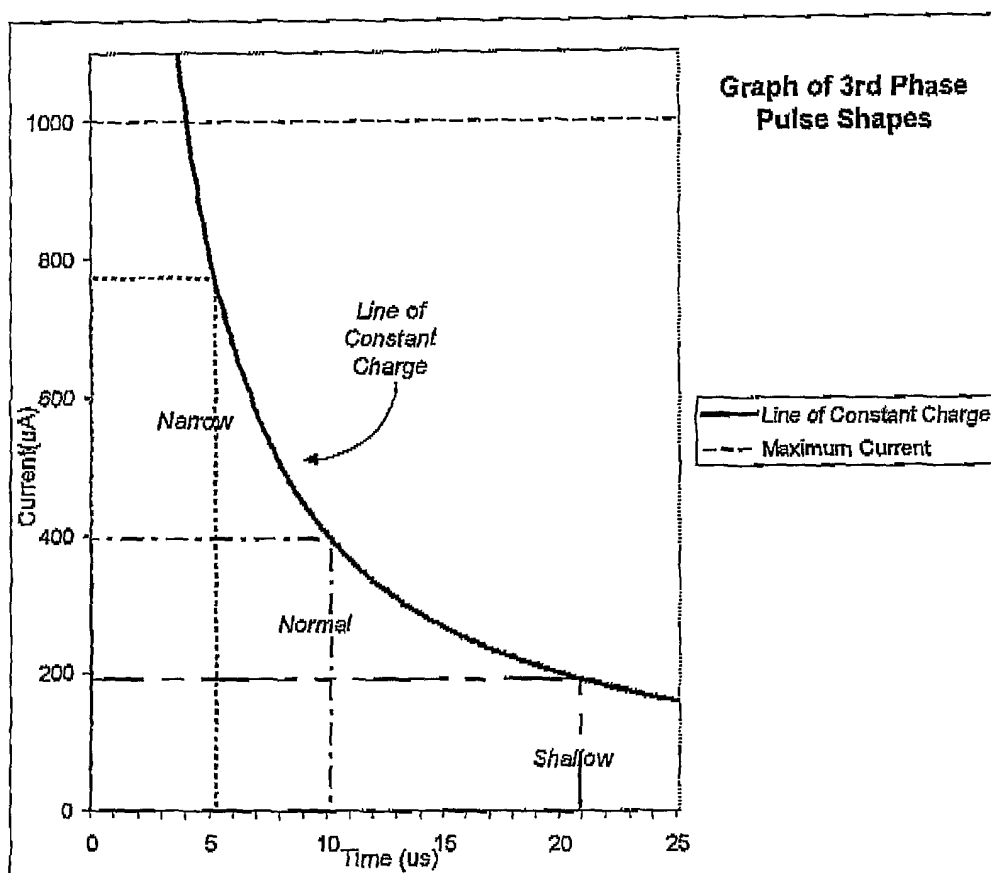
**Figure 8**

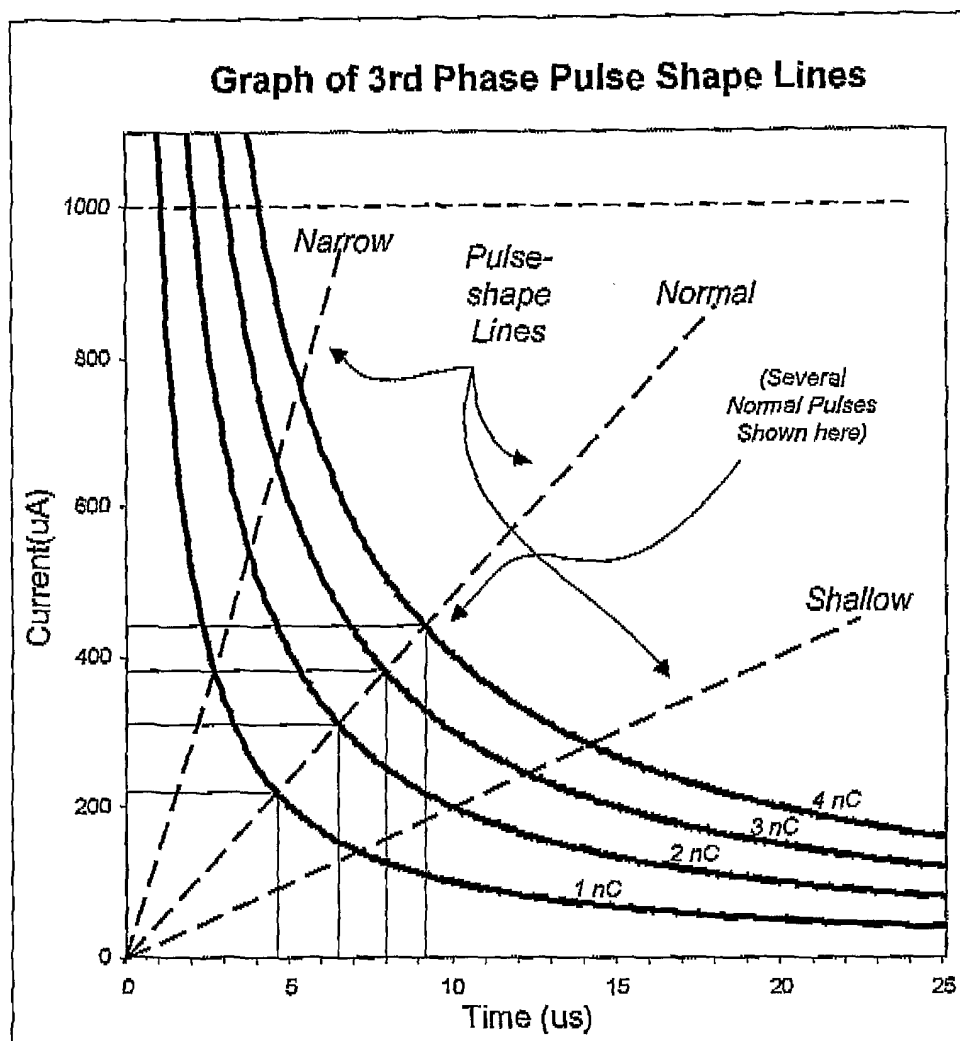
**Figure 9**

INTERNATIONAL SEARCH REPORT

International application No.

PCT/AU02/00500

A. CLASSIFICATION OF SUBJECT MATTERInt. Cl. ⁷: A61B 5/00, A61F 11/04, A61N 1/36, H04R 25/00

According to International Patent Classification (IPC) or to both national classification and IPC

B. FIELDS SEARCHED

Minimum documentation searched (classification system followed by classification symbols)

REFER ELECTRONIC DATABASE CONSULTED BELOW.

Documentation searched other than minimum documentation to the extent that such documents are included in the fields searched

Electronic data base consulted during the international search (name of data base and, where practicable, search terms used)

DWPI & keywords: evoke, neural, nerve, physiologic, ecap, stimulus, stimulat, artifact, artefact, compensat, counter, negate, cancel, oppos, revers, alternat, polarity, and similar terms.

C. DOCUMENTS CONSIDERED TO BE RELEVANT

Category*	Citation of document, with indication, where appropriate, of the relevant passages	Relevant to claim No.
X	HARTMAN et al., "Evoked potentials from the auditory nerve...", Acta Oto-laryngologica, Scandinavian University Press, 114(5), September 1994, ISSN 0001-6489, pages 495-500 Page 496	1-33, 41-65, 72-79
X	US 4543956 A (HERSCOVICI) 1 October 1985 whole document	1-33, 41-65, 72-79
X	US 4895152 A (CALLAGHAN et al.) 23 January 1990 claim 1	1-33, 41-65, 72-79



Further documents are listed in the continuation of Box C



See patent family annex

<p>* Special categories of cited documents:</p> <p>"A" document defining the general state of the art which is not considered to be of particular relevance</p> <p>"E" earlier application or patent but published on or after the international filing date</p> <p>"L" document which may throw doubts on priority claim(s) or which is cited to establish the publication date of another citation or other special reason (as specified)</p> <p>"O" document referring to an oral disclosure, use, exhibition or other means</p> <p>"P" document published prior to the international filing date but later than the priority date claimed</p>		<p>"T" later document published after the international filing date or priority date and not in conflict with the application but cited to understand the principle or theory underlying the invention</p> <p>"X" document of particular relevance; the claimed invention cannot be considered novel or cannot be considered to involve an inventive step when the document is taken alone</p> <p>"Y" document of particular relevance; the claimed invention cannot be considered to involve an inventive step when the document is combined with one or more other such documents, such combination being obvious to a person skilled in the art</p> <p>"&" document member of the same patent family</p>
---	--	---

Date of the actual completion of the international search
21 June 2002

Date of mailing of the international search report

26 JUN 2002

Name and mailing address of the ISA/AU

AUSTRALIAN PATENT OFFICE
PO BOX 200, WODEN ACT 2606, AUSTRALIA
E-mail address: pct@ipaustalia.gov.au
Facsimile No. (02) 6285 3929

Authorized officer

Geoff Sadlier

Telephone No : (02) 6283 2114

INTERNATIONAL SEARCH REPORT

International application No.

PCT/AU02/00500

C (Continuation). DOCUMENTS CONSIDERED TO BE RELEVANT		
Category*	Citation of document, with indication, where appropriate, of the relevant passages	Relevant to claim No.
X	US 4373531 A (WITTKAMPF et al.) 15 February 1983 whole document	1-33, 41-65, 72-79
X	US 4114627 A (LEWYN et al.) 19 September 1978 whole document	34-40, 66-71
A	WO 97/09863 A1 (COCHLEAR LIMITED) 13 March 1997 page 10, line 32 - page 11, line 3 & page 11, line 31 - page 12, line 25	

INTERNATIONAL SEARCH REPORT

Information on patent family members

International application No.

PCT/AU02/00500

This Annex lists the known "A" publication level patent family members relating to the patent documents cited in the above-mentioned international search report. The Australian Patent Office is in no way liable for these particulars which are merely given for the purpose of information.

Patent Document Cited in Search Report			Patent Family Member		
US	4543956	NONE			
US	4895152	EP 236562	US	4858610	
US	4373531	EP 17848	US	4305396	US 4343312
US	4114627	BE 861850	DE	2755706	FR 2374023
		JP 53092582	NL	7713726	
WO	9709863	AU 68655/96	CA	2230603	EP 885548
		US 6205360			
END OF ANNEX					