



(51) International Patent Classification:

C01B 3/24 (2006.01) *C10G 9/00* (2006.01)
B01J 2/00 (2006.01) *B22F 1/00* (2006.01)
C04B 35/628 (2006.01)

(21) International Application Number:

PCT/US2018/022420

(22) International Filing Date:

14 March 2018 (14.03.2018)

(25) Filing Language:

English

(26) Publication Language:

English

(30) Priority Data:

15/470,450	27 March 2017 (27.03.2017)	US
15/594,032	12 May 2017 (12.05.2017)	US
15/794,965	26 October 2017 (26.10.2017)	US

(71) Applicant: **LYTEN, INC.** [US/US]; 933 Kifer Rd., Suite B, Sunnyvale, California 94086 (US).

(72) Inventors: **COOK, Daniel**; 933 Kifer Rd., Suite B, Sunnyvale, California 94086 (US). **GHEZELBASH, Hossein-Ali**; 933 Kifer Rd., Suite B, Sunnyvale, California 94086 (US). **ANZELMO, Bryce H.**; 933 Kifer Rd., Suite

B, Sunnyvale, California 94086 (US). **TANNER, David**; 933 Kifer Rd., Suite B, Sunnyvale, California 94086 (US). **SINGH, Shreeyukta**; 933 Kifer Rd., Suite B, Sunnyvale, California 94086 (US).

(74) Agent: **MUELLER, Heather** et al.; The Mueller Law Office, P.C., 12707 High Bluff Drive, Suite 200, San Diego, California 92130 (US).

(81) Designated States (unless otherwise indicated, for every kind of national protection available): AE, AG, AL, AM, AO, AT, AU, AZ, BA, BB, BG, BH, BN, BR, BW, BY, BZ, CA, CH, CL, CN, CO, CR, CU, CZ, DE, DJ, DK, DM, DO, DZ, EC, EE, EG, ES, FI, GB, GD, GE, GH, GM, GT, HN, HR, HU, ID, IL, IN, IR, IS, JO, JP, KE, KG, KH, KN, KP, KR, KW, KZ, LA, LC, LK, LR, LS, LU, LY, MA, MD, ME, MG, MK, MN, MW, MX, MY, MZ, NA, NG, NI, NO, NZ, OM, PA, PE, PG, PH, PL, PT, QA, RO, RS, RU, RW, SA, SC, SD, SE, SG, SK, SL, SM, ST, SV, SY, TH, TJ, TM, TN, TR, TT, TZ, UA, UG, US, UZ, VC, VN, ZA, ZM, ZW.

(84) Designated States (unless otherwise indicated, for every kind of regional protection available): ARIPO (BW, GH, GM, KE, LR, LS, MW, MZ, NA, RW, SD, SL, ST, SZ, TZ, UG, ZM, ZW), Eurasian (AM, AZ, BY, KG, KZ, RU, TJ,

(54) Title: CARBON ALLOTROPEs

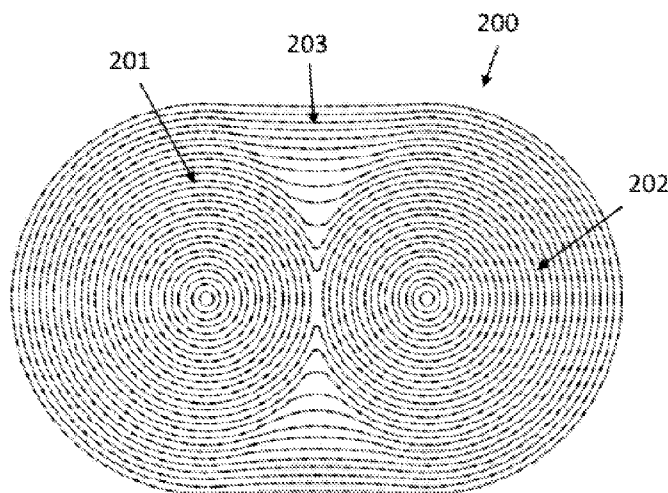

Fig. 2

(57) Abstract: A nanoparticle or agglomerate which contains connected multi-walled spherical fullerenes coated in layers of graphite. In different embodiments, the nanoparticles and agglomerates have different combinations of: a high mass fraction compared to other carbon allotropes present, a low concentration of defects, a low concentration of elemental impurities, a high Brunauer, Emmett and Teller (BET) specific surface area, and/or a high electrical conductivity. Methods are provided to produce the nanoparticles and agglomerates at a high production rate without using catalysts.



TM), European (AL, AT, BE, BG, CH, CY, CZ, DE, DK, EE, ES, FI, FR, GB, GR, HR, HU, IE, IS, IT, LT, LU, LV, MC, MK, MT, NL, NO, PL, PT, RO, RS, SE, SI, SK, SM, TR), OAPI (BF, BJ, CF, CG, CI, CM, GA, GN, GQ, GW, KM, ML, MR, NE, SN, TD, TG).

Published:

— *with international search report (Art. 21(3))*

Carbon Allotropes

CROSS-REFERENCE TO RELATED APPLICATIONS

[001] This patent application claims priority to U.S. Patent Application No. 15/794,965, filed on October 26, 2017, and entitled “Carbon Allotropes”; which is a continuation of U.S. Patent Application No. 15/594,032, filed on May 12, 2017, entitled “Carbon Allotropes” and issued as U.S. Patent No. 9,862,606; which is a continuation-in-part of U.S. Patent Application No. 15/470,450 filed on March 27, 2017, entitled “Cracking of a Process Gas” and issued as U.S. Patent No. 9,862,602; all of which are incorporated herein by reference.

BACKGROUND

[002] Various crude or refined hydrocarbons (e.g., methane, ethane, propane, etc.) can be pyrolyzed or cracked to synthesize hydrogen and to produce higher-order carbon substances (e.g., graphene and fullerenes). However, some of the processes used to produce these higher-order carbon substances require the use of catalysts, such as metal catalysts. Additionally, some processes result in the presence of impurities within the higher-order carbon substances. Furthermore, some processes require the formation of a “seed” or “core” around which the higher-order carbon substances are formed.

[003] Different allotropes of carbon can be generated by cracking hydrocarbons utilizing thermal processes. One example of a process for generating lower-order carbon substances (e.g., carbon black) is the solar thermolysis of methane (both with and without a catalyst) to produce hydrogen and carbon black. An example of a process for generating higher-order carbon substances is the catalytic decomposition of methane in a quartz tubular reactor to produce hydrogen and highly graphitic carbon nanotubes, microfibers, microballs, and carbon onions.

[004] Some examples of higher-order carbon allotropes are shown in FIG. 1. FIG. 1A shows a schematic of graphite, where carbon forms multiple layers of a two-dimensional, atomic-scale, hexagonal lattice in which one atom forms each vertex. Graphene is a single layer of graphite. FIG. 1B shows a schematic of a carbon nanotube, where carbon atoms form a hexagonal lattice that is curved into a cylinder. Carbon nanotubes can also be referred to as cylindrical fullerenes. FIG. 1C shows a

schematic of a C₆₀ buckminsterfullerene, where a single layer of a hexagonal lattice of carbon atoms forms a sphere. Other spherical fullerenes exist that contain single layers of hexagonal lattices of carbon atoms, and can contain 60 atoms, 70 atoms, or more than 70 atoms. FIG. 1D shows a schematic of a carbon nano-onion from U.S. Pat. No. 6,599,492, which contains multiple concentric layers of spherical fullerenes.

SUMMARY

[005] In some embodiments, a carbon nanoparticle comprises at least two connected multi-walled spherical fullerenes, and layers of graphene coating the connected multi-walled spherical fullerenes. In some embodiments, a Raman spectrum of the carbon nanoparticle using 532 nm incident light has a first Raman peak at approximately 1350 cm⁻¹ and a second Raman peak at approximately 1580 cm⁻¹, and a ratio of an intensity of the first Raman peak to an intensity of the second Raman peak is from 0.9 to 1.1. In some embodiments, a ratio of graphene to multi-walled spherical fullerenes is from 10% to 80%.

[006] In some embodiments, the carbon nanoparticle described above contains multi-walled spherical fullerenes that do not comprise a seed particle or a void at the center of the multi-walled spherical fullerenes. In some embodiments, the carbon nanoparticle described above contains multi-walled spherical fullerenes that have an average diameter from 50 nm to 500 nm.

[007] In some embodiments, a carbon aggregate comprises a plurality of the carbon nanoparticles described above, wherein a diameter across the carbon aggregate is from 10 microns to 500 microns. In some embodiments the carbon aggregate has a ratio of graphene to multi-walled spherical fullerenes from 10% to 80%. In some embodiments, the carbon aggregate has a ratio of carbon to other elements, except H, in the carbon aggregate is greater than 99.9%. In some embodiments, the carbon aggregate has a Brunauer, Emmett and Teller (BET) specific surface area of the carbon aggregate is from 10 m²/g to 200 m²/g. In some embodiments, a plurality of the carbon aggregates are compressed into a pellet, and the pellet has an electrical conductivity from 500 S/m to 20000 S/m.

[008] In some embodiments, a mixture comprises a liquid and a plurality of the carbon nanoparticles described above. In some embodiments, a conductive ink comprises a plurality of the carbon nanoparticles described above.

[009] In some embodiments a method comprises flowing a hydrocarbon feedstock process gas into a reaction zone, thermally cracking molecules of the feedstock process gas in the reaction zone, reacting the thermally cracked molecules to form carbon aggregates, each comprising at least two connected multi-walled spherical fullerenes coated in layers of graphene, and collecting the carbon aggregates. In some embodiments, a Raman spectrum of the carbon aggregates using 532 nm incident light has a first Raman peak at about 1350 cm⁻¹ and a second Raman peak at about 1580 cm⁻¹, and a ratio of an intensity of the first Raman peak to an intensity of the second Raman peak is from 0.9 to 1.1. In some embodiments, the collected carbon aggregates are size-reduced by mechanical means.

[0010] In some embodiments, the multi-walled spherical fullerenes produced using the method described above do not comprise a seed particle or a void at the center of the multi-walled spherical fullerenes. In some embodiments, the multi-walled spherical fullerenes produced using the method described above have an average diameter across the carbon aggregates is from 10 microns to 500 microns. In some embodiments, the multi-walled spherical fullerenes produced using the method described above have an average diameter from 50 nm to 500 nm. In some embodiments, the multi-walled spherical fullerenes produced using the method described above have a ratio of graphene to multi-walled spherical fullerenes is from 10% to 80%. In some embodiments, the multi-walled spherical fullerenes produced using the method described above have a ratio of carbon to other elements, except H, in the carbon aggregates is greater than 99.9%. In some embodiments, the multi-walled spherical fullerenes produced using the method described above have a Brunauer, Emmett and Teller (BET) specific surface area of the carbon aggregates is from 10 m²/g to 200 m²/g.

[0011] In some embodiments, the carbon aggregates are produced by the method described above, and then compressed into a pellet, wherein the pellet has an electrical conductivity from 500 S/m to 20000 S/m. In some embodiments, the carbon aggregates are produced by the method described above, using a gas resonance time of 0.1 seconds to 30 seconds. In some embodiments, the carbon aggregates are produced by the method described above, using a gas flow rate of 1 slm to 10 slm and a production rate from 10 g/hr to 200 g/hr.

[0012] In some embodiments, the carbon aggregates are produced by the method described above, and then post-processed using a method selected from group consisting of chemical etching, thermal annealing, particle sintering, spark plasma sintering, steaming, filtering, lypolizing, processing using Hummers' method, doping, and adding elements.

BRIEF DESCRIPTION OF THE DRAWINGS

[0013] FIG. 1 is a schematic of carbon allotropes from the prior art.

[0014] FIG. 2 is a schematic of idealized connected multi-walled spherical fullerenes, in accordance with some embodiments.

[0015] FIGS. 3A – 3C show TEM images and Raman spectra from as-synthesized carbon aggregates in a first example, in accordance with some embodiments.

[0016] FIGS. 4A – 4C show TEM images and Raman spectra from size-reduced carbon aggregates in a first example, in accordance with some embodiments.

[0017] FIGS. 5A – 5D show TEM images and Raman spectra from as-synthesized carbon aggregates in a second example, in accordance with some embodiments.

[0018] FIGS. 6A – 6C show TEM images and Raman spectra from size-reduced carbon aggregates in a second example, in accordance with some embodiments.

DETAILED DESCRIPTION

[0019] The present disclosure relates to carbon nanoparticles and aggregates that include different allotropes of (i.e., various forms of) carbon, including graphene, various fullerenes, and combinations thereof, as described below. In some embodiments, the carbon nanoparticles and aggregates are characterized by a high “uniformity” (i.e., high mass fraction of desired carbon allotropes), high degree of “order” (i.e., low concentration of defects), and/or high “purity” (i.e., low concentration of elemental impurities), in contrast to the lower uniformity, less ordered and lower purity particles achievable with conventional systems and methods. In some embodiments, the carbon nanoparticles and aggregates described herein are characterized by a size that is substantially larger than comparable prior art particles.

In some embodiments, the carbon nanoparticles and aggregates described herein are characterized by a well-ordered structure with high purity as illustrated by an idealized carbon nanoparticle 200 shown in FIG. 2. The carbon allotrope in FIG. 2 contains two connected multi-walled spherical fullerenes (MWSFs) 201 and 202 with layers of graphene 203 coating the connected MWSFs 201 and 202). The allotrope shown in FIG. 2 is also core-less (i.e., does not contain a core of a material other than carbon at the center of the spherical fullerene). The idealized nanoparticle shown in FIG. 2 has high uniformity since the ratio of MWSFs to graphene is high, is well-ordered since there are no point defects (e.g., missing carbon atoms) and no distorted carbon lattices, and has a high purity since there are no elements (e.g., a core of impurities) other than carbon, in contrast with low uniformity mixtures of MWSFs mixed with other carbon allotropes, poorly-ordered MWSFs with many point defects and distorted lattices, and low purity MWSFs (e.g., with seed particles at the core). In other embodiments, the connected MWSFs do contain a core. In some embodiments, the core is a void, a carbon-based material that is not an MWSF (e.g., amorphous carbon), or a seed that is not carbon-based.

[0020] In some embodiments, the nanoparticles produced using the methods described herein contain MWSFs or connected MWSFs and have a high uniformity (e.g., a ratio of graphene to MWSF from 20% to 80%), a high degree of order (e.g., a Raman signature with an I_D/I_G ratio from 0.95 to 1.05), and a high purity (e.g., the ratio of carbon to other elements, other than H, is greater than 99.9%). In some embodiments, the nanoparticles produced using the methods described herein contain MWSFs or connected MWSFs, and the MWSFs do not contain a core composed of impurity elements other than carbon. In some cases, the particles produced using the methods described herein are aggregates containing the nanoparticles described above with large diameters (e.g., greater than 10 microns across).

[0021] Conventional methods have been used to produce particles containing multi-walled spherical fullerenes (MWSFs) with a high degree of order, but the conventional methods lead to carbon products with a variety of shortcomings. For example, high temperature synthesis techniques lead to particles with a mixture of many carbon allotropes and therefore low uniformity (e.g., less than 20% fullerenes to other carbon allotropes) and/or small particle sizes (e.g., less than 1 micron, or less than 100 nm in some cases). Methods utilizing catalysts lead to products including

the catalyst elements and therefore have low purity (e.g., less than 95% carbon to other elements). These undesirable properties also often lead to undesirable electrical properties of the resulting carbon particles (e.g., electrical conductivity less than 1000 S/m).

[0022] In some embodiments, the carbon nanoparticles and aggregates described herein are characterized by Raman spectroscopy that is indicative of the high degree of order, and the uniformity of the structure. In some embodiments, the uniform, ordered and/or pure carbon nanoparticles and aggregates described herein are produced using relatively high speed, low cost improved thermal reactors and methods, as described below. Additional advantages and/or improvements will also become apparent from the following disclosure.

[0023] In the present disclosure, the term “graphene” refers to an allotrope of carbon in the form of a two-dimensional, atomic-scale, hexagonal lattice in which one atom forms each vertex. The carbon atoms in graphene are sp²-bonded. Additionally, graphene has a Raman spectrum with two main peaks: a G-mode at approximately 1580 cm⁻¹ and a D-mode at approximately 1350 cm⁻¹ (when using a 532 nm excitation laser).

[0024] In the present disclosure, the term “fullerene” refers to a molecule of carbon in the form of a hollow sphere, ellipsoid, tube, or other shapes. Spherical fullerenes can also be referred to as Buckminsterfullerenes, or buckyballs. Cylindrical fullerenes can also be referred to as carbon nanotubes. Fullerenes are similar in structure to graphite, which is composed of stacked graphene sheets of linked hexagonal rings. Fullerenes may also contain pentagonal (or sometimes heptagonal) rings.

[0025] In the present disclosure, the term “multi-walled fullerene” refers to fullerenes with multiple concentric layers. For example, multi-walled nanotubes (MWNTs) contain multiple rolled layers (concentric tubes) of graphene. Multi-walled spherical fullerenes (MWSFs) contain multiple concentric spheres of fullerenes.

[0026] In the present disclosure, the term “nanoparticle” refers to a particle that has a size from 1 nm to 900 nm. The nanoparticle can include one or more type of structure (e.g., crystal structure, defect concentration, etc.), and one or more type of atom. The nanoparticle can be any shape, including but not limited to spherical

shapes, spheroidal shapes, dumbbell shapes, cylindrical shapes, elongated cylindrical type shapes, rectangular prism shapes, disk shapes, wire shapes, irregular shapes, dense shapes (i.e., with few voids), porous shapes (i.e., with many voids), etc.

[0027] In the present disclosure, the term “aggregate” refers to a plurality of nanoparticles that are connected together by Van der Waals forces, by covalent bonds, by ionic bonds, by metallic bonds, or by other physical or chemical interactions. Aggregates can vary in size considerably, but in general are larger than about 500 nm.

[0028] In some embodiments, a carbon nanoparticle, as described herein, includes two or more connected multi-walled spherical fullerenes (MWSFs) and layers of graphene coating the connected MWSFs. In some embodiments, a carbon nanoparticle, as described herein, includes two or more connected multi-walled spherical fullerenes (MWSFs) and layers of graphene coating the connected MWSFs, and the MWSFs do not contain a core composed of impurity elements other than carbon. In some embodiments, a carbon nanoparticle, as described herein, includes two or more connected multi-walled spherical fullerenes (MWSFs) and layers of graphene coating the connected MWSFs, and the MWSFs do not contain a void (i.e., a space with no carbon atoms greater than approximately 0.5 nm, or 1 nm) at the center. In some embodiments, the connected MWSFs are formed of concentric, well-ordered spheres of sp²-hybridized carbon atoms, as contrasted with spheres of poorly-ordered, non-uniform, amorphous carbon particles.

[0029] In some embodiments, the nanoparticles containing the connected MWSFs have an average diameter in a range from 5 to 500 nm, or from 5 to 250 nm, or from 5 to 100 nm, or from 5 to 50 nm, or from 10 to 500 nm, or from 10 to 250 nm, or from 10 to 100 nm, or from 10 to 50 nm, or from 40 to 500 nm, or from 40 to 250 nm, or from 40 to 100 nm, or from 50 to 500 nm, or from 50 to 250 nm, or from 50 to 100 nm.

[0030] In some embodiments, the carbon nanoparticles described herein form aggregates, wherein many nanoparticles aggregate together to form a larger unit. In some embodiments, a carbon aggregate includes a plurality of carbon nanoparticles. A diameter across the carbon aggregate is in a range from 10 to 500 microns, or from 50 to 500 microns, or from 100 to 500 microns, or from 250 to 500 microns, or from 10 to 250 microns, or from 10 to 100 microns, or from 10 to 50 microns. In some embodiments, the aggregate is formed from a plurality of carbon nanoparticles, as

defined above. In some embodiments, aggregates contain connected MWSFs. In some embodiments, the aggregates contain connected MWSFs with high uniformity (e.g., a ratio of graphene to MWSF from 20% to 80%), a high degree of order (e.g., a Raman signature with an I_D/I_G ratio from 0.95 to 1.05), and a high purity (e.g., greater than 99.9% carbon).

[0031] One benefit of producing aggregates of carbon nanoparticles, particularly with diameters in the ranges described above, is that aggregates of particles greater than 10 microns are easier to collect than particles or aggregates of particles that are smaller than 500 nm. The ease of collection reduces the cost of manufacturing equipment used in the production of the carbon nanoparticles and increases the yield of the carbon nanoparticles. Additionally, particles greater than 10 microns in size pose fewer safety concerns compared to the risks of handling smaller nanoparticles, e.g., potential health and safety risks due to inhalation of the smaller nanoparticles. The lower health and safety risks, thus, further reduce the manufacturing cost.

[0032] In some embodiments, a carbon nanoparticle has a ratio of graphene to MWSFs from 10% to 90%, or from 10% to 80% or from 10% to 60%, or from 10% to 40%, or from 10% to 20%, or from 20% to 40%, or from 20% to 90%, or from 40% to 90%, or from 60% to 90%, or from 80% to 90%. In some embodiments, a carbon aggregate has a ratio of graphene to MWSFs is from 10% to 90%, or from 10% to 80% or from 10% to 60%, or from 10% to 40%, or from 10% to 20%, or from 20% to 40%, or from 20% to 90%, or from 40% to 90%, or from 60% to 90%, or from 80% to 90%. In some embodiments, a carbon nanoparticle has a ratio of graphene to connected MWSFs from 10% to 90%, or from 10% to 80% or from 10% to 60%, or from 10% to 40%, or from 10% to 20%, or from 20% to 40%, or from 20% to 90%, or from 40% to 90%, or from 60% to 90%, or from 80% to 90%. In some embodiments, a carbon aggregate has a ratio of graphene to connected MWSFs is from 10% to 90%, or from 10% to 80% or from 10% to 60%, or from 10% to 40%, or from 10% to 20%, or from 20% to 40%, or from 20% to 90%, or from 40% to 90%, or from 60% to 90%, or from 80% to 90%.

[0033] In some embodiments, Raman spectroscopy is used to characterize carbon allotropes to distinguish their molecular structures. For example, graphene can be characterized using Raman spectroscopy to determine information such as

order/disorder, edge and grain boundaries, thickness, number of layers, doping, strain, and thermal conductivity. MWSFs have also been characterized using Raman spectroscopy to determine the degree of order of the MWSFs.

[0034] In some embodiments, Raman spectroscopy is used to characterize the structure of MWSFs or connected MWSFs. The main peaks in the Raman spectra are the G-mode and the D-mode. The G-mode is attributed to the vibration of carbon atoms in sp²-hybridized carbon networks, and the D-mode is related to the breathing of hexagonal carbon rings with defects. When using 532 nm incident light, the Raman G-mode is typically at 1582 cm⁻¹ for planar graphite, but can be downshifted for MWSFs or connected MWSFs (e.g., to 1565-1580 cm⁻¹). The D-mode is observed at approximately 1350 cm⁻¹ in the Raman spectra of MWSFs or connected MWSFs. The ratio of the intensities of the D-mode peak to G-mode peak (i.e., the I_D/I_G) is related to the degree of order of the MWSFs, where a lower I_D/I_G indicates higher degree of order. An I_D/I_G near or below 1 indicates a relatively high degree of order, and a I_D/I_G greater than 1.1 indicates lower degree of order.

[0035] In some embodiments, a carbon nanoparticle or a carbon aggregate containing MWSFs or connected MWSFs, as described herein, has a Raman spectrum with a first Raman peak at about 1350 cm⁻¹ and a second Raman peak at about 1580 cm⁻¹, when using 532 nm incident light. In some embodiments, the ratio of an intensity of the first Raman peak to an intensity of the second Raman peak (i.e., the I_D/I_G) for the nanoparticles or the aggregates described herein is in a range from 0.95 to 1.05, or from 0.9 to 1.1, or from 0.8 to 1.2, or from 0.9 to 1.2, or from 0.8 to 1.1, or from 0.5 to 1.5, or less than 1.5, or less than 1.2, or less than 1.1, or less than 1, or less than 0.95, or less than 0.9, or less than 0.8.

[0036] In some embodiments, a carbon aggregate containing MWSFs or connected MWSFs, as defined above, has high purity. In some embodiments, the carbon aggregate containing MWSFs or connected MWSFs has a ratio of carbon to metals of greater than 99.99%, or greater than 99.95%, or greater than 99.9%, or greater than 99.8%, or greater than 99.5%, or greater than 99%. In some embodiments, the carbon aggregate has a ratio of carbon to other elements of greater than 99.99%, or greater than 99.95%, or greater than 99.9%, or greater than 99.5%, or greater than 99%, or greater than 90%, or greater than 80%, or greater than 70%, or greater than 60%. In some embodiments, the carbon aggregate has a ratio of carbon

to other elements, except H, of greater than 99.99%, or greater than 99.95%, or greater than 99.9%, or greater than 99.8%, or greater than 99.5%, or greater than 99%, or greater than 90%, or greater than 80%, or greater than 70%, or greater than 60%.

[0037] In some embodiments, a carbon aggregate containing MWSFs or connected MWSFs, as defined above, has high specific surface area. In some embodiments, the carbon aggregate has a Brunauer, Emmett and Teller (BET) specific surface area from 10 to 200 m²/g, or from 10 to 100 m²/g, or from 10 to 50 m²/g, or from 50 to 200 m²/g, or from 50 to 100 m²/g, or from 10 to 1000 m²/g.

[0038] In some embodiments, a carbon aggregate containing MWSFs or connected MWSFs, as defined above, has high electrical conductivity. In some embodiments, a carbon aggregate containing MWSFs or connected MWSFs, as defined above, is compressed into a pellet and the pellet has electrical conductivity greater than 500 S/m, or greater than 1000 S/m, or greater than 2000 S/m, or greater than 3000 S/m, or greater than 4000 S/m, or greater than 5000 S/m, or greater than 10000 S/m, or greater than 20000 S/m, or greater than 30000 S/m, or greater than 40000 S/m, or greater than 50000 S/m, or greater than 60000 S/m, or greater than 70000 S/m, or from 500 S/m to 100000 S/m, or from 500 S/m to 1000 S/m, or from 500 S/m to 10000 S/m, or from 500 S/m to 20000 S/m, or from 500 S/m to 100000 S/m, or from 1000 S/m to 10000 S/m, or from 1000 S/m to 20000 S/m, or from 10000 to 100000 S/m, or from 10000 S/m to 80000 S/m, or from 500 S/m to 10000 S/m. In some cases, the density of the pellet is approximately 1 g/cm³, or approximately 1.2 g/cm³, or approximately 1.5 g/cm³, or approximately 2 g/cm³, or approximately 2.2 g/cm³, or approximately 2.5 g/cm³, or approximately 3 g/cm³. Additionally, tests have been performed in which compressed pellets of the carbon aggregate materials have been formed with compressions of 2000 psi and 12000 psi and with annealing temperatures of 800 C and 1000 C. The higher compression and/or the higher annealing temperatures generally resulted in pellets with higher electrical conductivity, including in a range of 12410.0 S/m to 13173.3 S/m.

[0039] HIGH PURITY CARBON ALLOTROPES PRODUCED USING THERMAL PROCESSING SYSTEMS

[0040] In some embodiments, the carbon nanoparticles and aggregates described herein are produced using thermal reactors and methods, such as any

appropriate thermal reactor and/or method described in the aforementioned US Patent Application 15/470,450, which is assigned to the same assignee as the present application, and which is incorporated herein by reference as if fully set forth herein for all purposes. Additionally, precursors (e.g., including methane, ethane, propane, butane, and natural gas) can be used with the thermal reactors to produce the carbon nanoparticles and the carbon aggregates described herein.

[0041] In some embodiments, the carbon nanoparticles and aggregates described herein are produced using the thermal reactors with gas flow rates from 1 slm to 10 slm, or from 0.1 slm to 20 slm, or from 1 slm to 5 slm, or from 5 slm to 10 slm, or greater than 1 slm, or greater than 5 slm. In some embodiments, the carbon nanoparticles and aggregates described herein are produced using the thermal reactors with gas residence times from 0.1 seconds to 30 seconds, or from 0.1 seconds to 10 seconds, or from 1 seconds to 10 seconds, or from 1 seconds to 5 seconds, from 5 seconds to 10 seconds, or greater than 0.1 seconds, or greater than 1 seconds, or greater than 5 seconds, or less than 30 seconds.

[0042] In some embodiments, the carbon nanoparticles and aggregates described herein are produced using the thermal reactors with production rates from 10 g/hr to 200 g/hr, or from 30 g/hr to 200 g/hr, or from 30 g/hr to 100 g/hr, or from 30 g/hr to 60 g/hr, or from 10 g/hr to 100 g/hr, or greater than 10 g/hr, or greater than 30 g/hr, or greater than 100 g/hr.

[0043] In some embodiments, thermal reactors (or cracking apparatuses) and methods can be used for refining, pyrolyzing, dissociating or cracking feedstock process gases into constituent components to produce the carbon nanoparticles and the carbon aggregates described herein, as well as other solid and/or gaseous products (e.g., hydrogen gas and/or lower order hydrocarbon gases). The feedstock process gases generally include, for example, hydrogen gas (H₂), carbon dioxide (CO₂), C₁-10 hydrocarbons, aromatic hydrocarbons, other hydrocarbon gases, natural gas, methane, ethane, propane, butane, isobutane, saturated/unsaturated hydrocarbon gases, ethene, propene, etc. and mixtures thereof. The carbon nanoparticles and the carbon aggregates can include, for example, multi-walled spherical fullerenes (MWSFs), connected MWSFs, carbon nanospheres, graphene, graphite, highly ordered pyrolytic graphite, single walled nanotubes, multi-walled nanotubes, other

solid carbon products, and/or the carbon nanoparticles and the carbon aggregates described herein.

[0044] Some embodiments for producing the carbon nanoparticles and the carbon aggregates described herein include thermal cracking methods that use, for example, an elongated longitudinal heating element optionally enclosed within an elongated casing, housing or body of a thermal cracking apparatus. The body generally includes, for example, one or more tubes or other appropriate enclosures made of stainless steel, titanium, graphite, quartz, or the like. In some embodiments, the body of the thermal cracking apparatus is generally cylindrical in shape with a central elongate longitudinal axis arranged vertically and a feedstock process gas inlet at or near a top of the body. The feedstock process gas flows longitudinally down through the body or a portion thereof. In the vertical configuration, both gas flow and gravity assist in the removal of the solid products from the body of the thermal cracking apparatus.

[0045] The heating element generally includes, for example, a heating lamp, one or more resistive wires or filaments (or twisted wires), metal filaments, metallic strips or rods, and/or other appropriate thermal radical generators or elements that can be heated to a specified temperature (i.e., a molecular cracking temperature) sufficient to thermally crack molecules of the feedstock process gas. The heating element is generally disposed, located or arranged to extend centrally within the body of the thermal cracking apparatus along the central longitudinal axis thereof. For example, if there is only one heating element, then it is placed at or concentric with the central longitudinal axis, and if there is a plurality of the heating elements, then they are spaced or offset generally symmetrically or concentrically at locations near and around and parallel to the central longitudinal axis.

[0046] Thermal cracking to produce the carbon nanoparticles and aggregates described herein is generally achieved by passing the feedstock process gas over, in contact with, or within the vicinity of, the heating element within a longitudinal elongated reaction zone generated by heat from the heating element and defined by and contained inside the body to heat the feedstock process gas to or at a specified molecular cracking temperature. The reaction zone is considered to be the region surrounding the heating element and close enough to the heating element for the feedstock process gas to receive sufficient heat to thermally crack the molecules

thereof. The reaction zone is thus generally axially aligned or concentric with the central longitudinal axis of the body. In some embodiments, the thermal cracking is performed under a specified pressure. In some embodiments, the feedstock process gas is circulated around or across the outside surface of a container of the reaction zone or a heating chamber in order to cool the container or chamber and preheat the feedstock process gas before flowing the feedstock process gas into the reaction zone.

[0047] In some embodiments, the carbon nanoparticles and aggregates described herein and/or hydrogen gas are produced without the use of catalysts. In other words, the process is catalyst-free.

[0048] Some embodiments to produce the carbon nanoparticles and aggregates described herein using thermal cracking apparatuses and methods provide a standalone system that can advantageously be rapidly scaled up or scaled down for different production levels as desired. For example, some embodiments are scalable to provide a standalone hydrogen and/or carbon nanoparticle producing station system, a hydrocarbon source or a fuel cell station. Some embodiments can be scaled up to provide higher capacity systems, e.g., for a refinery or the like.

[0049] In some embodiments, a thermal cracking apparatus for cracking a feedstock process gas to produce the carbon nanoparticles and aggregates described herein includes a body, a feedstock process gas inlet, and an elongated heating element. The body has an inner volume with a longitudinal axis. The inner volume has a reaction zone concentric with the longitudinal axis. A feedstock process gas is flowed into the inner volume through the feedstock process gas inlet during thermal cracking operations. The elongated heating element is disposed within the inner volume along the longitudinal axis and is surrounded by the reaction zone. During the thermal cracking operations, the elongated heating element is heated by electrical power to a molecular cracking temperature to generate the reaction zone, the feedstock process gas is heated by heat from the elongated heating element, and the heat thermally cracks molecules of the feedstock process gas that are within the reaction zone into constituent components of the molecules.

[0050] In some embodiments, a method for cracking a feedstock process gas to produce the carbon nanoparticles and aggregates described herein includes providing a thermal cracking apparatus having an inner volume that has a longitudinal axis and an elongated heating element disposed within the inner volume along the

longitudinal axis; heating the elongated heating element by electrical power to a molecular cracking temperature to generate a longitudinal elongated reaction zone within the inner volume; flowing a feedstock process gas into the inner volume and through the longitudinal elongated reaction zone, wherein the feedstock process gas is heated by heat from the elongated heating element; thermally cracking molecules of the feedstock process gas within the longitudinal elongated reaction zone into constituent components thereof (e.g., hydrogen gas and one or more solid products) as the feedstock process gas flows through the longitudinal elongated reaction zone; and collecting the constituent components.

[0051] In some embodiments, the feedstock process gas to produce the carbon nanoparticles and aggregates described herein includes a hydrocarbon gas, and the constituent components include hydrogen and the carbon nanoparticles and aggregates described herein. In some embodiments, the carbon nanoparticles and aggregates include two or more MWSFs and layers of graphene coating the MWSFs, and/or connected MWSFs and layers of graphene coating the connected MWSFs. In some embodiments, the feedstock process gas is preheated (e.g., to 100-500°C) by flowing the feedstock process gas through a gas preheating region between a heating chamber and a shell of the thermal cracking apparatus before flowing the feedstock process gas into the inner volume. In some embodiments, a gas having nanoparticles therein is flowed into the inner volume and through the longitudinal elongated reaction zone to mix with the feedstock process gas; and a coating of a solid product (e.g., layers of graphene) is formed around the nanoparticles.

[0052] Additional information and embodiments for thermal cracking system methods and apparatuses to produce the carbon nanoparticles and aggregates described herein are described in the aforementioned US Patent Application 15/470,450.

[0053] POST-PROCESSING HIGH PURITY CARBON ALLOTROPES

[0054] In some embodiments, the carbon nanoparticles and aggregates containing multi-walled spherical fullerenes (MWSFs) or connected MWSFs described herein are produced and collected, and no post-processing is done. In other embodiments, the carbon nanoparticles and aggregates containing multi-walled spherical fullerenes (MWSFs) or connected MWSFs described herein are produced and collected, and some post-processing is done. Some examples of post-processing include mechanical processing, such as ball milling, grinding, attrition milling, micro-fluidizing, and other techniques to reduce the particle size without damaging the MWSFs. Some examples of post-processing include exfoliation processes such as shear mixing, chemical etching, oxidizing (e.g., Hummer method), thermal annealing, doping by adding elements during annealing (e.g., S, and N), steaming, filtering, and lypolizing, among others. Some examples of post-processing include sintering processes such as SPS (Spark Plasma Sintering, i.e., Direct Current Sintering), Microwave, and UV (Ultra-Violet), which can be conducted at high pressure and temperature in an inert gas. In some embodiments, multiple post-processing methods can be used together or in series. In some embodiments, the post-processing will produce functionalized carbon nanoparticles or aggregates containing multi-walled spherical fullerenes (MWSFs) or connected MWSFs.

[0055] In some embodiments, the materials are mixed together in different combinations. In some embodiments, different carbon nanoparticles and aggregates containing MWSFs or connected MWSFs described herein are mixed together before post-processing. For example, different carbon nanoparticles and aggregates containing MWSFs or connected MWSFs with different properties (e.g., different sizes, different compositions, different purities, from different processing runs, etc.) can be mixed together. In some embodiments, the carbon nanoparticles and aggregates containing MWSFs or connected MWSFs described herein could be mixed with graphene to change the ratio of the connected MWSFs to graphene in the mixture. In some embodiments, different carbon nanoparticles and aggregates containing MWSFs or connected MWSFs described herein are mixed together after post-processing. For example, different carbon nanoparticles and aggregates containing MWSFs or connected MWSFs with different properties and/or different post-processing methods (e.g., different sizes, different compositions, different

functionality, different surface properties, different surface areas) can be mixed together.

[0056] In some embodiments, the carbon nanoparticles and aggregates described herein are produced and collected, and subsequently processed by mechanical grinding, milling, or exfoliating. In some embodiments, the processing (e.g., by mechanical grinding, milling, exfoliating, etc.) reduces the average size of the particles. In some embodiments, the processing (e.g., by mechanical grinding, milling, exfoliating, etc.) increases the average surface area of the particles. In some embodiments, the processing by mechanical grinding, milling or exfoliation shears off some fraction of the carbon layers, producing sheets of graphite mixed with the carbon nanoparticles. In some embodiments, the mechanical grinding or milling is performed using a ball mill, a planetary mill, a rod mill, a shear mixer, high-shear granulator, an autogenous mill, or other type of machine used to break solid materials into smaller pieces by grinding, crushing or cutting. In some embodiments, the mechanical grinding, milling or exfoliating is performed wet or dry. In some embodiments, the mechanical grinding is performed by grinding for some period of time, then idling for some period of time, and repeating the grinding and idling for a number of cycles. In some embodiments, the grinding period is from 1 minute to 20 minutes, or from 1 minute to 10 minutes, or from 3 minutes to 8 minutes, or approximately 3 minutes, or approximately 8 minutes. In some embodiments, the idling period is from 1 minute to 10 minutes, or approximately 5 minutes, or approximately 6 minutes. In some embodiments, the number of grinding and idling cycles is from 1 to 100, or from 5 to 100, or from 10 to 100, or from 5 to 10, or from 5 to 20. In some embodiments, the total amount of time grinding and idling is from 10 minutes to 1200 minutes, or from 10 minutes to 600 minutes, or from 10 minutes to 240 minutes, or from 10 minutes to 120 minutes, or from 100 minutes to 90 minutes, or from 10 minutes to 60 minutes, or approximately 90 minutes, or approximately 120 minutes.

[0057] In some embodiments, the grinding steps in the cycle are performed by rotating a mill in one direction for a first cycle (e.g., clockwise), and then rotating a mill in the opposite direction (e.g., counter-clockwise) for the next cycle. In some embodiments, the mechanical grinding or milling is performed using a ball mill, and the grinding steps are performed using a rotation speed from 100 to 1000 rpm, or

from 100 to 500 rpm, or approximately 400 rpm. In some embodiments, the mechanical grinding or milling is performed using a ball mill using a milling media with a diameter from 0.1 mm to 20 mm, or from 0.1 mm to 10 mm, or from 1 mm to 10 mm, or approximately 0.1 mm, or approximately 1 mm, or approximately 10 mm. In some embodiments, the mechanical grinding or milling is performed using a ball mill using a milling media composed of metal such as steel, an oxide such as zirconium oxide (zirconia), yttria stabilized zirconium oxide, silica, alumina, magnesium oxide, or other hard materials such as silicon carbide or tungsten carbide.

[0058] In some embodiments, the carbon nanoparticles and aggregates described herein are produced and collected, and subsequently processed using elevated temperatures, such as thermal annealing, or sintering. In some embodiments, the processing using elevated temperatures is done in an inert environment such as nitrogen or argon. In some embodiments, the processing using elevated temperatures is done at atmospheric pressure, or under vacuum, or at low pressure. In some embodiments, the processing using elevated temperatures is done at a temperature from 500 °C to 2500 °C, or from 500 °C to 1500 °C, or from 800 °C to 1500 °C, or from 800 °C to 1200 °C, or from 800 °C to 1000 °C, or from 2000 to 2400 °C, or approximately 800 °C, or approximately 1000 °C, or approximately 1500 °C, or approximately 2000 °C, or approximately 2400 °C.

[0059] In some embodiments, the carbon nanoparticles and aggregates described herein are produced and collected, and subsequently additional elements or compounds are added, thereby incorporating the unique properties of the carbon nanoparticles and aggregates into other mixtures of materials. For example, nickel can be added to increase the magnetic permeability of the carbon nanoparticles and aggregates, or the degree of magnetization that the carbon nanoparticles and aggregates obtain in response to an applied magnetic field. Another example is the addition of sulfur to increase the surface area of the carbon nanoparticles and aggregates by forcing the carbon layers to separate. For example, adding sulfur can increase the surface area by 2 or 3 times compared with the material without sulfur. Another method to increase the surface area is through oxidation, however, the resulting compounds (e.g., graphene oxide) are insulators. The methods described herein, e.g., using sulfur, can produce particles with high surface areas that are conductive.

[0060] In some embodiments, either before or after post-processing, the carbon nanoparticles and aggregates described herein are added to solids, liquids or slurries of other elements or compounds to form additional mixtures of materials incorporating the unique properties of the carbon nanoparticles and aggregates. In some embodiments, the carbon nanoparticles and aggregates described herein are mixed with other solid particles, polymers or other materials. The resulting powders or composites of the particles in a solid matrix of a different material, can be used in different applications, such as in lubricants or structural composite materials. In some embodiments, the carbon nanoparticles and aggregates described herein are mixed with liquids to produce inks for different applications, such as conductive inks. The resulting inks can also be coated on a substrate or infused in another material for various applications such as capacitor or battery electrodes. In some embodiments, the carbon nanoparticles and aggregates described herein are mixed with solvents and optionally other particles to create slurries, which can then be coated or printed onto other surfaces in various applications, such as printed conductor antennas.

[0061] In some embodiments, either before or after post-processing, the carbon nanoparticles and aggregates described herein are used in various applications, including but not limited to lubricant formulations (e.g., lubricants for high-speed or high-stress applications, lubricants for high-temperature environments, lubricants for high-thermal conductivity applications, and anti-stiction lubricants, among others), filtration and separation applications (e.g., chemical filters, water filtration, desalination, gas separation, oxidation barrier, impermeable membranes, non-reactive filters, and carbon sequestration material, among others), transportation and industrial applications (e.g., rubber additives, tire additives, automobile tire additives, major components in tires, functionalized additives for tires, couplings, mounts, elastomeric o-rings, hoses, sealants, and epoxies, among others), metamaterials formulations (e.g., the particles or aggregates decorated with Ni, Co or Fe nanowires, carbon dielectric layered materials, and interface materials with functionalized surfaces, among other combinations with other materials that result in unexpected properties), electronics ink formulations (e.g., conductive inks, transparent conductive inks, 3D printed circuits and PCBs, resistivity inks, dielectric inks, flexible electronics, piezoelectrics, antennas, rectennas, smart rectennas, electrochromic devices, triboelectric devices, microwave equipment, system inks, and identification

systems, among others), other inks (e.g., cosmetics, and 3D printed structural inks, among others), coatings (e.g., anti-corrosion, super hydrophobic, room heating, de-icing, cooling, electro-static discharge (ESD), radiofrequency shielding (EMF shielding) radiofrequency absorbing (EMF absorbing), and fabric and textile coatings, among others), capacitor material formulations (e.g., super capacitor additives, high surface area carbon, high purity carbon, high surface area high purity carbon, and separators, among others), sensors and solid state electronics applications (e.g., chemical, humidity, touch, light, transistors, diodes, and integrated devices, among others), composite materials formulations (e.g., as additives for cement, steel, aluminum, plastics, and carbon fiber, among others), energy applications (e.g., hydrogen storage, anode composites, cathode composites, batteries, fuel cell electrodes, capacitors, and capacitor/battery hybrids, among others), in-vivo bio-medical applications (e.g., tissue engineering, drug delivery, metal delivery, bio-degradable nanowire for neuro regeneration, and better health, among others), and ex-vivo bio-medical applications (e.g., filtration, skin electrodes, and other medical devices).

[0062] EXAMPLES

[0063] Example 1: Experimental data from thermal hot-wire processing system

[0064] For this example, the carbon nanoparticles and aggregates were generated using a thermal cracking apparatus, described in embodiments above. The thermal cracking apparatus had a main body made from stainless steel with a quartz inner wall material, and a heating element that includes a tantalum/tungsten resistive wire. The reaction zone volume was approximately 2000 cm³. The precursor material was methane, and was flowed from 5 to 10 slm. With those flow rates and the tool geometry, the residence time of the gas in the reaction chamber was from approximately 0.1 second to 10 seconds, and the carbon particle production rate was from approximately 140 g/hr.

[0065] FIGS. 3A and 3B show TEM images of as-synthesized carbon nanoparticles of this example. The carbon nanoparticles contain connected multi-

walled spherical fullerenes (MWSFs) with layers of graphene coating the connected MWSFs. The ratio of MWSF to graphene allotropes in this example is approximately 80%, due to the relatively short resonance times. The MWSFs in FIG. 3A are approximately 5-10 nm in diameter, and the diameter can be from 5 to 500 nm using the conditions described above. In some embodiments, the average diameter across the MWSFs is in a range from 5 to 500 nm, or from 5 to 250 nm, or from 5 to 100 nm, or from 5 to 50 nm, or from 10 to 500 nm, or from 10 to 250 nm, or from 10 to 100 nm, or from 10 to 50 nm, or from 40 to 500 nm, or from 40 to 250 nm, or from 40 to 100 nm, or from 50 to 500 nm, or from 50 to 250 nm, or from 50 to 100 nm. No catalyst was used in this process, and therefore, there is no central seed containing contaminants. The aggregate particles produced in this example had particle size of approximately 10 to 100 microns, or approximately 10 to 500 microns. FIG. 3C shows the Raman spectrum of the as-synthesized aggregates in this example taken with 532 nm incident light. The I_D/I_G for the aggregates produced in this example is from approximately 0.99 to 1.03, indicating that the aggregates were composed of carbon allotropes with a high degree of order.

[0066] FIGS. 4A and 4B show TEM images of the carbon nanoparticles of this example after size-reduction by grinding in a ball mill. The ball milling was performed in cycles with a 3 minute counter-clockwise grinding step, followed by a 6 minute idle step, followed by a 3 minute clockwise grinding step, followed by a 6 minute idle step. The grinding steps were performed using a rotation speed of 400 rpm. The milling media was zirconia, and ranged in size from 0.1 mm to 10 mm. The total size reduction processing time was from 60 to 120 minutes. After size-reduction, the aggregate particles produced in this example had particle size of approximately 1 to 5 microns. The carbon nanoparticles after size-reduction are connected MWSFs with layers of graphene coating the connected MWSFs. FIG. 4C shows a Raman spectrum from the aggregates of this example after size-reduction taken with a 532 nm incident light. The I_D/I_G for the aggregate particles in this example after size-reduction is approximately 1.04. Additionally, the particles after size-reduction had a Brunauer, Emmett and Teller (BET) specific surface area of approximately 40 to 50 m^2/g .

[0067] The purity of the aggregates produced in this sample were measured using mass spectrometry and x-ray fluorescence spectroscopy (XRF). The ratio of

carbon to other elements, except for H, measured in 16 different batches was from 99.86% to 99.98%, with an average of 99.94%.

[0068] Example 2: Experimental data from thermal hot-wire processing system

[0069] In this example, carbon nanoparticles were generated using a thermal hot-wire processing system described in Example 1. The precursor material was methane, and was flowed from 1 to 5 slm. With those flow rates and the tool geometry, the resonance time of the gas in the reaction chamber was from approximately 20 second to 30 seconds, and the carbon particle production rate was from approximately 20 g/hr.

[0070] FIGS. 5A, 5B and 5C show TEM images of as-synthesized carbon nanoparticles of this example. The carbon nanoparticles contain connected multi-walled spherical fullerenes (MWSFs) with layers of graphene coating the connected MWSFs. The ratio of multi-walled fullerene to graphene allotropes in this example is approximately 30%, due to the relatively long resonance times allowing thicker, or more, layers of graphene to coat the MWSFs. No catalyst was used in this process, and therefore, there is no central seed containing contaminants. The as-synthesized aggregate particles produced in this example had particle size of approximately 10 to 500 microns. FIG. 5D shows a Raman spectrum from the aggregates of this example. The Raman signature of the as-synthesized particles in this example is indicative of the thicker graphene layers which coat the MWSFs in the as-synthesized material. Additionally, the as-synthesized particles had a Brunauer, Emmett and Teller (BET) specific surface area of approximately 90 to 100 m²/g.

[0071] FIGS. 6A and 6B show TEM images of the carbon nanoparticles of this example after size-reduction by grinding in a ball mill. The size-reduction process conditions were the same as those described in Example 1. After size-reduction, the aggregate particles produced in this example had particle size of approximately 1 to 5 microns. The TEM images show that the connected MWSFs that were buried in the graphene coating can be observed after size-reduction. FIG. 6C shows a Raman spectrum from the aggregates of this example after size-reduction taken with 532 nm incident light. The I_D/I_G for the aggregate particles in this example after size-reduction is approximately 1, indicating that the connected MWSFs that

were buried in the graphene coating as-synthesized had become detectable in Raman after size-reduction and were well-ordered. The particles after size-reduction had a Brunauer, Emmett and Teller (BET) specific surface area of approximately 90 to 100 m²/g.

[0072] Reference has been made in detail to embodiments of the disclosed invention, one or more examples of which have been illustrated in the accompanying drawings. Each example has been provided by way of explanation of the present technology, not as a limitation of the present technology. In fact, while the specification has been described in detail with respect to specific embodiments of the invention, it will be appreciated that those skilled in the art, upon attaining an understanding of the foregoing, may readily conceive of alterations to, variations of, and equivalents to these embodiments. For instance, features illustrated or described as part of one embodiment may be used with another embodiment to yield a still further embodiment. Thus, it is intended that the present subject matter covers all such modifications and variations within the scope of the appended claims and their equivalents. These and other modifications and variations to the present invention may be practiced by those of ordinary skill in the art, without departing from the scope of the present invention. Furthermore, those of ordinary skill in the art will appreciate that the foregoing description is by way of example only, and is not intended to limit the invention.

What is claimed is:

1. A carbon nanoparticle comprising:
 - at least two connected multi-walled spherical fullerenes; and
 - layers of graphene coating the connected multi-walled spherical fullerenes;
 - wherein:
 - a Raman spectrum of the carbon nanoparticle using 532 nm incident light has a first Raman peak at approximately 1350 cm^{-1} and a second Raman peak at approximately 1580 cm^{-1} , and a ratio of an intensity of the first Raman peak to an intensity of the second Raman peak is from 0.9 to 1.1.
2. The carbon nanoparticle of claim 1, wherein:
 - the multi-walled spherical fullerenes do not comprise a seed particle or a void at the center of the multi-walled spherical fullerenes.
3. The carbon nanoparticle of claim 1, wherein:
 - the multi-walled spherical fullerenes have an average diameter from 50 nm to 500 nm.
4. A carbon aggregate comprising a plurality of the carbon nanoparticles of claim 1, wherein:
 - a diameter across the carbon aggregate is from 10 microns to 500 microns.
5. The carbon aggregate of claim 4, wherein:
 - the ratio of graphene to multi-walled spherical fullerenes is from 10% to 80%.
6. The carbon aggregate of claim 4, wherein:
 - a ratio of carbon to other elements, except H, in the carbon aggregate is greater than 99.9%.
7. The carbon aggregate of claim 4, wherein:
 - a Brunauer, Emmett and Teller (BET) specific surface area of the carbon aggregate is from $10\text{ m}^2/\text{g}$ to $200\text{ m}^2/\text{g}$.

8. The carbon aggregate of claim 4, wherein:
 - a plurality of the carbon aggregates are compressed into a pellet, and the pellet has an electrical conductivity from 500 S/m to 20000 S/m.
9. A carbon nanoparticle comprising:
 - at least two connected multi-walled spherical fullerenes; and
 - layers of graphene coating the connected multi-walled spherical fullerenes;
 - wherein a ratio of graphene to multi-walled spherical fullerenes is from 10% to 80%.
10. A mixture comprising a liquid and a plurality of the carbon nanoparticles of claim 9.
11. A conductive ink comprising a plurality of the carbon nanoparticles of claim 9.
12. A carbon aggregate comprising a plurality of the carbon nanoparticles of claim 9, wherein:
 - a diameter across the carbon aggregate is from 10 microns to 500 microns.
13. The carbon aggregate of claim 12, wherein:
 - a ratio of carbon to other elements, except H, in the carbon aggregate is greater than 99.9%.
14. The carbon aggregate of claim 12, wherein:
 - a Brunauer, Emmett and Teller (BET) specific surface area of the carbon aggregate is from 10 m²/g to 200 m²/g.
15. The carbon aggregate of claim 12, wherein:
 - the aggregates are compressed into a pellet, and the pellet has an electrical conductivity from 500 S/m to 20000 S/m.

16. A method comprising:
- flowing a hydrocarbon feedstock process gas into a reaction zone;
 - thermally cracking molecules of the feedstock process gas in the reaction zone;
 - reacting the thermally cracked molecules to form carbon aggregates, each comprising at least two connected multi-walled spherical fullerenes coated in layers of graphene; and
 - collecting the carbon aggregates;
- wherein:
- a Raman spectrum of the carbon aggregates using 532 nm incident light has a first Raman peak at about 1350 cm^{-1} and a second Raman peak at about 1580 cm^{-1} , and
 - a ratio of an intensity of the first Raman peak to an intensity of the second Raman peak is from 0.9 to 1.1.
17. The method of claim 16, further comprising:
- size-reducing the carbon aggregates by mechanical processing.
18. The method of claim 16, wherein:
- the multi-walled spherical fullerenes do not comprise a seed particle or a void at the center of the multi-walled spherical fullerenes.
19. The method of claim 16, wherein:
- an average diameter across the carbon aggregates is from 10 microns to 500 microns.
20. The method of claim 16, wherein:
- the multi-walled spherical fullerenes have an average diameter from 50 nm to 500 nm.
21. The method of claim 16, wherein:
- a ratio of graphene to multi-walled spherical fullerenes is from 10% to 80%.

22. The method of claim 16, wherein:
a ratio of carbon to other elements, except H, in the carbon aggregates is greater than 99.9%.
23. The method of claim 16, wherein:
a Brunauer, Emmett and Teller (BET) specific surface area of the carbon aggregates is from $10 \text{ m}^2/\text{g}$ to $200 \text{ m}^2/\text{g}$.
24. The method of claim 16, further comprising:
compressing the carbon aggregates into a pellet, wherein the pellet has an electrical conductivity from 500 S/m to 20000 S/m .
25. The method of claim 16, further comprising:
forming the carbon aggregates with a gas resonance time of 0.1 seconds to 30 seconds.
26. The method of claim 16, further comprising:
forming the carbon aggregates with a gas flow rate of 1 slm to 10 slm and a production rate from 10 g/hr to 200 g/hr .
27. The method of claim 16, further comprising, post-processing the carbon aggregates using a method selected from group consisting of milling, grinding, exfoliating, annealing, sintering, steaming, filtering, lypolizing, doping, and adding elements.
28. A carbon aggregate comprising:
at least two connected multi-walled spherical fullerenes; and
layers of graphene coating the connected multi-walled spherical fullerenes.
29. The carbon aggregate of claim 28, wherein:
a ratio of carbon to other elements, except H, in the carbon aggregate is greater than 99.9%.

30. The carbon aggregate of claim 28, wherein:
- a Raman spectrum of the carbon aggregate using 532 nm incident light has a first Raman peak at approximately 1350 cm^{-1} and a second Raman peak at approximately 1580 cm^{-1} ; and
 - a ratio of an intensity of the first Raman peak to an intensity of the second Raman peak is from 0.9 to 1.1.
31. The carbon aggregate of claim 28, wherein:
- the multi-walled spherical fullerenes do not comprise a seed particle or a void at the center of the multi-walled spherical fullerenes.
32. The carbon aggregate of claim 28, wherein:
- a diameter across the carbon aggregate is from 10 microns to 500 microns.
33. The carbon aggregate of claim 28, wherein:
- the ratio of graphene to multi-walled spherical fullerenes in the carbon aggregate is from 10% to 80%.
34. The carbon aggregate of claim 28, wherein:
- a Brunauer, Emmett and Teller (BET) specific surface area of the carbon aggregate is from $10\text{ m}^2/\text{g}$ to $200\text{ m}^2/\text{g}$.
35. The carbon aggregate of claim 28, wherein:
- a plurality of the carbon aggregates are compressed into a pellet, and the pellet has an electrical conductivity from 500 S/m to 20000 S/m.
36. A mixture comprising a liquid and a plurality of the carbon aggregates of claim 28.
37. An ink comprising a plurality of the carbon aggregates of claim 28, wherein the ink is a conductive ink.

38. A method comprising:
- flowing a hydrocarbon feedstock process gas into a reaction zone;
 - thermally cracking molecules of the feedstock process gas in the reaction zone;
 - reacting the thermally cracked molecules to form carbon aggregates, each comprising at least two connected multi-walled spherical fullerenes coated in layers of graphene; and
 - collecting the carbon aggregates.
39. The method of claim 38, wherein:
- a ratio of carbon to other elements, except H, in the carbon aggregates is greater than 99.9%.
40. The method of claim 38, wherein:
- a Raman spectrum of the carbon aggregates using 532 nm incident light has a first Raman peak at about 1350 cm^{-1} and a second Raman peak at about 1580 cm^{-1} , and
 - a ratio of an intensity of the first Raman peak to an intensity of the second Raman peak is from 0.9 to 1.1.
41. The method of claim 38, wherein:
- the multi-walled spherical fullerenes do not comprise a seed particle or a void at the center of the multi-walled spherical fullerenes.
42. The method of claim 38, wherein:
- an average diameter across the carbon aggregates is from 10 microns to 500 microns.
43. The method of claim 38, wherein:
- a ratio of graphene to multi-walled spherical fullerenes is from 10% to 80%.

44. The method of claim 38, wherein:
a Brunauer, Emmett and Teller (BET) specific surface area of the carbon aggregates is from 10 m²/g to 200 m²/g.
45. The method of claim 38, further comprising:
compressing the carbon aggregates into a pellet, wherein the pellet has an electrical conductivity from 500 S/m to 20000 S/m.
46. The method of claim 38, further comprising:
the flow rate of the hydrocarbon feedstock process gas is from 1 slm to 10 slm; and
the carbon aggregates are formed at a production rate from 10 g/hr to 200 g/hr.
47. The method of claim 38, further comprising:
post-processing the collected carbon aggregates using a method selected from group consisting of milling, grinding, exfoliating, annealing, sintering, steaming, filtering, lypolizing, doping, and adding elements.

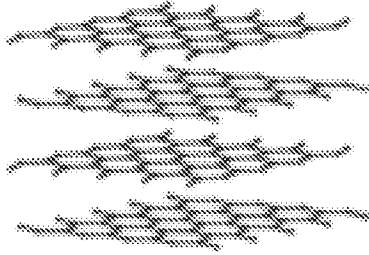

Fig. 1A (Prior Art)

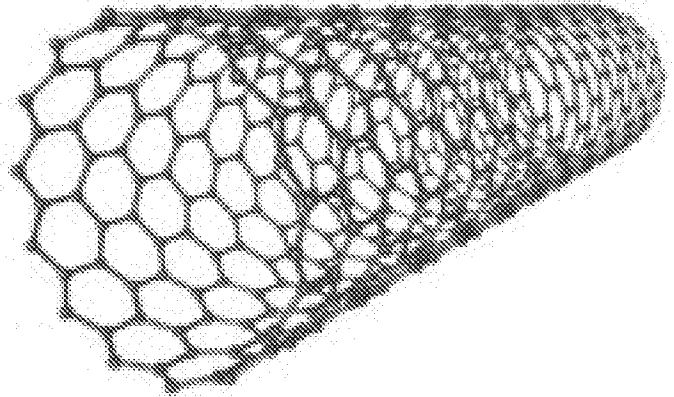

Fig. 1B (Prior Art)

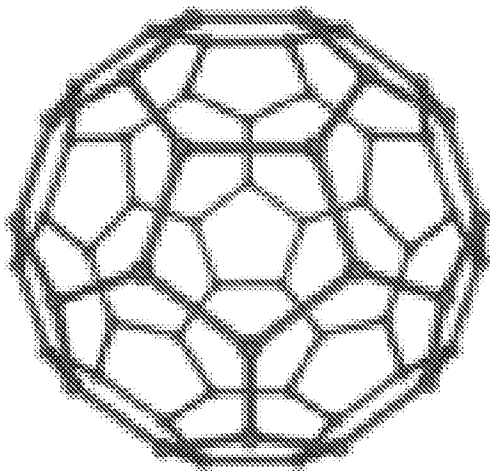

Fig. 1C (Prior Art)

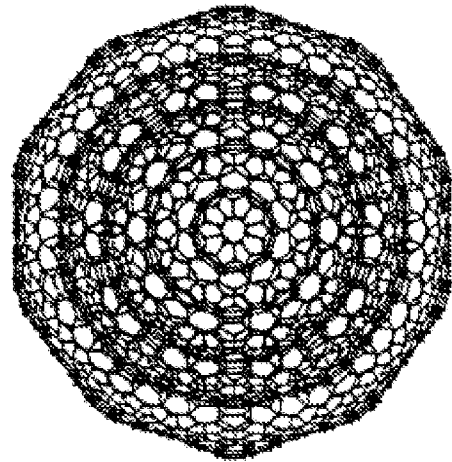

Fig. 1D (Prior Art)

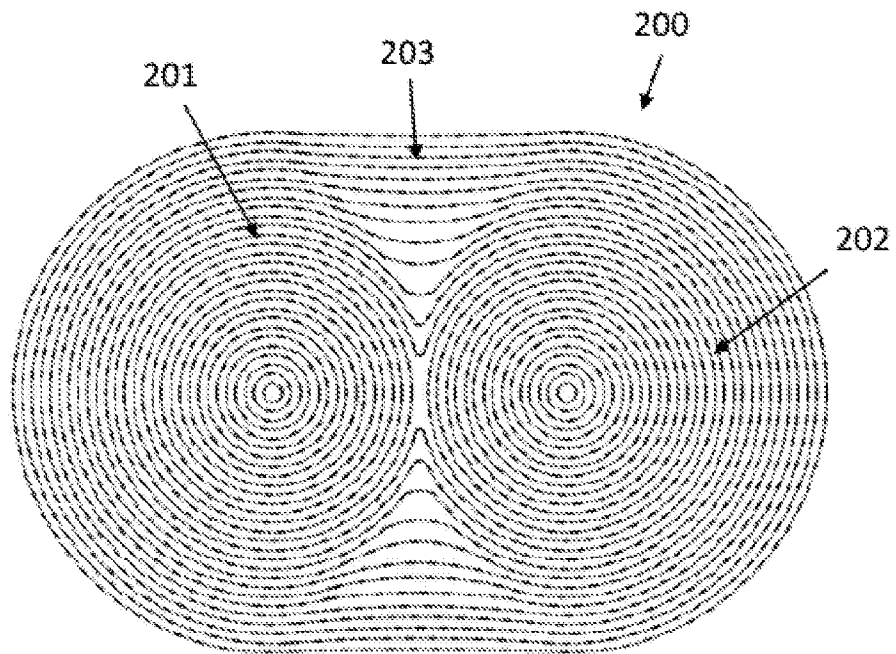

Fig. 2

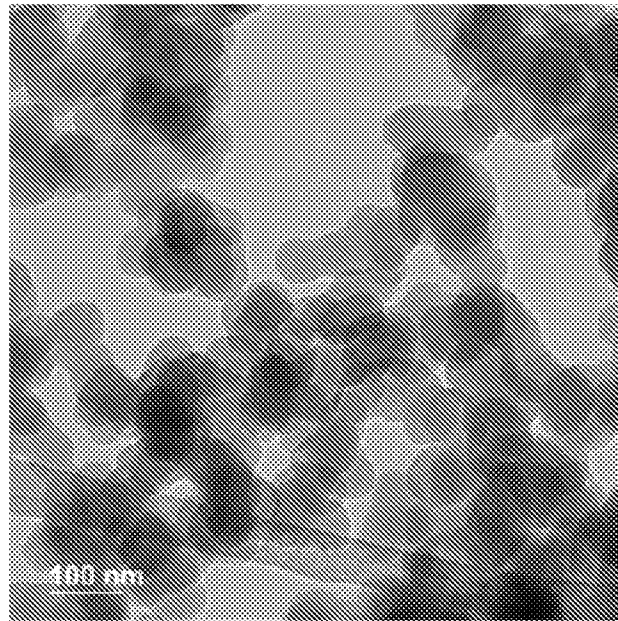

Fig. 3A

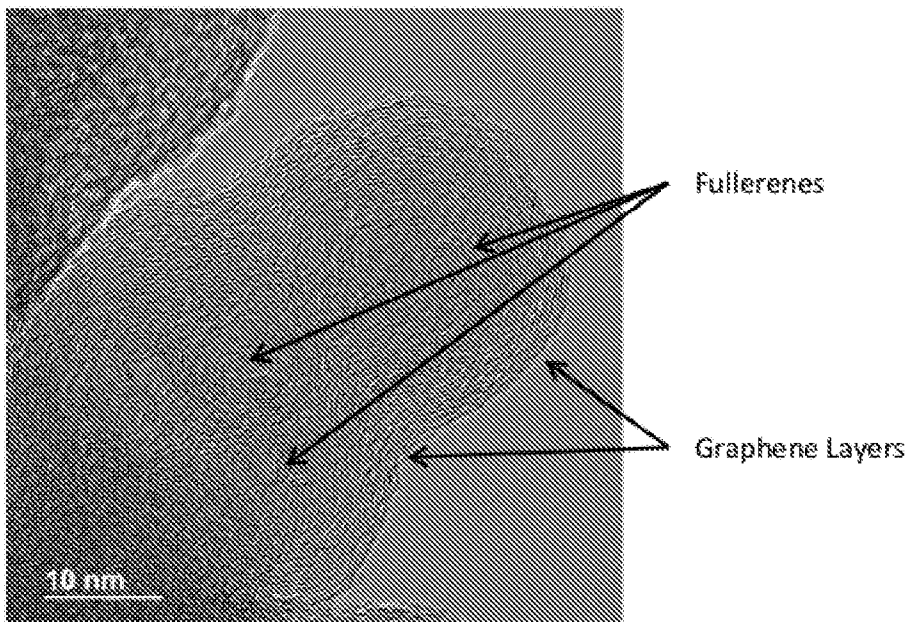

Fig. 3B

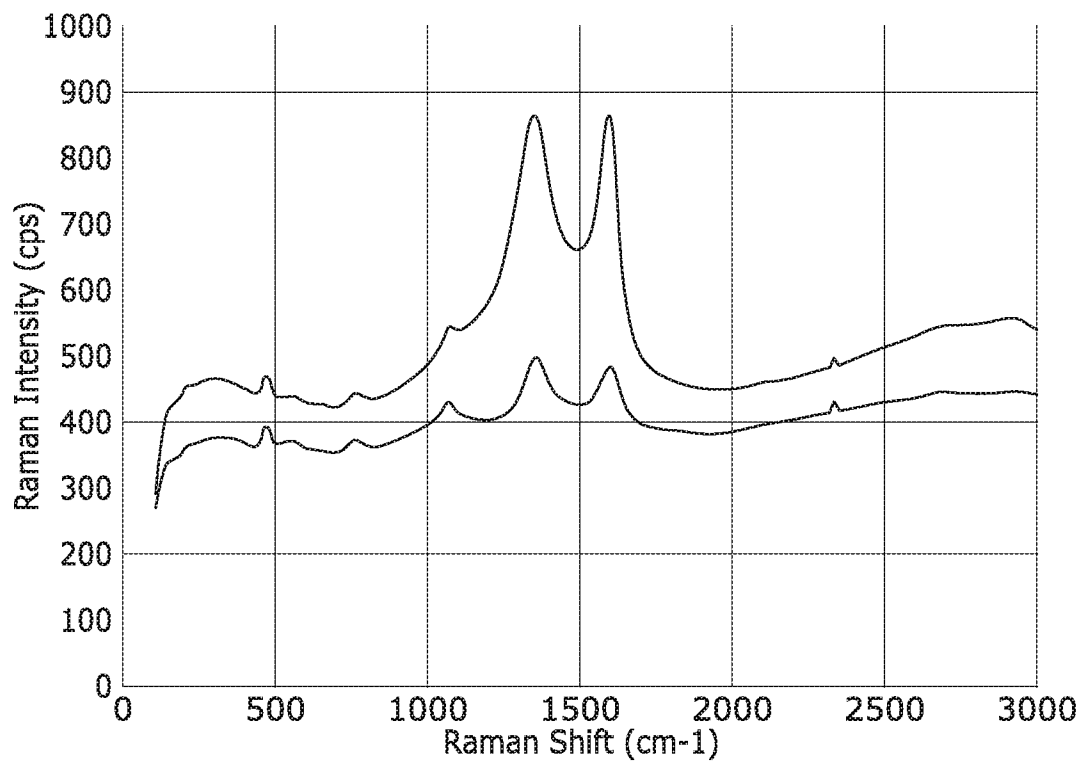

Fig. 3C

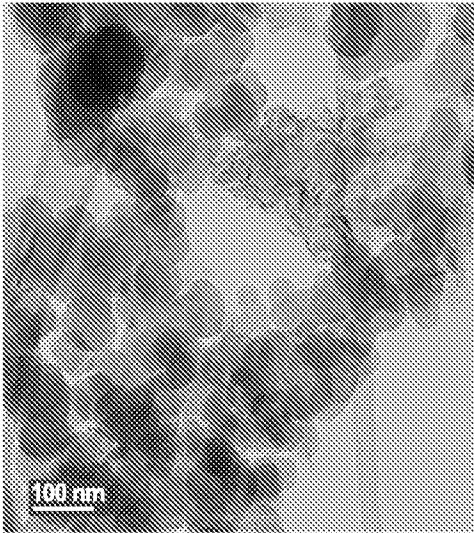

Fig. 4A

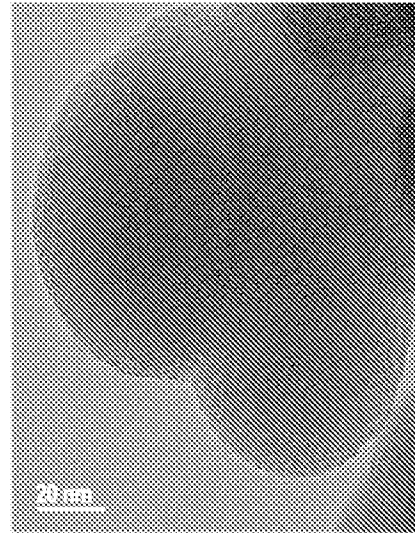

Fig. 4B

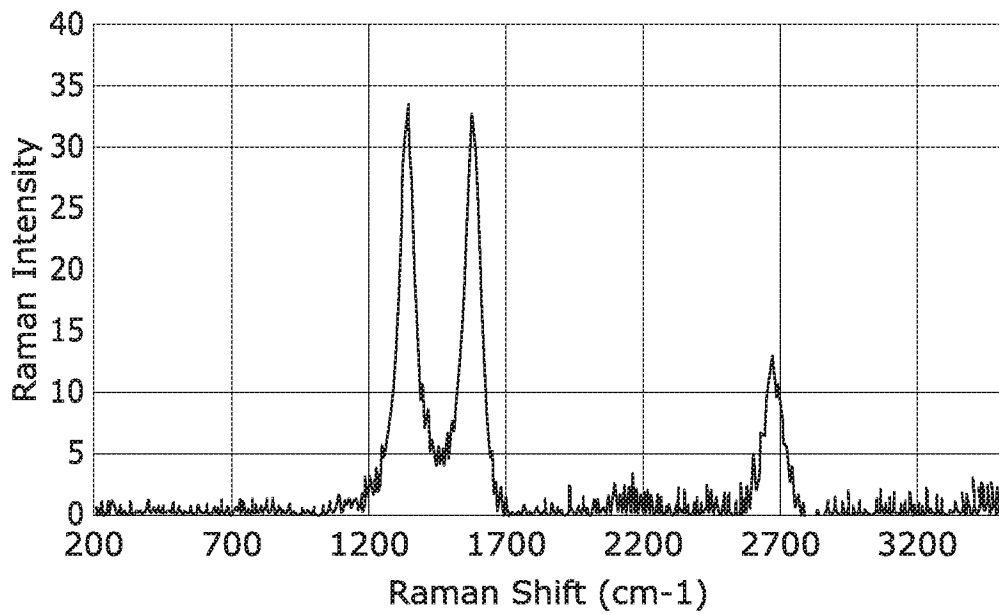

Fig. 4C

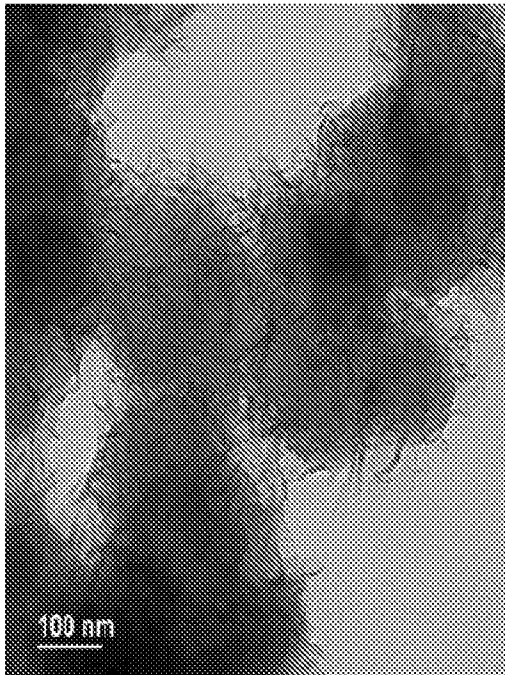

Fig. 5A

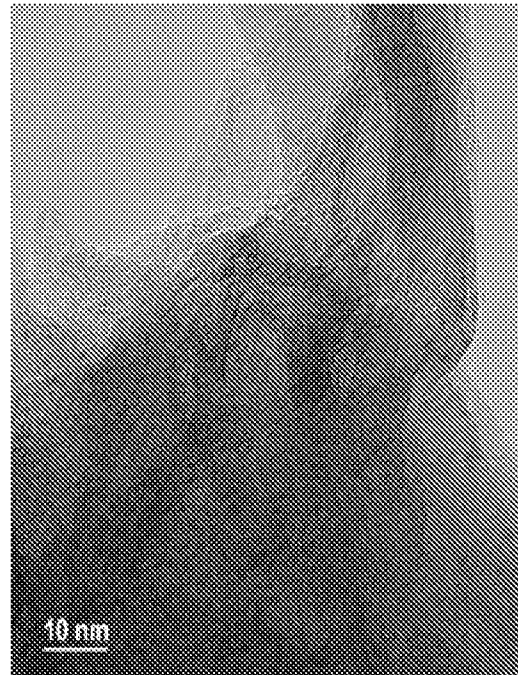

Fig. 5B

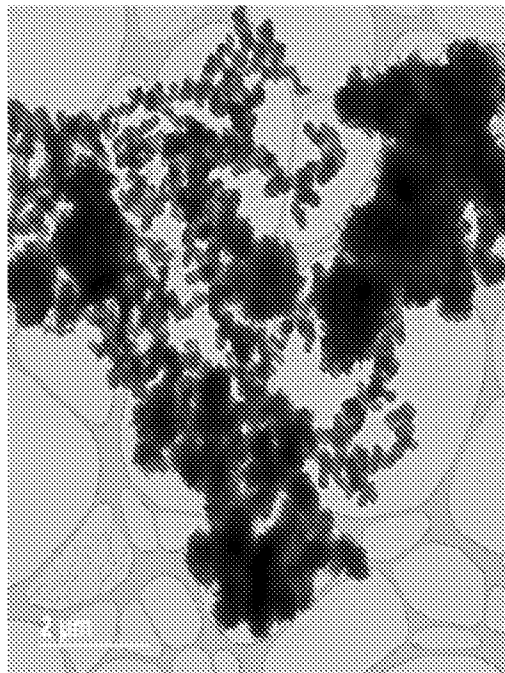

Fig. 5C

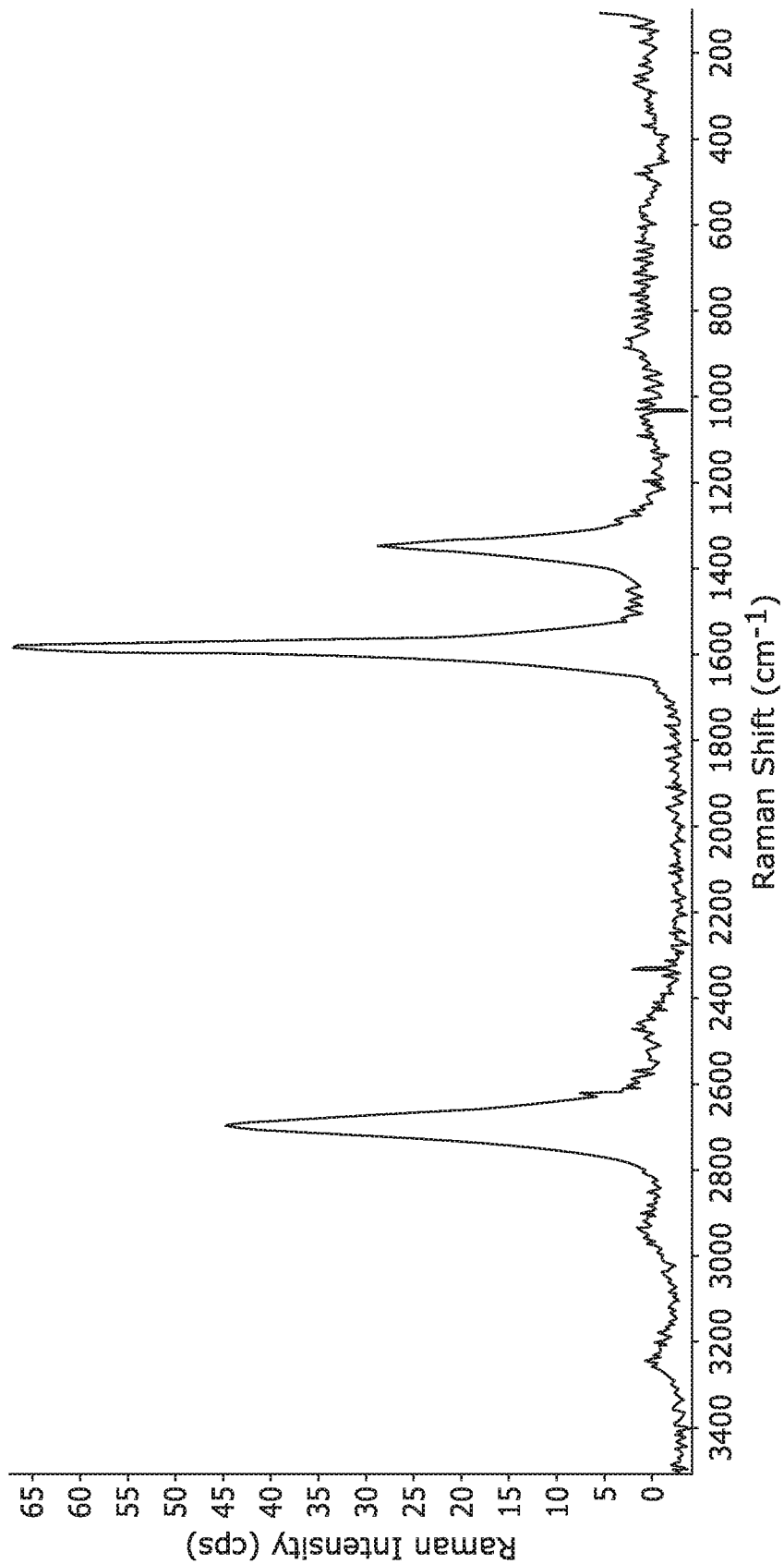

Fig. 5D



Fig. 6A

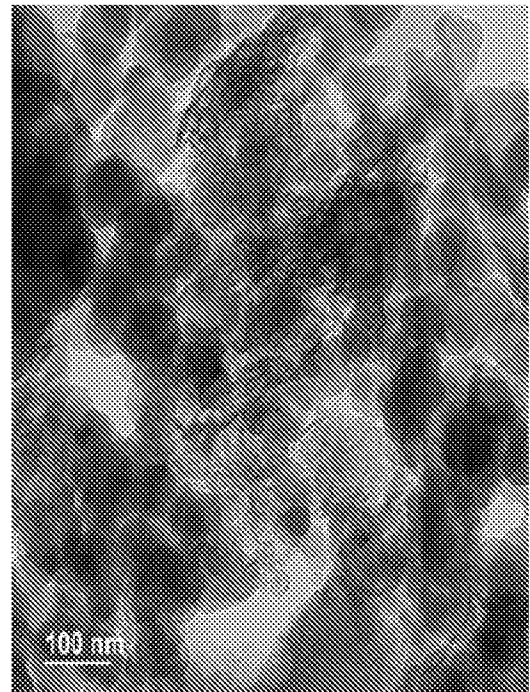
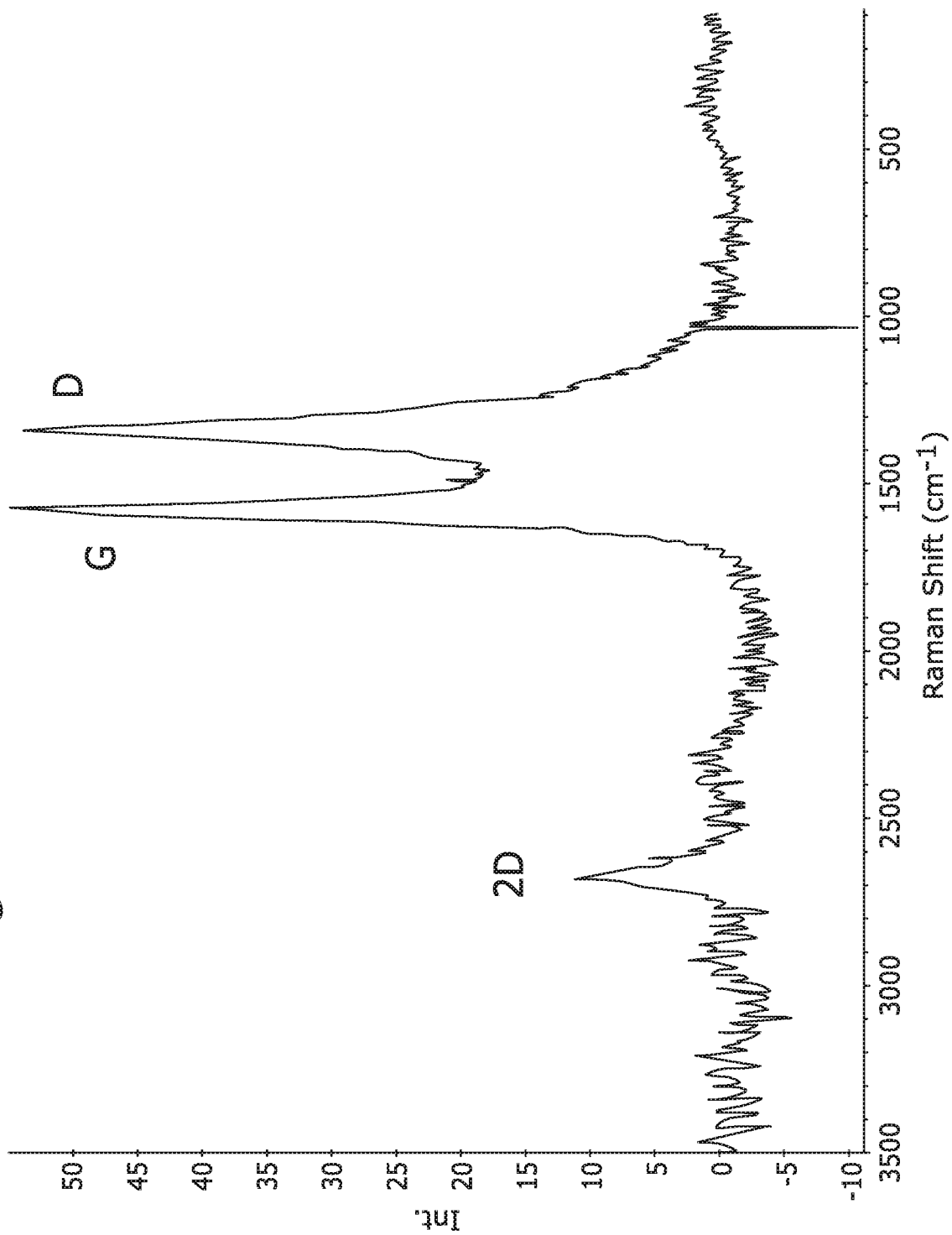

Fig. 6B

Fig. 6C



A. CLASSIFICATION OF SUBJECT MATTER**C01B 3/24(2006.01)i, B01J 2/00(2006.01)i, C04B 35/628(2006.01)i, C10G 9/00(2006.01)i, B22F 1/00(2006.01)i**

According to International Patent Classification (IPC) or to both national classification and IPC

B. FIELDS SEARCHED

Minimum documentation searched (classification system followed by classification symbols)

C01B 3/24; B32B 9/00; H01M 4/583; B05D 5/00; C01G 39/06; B32B 15/01; H01M 4/36; C01B 31/06; B05D 7/00; C01B 31/02; C10M 125/00; C01B 31/04; B01J 2/00; C04B 35/628; C10G 9/00; B22F 1/00

Documentation searched other than minimum documentation to the extent that such documents are included in the fields searched

Korean utility models and applications for utility models
Japanese utility models and applications for utility modelsElectronic data base consulted during the international search (name of data base and, where practicable, search terms used)
eKOMPASS(KIPO internal) & Keywords: multi-walled spherical fullerene, graphene, coating, carbon aggregate, allotrope**C. DOCUMENTS CONSIDERED TO BE RELEVANT**

Category*	Citation of document, with indication, where appropriate, of the relevant passages	Relevant to claim No.
A	CN 106398802 A (UNIVERSITY OF JINAN) 15 February 2017 See abstract; claims 1-9; and figures 1-3.	1-47
A	US 2011-0059006 A1 (DONNET, JEAN-BAPTISTE et al.) 10 March 2011 See abstract; and claims 1-18.	1-47
A	US 2005-0089684 A1 (BARRON, ANDREW R et al.) 28 April 2005 See the whole document.	1-47
A	US 2011-0206946 A1 (SCHMIDT, HELGE et al.) 25 August 2011 See the whole document.	1-47
A	CN 105870419 A (GUANGDONG UNIVERSITY OF PETROCHEMICAL TECHNOLOGY) 17 August 2016 See the whole document.	1-47
PX	US 9862606 B1 (LYTEN, INC.) 09 January 2018 See abstract; columns 13-14; claims 1-27; and figure 2.	1-47

 Further documents are listed in the continuation of Box C. See patent family annex.

* Special categories of cited documents:

"A" document defining the general state of the art which is not considered to be of particular relevance

"E" earlier application or patent but published on or after the international filing date

"L" document which may throw doubts on priority claim(s) or which is cited to establish the publication date of another citation or other special reason (as specified)

"O" document referring to an oral disclosure, use, exhibition or other means

"P" document published prior to the international filing date but later than the priority date claimed

"T" later document published after the international filing date or priority date and not in conflict with the application but cited to understand the principle or theory underlying the invention

"X" document of particular relevance; the claimed invention cannot be considered novel or cannot be considered to involve an inventive step when the document is taken alone

"Y" document of particular relevance; the claimed invention cannot be considered to involve an inventive step when the document is combined with one or more other such documents, such combination being obvious to a person skilled in the art

"&" document member of the same patent family

Date of the actual completion of the international search

09 July 2018 (09.07.2018)

Date of mailing of the international search report

09 July 2018 (09.07.2018)

Name and mailing address of the ISA/KR

International Application Division
Korean Intellectual Property Office
189 Cheongsa-ro, Seo-gu, Daejeon, 35208, Republic of Korea

Facsimile No. +82-42-481-8578

Authorized officer

NAM, EUI HO

Telephone No. +82-42-481-5580



INTERNATIONAL SEARCH REPORT

Information on patent family members

International application No.

PCT/US2018/022420

Patent document cited in search report	Publication date	Patent family member(s)	Publication date
CN 106398802 A	15/02/2017	None	
US 2011-0059006 A1	10/03/2011	US 2010-0119724 A1 US 7833505 B2	13/05/2010 16/11/2010
US 2005-0089684 A1	28/04/2005	EP 1456124 A1 EP 2261173 A1 US 2012-0119162 A1 US 2016-0163652 A1 US 8062702 B2 US 9290665 B2 WO 03-043934 A1	15/09/2004 15/12/2010 17/05/2012 09/06/2016 22/11/2011 22/03/2016 30/05/2003
US 2011-0206946 A1	25/08/2011	CN 102105396 A EP 2340229 A1 JP 2012-506357 A JP 5542829 B2 KR 10-1283275 B1 KR 10-2011-0055653 A WO 2010-045905 A1	22/06/2011 06/07/2011 15/03/2012 09/07/2014 11/07/2013 25/05/2011 29/04/2010
CN 105870419 A	17/08/2016	CN 105870419 B	13/04/2018
US 9862606 B1	09/01/2018	US 9862602 B1	09/01/2018