

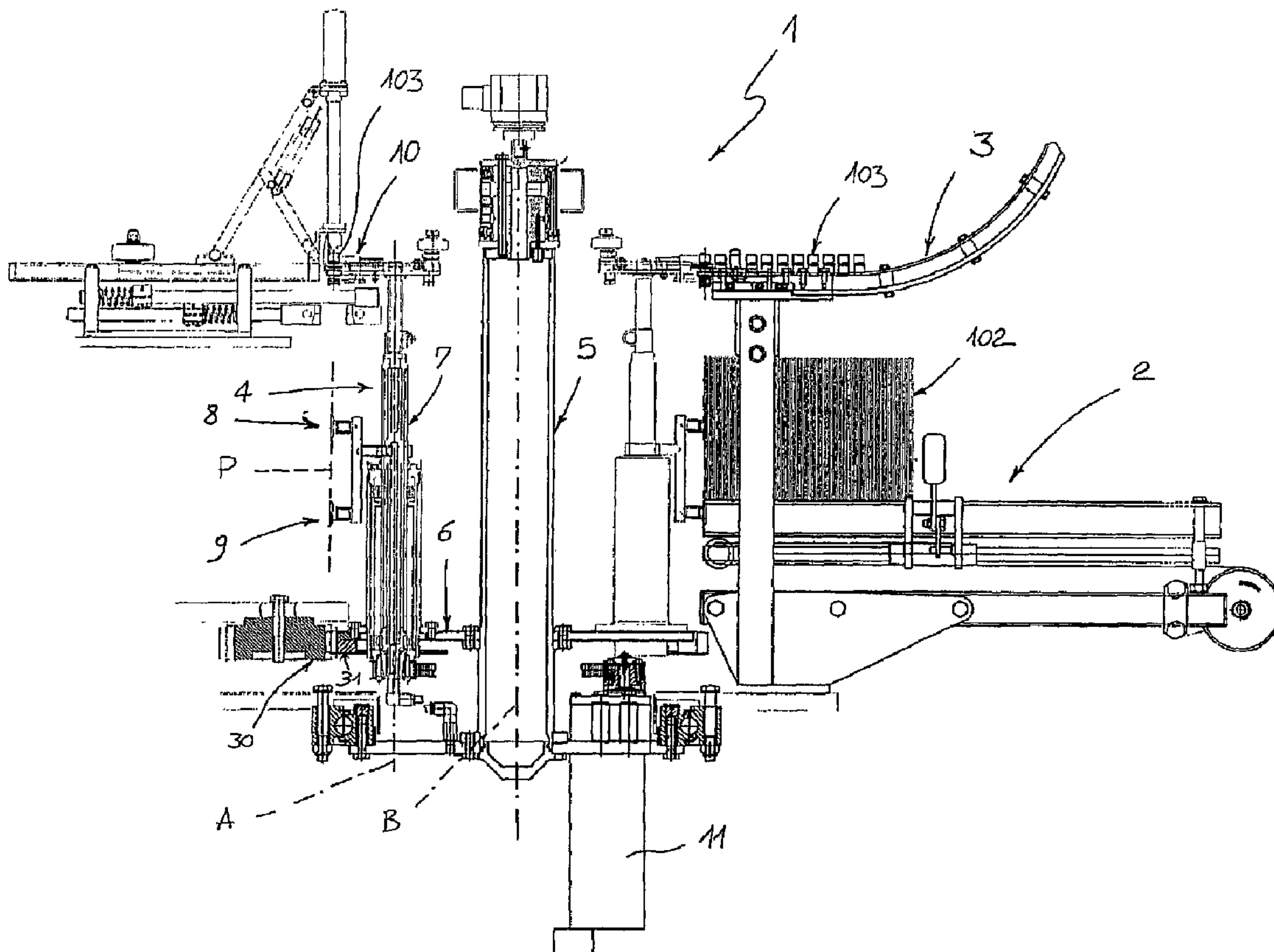

(86) Date de dépôt PCT/PCT Filing Date: 2004/09/17
 (87) Date publication PCT/PCT Publication Date: 2006/03/23
 (45) Date de délivrance/Issue Date: 2010/04/27
 (85) Entrée phase nationale/National Entry: 2006/09/20
 (86) N° demande PCT/PCT Application No.: IT 2004/000506
 (87) N° publication PCT/PCT Publication No.: 2006/030464

(51) Cl.Int./Int.Cl. *B65G 47/84* (2006.01)
 (72) Inventeur/Inventor:
 FURLOTTI, FILIPPO, IT
 (73) Propriétaire/Owner:
 INDAG GESELLSCHAFT FUR INDUSTRIEBEDARF
 MBH & CO. BETRIEBS KG, DE
 (74) Agent: GOWLING LAFLEUR HENDERSON LLP

(54) Titre : APPAREIL SERVANT A ALIMENTER UNE MACHINE ROTATIVE EN POUCHES ET EN BECS VERSEURS
 CORRESPONDANTS EN VUE DE LEUR TRAITEMENT ET PROCEDE CORRESPONDANT
 (54) Title: APPARATUS FOR FEEDING POUCHES AND THEIR RESPECTIVE SPOUTS TO A ROTARY MACHINE FOR
 THE PROCESSING OF THE SAME AND RELATIVE METHOD



(57) Abrégé/Abstract:

Apparatus (1) for feeding pouches (102) and their respective spouts (103) to a rotary machine (R) for the processing of the same, comprising at least one magazine (2) for the pouches (102) and at least one magazine (3) for the spouts (103). The apparatus (1)

(57) **Abrégé(suite)/Abstract(continued):**

originally comprises a handling unit (4) designed to pick up a pouch (102) and a spout (103) from their respective magazines (2, 3) and feed them simultaneously, and in continuous mode, to the rotary machine (R) that processes them. Said handling unit (4) comprises the means for picking up a pouch (102) and the means for picking up a spout (103). Method for feeding pouches (102) and spouts (103) to a rotary machine (R) for the processing of the same.

(12) INTERNATIONAL APPLICATION PUBLISHED UNDER THE PATENT COOPERATION TREATY (PCT)

(19) World Intellectual Property Organization
International Bureau(43) International Publication Date
23 March 2006 (23.03.2006)

PCT

(10) International Publication Number
WO 2006/030464 A1(51) International Patent Classification⁷: **B65G 47/84**(21) International Application Number:
PCT/IT2004/000506(22) International Filing Date:
17 September 2004 (17.09.2004)

(25) Filing Language: English

(26) Publication Language: English

(71) Applicants (for all designated States except US): **PRO-COMAC S.P.A.** [IT/IT]; Via Fedolfi, 29, I-43038 Sala Baganza (IT). **INDAG GESELLSCHAFT FÜR INDUSTRIEBEDARF MBH & CO. BETRIEBS KG** [DE/DE]; Rudolf-Wild-Strasse 4-6, 69214 Eppelheim (DE).

(72) Inventor; and

(75) Inventor/Applicant (for US only): **FURLOTTI, Filippo** [IT/IT]; Via Calatafimi, 10, I-43100 Parma (IT).(74) Agent: **GOTRA, Stefano**; Bugnion S.p.A, Via Garibaldi, 22, I-43100 Parma (IT).

(81) Designated States (unless otherwise indicated, for every kind of national protection available): AE, AG, AL, AM, AT, AU, AZ, BA, BB, BG, BR, BW, BY, BZ, CA, CH, CN, CO, CR, CU, CZ, DE, DK, DM, DZ, EC, EE, EG, ES, FI,

GB, GD, GE, GH, GM, HR, HU, ID, IL, IN, IS, JP, KE, KG, KP, KR, KZ, LC, LK, LR, LS, LT, LU, LV, MA, MD, MG, MK, MN, MW, MX, MZ, NA, NI, NO, NZ, OM, PG, PH, PL, PT, RO, RU, SC, SD, SE, SG, SK, SL, SY, TJ, TM, TN, TR, TT, TZ, UA, UG, US, UZ, VC, VN, YU, ZA, ZM, ZW.

(84) Designated States (unless otherwise indicated, for every kind of regional protection available): ARIPO (BW, GH, GM, KE, LS, MW, MZ, NA, SD, SL, SZ, TZ, UG, ZM, ZW), Eurasian (AM, AZ, BY, KG, KZ, MD, RU, TJ, TM), European (AT, BE, BG, CH, CY, CZ, DE, DK, EE, ES, FI, FR, GB, GR, HU, IE, IT, LU, MC, NL, PL, PT, RO, SE, SI, SK, TR), OAPI (BF, BJ, CF, CG, CI, CM, GA, GN, GQ, GW, ML, MR, NE, SN, TD, TG).

Declarations under Rule 4.17:

— as to applicant's entitlement to apply for and be granted a patent (Rule 4.17(ii)) for the following designations AE, AG, AL, AM, AT, AU, AZ, BA, BB, BG, BR, BW, BY, BZ, CA, CH, CN, CO, CR, CU, CZ, DE, DK, DM, DZ, EC, EE, EG, ES, FI, GB, GD, GE, GH, GM, HR, HU, ID, IL, IN, IS, JP, KE, KG, KP, KR, KZ, LC, LK, LR, LS, LT, LU, LV, MA, MD, MG, MK, MN, MW, MX, MZ, NA, NI, NO, NZ, OM, PG, PH, PL, PT, RO, RU, SC, SD, SE, SG, SK, SL, SY, TJ, TM, TN, TR, TT, TZ, UA, UG, UZ, VC, VN, YU, ZA, ZM, ZW, ARIPO patent (BW, GH, GM, KE, LS, MW, MZ, NA, SD, SL, SZ, TZ, UG, ZM, ZW), Eurasian patent (AM, AZ,

[Continued on next page]

(54) Title: APPARATUS FOR FEEDING POUCHES AND THEIR RESPECTIVE SPOUTS TO A ROTARY MACHINE FOR THE PROCESSING OF THE SAME AND RELATIVE METHOD

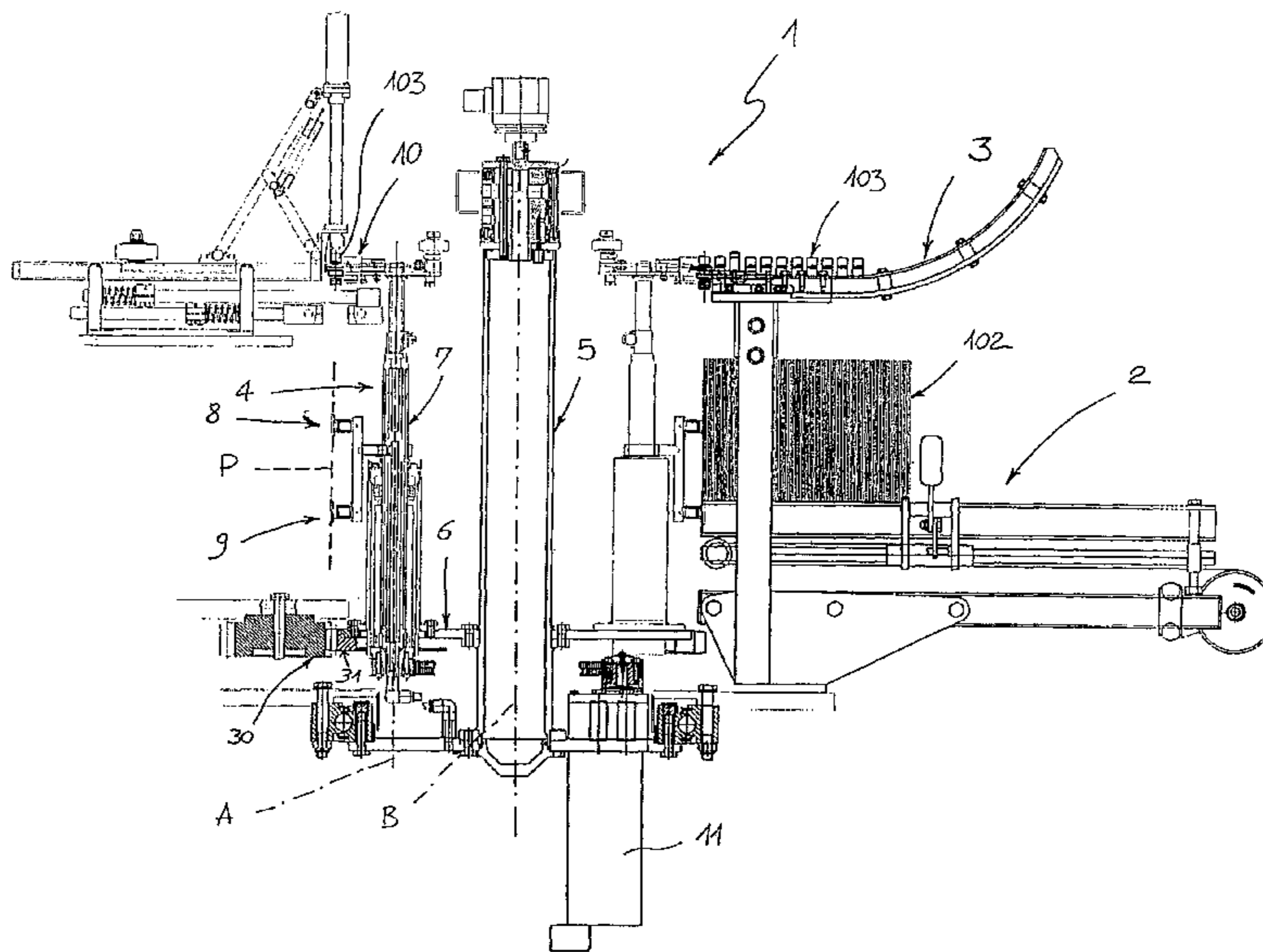

(57) Abstract: Apparatus (1) for feeding pouches (102) and their respective spouts (103) to a rotary machine (R) for the processing of the same, comprising at least one magazine (2) for the pouches (102) and at least one magazine (3) for the spouts (103). The apparatus (1) originally comprises a handling unit (4) designed to pick up a pouch (102) and a spout (103) from their respective magazines (2, 3) and feed them simultaneously, and in continuous mode, to the rotary machine (R) that processes them. Said handling unit (4) comprises the means for picking up a pouch (102) and the means for picking up a spout (103). Method for feeding pouches (102) and spouts (103) to a rotary machine (R) for the processing of the same.

WO 2006/030464 A1

WO 2006/030464 A1



BY, KG, KZ, MD, RU, TJ, TM), European patent (AT, BE, BG, CH, CY, CZ, DE, DK, EE, ES, FI, FR, GB, GR, HU, IE, IT, LU, MC, NL, PL, PT, RO, SE, SI, SK, TR), OAPI patent (BF, BJ, CF, CG, CI, CM, GA, GN, GQ, GW, ML, MR, NE, SN, TD, TG)

— *of inventorship (Rule 4.17(iv)) for US only*

Published:

— *with international search report*

For two-letter codes and other abbreviations, refer to the "Guidance Notes on Codes and Abbreviations" appearing at the beginning of each regular issue of the PCT Gazette.

APPARATUS FOR FEEDING POUCHES AND THEIR RESPECTIVE SPOUTS TO A ROTARY MACHINE FOR THE PROCESSING OF THE SAME AND RELATIVE METHOD.

5 TECHNICAL FIELD AND BACKGROUND ART.

The present invention relates to an apparatus for feeding pouches and their respective spouts to a rotary machine for the processing of the same and relative feeding method.

As is well known, drinks, and in particular fruit juices and sports drinks, are
10 increasingly more frequently sold and preserved in flexible containers commonly known as "pouches".

Generally, these flexible containers comprise a pouch, normally made of polyethylene (PE) and have a spout, to enable the product contained inside the container to be poured out.

15 Pouring of the product is particularly facilitated by the possibility to exert pressure on the beverage by squeezing the pouch.

The flexible containers, or pouches, are made from a pair of polyethylene sheets the edges of which are welded together leaving an opening.

20 Into this opening a portion of the spout is inserted and secured by means of welding. In particular, this welding concerns the edges of the opening and is performed by applying heat to partially melt said edges so that they adhere to the portion of the spout inserted in the pouch.

Generally, the spout is inserted inside the opening before the container is filled.

25 It is well known that systems already exist for the processing of pouches comprising rotary machines with starwheels for picking up and transferring the

pouches, that work together with one or more starwheels for filling and sealing the pouches.

An important feature of systems with rotary machines is that they can operate in continuous mode and thus guarantee high productivity.

5 To take full advantage of this feature, it is essential that a continuous flow of pouches be fed to the processing starwheel.

In particular, since the pouches are assembled directly on the welding starwheels by opening the said pouches, inserting the spout inside the opening and then welding the edges of the pouch, both the pouches and the spouts must be fed to
10 the processing starwheel.

The problem of ensuring continuous feed of both pouches and spouts to the rotary machine has yet to be resolved.

DISCLOSURE OF THE INVENTION.

It is an object of the present invention to resolve the above-mentioned problem
15 by providing an apparatus that can feed the pouches and their respective spouts to a rotary machine for the processing of the same, having the capacity to ensure continuous feeding of both spouts and pouches.

Further, it is an object of the present invention to create an apparatus to simultaneously feed both pouches and spouts to a rotary machine for the
20 processing of the same.

Further still, it is an object of the present invention to present an apparatus for feeding pouches and their respective spouts which is able to guarantee high productivity.

Further still, it is an object of the present invention to present an apparatus for
25 feeding pouches and their respective spouts which is easy to construct and

reliable.

Further still, it is an object of the present invention to present a method for feeding pouches and spouts to a rotary machine for the processing of the same that is easy to implement.

5 The above objects are fully attained through the apparatus for feeding pouches and their respective spouts to a rotary machine for the processing of the same and by the relative method, object of the present invention, characterized by the contents of the claims reported below.

BEST MODE FOR CARRYING OUT THE INVENTION.

10 This and other objects shall become more readily apparent in the following description of a preferred embodiment illustrated, purely by way of non limiting example, in the accompanying drawing tables in which:

- figure 1 is a partially sectioned front view of an apparatus for feeding pouches and their respective spouts to a rotary machine for the processing of the same;
- 15 - figure 2 is a diagram, viewed from above, showing the principle of operation of the apparatus shown in figure 1.

With reference to the figures, an apparatus for feeding pouches and their respective spouts to a rotary machine for the processing of the same is globally indicated by the number 1. In particular, the rotary machine can be, for example,
20 a pouch-forming starwheel equipped with welding grippers to weld the spouts to the pouches.

The apparatus 1 comprises a first magazine 2 designed to contain a stock of pouches 102 and a second magazine 3 designed to hold a set number of spouts 103.

25 In a totally new and original manner, the apparatus 1 comprises a handling unit

4 designed so as to be able to pick up a pouch 102 and a spout 103 from their respective magazines and feed them simultaneously, and in continuous mode, to a rotary machine.

In the example illustrated, the handling unit 4 is secured to a rotating platform 6
5 keyed to a first support shaft 5.

In particular, the handling unit 4 also comprises a second support shaft 7 which is mobile so as to be able to rotate around the first vertical axis A, between an operating position of picking up of a pouch 102 and of a spout 103 and an operating position for transferring the same to the rotary machine. The means
10 for picking up a pouch and the means for picking up a spout are installed on the said second support shaft 7.

In the example illustrated, said means for picking up a pouch consist of a pair of suction cups 8, 9 vertically aligned and arranged on the same vertical plane P (in figure 1, said vertical plane P is viewed from the side).

15 In the embodiment illustrated, the means for picking up a spout is preferably a gripper 10.

With particular reference to figure 1, the second support shaft 7 is secured perimetrically to the rotating platform 6, which rotates around a second axis B which is substantially vertical and which passes through the said first support
20 shaft 5. More precisely, the second support shaft 7 revolves around the first vertical axis A at the same time as the rotating platform 6 rotates around the second vertical axis B, so that the suction cups 8, 9 and the gripper 10 are activated by hypocycloid movement as they travel from magazines 2 and 3 to the rotary machine for the processing of pouches and spouts.

25 With particular reference to the embodiment shown in figure 1, the rotating

platform 6 is moved directly by the rotary machine for the processing of pouches and spouts, for example through a mechanical coupling of toothed gears 30 integral to the rotary machine and corresponding toothed gears 31, integral to the rotating platform 6.

5 In the example illustrated, the second rotating shaft 7 is preferably moved by an electric motor 11 secured to the rotating platform 6 and therefore integral to said platform.

In the embodiment shown, the apparatus 1 for feeding pouches and their respective spouts is preferably built of a single rotating platform and several
10 second rotating shafts 7, each of which equipped with at least a pair of suction cups for picking up and holding a pouch and at least one gripper for picking up a spout.

The method for feeding the pouches and spouts to the rotary machine for the processing of the same comprises the following phases:

15 arranging a magazine of pouches;

arranging a magazine of spouts;

picking up of a pouch (102) from the corresponding magazine (2); and

picking up of a spout (103) from the corresponding magazine (3).

In a new and original manner, the method of the present invention comprises a
20 step of simultaneous, continuous feeding of the pouches and spouts to the rotary machine for the processing of the same.

Preferably, the step of feeding pouches and spouts to the rotary machine for the processing of the same takes place through hypocycloid movement of the pouches and spouts from the magazines to a discharge point on said rotary
25 machine.

The principle of operation of the invention is as follows.

The rotating platform 6 is powered directly by the rotary machine for the processing of pouches and spouts through the coupling of toothed gears 30 integral to the rotary machine and toothed gears 31 integral to the rotating platform 6.

At the same time, the support shaft 7 which is part of the handling unit 4 is made to rotate around the first axis A by the electric motor 11, integrally secured to rotating platform 6.

In this way, the suction cups 8, 9 and the gripper 10 are moved by hypocycloid movement, travelling from the area where the pouches 102 and spouts 103 are picked up from their magazines 2, 3 to the area where the pouches and spouts are transferred to the rotary machine for the processing of the same (indicated with the letter R in figure 2).

In particular, as shown in figure 2, the trajectory followed by the suction cups 8, 9 and the gripper 10 is indicated by point Q. Specifically, this point describes a cusp at magazines 2, 3 containing the pouches and spouts (only the magazine containing the pouches 102 is shown in figure 2), so that the absolute speed of movement of the suction cups and of the gripper is cancelled out. In this way, the suction cups and the gripper can pick up the pouches 102 and the spouts 103 (which are not moving) without "wrenching" them from their respective magazines.

Subsequently, point Q shown in figure 2, follows a trajectory which substantially describes a circumferential arch so that the relative speed of the suction cups 8, 9 and of the gripper 10 vs. the rotary machine R is cancelled out.

In this way, the suction cups and the gripper are able to transfer the pouches 102

and spouts 103 to the rotary machine R in a precise manner.

The principle of operation described above refers to an apparatus equipped with a single handling unit 4, but it is identical for apparatuses equipped with several of these handling units.

5 This invention offers some important advantages.

First of all, an apparatus in accordance with the present invention is able to feed both spouts and pouches in continuous mode, thus guaranteeing high productivity.

10 Another important advantage of the present invention is that it can feed both spouts and pouches simultaneously.

Advantageously, an apparatus in accordance with the present invention is compact and extremely reliable.

A further advantage of the present invention is that it can handle pouches and spouts safely and without damaging them while still ensuring high productivity.

What is claimed is:

1. Apparatus for feeding pouches and respective spouts to a rotary machine for the processing of the same, comprising:
 - at least a magazine for the pouches;
 - at least a magazine for the spouts; and
 - at least a handling unit,
 said handling unit being designed to be able to pick up a pouch and a spout from their respective magazines and feed them simultaneously, and in continuous manner, to a rotary machine for their processing; and
 - to move the pouches and spouts in a hypocycloid manner from their respective magazines to a discharge zone on said rotary machine.
2. Apparatus as claimed in claim 1, wherein said handling unit comprises:
 - means for picking up a pouch;
 - means for picking up a spout,
 - said means for picking up a pouch and said means for picking up a spout being fixed to a mobile support structure between at least one operating position for the picking up of a pouch and of a spout and at least one operating position for the transfer of said pouch and said spout to the rotary machine.
3. Apparatus as claimed in claim 2, wherein said means for picking up a pouch comprises at least a suction cup.
4. Apparatus as claimed in claim 2 or 3, wherein said means for picking up a pouch comprises at least one pair of suction cups, said section cups being vertically aligned and arranged on the same vertical plane.
5. Apparatus as claimed in any one of the above claims from 2 to 4, wherein said means for picking up a spout comprises at least a gripper.
6. Apparatus as claimed in any one of the above claims from 2 to 5, wherein said support structure rotates around a first substantially vertical axis.

7. Apparatus as claimed in claim 6, wherein said support structure is fixed to a perimetral zone of a rotating platform that rotates around a second substantially vertical axis, said support structure rotating around said first vertical axis simultaneously with the rotation of said rotating platform around said second vertical axis, so that the means for picking up a pouch and the means for picking up a spout move in a hypocycloid manner as they travel from the magazines to the rotary machine.
8. Apparatus as claimed in claim 7, characterized in that it comprises:
 - first means of movement integrally fixed to the rotating platform and operatively active on said support structure;
 - second means of movement operatively active on said rotating platform.
9. Apparatus as claimed in claim 8, wherein said first means of movement comprises at least an electric motor.
10. Method for feeding pouches and spouts to a rotary machine for the processing of the same, comprising the following steps:
 - arranging a magazine of pouches;
 - arranging of a magazine of spouts;
 - picking up of a pouch from the corresponding magazine; and
 - picking up of a spout from the corresponding magazine,and further comprising the step of feeding said pouches and said spouts simultaneously and continuously to the rotary machine for the processing of the same wherein said step of feeding the pouches and the spouts to the rotary machine for the processing of the same takes place through hypocycloid movement of the pouches and spouts themselves, from their respective magazines to a discharge zone on said rotary machine.

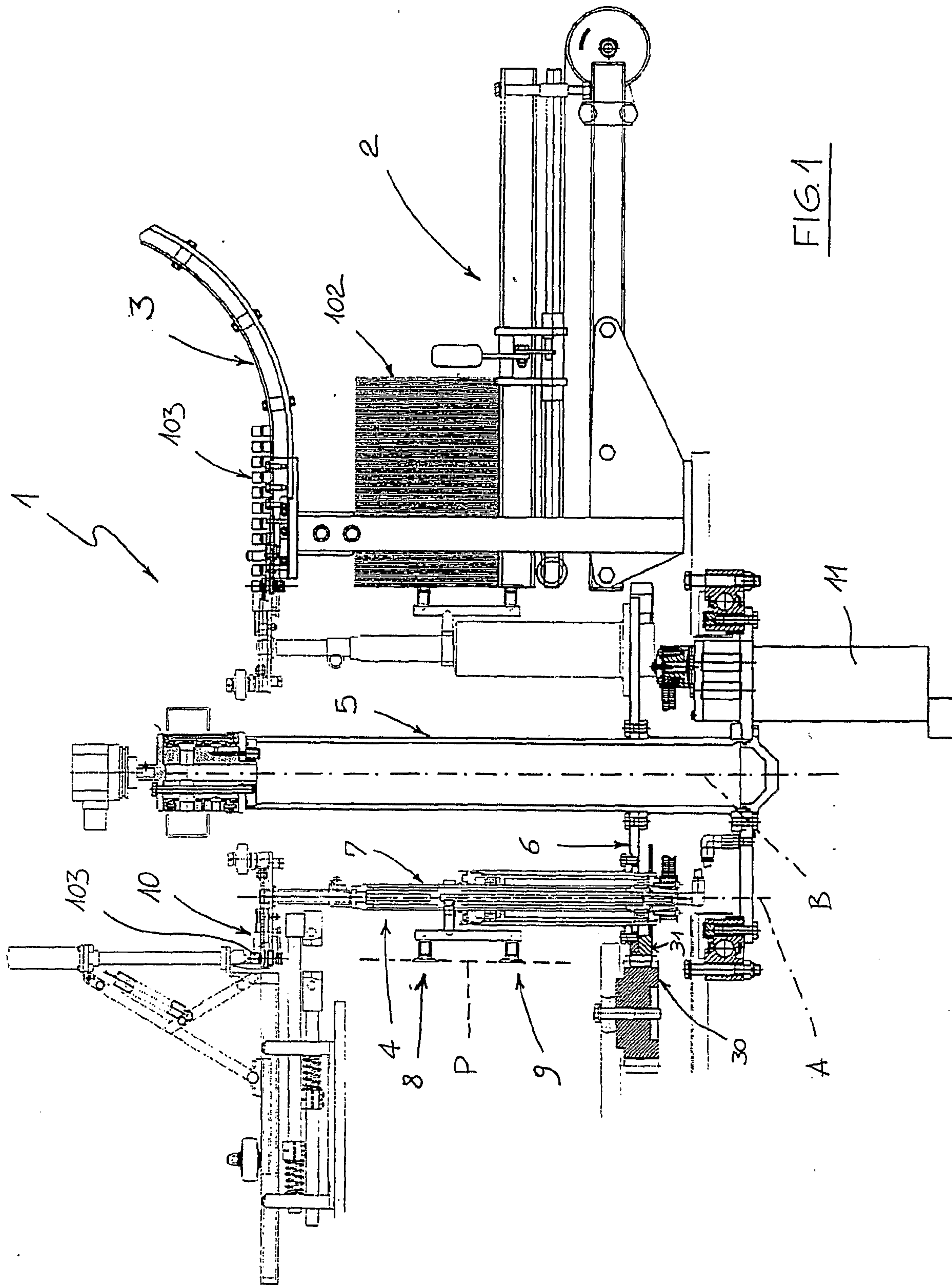

FIG. 1

FIG. 2

