



US00D415160S

United States Patent [19] Renk

[11] **Patent Number: Des. 415,160**
[45] **Date of Patent: ** Oct. 12, 1999**

[54] **WIRELESS AUDIO SYSTEM DISPLAY**
[75] Inventor: **Thomas Edward Renk**, Indianapolis, Ind.
[73] Assignee: **Thomson Consumer Electronics, Inc.**, Indianapolis, Ind.
[**] Term: **14 Years**

Attorney, Agent, or Firm—Woodard, Emhardt, Naughton, Moriarty & McNett

[57] CLAIM

The ornamental design for a wireless audio system display, as shown and described.

DESCRIPTION

[21] Appl. No.: **29/083,445**
[22] Filed: **Feb. 10, 1998**
[51] **LOC (6) Cl.** **14-03**
[52] **U.S. Cl.** **D14/218**
[58] **Field of Search** D14/124, 217, D14/218, 299; D10/104, 106; D13/168; 348/734; 455/151.1–151.14, 152.1, 352–355; 200/331; D21/329

FIG. 1 is a front elevational view of a first embodiment of a wireless audio system display showing my new design; FIG. 2 is a rear elevational view thereof; FIG. 3 is a right side elevational view thereof, the left side elevational view being a mirror image of the right side elevational view; FIG. 4 is a top plan view thereof; FIG. 5 is a bottom plan view thereof; FIG. 6 is a front, right, and bottom perspective view thereof; and, FIG. 7 is a front elevational view of the wireless audio system display of FIG. 1, as shown in one environment, the environment being in broken lines, the environment not being a part of the disclosed and claimed design. FIG. 8 is a front elevational view of a second embodiment of a wireless audio system display showing my new design; FIG. 9 is a rear elevational view thereof; FIG. 10 is a right side elevational view thereof, the left side elevational view being a mirror image of the right side elevational view; FIG. 11 is a top plan view thereof; FIG. 12 is a bottom plan view thereof; and, FIG. 13 is a front, right, and top perspective view thereof.

[56] References Cited U.S. PATENT DOCUMENTS

D. 312,054	11/1990	Melman	D10/106
D. 364,850	12/1995	Estrada et al.	D13/168
D. 366,067	1/1996	Mowrey	D21/329
D. 370,015	5/1996	Henderson	D14/218
D. 371,198	6/1996	Savage et al.	D13/168
D. 374,235	10/1996	Biastratti et al.	D21/329
D. 397,325	8/1998	Kawakami et al.	D21/329
D. 400,539	11/1998	Hippen	D14/218
D. 405,781	2/1999	Renk	D21/329
D. 405,797	2/1999	Uehara	D14/218

Primary Examiner—Louis S. Zarfes
Assistant Examiner—G. Andoll

1 Claim, 7 Drawing Sheets

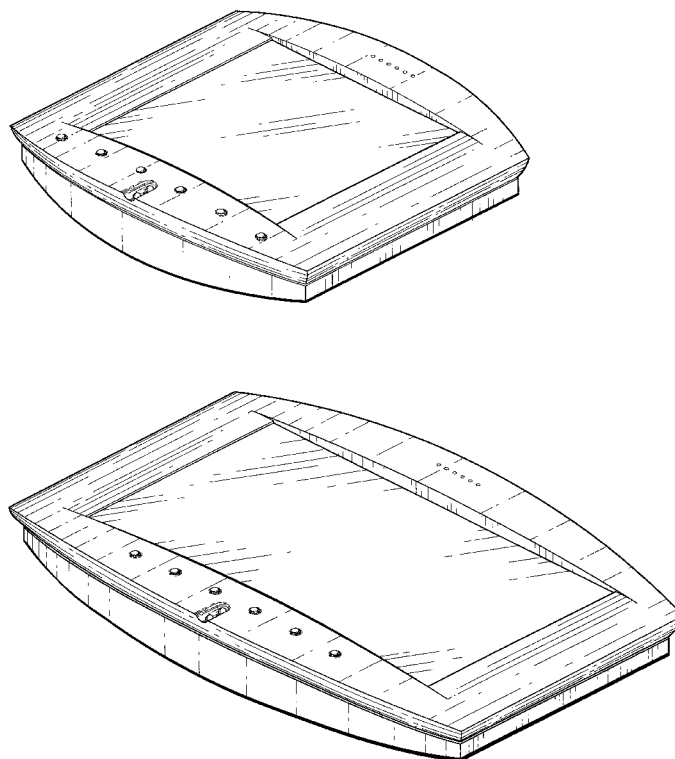

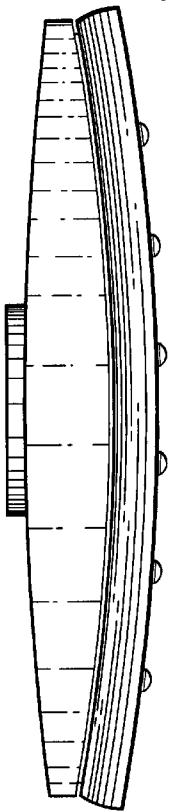

Fig. 4

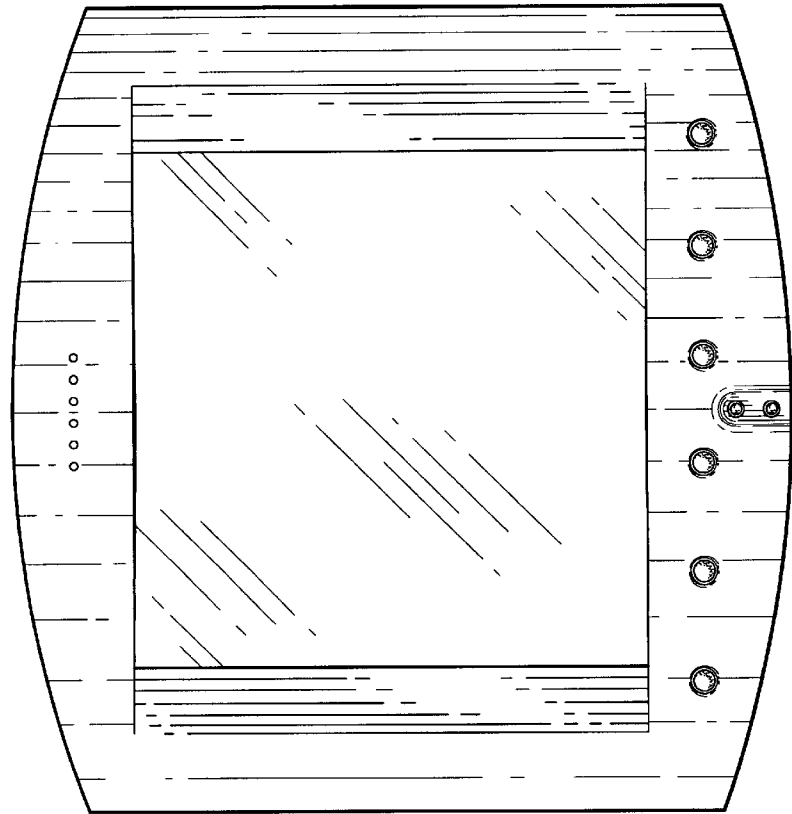

Fig. 1

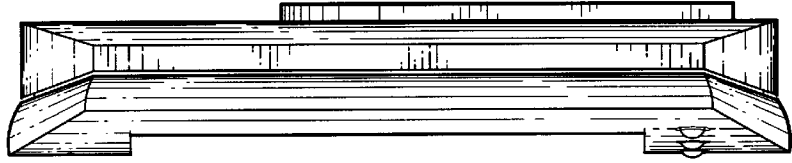

Fig. 3

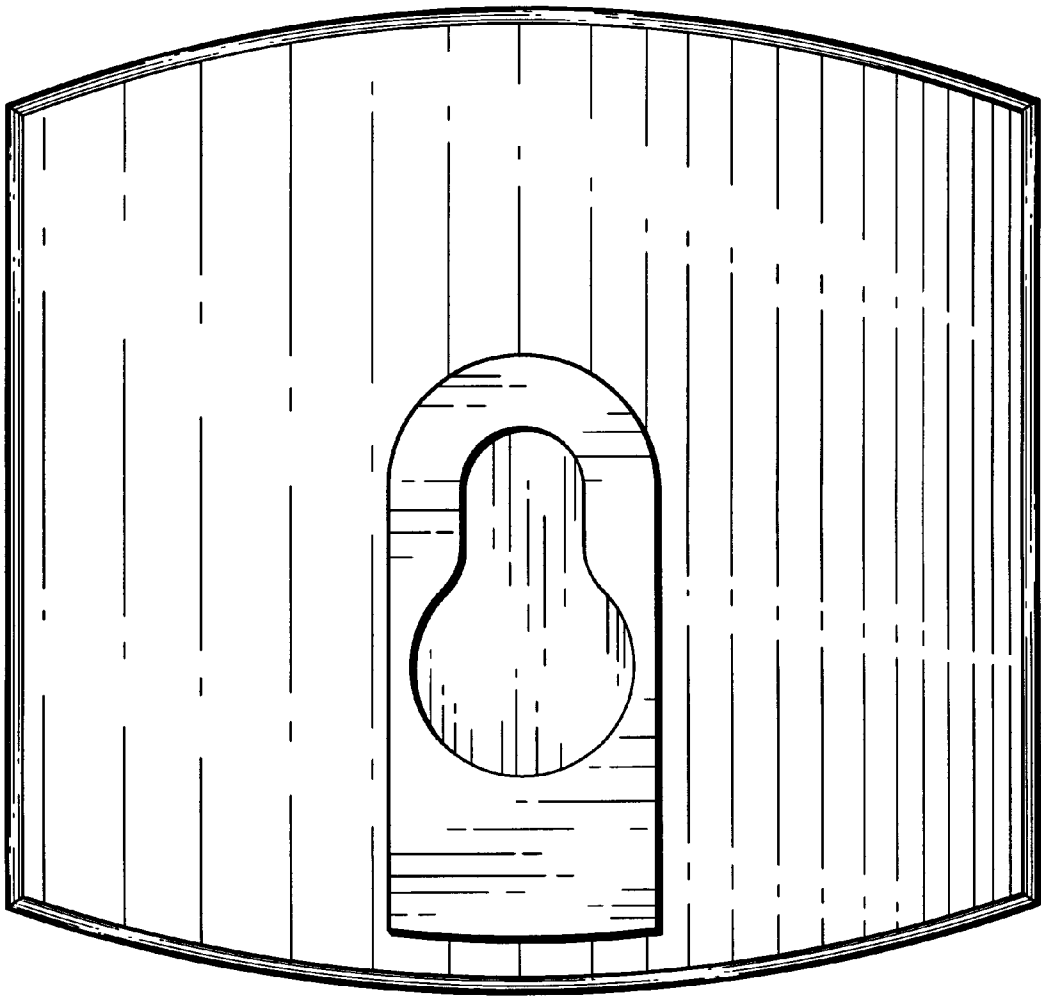

Fig. 2

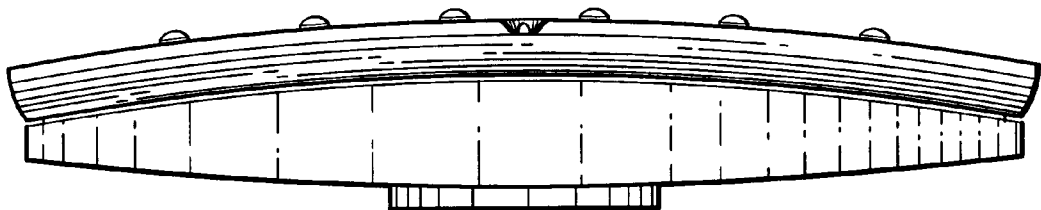

Fig. 5

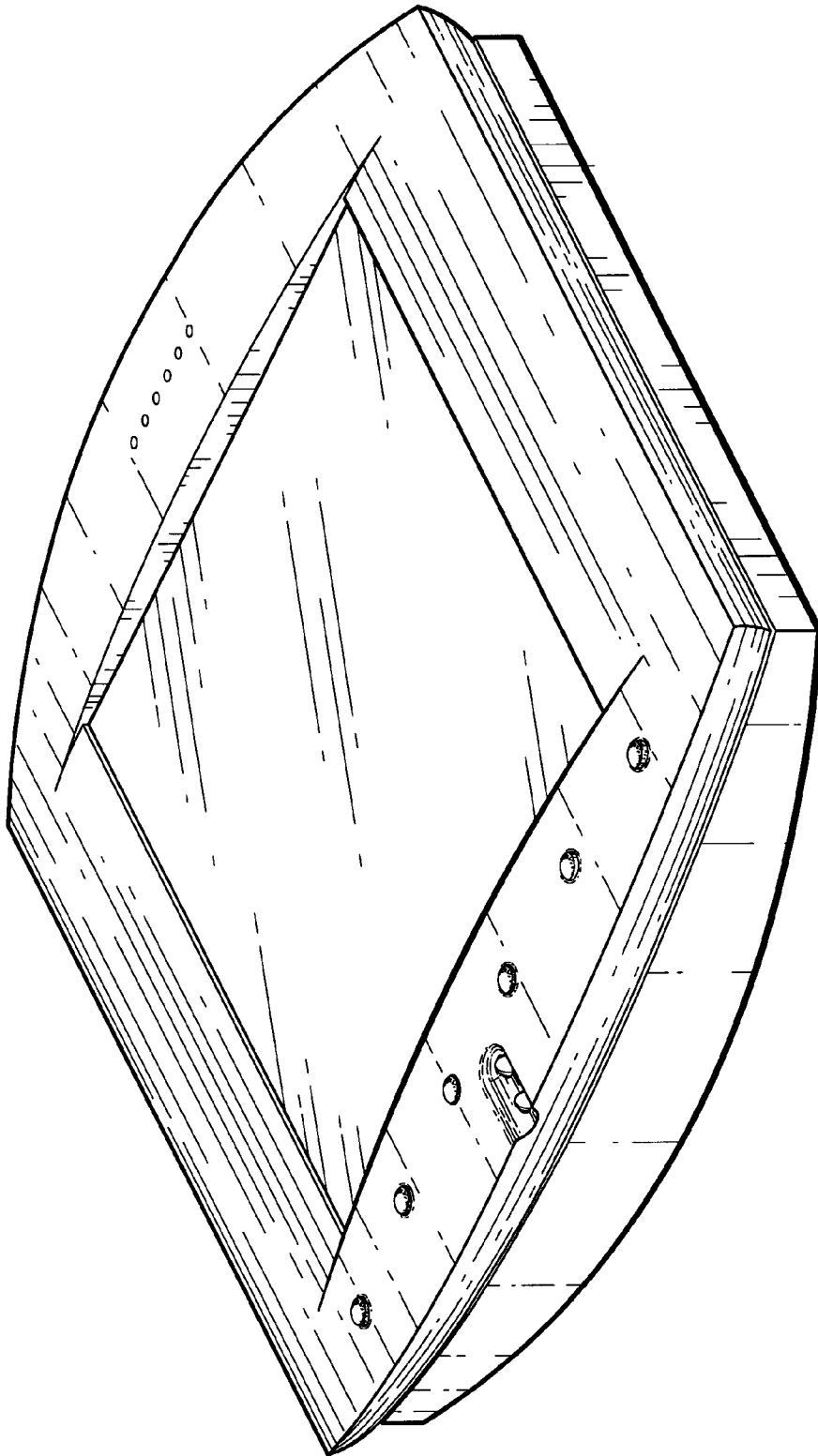

Fig. 6

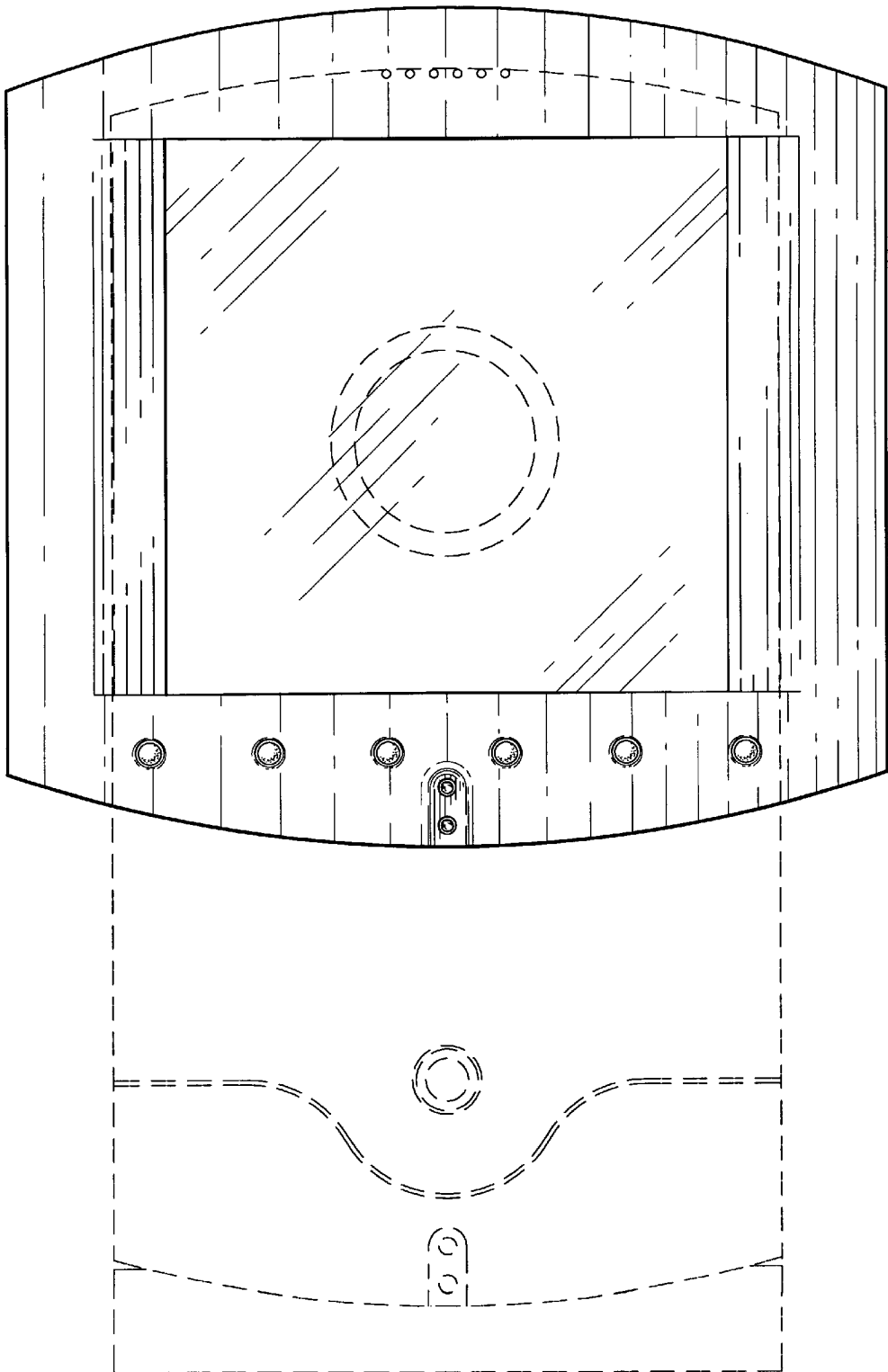

Fig. 7

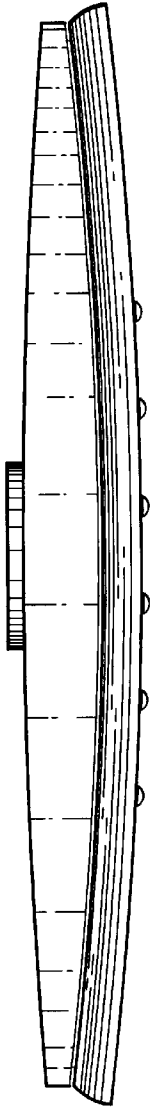

Fig. 11

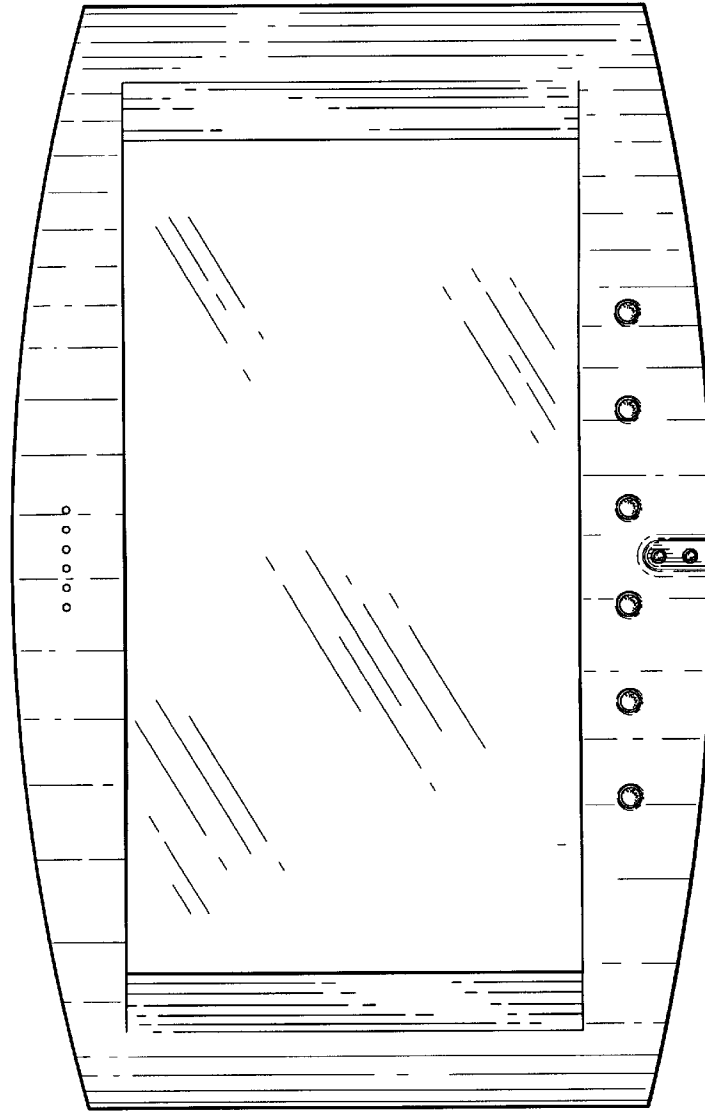

Fig. 8

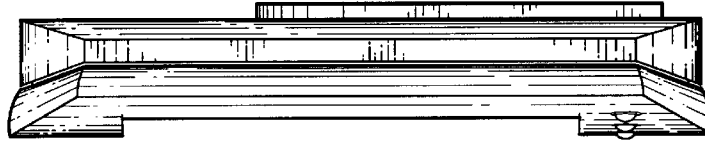

Fig. 10

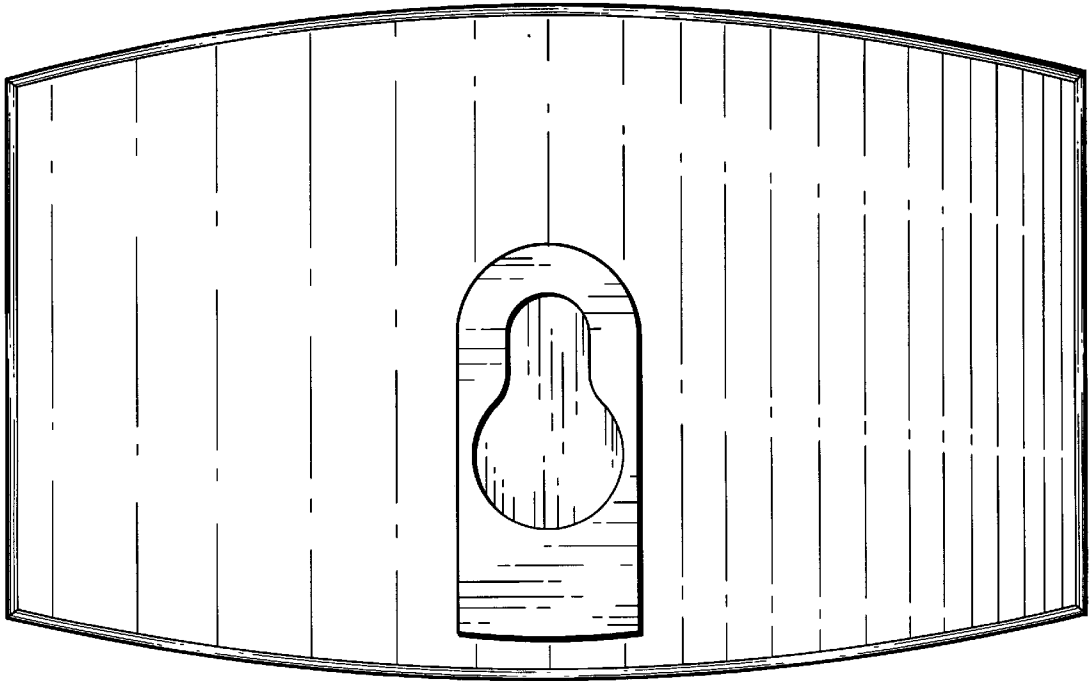

Fig. 9

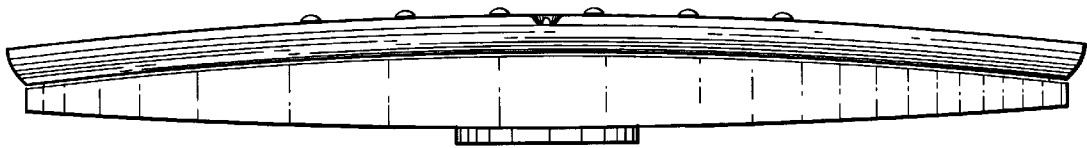

Fig. 12

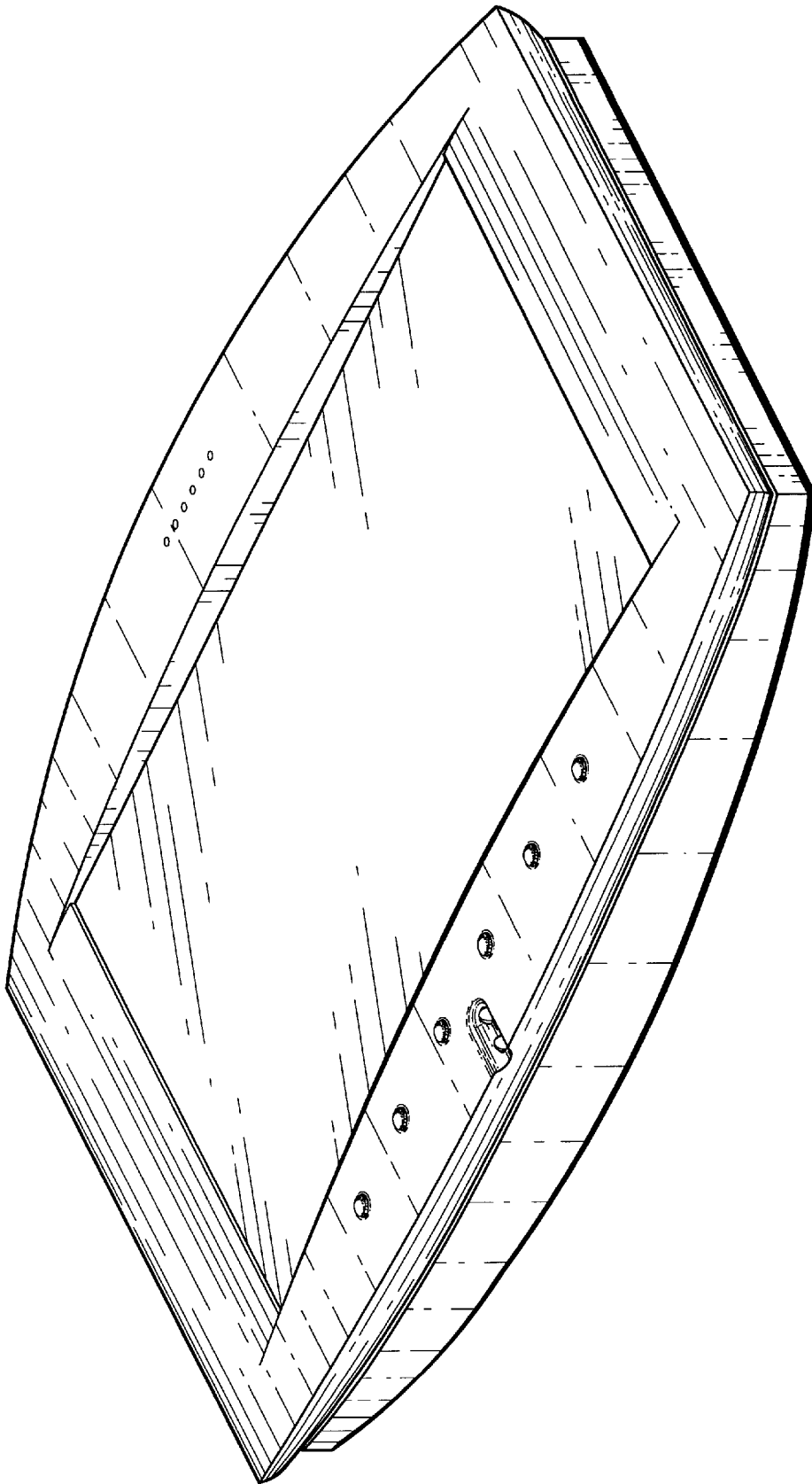

Fig. 13