

Dec. 11, 1951

G. D. TESCH

Des. 165,405

BUILDING

Filed Sept. 5, 1950

3 Sheets-Sheet 1

*Fig. 1.*

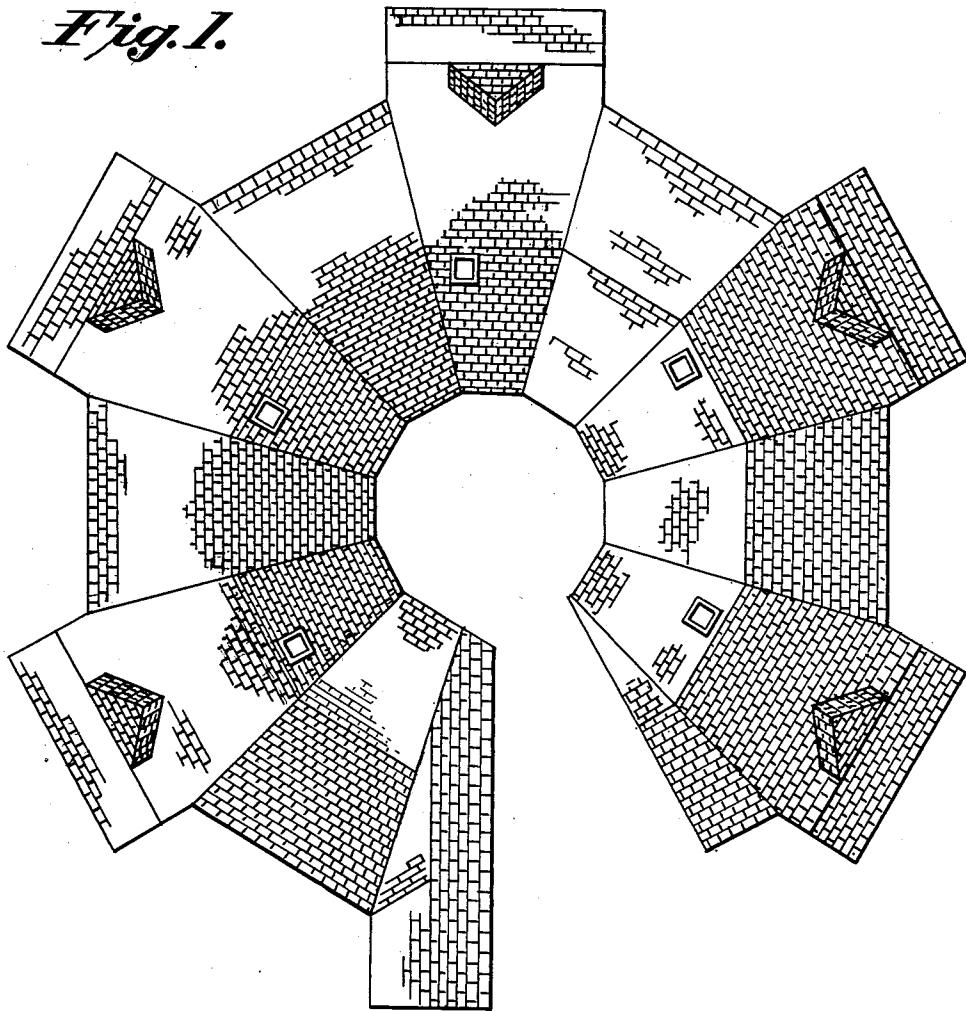

*Fig. 2.*

*Inventor:*  
*George D. Tesch.*

*by James Arthur*  
*Attorney.*

Dec. 11, 1951

G. D. TESCH  
BUILDING

Des. 165,405

Filed Sept. 5, 1950

3 Sheets-Sheet 2

*Fig. 3.*

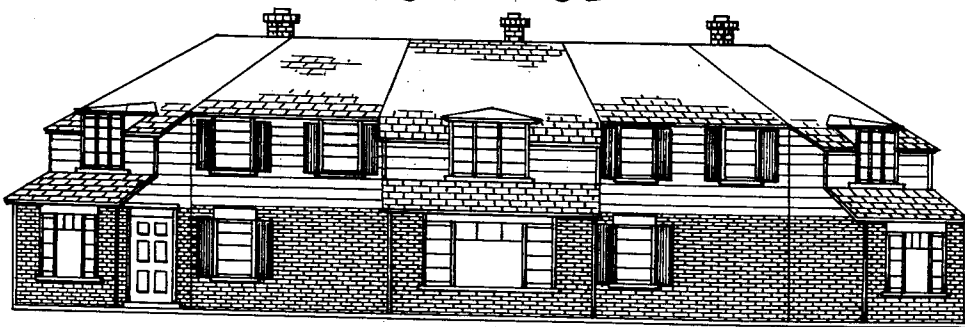
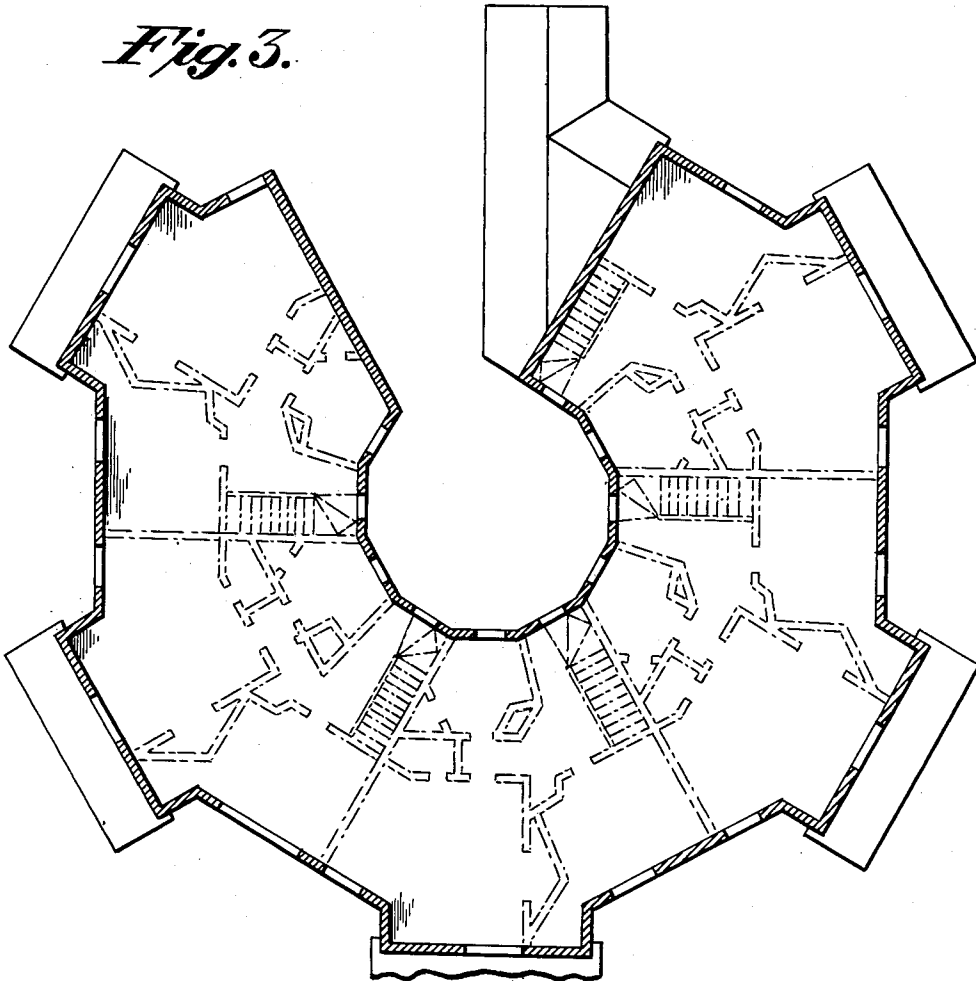

*Fig. 4.*

*Inventor:*  
*George D. Tesch*

*by James Arlino*  
*Attorney.*

Dec. 11, 1951

G. D. TESCH  
BUILDING

Des. 165,405

Filed Sept. 5, 1950

3 Sheets-Sheet 3

*Fig. 5.*

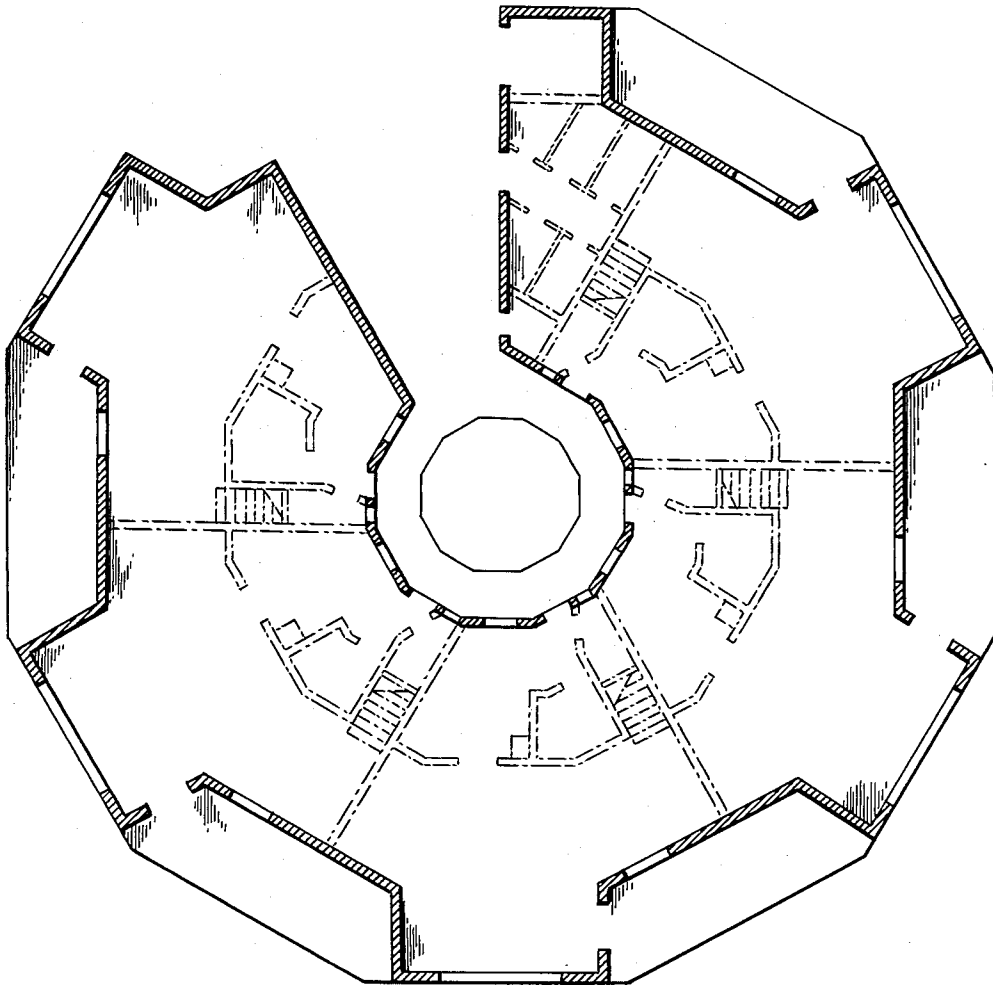

*Inventor:*  
*George D. Tesch.*

*by James A. Ahnis.*  
*Attorney.*

# UNITED STATES PATENT OFFICE

165,405

BUILDING

George D. Tesch, Chicago, Ill.

Application September 5, 1950, Serial No. 12,063

Term of patent 14 years

(Cl. D13—1)

*To all whom it may concern:*

Be it known that I, George D. Tesch, a citizen of the United States of America, and resident of the city of Chicago, county of Cook, and State of Illinois, have invented a new, original, and ornamental Design for a Building, of which the following is a specification, reference being had to the accompanying drawing, forming a part thereof.

In the drawing:

Figure 1 is a top plan view of the building, showing my new design.

Fig. 2 is an elevational view as observed from the front of Fig. 1.

Fig. 3 is a transverse sectional view of the second floor.

Fig. 4 is an elevational view, as observed from the front of Fig. 3.

Fig. 5 is a transverse sectional view of the first floor.

The dominant features of my design reside in the portions shown in full lines.

I claim:

The ornamental design for a building, substantially as shown and described.

GEORGE D. TESCH.

### REFERENCES CITED

The following references are of record in the file of this patent:

### UNITED STATES PATENTS

Number	Name	Date
D. 156,683	Tesch .....	Dec. 27, 1949
D. 157,449	Tesch .....	Feb. 21, 1950