



- (51) International Patent Classification:
H04R 5/02 (2006.01) *B60R 11/02* (2006.01)
- (21) International Application Number:
PCT/US2016/015393
- (22) International Filing Date:
28 January 2016 (28.01.2016)
- (25) Filing Language: English
- (26) Publication Language: English
- (30) Priority Data:
62/109,013 28 January 2015 (28.01.2015) US
62/114,343 10 February 2015 (10.02.2015) US
- (71) Applicant: **HARMAN INTERNATIONAL INDUSTRIES, INC.** [US/US]; 400 Atlantic Street, 14th Floor, Stamford, Connecticut 06901 (US).
- (72) Inventors: **LUDWIG, Christopher**; 1661 Maryland Blvd., Birmingham, Michigan 48009 (US). **HAMME, Bradford**; 22489 Lilac, Farmington, Michigan 48336 (US). **WINTON, Riley**; 1399 Rand Rd., Canton, Michigan 48187 (US).

(74) Agents: **BOWLES, Erin K.** et al.; Brooks Kushman, 1000 Town Center, Twenty-Second Floor, Southfield, Michigan 48075 (US).

(81) Designated States (unless otherwise indicated, for every kind of national protection available): AE, AG, AL, AM, AO, AT, AU, AZ, BA, BB, BG, BH, BN, BR, BW, BY, BZ, CA, CH, CL, CN, CO, CR, CU, CZ, DE, DK, DM, DO, DZ, EC, EE, EG, ES, FI, GB, GD, GE, GH, GM, GT, HN, HR, HU, ID, IL, IN, IR, IS, JP, KE, KG, KN, KP, KR, KZ, LA, LC, LK, LR, LS, LU, LY, MA, MD, ME, MG, MK, MN, MW, MX, MY, MZ, NA, NG, NI, NO, NZ, OM, PA, PE, PG, PH, PL, PT, QA, RO, RS, RU, RW, SA, SC, SD, SE, SG, SK, SL, SM, ST, SV, SY, TH, TJ, TM, TN, TR, TT, TZ, UA, UG, US, UZ, VC, VN, ZA, ZM, ZW.

(84) Designated States (unless otherwise indicated, for every kind of regional protection available): ARIPO (BW, GH, GM, KE, LR, LS, MW, MZ, NA, RW, SD, SL, ST, SZ, TZ, UG, ZM, ZW), Eurasian (AM, AZ, BY, KG, KZ, RU, TJ, TM), European (AL, AT, BE, BG, CH, CY, CZ, DE, DK, EE, ES, FI, FR, GB, GR, HR, HU, IE, IS, IT, LT, LU, LV, MC, MK, MT, NL, NO, PL, PT, RO, RS, SE, SI, SK, SM, TR), OAPI (BF, BJ, CF, CG, CI, CM, GA, GN, GQ, GW, KM, ML, MR, NE, SN, TD, TG).

[Continued on next page]

(54) Title: VEHICLE SPEAKER ARRANGEMENT

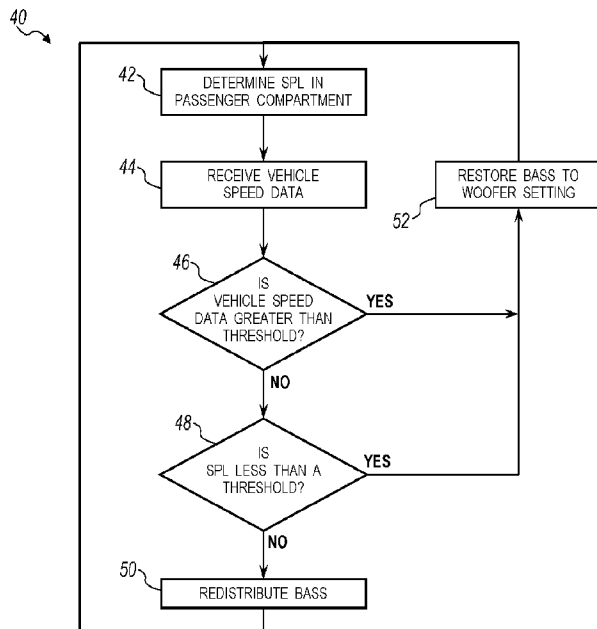

FIG. 2

(57) Abstract: An audio system for a vehicle is provided with a woofer speaker having a front side for producing a required bass-range acoustic output in a passenger compartment of the vehicle and a back side having an infinite baffle. The audio system includes a bass-compatible speaker disposed in the passenger compartment of the vehicle. A controller is in communication with the woofer and the bass-compatible speaker and is programmed to distribute the required bass-range sound output to the woofer and the bass-compatible speaker based on at least one of a vehicle speed and a sound output level of the audio system.

WO 2016/123360 A1

Declarations under Rule 4.17:

- *as to applicant's entitlement to apply for and be granted a patent (Rule 4.17(ii))*
- *as to the applicant's entitlement to claim the priority of the earlier application (Rule 4.17(iii))*

Published:

- *with international search report (Art. 21(3))*
- *before the expiration of the time limit for amending the claims and to be republished in the event of receipt of amendments (Rule 48.2(h))*

VEHICLE SPEAKER ARRANGEMENT

CROSS-REFERENCE TO RELATED APPLICATIONS

[0001] This application claims the benefit of U.S. provisional application Serial No. 62/109,013 filed January 28, 2015, and U.S. provisional application Serial No. 62/114,343 filed February 10, 2015, the disclosures of which are hereby incorporated in their entirety by reference herein.

TECHNICAL FIELD

[0002] The present disclosure generally relates to loudspeakers systems having at least one bass-range, low frequency speaker. More particularly, the present disclosure relates to vehicles having a bass-range speaker.

BACKGROUND

[0003] Woofers are utilized in audio systems for the reproduction of bass-range, low frequency sound. One example is European Patent No. EP2077680 by Harman International Industries.

SUMMARY

[0004] In the present disclosure, a woofer is mounted at a location and controlled to provide optimum bass-range sound in a vehicle. In one embodiment, an audio system for a vehicle is provided with a woofer speaker having a front side for producing a required bass-range acoustic output in a passenger compartment of the vehicle and a back side having an infinite baffle. The audio system includes a bass-compatible speaker disposed in the passenger compartment of the vehicle. A controller is in communication with the woofer and the bass-compatible speaker and is programmed to distribute the required bass-range sound output to the

woofer and the bass-compatible speaker based on at least one of a vehicle speed and a sound output level of the audio system.

[0005] In another embodiment, the bass-compatible speaker includes a sealed speaker enclosure that is not in fluid communication the environment outside the vehicle. The woofer does not have a speaker enclosure and the back side of the woofer is adjacent at least one of a vehicle fuel tank, an engine and a vehicle transmission driveshaft.

[0006] In another embodiment, the controller is programmed to determine a current sound pressure level in the passenger compartment of the vehicle based on an average input voltage to an amplifier.

[0007] In another embodiment, the controller is programmed to determine a current sound pressure level in the passenger compartment of the vehicle based on an average input from a microphone disposed in the vehicle passenger compartment.

[0008] In another embodiment, the infinite baffle of the woofer does not include an enclosure so that the back side is in fluid with an environment outside the vehicle.

[0009] In another embodiment, the controller is programmed to redistribute the required bass-range acoustic output from the woofer to the bass-compatible speaker if the vehicle speed is less than a threshold speed.

[0010] In another embodiment, a bass-range acoustic output from the woofer is generally equal to a redistributed bass-range acoustic output from the bass-compatible speaker.

[0011] In one other embodiment, a method of controlling an audio system in a vehicle is provided. The method includes operating a woofer speaker to provide a required bass-range acoustic output. Vehicle data indicative of a vehicle speed is received. A current sound pressure level in a passenger compartment of the vehicle is determined. The method operates a bass-compatible speaker to provide at least a portion of the required bass-range sound output if at least one of the vehicle speed is less than a threshold speed and the current sound level is greater than a threshold volume.

[0012] In another embodiment, the method includes operating the bass-compatible speaker to provide at least a portion of the required bass-range acoustic output if the sound pressure level is greater than a threshold volume and the vehicle speed is less than the threshold speed.

[0013] In another embodiment, the method includes operating the bass-compatible speaker to provide all of the required bass-range acoustic output if the vehicle speed is less than a secondary threshold speed.

[0014] In another embodiment, the method includes increasing the required bass-range acoustic output to the bass-compatible speaker at a redistribution rate being proportional to a rate of deceleration of the vehicle.

[0015] In another embodiment, the method includes operating the bass-compatible speaker at a redistributed bass-range acoustic output that is generally equal to the required bass-range acoustic output previously provided from the woofer.

[0016] In another embodiment, the method includes restoring the woofer to provide the required bass-range acoustic output when the vehicle speed increases to above the threshold speed.

[0017] In one other embodiment, a speaker arrangement for producing bass-range sound in a vehicle is provided. The speaker arrangement includes at least one woofer mounted to a vehicle body structure. The woofer includes a front side in fluid communication with a passenger compartment to emit sound into the passenger compartment. A back side of the woofer is in fluid communication with an environment outside the passenger compartment, wherein the back side of the woofer is not contained in a speaker enclosure, thereby improving bass-range sound in the vehicle and reducing vibrations.

[0018] In another embodiment, the speaker arrangement includes a second woofer mounted so that a back side of the second woofer faces the back side of the first woofer. The back side of the second woofer is in fluid communication with the environment outside the passenger compartment.

[0019] In another embodiment, the back side of the woofer is adjacent a vehicle fuel tank.

[0020] In another embodiment, the woofer is mounted to a firewall and a back side of the woofer is adjacent an engine of the vehicle.

[0021] In another embodiment, the woofer is mounted to a transmission tunnel and the back side of the woofer is adjacent a vehicle transmission shaft.

[0022] In another embodiment, a second woofer is mounted on an opposite side of the transmission tunnel and oriented so that a back side of the second woofer faces the back side of the first woofer, the back side of the second woofer in fluid communication with the environment outside the passenger compartment.

[0023] In another embodiment, the woofer is mounted to a vehicle floor pan.

BRIEF DESCRIPTION OF THE DRAWINGS

[0024] FIGURE 1 illustrates a schematic view of an audio system according to an embodiment of the present disclosure.

[0025] FIGURE 1A illustrates another schematic view of an audio system of Figure 1.

[0026] FIGURE 2 illustrates a method of controlling the audio system of Figure 1.

[0027] FIGURE 3 illustrates a schematic side view of a vehicle including a portion of the audio system of Figure 1.

[0028] FIGURE 4 illustrates a detailed section view through section 4-4 of the audio system and vehicle in Figure 3.

[0029] FIGURE 5 illustrates a detailed section view through section 5-5 of the audio system and vehicle in Figure 3.

[0030] FIGURE 6 illustrates a back side view of a portion of the audio system and vehicle in Figure 3.

[0031] FIGURE 7 illustrates a top view of the portion of the audio system and vehicle in Figure 6.

[0032] FIGURE 8 illustrates a side view of a portion of the audio system and a vehicle.

[0033] FIGURE 9 illustrates a top view of the portion of the audio system and vehicle in Figure 8.

DETAILED DESCRIPTION

[0034] As required, detailed embodiments of the present invention are disclosed herein; however, it is to be understood that the disclosed embodiments are merely exemplary of the invention that may be embodied in various and alternative forms. The figures are not necessarily to scale; some features may be exaggerated or minimized to show details of particular components. Therefore, specific structural and functional details disclosed herein are not to be interpreted as limiting, but merely as a representative basis for teaching one skilled in the art to variously employ the present invention.

[0035] The term woofer may mean either a subwoofer or a traditional woofer. Subwoofers and traditional woofers operate in the bass-range. In general, the bass-range is a low frequency range, which may be around 20 Hertz (Hz) to 400 Hz. In the bass-range, subwoofers generally emit sound between 20 Hz and 200 Hz, and traditional woofers generally emit sound between 40 Hz and 400 Hz. As used herein, the term woofer could be a subwoofer or a traditional woofer.

[0036] As is known in the art, woofers to produce the bass-range are generally large speakers. Therefore, mounting such large speakers in a vehicle can present a challenge due to packaging issues. To accommodate the large woofer speakers in a vehicle, often the woofer is mounted in a sealed housing, and the housing is placed into a trunk area of a vehicle. Sound emitted from this the sealed woofer in the trunk may be discharged through a vehicle passenger

compartment wall or through the vehicle to a space in the passenger compartment. However, this arrangement may not produce optimum base range sound in the passenger compartment of the vehicle.

[0037] One way of improving the bass range sound in a vehicle is to provide a woofer where the front side of the woofer is generally in fluid communication with the passenger compartment of the vehicle, and the back side of the woofer is in fluid communication with the environment outside of the passenger compartment. The front side of the woofer refers to the sound emitting side of the woofer. The environment outside of the passenger compartment may be in fluid communication with the atmosphere outside of the vehicle or may be a defined space outside of the passenger compartment.

[0038] When the back side of the woofer is in fluid communication with the atmosphere outside of the vehicle or is in fluid communication with an enclosed chamber with a large volume, such as approximately greater than twenty liters, the woofer is considered to have an infinite baffle. One benefit of the open environment, or infinite baffle, is that undesirable resonance in the woofer is reduced because sound waves emitted from the back side of the woofer do not interfere with sound waves emitted from the front side of the woofer. Additionally, another benefit of the open environment, or infinite baffle, is that strain in the diaphragm is reduced because the back side of the woofer vents to the outside atmosphere. As a result, the woofer having an infinite baffle produces a higher sound pressure level (SPL) at low frequency ranges.

[0039] When the back side of the woofer is in fluid communication with the outside environment, sound waves emitted from the back side of the woofer may cause noise or disturbance outside the vehicle, which may be more noticeable when the vehicle is operated at a low speed or is stopped.

[0040] As shown in Figure 1, an audio system 10 is illustrated in the passenger compartment 14 of a vehicle. The audio system 10 includes a plurality of speakers for reproducing sound, including at least one woofer 20. The woofer 20 has an infinite baffle where the front side 22 of the woofer is in communication with the passenger compartment 14, whereas

the back side 24 of the woofer is in fluid communication with the environment outside the passenger compartment.

[0041] The woofer 20 is configured to produce bass-range sound 34. The audio system 10 includes at least one other bass-compatible speaker 26. The bass-compatible speaker 26 is designed to at least emit sound in a portion of the bass-range in addition to emitting frequencies outside of the bass-range. The bass-compatible speaker 26 is not in fluid communication with the atmosphere surrounding the vehicle and therefore, less likely to emit undesirable sound outside the passenger compartment. The audio system 10 may also include other types of speakers 28. The speakers 26, 28 may be any of various types of devices configured to convert electrical signals into audible sound waves.

[0042] The audio system 10 also includes a control unit 30 that is in communication with each of the speakers 26, 28 and the woofer 20. The audio control unit 30 could be part of the head unit, infotainment system or may be an amplifier. Alternatively, the audio control unit 30 may be located in an amplifier of the audio system. The audio control unit may include one or more processors 34 configured to perform instructions, commands and other routines in support of the processes described herein. Such instructions and other data may be maintained in a non-volatile manner using a variety of types of computer-readable storage medium. The computer-readable medium 36 (also referred to as a processor-readable medium or storage) includes any non-transitory medium (e.g., a tangible medium) that participates in providing instructions or other data to a memory 38 that may be read by the processor of the audio control unit 30. Computing devices described herein, such as the audio control unit 30, generally include computer-executable instructions, where the instructions may be executable by one or more computing devices such as those listed above. Computer-executable instructions may be compiled or interpreted from computer programs created using a variety of programming languages and/or technologies, including, without limitation, and either alone or in combination, Java™, C, C++, Visual Basic, Java Script, Perl, etc. In general, a processor (e.g., a microprocessor) receives instructions, e.g., from a memory, a computer-readable medium, etc., and executes these instructions, thereby performing one or more processes, including one or

more of the processes described herein. Such instructions and other data may be stored and transmitted using a variety of computer-readable media.

[0043] The control unit 30 is also operatively configured to receive vehicle input data 32. Vehicle input data 32 may be data indicative of the vehicle speed as well as other vehicle data which may be required by the audio system.

[0044] The audio control unit 30 controls bass distribution in the audio system 10. The audio control unit further includes a digital signal processor 34 for implementing a digital signal processing (DSP) algorithm. As shown in Figure 2, the control unit 30 for the audio system implements a DSP algorithm 40 for managing bass distribution that may be emitted outside of a vehicle.

[0045] In step 42, the sound pressure level in the passenger compartment is determined. In the vehicle, the audio control unit 30 may determine sound pressure level in the passenger compartment. Alternatively, a system separate from the audio control unit may determine sound pressure level in the passenger compartment. In either scenario, the determination may be an approximation of sound pressure level.

[0046] To determine sound pressure level via the audio control unit 30, the audio control unit may monitor voltage into the amplifier. The audio control unit 30 can average the voltage into the amplifier over time. From there, the audio control unit 30 can relate the average voltage in to the sound pressure level (SPL) in the passenger compartment.

[0047] The relationship between voltage into the amplifier and sound pressure level in the passenger compartment may be determined via a lookup table, which can be populated during a test of the audio system and stored in a memory of the audio control unit. To determine a reading of a sound pressure level based on a particular voltage into the amplifier, a test microphone and an analyzing device, which could include an analog-digital-converter, a processor, a digital-analog-converter, a memory, or other suitable device for measuring sound pressure level. The particular voltage into the amplifier ultimately results in the emission of sound by the woofer and any other speakers, such as the bass-compatible speaker. The sound

pressure level reading and the particular voltage into the amplifier may be linked and stored in the lookup table. That process may be repeated essentially for other voltages into the amplifier. When a value of the average voltage into the amplifier matches a value in the lookup table, the audio control unit is able to determine the corresponding sound pressure level.

[0048] Alternatively, the sound pressure level in the passenger compartment may be determined directly using a microphone 43 and an analysis device, such as an analog-digital-converter, a processor, a digital-analog-converter, a memory, or other suitable device for measuring sound pressure level. The audio control unit 30 may be in communication with the microphone and analysis device and can determine the sound pressure level in the passenger compartment in real-time. By evaluating the sound pressure level in the vehicle with the microphone 43 in real-time, other factors may be accounted for, such as when the windows or sunroof are open, for example.

[0049] In addition to sound pressure level, the audio control unit 30 receives input related to operation of the vehicle in step 44. The vehicle operation input may be vehicle data indicative of the vehicle speed. The vehicle operational input may come from an engine control unit, the head unit, a navigation device, a portable device, or any device suitable for providing vehicle speed data.

[0050] In step 46, the audio control unit determines if the vehicle speed data is greater than a threshold value. The speed threshold for a vehicle may be based on the type of woofer, the position of the woofer or other characteristics of the audio system. For example, in one application, the threshold value may be when the vehicle speed data indicates the vehicle is travelling less than 25 miles per hour. In another embodiment, the threshold value may be at a vehicle speed less than 10 miles per hour. In another embodiment, there may be multiple speed thresholds.

[0051] In step 48, the control unit determines if the sound pressure level in the passenger compartment is less than a threshold value. If the sound pressure level is greater than the threshold level, the control unit does not redistribute bass.

[0052] Redistributing bass means that the production of bass in the vehicle is either in part or in whole moved from the woofer to one of the bass-compatible speakers. The purpose of redistributing bass away from the woofer is to prevent the vehicle from emanating an undesirable bass-range sound to the environment outside of the vehicle, including other vehicles nearby. The redistribution of the bass-range to other bass-compatible speakers is useful in situations where the woofers have an infinite baffle condition or do not have a sealed speaker enclosure covering the back side of the speaker.

[0053] In step 50, based on the vehicle speed and sound pressure levels, the audio control unit may redistribute the bass from the woofer to other bass-compatible speakers. Based on the vehicle speed operational input, the audio control unit may redistribute bass. In one embodiment, the audio control unit may redistribute bass when the vehicle speed is less than a first threshold and completely redistribute bass from the woofer when the vehicle is completely stopped. In one scenario, redistribution occurs when the car slows over some amount of time. In another scenario, redistribution occurs when the car comes to a complete stop.

[0054] The audio control unit 30 may include a digital signal processor that governs how the redistribution of bass occurs. For example, the rate of redistribution is governed by digital signal processor. The rate of redistribution ensures that occupants in the passenger compartment are unlikely to detect that bass is being shifted from the woofer to other bass-compatible speakers. The digital signal processor may shift the bass by adjusting the amplifier's output signals to the woofer and bass-compatible speakers. Even though bass-range sound is moved from the woofer to other bass-compatible speakers, the sound pressure level in the passenger compartment generally does not change.

[0055] Bass-range distribution refers to a technique by which the amplitude of audio signals at particular frequencies to particular speakers is increased or decreased. The audio control unit distributes the required bass-range acoustic power output between the woofer and bass-compatible speakers. As shown in Figure 1A, the audio control unit 30 redistributes the audio signals to the bass-compatible speakers 26 to produce bass-range sound 34. In Figure 1A, the audio control unit 30 does not provide any bass-range signal to the woofer 20. The total bass-

range acoustic power, or sound pressure level produced by the woofer 20 in Figure 1 is generally equal to the total bass-range acoustic power, or sound pressure level produced by the bass-compatible speakers 26 in Figure 1A.

[0056] As illustrated in step 52, the digital signal processor may restore bass to the original woofer 20 after the vehicle speeds back up to a speed above the speed threshold. To restore the bass to the woofer, the digital signal processor adjusts the output signals of the amplifier of the woofer and bass-compatible speakers.

[0057] With regard to the processes, systems, or methods, described in Figure 2, it should be understood that, although the steps of such methods have been described as occurring according to a certain ordered sequence, the processes could be practiced with the described steps performed in an order other than the order described herein. It further should be understood that certain steps could be performed simultaneously, that other steps could be added, or that certain steps described herein could be omitted. In other words, the descriptions of processes herein are provided for the purpose of illustrating certain embodiments, and should in no way be construed as limiting.

[0058] Figure 3 is a side view of a vehicle 60 illustrating various potential mounting positions for the woofer 20. As discussed above with reference to Figure 1, the front side 22 of the woofer faces the passenger compartment 14, and the back side 24 of the woofer is in fluid communication with a space outside the vehicle passenger compartment 14. The space may be defined by previously unutilized or underutilized areas in the vehicle 60 to provide optimum sound. The space allows the woofer to function as if the back side of the woofer is cooperating with an infinite baffle as previously discussed. The space may be an open space (in communication with the outside atmosphere) or an enclosed (or partially enclosed) space. The back side of the woofer faces the space so the space functions as an infinite baffle to enhance and amplify the bass-range of the woofer. Where the space is enclosed, the volume may be approximately greater than twenty liters. However, the size of the enclosure may be different for different speakers to have the effect or performance of an infinite baffle. The volume of the

enclosure that produces minimal losses and performs as an infinite baffle, may be determined, for example, by an equation

$$V_B \geq 10 V_{AS}$$

[0059] where V_B is the volume of the box or enclosure, and V_{AS} is defined as the volume of air having same acoustic compliance as driver suspension ($=\rho_0 c^2 C_m S_D^2$). Therefore, the size of the enclosure may be specific to the transducer driver and may be directly related to the surface area and the mechanical compliance of the driver. Other equations or constants may be used to define a enclosure volume that functions as an infinite baffle by producing minimal losses. Once known, the equation may define an enclosure volume that produces minimal losses, for example, a 0.8 dB loss in output at 1Hz, and may be considered an infinite baffle.

[0060] The dedicated space or enclosure can be formed by any rigid vehicle body structure and therefore, this arrangement provides for a robust design in addition to enhanced sound quality without additional components.

[0061] In one example, the speaker 62 is mounted to the vehicle body structure of the passenger compartment 14. In this is example, the speaker 62 may be mounted to the interior floor panel of the vehicle so that the front side of the speaker 62 provides bass-range sound to passenger compartment 14. The back side of the speaker 62 is outside of the passenger compartment and is disposed adjacent the fuel tank 64 of the vehicle. The fuel tank 64 and the back side of the woofer 62 reside in the area outside of the passenger compartment.

[0062] Figure 4 provides a more detailed view of the speaker 62. The speaker 62 is mounted to the sheet metal 66 of the body structure that defines the passenger compartment. Mechanical fasteners, such as screws, nuts and bolts may be used to mount the woofer 62 to a vehicle body structure. For example, the woofer may include a frame with holes for receiving the mechanical fasteners. Additionally, the sheet metal 66 or body structure may include an opening for receiving the woofer. The size of the frame could be larger than the opening. Alternatively, the woofer may be mounted in the vehicle utilizing other techniques known to a person of ordinary skill in the art.

[0063] As shown in Figure 3, the woofer 62 may be mounted in a rear-center location of the passenger compartment 14 beneath the rear seat. However, the woofer 62 may be mounted in any suitable location in order to utilize the space defined between the body structure 66 to which the speaker is mounted and the fuel tank 64. In applications where the fuel tank 64 is stamped, blow-molded or molded to fill unused space around the body structure, the fuel tank 64 may have a complex shape. The complex shape of the fuel tank 64 may be formed to include a notch 68 adjacent the back side 70 of the speaker 62, as shown in Figure 4. Additionally, extension surfaces 72 may be formed that extend from the fuel tank 64 to the body structure 66 to which the speaker 62 is mounted.

[0064] As illustrated in Figure 3, a speaker 78 may be mounted to the firewall 80 of the vehicle to provide an infinite baffle speaker arrangement. The firewall 80 is body structure formed of sheet metal that separates the passenger compartment 14 from the compartment containing the vehicle's engine 82. The woofer 78 is mounted to the firewall 80 and faces the vehicle passenger compartment 14 while the back side of the woofer 78 is adjacent the engine 82 and open to and in fluid communication with the outside environment through the engine compartment. Accordingly, the woofer 78 transmits the enhanced bass-range to the vehicle passenger compartment 14 through its front side. An NVH hat may be added to the opening for the back side of the woofer 78 to provide noise isolation from the outside atmosphere while allowing fluid communication between the woofer and the outside environment. The NVH hat may be formed of any suitable acoustic resistive material. Accordingly, unwanted resonance is significantly reduced and these woofers significantly prevent outside noise from entering the vehicle. It is understood that the acoustic resistive material may also form components of the woofer such as the diaphragm. The diaphragm may be formed from a relatively stiffer material such as Kevlar or other suitable material.

[0065] As also illustrated in Figure 3, a speaker 90 may be mounted in a front-center location of the passenger compartment 14. For example, the speaker 90 may be mounted along a front-center console 92. At least two woofers 90, 94 may be mounted along the center console 92 facing into the passenger compartment in opposite directions. The woofers are arranged so that the back side of the second woofer 94 faces the back side of the first woofer 90, as shown in

Figure 5. By mounting the speakers 90, 94 so that the back sides face each other, the mechanical forces of each woofer negate each other and reduce mechanical vibration in the system.

[0066] In the embodiment shown in Figure 5, the back sides of the speakers 90, 94 are also in fluid communication with the environment via a transmission tunnel 96. The transmission tunnel 96 provides a space for a transmission drive shaft to extend between drive wheels and a transmission. As shown in Figure 5, one woofer 90 would be mounted on one side of the transmission tunnel 96 while the other woofer 94 is mounted on the other side of the transmission tunnel 96. Moreover, an NVH hat and/or acoustic resistive material may be added to the tunnel opening or coupled to the back side of the woofers 90, 94 to provide noise isolation from the outside atmosphere while allowing fluid communication between the woofers 90, 94 and the outside environment.

[0067] Therefore, by allowing the back side of the woofer to be in fluid communication with the open environment outside of the vehicle, unwanted resonance is significantly reduced and these woofers may reduce also outside noise from entering the vehicle via the acoustic resistive material. Accordingly, sound quality in the bass-range is improved due to the reduced mechanical vibration as well as the multi-directional emission of the bass-range.

[0068] As also illustrated in Figure 3, a speaker 100 may be mounted adjacent the rear deck 102 of the vehicle. As shown in Figure 7, a pair of speakers 100, 104 may be mounted adjacent the rear deck 102. The front side of speaker 100 is open to the passenger compartment 14. The back sides of the woofers 100, 104 face each other thereby cancelling any vibration emitted from the back sides of the speakers 100, 104 when operated. Unlike the other woofers shown in Figure 3, the woofers 100, 104 operate with an enclosed environment behind the woofer given that these woofers are located at the rear deck of the vehicle. While the speakers 100, 104 are in the enclosed environment below the rear deck, such as the vehicle trunk, may be large enough to be considered an infinite baffle.

[0069] As illustrated in Figure 3, a speaker 110 may be mounted under a seat. The seat may be a rear passenger seat or a front passenger seat. Similar to the woofer 78 which is mounted to the firewall, the woofer under the seat is affixed to floor pan 112 that is a rigid

vehicle body structure. The floor pan 112 is a sheet metal portion of the vehicle body that defines the barrier between the interior passenger compartment and the road below the vehicle.

[0070] Traditionally, the vehicle would include floor grommets in an area near the woofer 110. However, to provide a condition such that the woofer 110 is in fluid communication the atmosphere outside of the vehicle having an infinite baffle, the grommets may be removed or modified. Accordingly, the removal or adjustment of the grommets allows the back side of the woofer 110 to communicate with the environment outside of the vehicle while the front side faces the passenger compartment 14 thereby providing enhanced bass-range sound in the vehicle.

[0071] In yet another arrangement, two woofers may be mounted under a seat of a vehicle. In doing so, the woofers are arranged so the front faces are generally perpendicular to the seat bottom. Similar to the speakers 100, 104, the back side of one woofer faces the back side of the other woofer. The front sides of the woofer emit sound into the cabin. This arrangement reduces unwanted mechanical vibration because the movements of each woofer cancel out the mechanical vibration from the other woofer. Furthermore, given the perpendicular orientation of the woofer to the seat bottom, the seat bottom does not experience any unwanted mechanical vibration transmitted from the woofers.

[0072] A person of ordinary skill in the art understands that in speaker arrangements where the back side of the woofer is disposed in an enclosed space, such as the space in the trunk below the rear deck or the space between the fuel tank, the transducer for the woofer would be modified in order to accommodate the enclosed baffle environment. Therefore, the woofer can be designed to work with the volume of the baffle behind the speaker. The woofer can be modified to adjust its electromechanical parameters (such as Thiele-Small parameters) to define how the woofer will act when placed in different enclosures. Examples include increasing the stiffness of the speaker suspension, decreasing mass of the moving speaker cone, increasing electrical impedance, etc.

[0073] Figures 8-9 illustrate another speaker arrangement 120 for a sport-utility type vehicle, or a vehicle that does not have an enclosed trunk and the cargo space behind the rear seats is open and part of the passenger compartment. The speaker arrangement 120 includes a

first woofer 122 and a second woofer 124 mounted in the spare tire area or cargo well 126 of the vehicle. The spare tire well 126 may be used as an enclosed baffle or a partially enclosed baffle for the woofers 122, 124 thereby providing optimized bass-range sound in the passenger compartment area. Moreover, the woofer is affixed to a rigid vehicle body structure such that there is little to no unwanted mechanical vibration when the woofers 122, 124 are operating. Again, where there is a partially enclosed baffle where the back side of the woofer is in fluid communication with the environment outside the passenger cabin, an NVH hat may be added to the opening for the back side of the woofers or coupled to the back side of the woofer. The NVH hat provides noise isolation from the outside atmosphere while allowing fluid communication between the woofer and the outside environment.

[0074] In addition to enhanced sound quality inside the vehicle, another benefit of mounting the woofers directly to the rigid vehicle body structure, such as a floor pan or firewall unwanted mechanical vibration as the woofer operates are significantly reduced.

[0075] The various speaker arrangements disclosed here provide for robust designs, which enhance sound quality. In other examples, the area outside of the passenger compartment may be associated with a battery pack for the vehicle in a hybrid or electric vehicle application.

[0076] While exemplary embodiments are described above, it is not intended that these embodiments describe all possible forms of the invention. Rather, the words used in the specification are words of description rather than limitation, and it is understood that various changes may be made without departing from the spirit and scope of the invention. Additionally, the features of various implementing embodiments may be combined to form further embodiments of the invention.

WHAT IS CLAIMED IS:

1. An audio system for a vehicle comprising:
 - a woofer speaker having a front side for producing a required bass-range acoustic output in a passenger compartment of the vehicle and a back side having an infinite baffle;
 - a bass-compatible speaker disposed in the passenger compartment of the vehicle;and
 - a controller in communication with the woofer and the bass-compatible speaker and programmed to:
 - distribute the required bass-range sound output to the woofer and the bass-compatible speaker based on at least one of a vehicle speed and a sound output level of the audio system.
2. The audio system of claim 1 wherein the bass-compatible speaker includes a sealed speaker enclosure that is not in fluid communication the environment outside the vehicle.
3. The audio system of claim 1 wherein the woofer does not have a speaker enclosure and the back side of the woofer is adjacent at least one of a vehicle fuel tank, an engine and a vehicle transmission driveshaft.
4. The audio system of claim 1 wherein the controller is programmed to determine a current sound pressure level in the passenger compartment of the vehicle based on an average input from a microphone disposed in the vehicle passenger compartment.
5. The audio system of claim 1 wherein the infinite baffle of the woofer does not include an enclosure so that the back side is in fluid with an environment outside the vehicle.
6. The audio system of claim 1 wherein the controller is programmed to redistribute the required bass-range acoustic output from the woofer to the bass-compatible speaker if the vehicle speed is less than a threshold speed.

7. The audio system of claim 6 wherein a bass-range acoustic output from the woofer is generally equal to a redistributed bass-range acoustic output from the bass-compatible speaker.

8. A method of controlling an audio system in a vehicle, the method comprising:

operating a woofer speaker to provide a required bass-range acoustic output;

receiving vehicle data indicative of a vehicle speed;

determining a current sound pressure level in a passenger compartment of the vehicle; and

operating a bass-compatible speaker to provide at least a portion of the required bass-range sound output if at least one of the vehicle speed is less than a threshold speed and the current sound level is greater than a threshold volume.

9. The method of claim 8 further comprising operating the bass-compatible speaker to provide at least a portion of the required bass-range acoustic output if the sound pressure level is greater than a threshold volume and the vehicle speed is less than the threshold speed.

10. The method of claim 8 further comprising operating the bass-compatible speaker to provide all of the required bass-range acoustic output if the vehicle speed is less than a secondary threshold speed.

11. The method of claim 8 further comprising increasing the required bass-range acoustic output to the bass-compatible speaker at a redistribution rate being proportional to a rate of deceleration of the vehicle.

12. The method of claim 8 wherein the woofer does not include an enclosure so that a back side is in fluid with an environment outside the vehicle; and

wherein the bass-compatible speaker includes a sealed speaker enclosure that is not in fluid communication the environment outside the vehicle.

13. The method of claim 8 further comprising operating the bass-compatible speaker at a redistributed bass-range acoustic output that is generally equal to the required bass-range acoustic output previously provided from the woofer.

14. The method of claim 8 further comprising restoring the woofer to provide the required bass-range acoustic output when the vehicle speed increases to above the threshold speed.

15. A speaker arrangement for producing bass-range sound in a vehicle, the speaker arrangement comprising:

at least one woofer mounted to a vehicle body structure, the woofer comprising:

a front side in fluid communication with a passenger compartment to emit sound into the passenger compartment; and

a back side of the woofer in fluid communication with an environment outside the passenger compartment, wherein the back side of the woofer is not contained in a speaker enclosure, thereby improving bass-range sound in the vehicle and reducing vibrations.

16. The speaker arrangement according to claim 15 further comprising a second woofer mounted so that a back side of the second woofer faces the back side of the first woofer, the back side of the second woofer in fluid communication with the environment outside the passenger compartment.

17. The speaker arrangement according to claim 15 wherein the back side of the woofer is adjacent a vehicle fuel tank.

18. The speaker arrangement according to claim 15 wherein the woofer is mounted to a firewall and a back side of the woofer is adjacent an engine of the vehicle.

19. The speaker arrangement according to claim 15 wherein the woofer is mounted to a transmission tunnel and the back side of the woofer is adjacent a vehicle transmission shaft.

20. The speaker arrangement according to claim 19 further comprising a second woofer mounted on an opposite side of the transmission tunnel and oriented so that a back side of the second woofer faces the back side of the first woofer, the back side of the second woofer in fluid communication with the environment outside the passenger compartment.

21. The speaker arrangement according to claim 15 wherein the woofer is mounted to a vehicle floor pan.

1/4

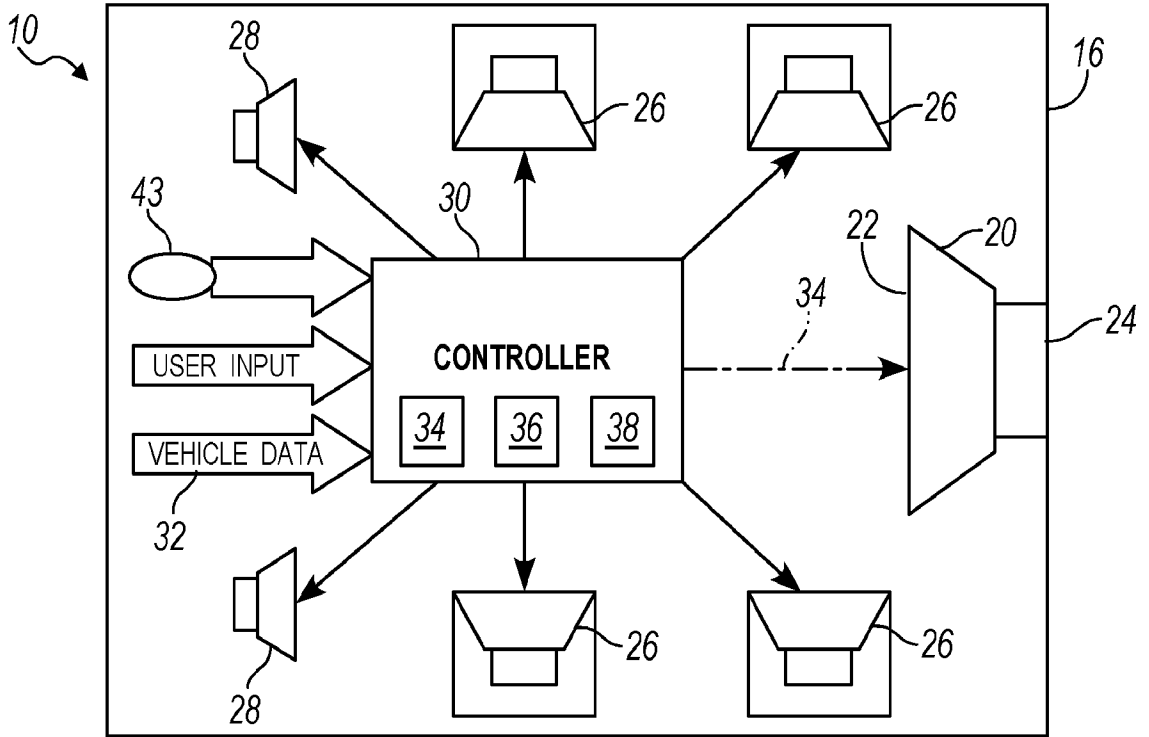

FIG. 1

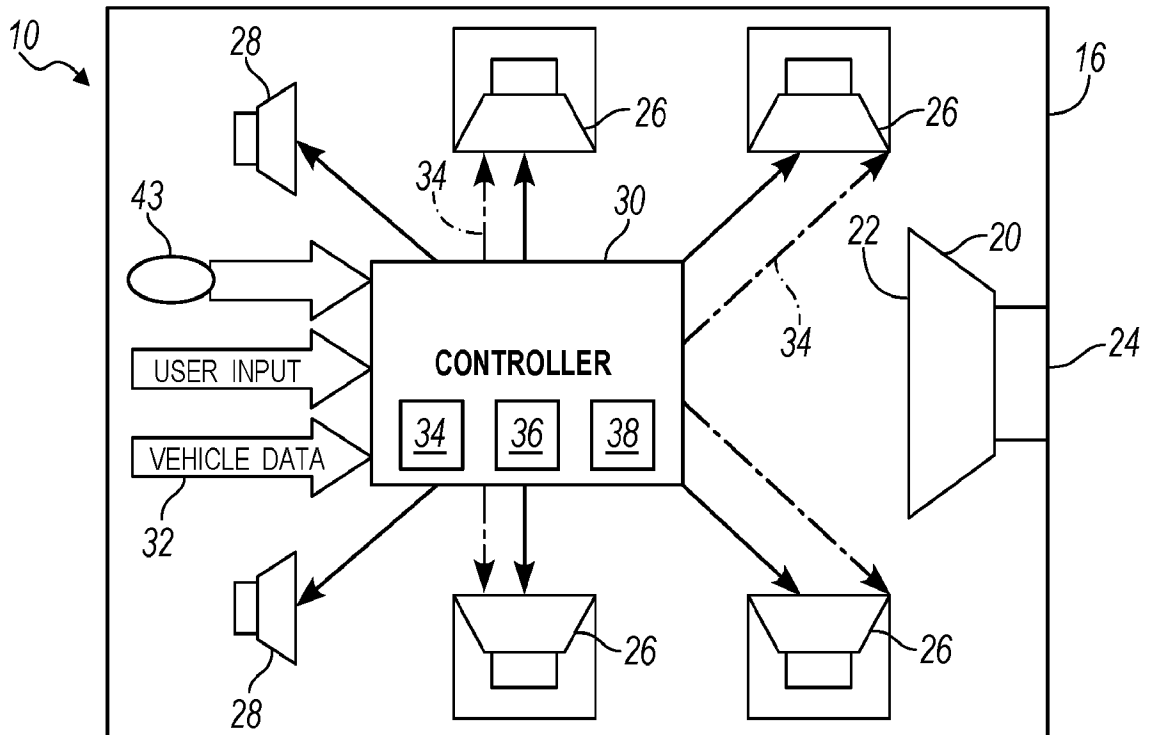

FIG. 1A

2/4

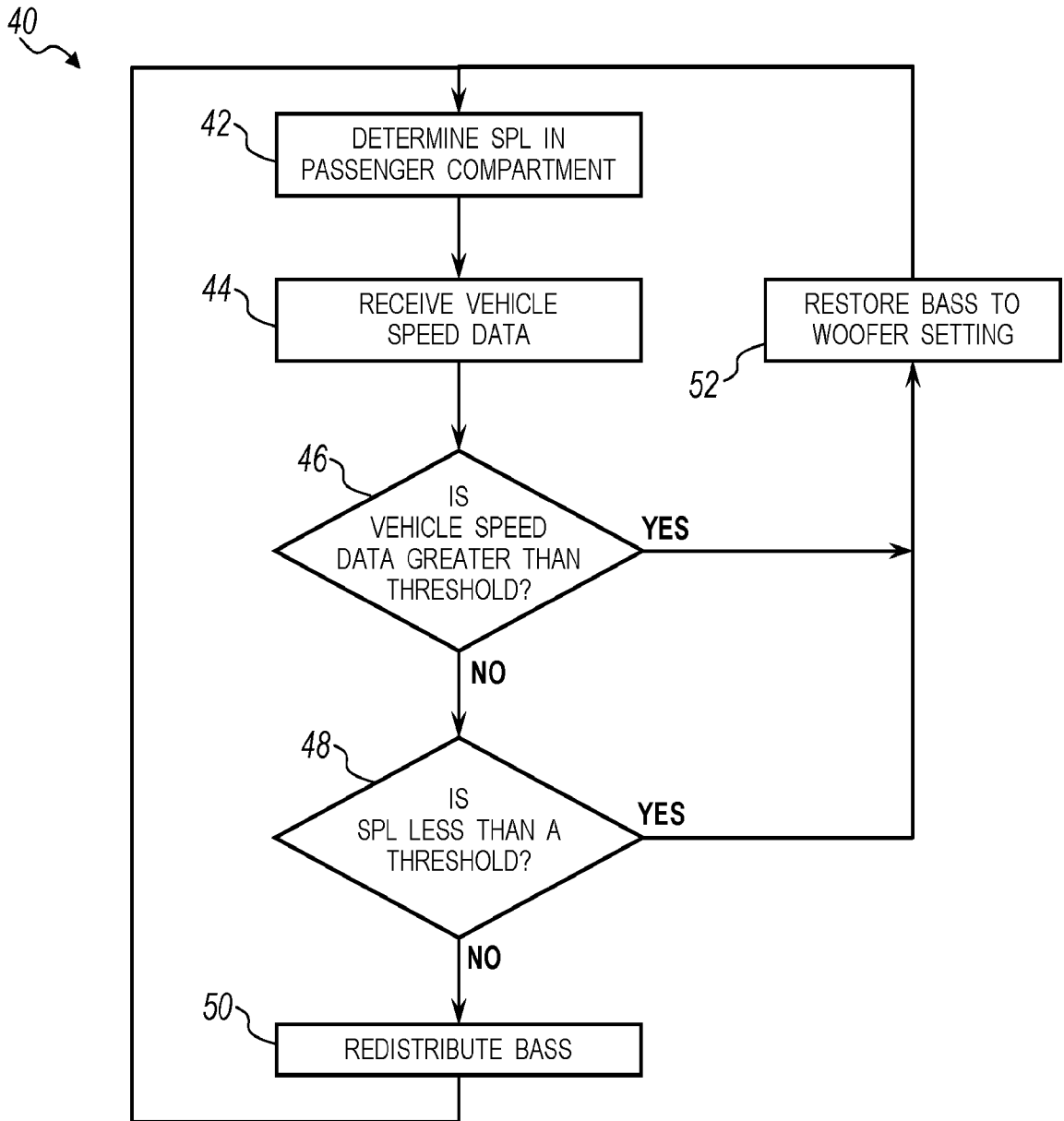

FIG. 2

4/4

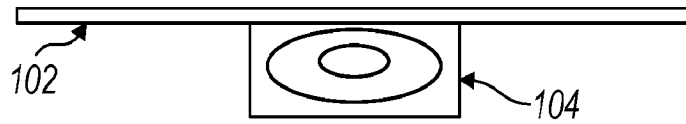

FIG. 6

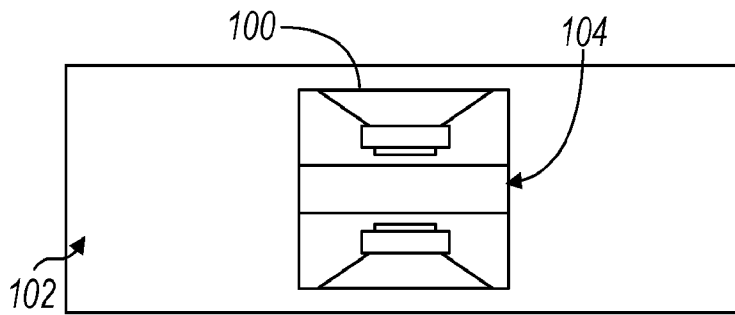

FIG. 7

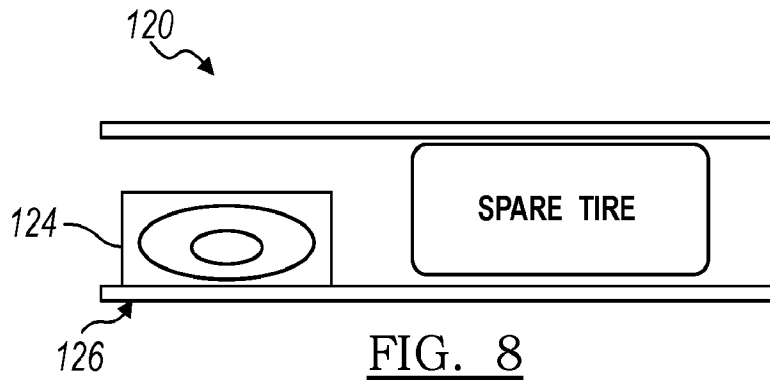

FIG. 8

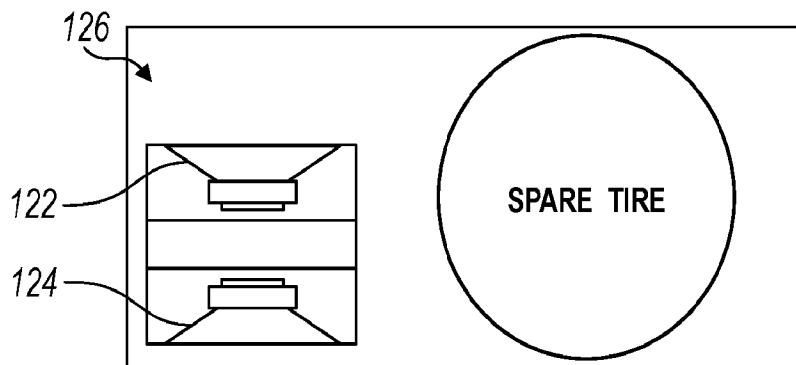

FIG. 9

INTERNATIONAL SEARCH REPORT

International application No.
PCT/US2016/015393**A. CLASSIFICATION OF SUBJECT MATTER****H04R 5/02(2006.01)i, B60R 11/02(2006.01)i**

According to International Patent Classification (IPC) or to both national classification and IPC

B. FIELDS SEARCHEDMinimum documentation searched (classification system followed by classification symbols)
H04R 5/02; H04R 5/00; H03G 3/00; H05K 5/00; H04B 1/00; B60R 11/02Documentation searched other than minimum documentation to the extent that such documents are included in the fields searched
Korean utility models and applications for utility models
Japanese utility models and applications for utility modelsElectronic data base consulted during the international search (name of data base and, where practicable, search terms used)
eKOMPASS(KIPO internal) & Keywords: vehicle, speaker, woofer, infinite baffle, speed, controller**C. DOCUMENTS CONSIDERED TO BE RELEVANT**

Category*	Citation of document, with indication, where appropriate, of the relevant passages	Relevant to claim No.
X	US 2004-0202337 A1 (JAE BEOM JUN) 14 October 2004 See paragraphs [0029]-[0041], claim 1 and figures 2-4.	8-11, 13-14
Y		1-7, 12
A		15-21
X	US 5218175 A (STEPHEN SCARLATA) 08 June 1993 See column 2, lines 42-61, claim 1 and figures 1-3.	15-21
Y		1-7, 12
Y	US 2008-0240474 A1 (YUJI SAKAMOTO et al.) 02 October 2008 See paragraph [0065] and figures 1-2.	4
A	US 2012-0106748 A1 (COLIN PEACHEY et al.) 03 May 2012 See claim 1 and figures 1-2.	1-21
A	US 2009-0220112 A1 (LAWRENCE R. FINCHAM) 03 September 2009 See claim 1 and figures 1-2D, 8-9C.	1-21

 Further documents are listed in the continuation of Box C. See patent family annex.

* Special categories of cited documents:

"A" document defining the general state of the art which is not considered to be of particular relevance

"E" earlier application or patent but published on or after the international filing date

"L" document which may throw doubts on priority claim(s) or which is cited to establish the publication date of another citation or other special reason (as specified)

"O" document referring to an oral disclosure, use, exhibition or other means

"P" document published prior to the international filing date but later than the priority date claimed

"T" later document published after the international filing date or priority date and not in conflict with the application but cited to understand the principle or theory underlying the invention

"X" document of particular relevance; the claimed invention cannot be considered novel or cannot be considered to involve an inventive step when the document is taken alone

"Y" document of particular relevance; the claimed invention cannot be considered to involve an inventive step when the document is combined with one or more other such documents, such combination being obvious to a person skilled in the art

"&" document member of the same patent family

Date of the actual completion of the international search

10 June 2016 (10.06.2016)

Date of mailing of the international search report

13 June 2016 (13.06.2016)

Name and mailing address of the ISA/KR

International Application Division
Korean Intellectual Property Office
189 Cheongsa-ro, Seo-gu, Daejeon, 35208, Republic of Korea

Facsimile No. +82-42-481-8578

Authorized officer

KIM, Sung Gon

Telephone No. +82-42-481-8746

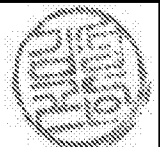

INTERNATIONAL SEARCH REPORT

Information on patent family members

International application No.

PCT/US2016/015393

Patent document cited in search report	Publication date	Patent family member(s)	Publication date
US 2004-0202337 A1	14/10/2004	KR 10-0510708 B1 US 7394906 B2	26/08/2005 01/07/2008
US 5218175 A	08/06/1993	None	
US 2008-0240474 A1	02/10/2008	EP 1729541 A1 JP 4150750 B2 WO 2005-091679 A1	06/12/2006 17/09/2008 29/09/2005
US 2012-0106748 A1	03/05/2012	CN 102714033 A CN 102714033 B EP 2491547 A1 JP 2013-508782 A JP 2015-018214 A JP 5778163 B2 US 2014-177866 A1 US 8620001 B2 WO 2011-050274 A1	03/10/2012 10/12/2014 29/08/2012 07/03/2013 29/01/2015 16/09/2015 26/06/2014 31/12/2013 28/04/2011
US 2009-0220112 A1	03/09/2009	CA 2449410 A1 CA 2827686 A1 EP 1360874 A2 EP 1360874 B1 JP 2004-521541 A US 2002-0154783 A1 US 2003-0175986 A1 US 2003-0219137 A1 US 2005-0129258 A1 US 2008-0130905 A1 US 2009-0147980 A1 US 2010-0054484 A1 US 2011-0261981 A1 US 2012-0039492 A1 US 2014-0105426 A1 US 7083987 B2 US 7254239 B2 US 7433483 B2 US 7457425 B2 US 7593533 B2 US 7974425 B2 US 8027500 B2 US 8457340 B2 WO 02-065815 A2	22/08/2002 22/08/2002 12/11/2003 17/12/2008 15/07/2004 24/10/2002 18/09/2003 27/11/2003 16/06/2005 05/06/2008 11/06/2009 04/03/2010 27/10/2011 16/02/2012 17/04/2014 01/08/2006 07/08/2007 07/10/2008 25/11/2008 22/09/2009 05/07/2011 27/09/2011 04/06/2013 22/08/2002