



US00D620689S

(12) **United States Design Patent**
Weber

(10) **Patent No.:** **US D620,689 S**

(45) **Date of Patent:** **** Aug. 3, 2010**

(54) **FOOTWEAR**

(75) Inventor: **Florence Weber**, London (GB)

(73) Assignee: **Lacoste Alligator S.A.**, Geneva (CH)

(**) Term: **14 Years**

(21) Appl. No.: **29/312,714**

(22) Filed: **Nov. 6, 2008**

(30) **Foreign Application Priority Data**

Jul. 11, 2008 (EM) 000968540

(51) **LOC (9) Cl.** **02-04**

(52) **U.S. Cl.** **D2/902; D2/907; D2/908**

(58) **Field of Classification Search** D2/896,
D2/902, 906-912, 943, 944, 951, 953, 959,
D2/960, 969, 972-974; 36/45-49, 50.1,
36/77 M, 77 R, 83, 88, 113, 114, 126-131,
36/25 R-25 A

See application file for complete search history.

(56) **References Cited**

U.S. PATENT DOCUMENTS

354,693 A *	12/1886	Dick	D2/959
D173,700 S *	12/1954	Hosker	D2/907
D233,637 S *	11/1974	Askew	D2/959
D257,074 S *	9/1980	Gucci	D2/908
D434,207 S *	11/2000	Issler et al.	D2/952
D487,964 S *	4/2004	Ringholz	D2/969
D487,965 S *	4/2004	Hardy	D2/972
D510,473 S *	10/2005	Burg	D2/969

D523,219 S *	6/2006	Borje	D2/972
D524,533 S *	7/2006	Paz	D2/972
D576,386 S *	9/2008	Della Valle	D2/908
D595,036 S *	6/2009	Link	D2/957
D595,042 S *	6/2009	McMillan	D2/972
D595,937 S *	7/2009	Morris	D2/907
D595,938 S *	7/2009	Fuchs	D2/907
D596,836 S *	7/2009	Link	D2/957
D598,187 S *	8/2009	Walton	D2/969

* cited by examiner

Primary Examiner—Dominic Simone

(74) *Attorney, Agent, or Firm*—Fross Zelnick Lehrman & Zissu, P.C.; Charles T. J. Weigell, Esq.

(57) **CLAIM**

The ornamental design for footwear, as shown and described.

DESCRIPTION

FIG. 1 is a front perspective view of a shoe showing my footwear design;

FIG. 2 is a right side view of the footwear shown in FIG. 1;

FIG. 3 is a left side view of the footwear shown in FIG. 1;

FIG. 4 is a front view of the footwear shown in FIG. 1;

FIG. 5 is a rear view of the footwear shown in FIG. 1;

FIG. 6 is a top view of the footwear shown in FIG. 1; and,

FIG. 7 is a bottom view of the footwear shown in FIG. 1.

The broken line showing of the laces and raised fabric portion on the rear of the footwear is for illustrative purposes only and forms no part of the claimed design.

1 Claim, 6 Drawing Sheets

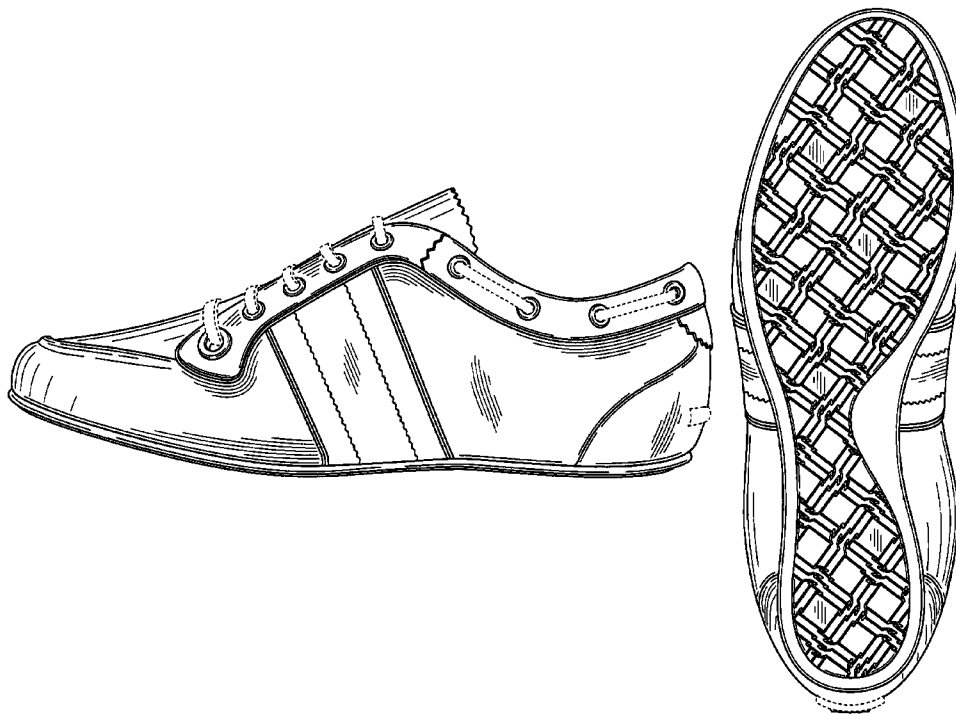

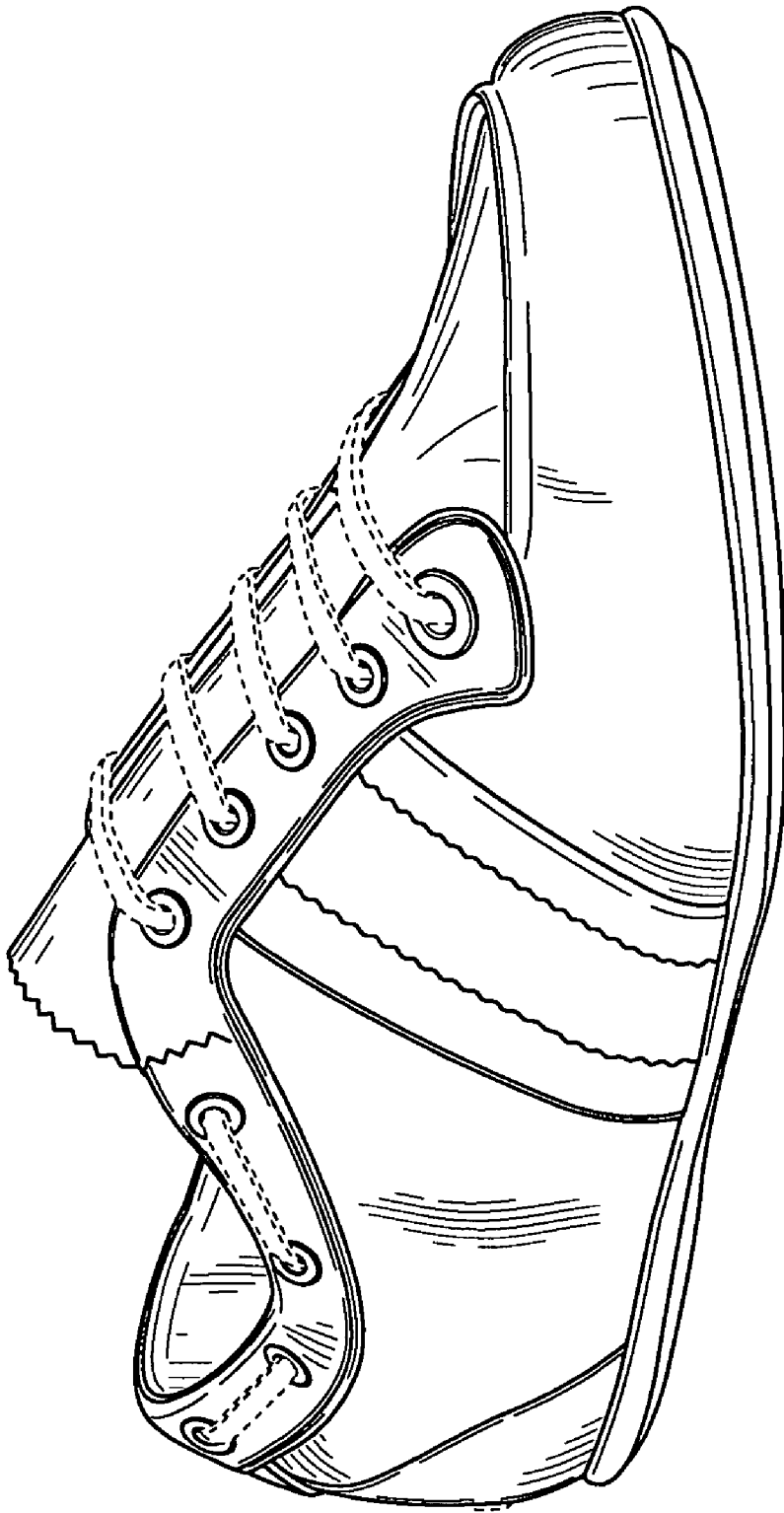

FIG. 1

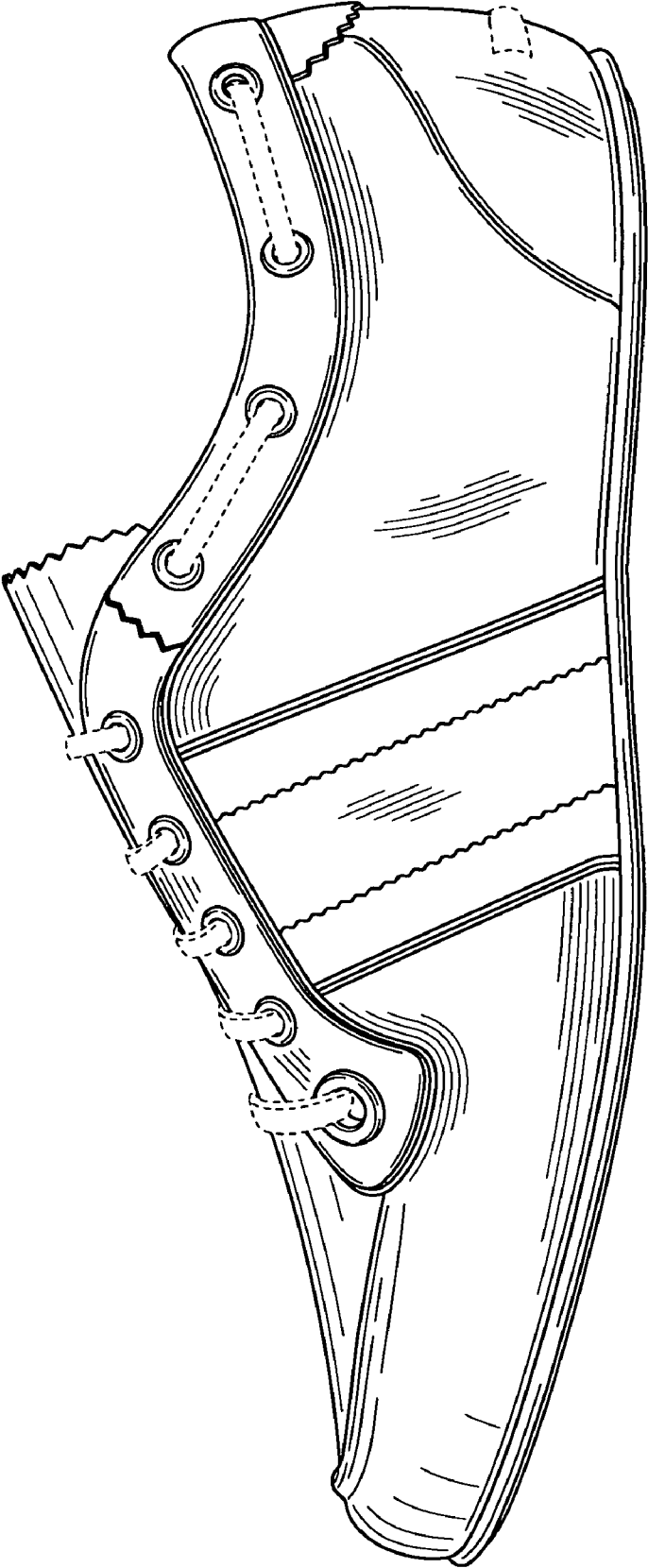

FIG. 2

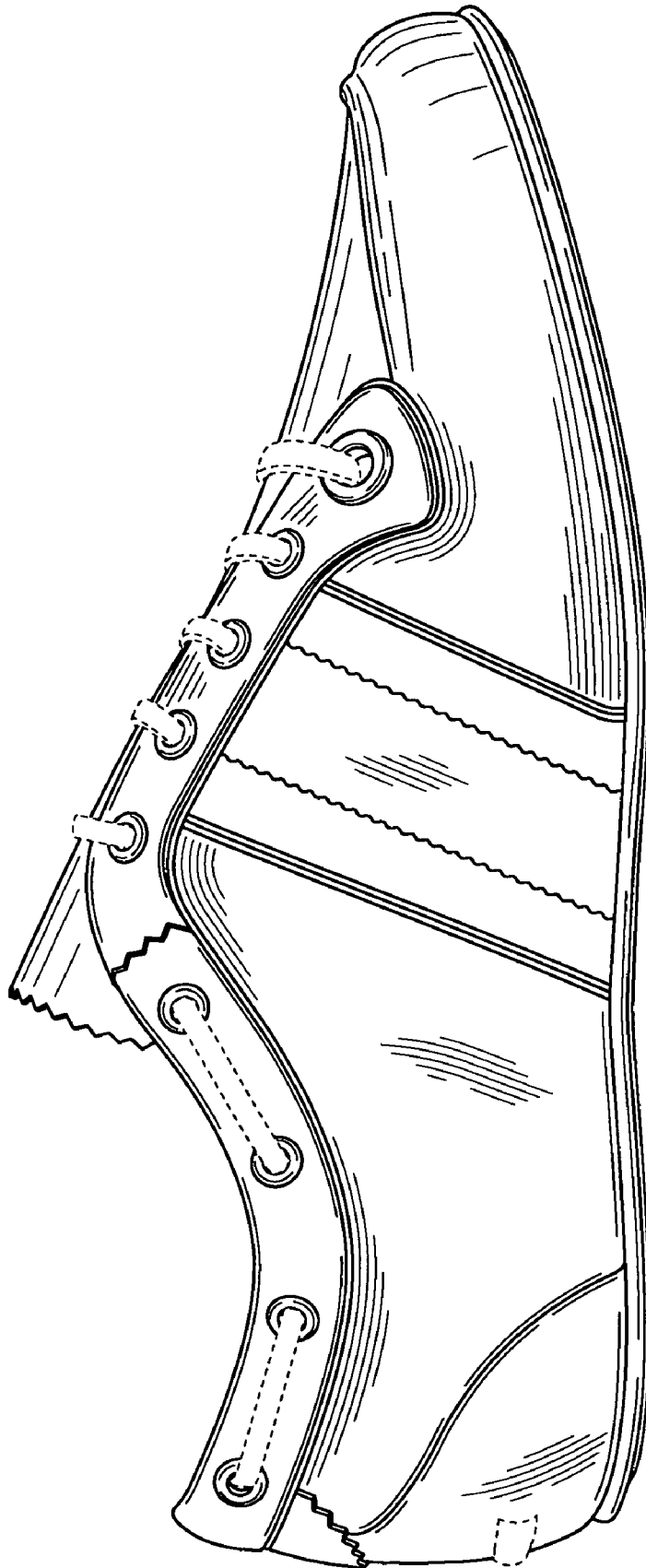

FIG. 3

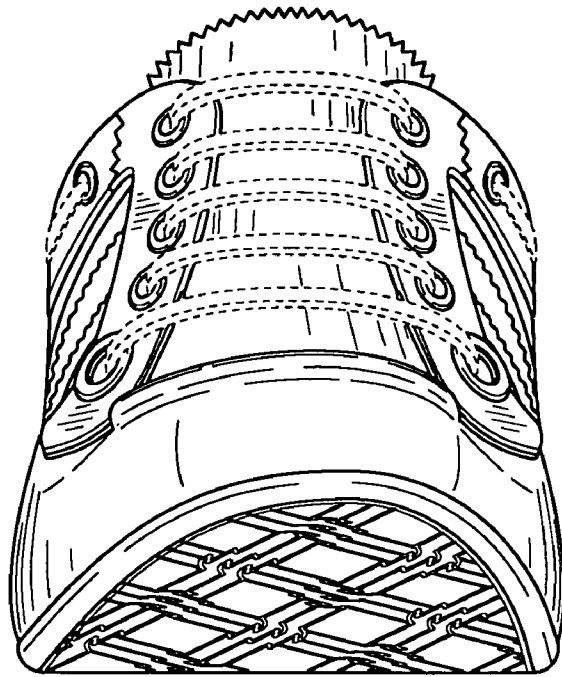

FIG. 4

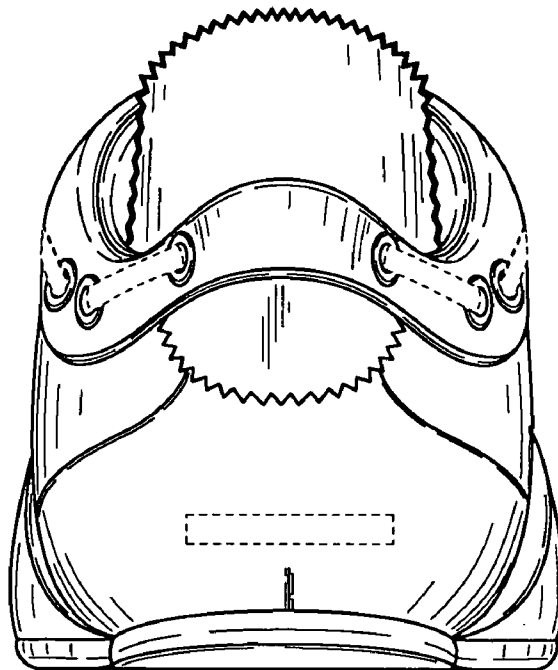

FIG. 5

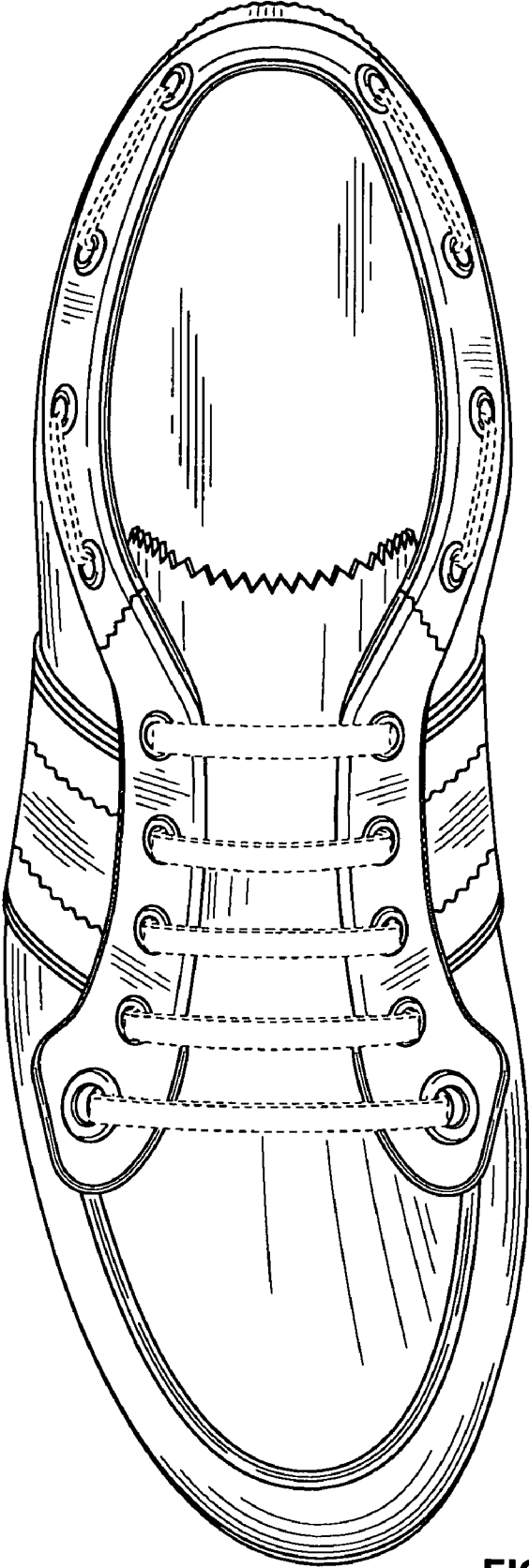

FIG. 6

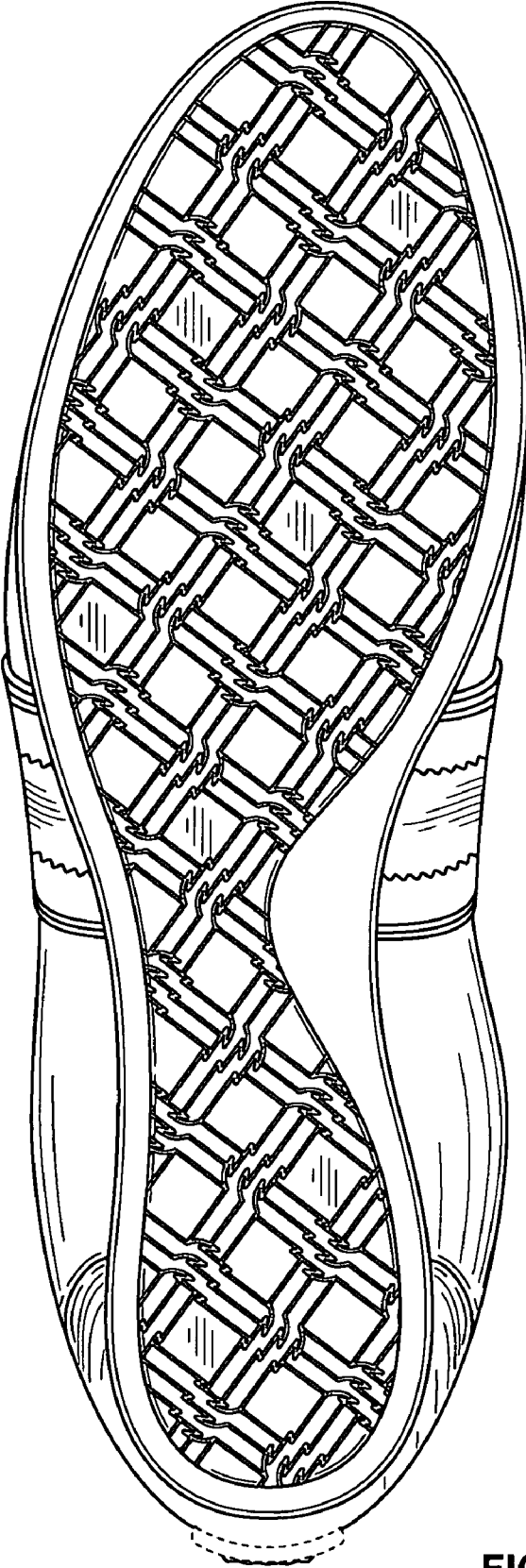

FIG. 7