

(19) World Intellectual Property Organization
International Bureau



(43) International Publication Date
13 November 2003 (13.11.2003)

PCT

(10) International Publication Number
WO 2003/094410 A3

(51) International Patent Classification⁷: G06F 19/00

Celebration Way, Germantown, MD 20874 (US). HARRISON, Jay; 6609 Charles Drive, Mount Airy, MD 21771 (US).

(21) International Application Number:
PCT/US2003/013974

(74) Agents: CROWSON, Celine, Jimenez et al.; Hogan & Hartson, LLP, 555 13th Street, N.W., Washington, DC 20004-1109 (US).

(22) International Filing Date: 5 May 2003 (05.05.2003)

(25) Filing Language: English

(81) Designated States (national): AE, AG, AL, AM, AT, AU, AZ, BA, BB, BG, BR, BY, BZ, CA, CH, CN, CO, CR, CU, CZ, DE, DK, DM, DZ, EC, EE, ES, FI, GB, GD, GE, GH, GM, HR, HU, ID, IL, IN, IS, JP, KE, KG, KP, KR, KZ, LC, LK, LR, LS, LT, LU, LV, MA, MD, MG, MK, MN, MW, MX, MZ, NI, NO, NZ, OM, PH, PL, PT, RO, RU, SC, SD, SE, SG, SK, SL, TJ, TM, TN, TR, TT, TZ, UA, UG, UZ, VC, VN, YU, ZA, ZM, ZW.

(26) Publication Language: English

(30) Priority Data:
60/377,243 3 May 2002 (03.05.2002) US
60/381,801 21 May 2002 (21.05.2002) US

(71) Applicant: MANUGISTICS, INC. [US/US]; 9715 Key West Avenue, Rockville, MD 20852 (US).

(84) Designated States (regional): ARIPO patent (GH, GM, KE, LS, MW, MZ, SD, SL, SZ, TZ, UG, ZM, ZW), Eurasian patent (AM, AZ, BY, KG, KZ, MD, RU, TJ, TM), European patent (AT, BE, BG, CH, CY, CZ, DE, DK, EE,

[Continued on next page]

(54) Title: SCHEDULING AND SEQUENCING SUPPLY CHAIN RESOURCES

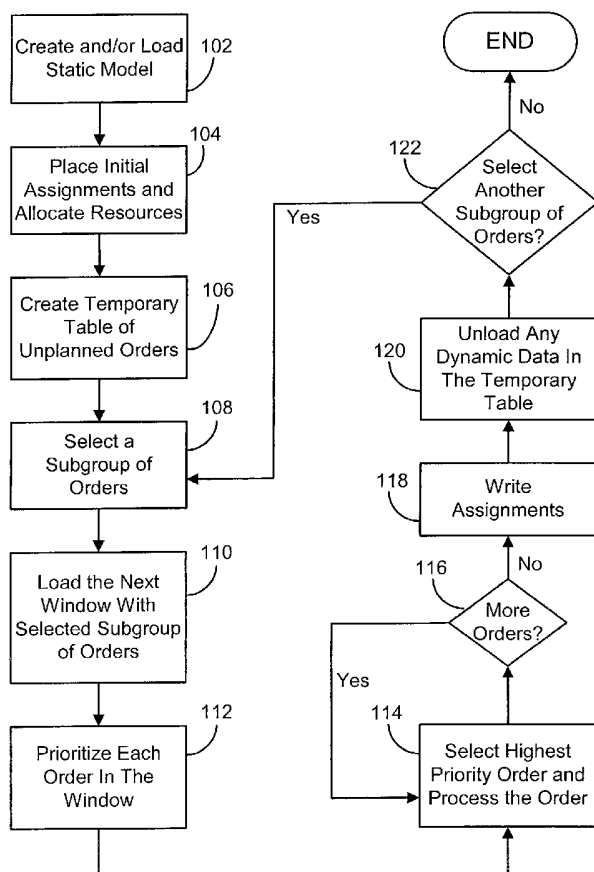

(57) Abstract: The process (100) begins at step (102) when a static model of the operating environment is loaded and/or created. The static model is modeled by defining or loading certain input data, for example, horizon information, SKU constraints scheduled receipts, bill of material, and initial assignments. At step (104), initial assignments are placed and materials are allocated accordingly. Before the sequencing system makes plans for fulfilling any not yet planned order, it may plan for orders with pre-defined assignments during the initialization step (104). At step (106), the system created a temporary table of unplanned orders. At step (112), each order is prioritized in the window. Those orders with higher priority will generally be scheduled before those that have lower priority. At step (114), the highest prioritized order not yet planned is selected and the order planned.

WO 2003/094410 A3



ES, FI, FR, GB, GR, HU, IE, IT, LU, MC, NL, PT, RO,
SE, SI, SK, TR), OAPI patent (BF, BJ, CF, CG, CI, CM,
GA, GN, GQ, GW, ML, MR, NE, SN, TD, TG).

(88) **Date of publication of the international search report:**
9 December 2004

Published:

— *with international search report*

For two-letter codes and other abbreviations, refer to the "Guidance Notes on Codes and Abbreviations" appearing at the beginning of each regular issue of the PCT Gazette.

INTERNATIONAL SEARCH REPORT

International application No.

PCT/US03/13974

A. CLASSIFICATION OF SUBJECT MATTER

IPC(7) : G06F 19/00
 US CL : 700/100; 705/8

According to International Patent Classification (IPC) or to both national classification and IPC

B. FIELDS SEARCHED

Minimum documentation searched (classification system followed by classification symbols)
 U.S. : 700/95-108; 705/8; 708/112; 28/55

Documentation searched other than minimum documentation to the extent that such documents are included in the fields searched

Electronic data base consulted during the international search (name of data base and, where practicable, search terms used)

C. DOCUMENTS CONSIDERED TO BE RELEVANT

Category *	Citation of document, with indication, where appropriate, of the relevant passages	Relevant to claim No.
Y	US 6,278,901 B1 (WINNER et al.) 21 August 2001 (21.08.2001), Whole Document.	1-58
Y	US 6,226,561 A (TAMALI et al.) 01 May 2001 (01.05.2001), Whole Document.	1-58
A	US 6,201,999 B1 (JEVTIC) 13 March 2001 (13.03.2001), Whole Document.	1-52
A	US 6,311,094 A (IRIUCHIJIMA et al.) 30 October 2001 (30.10.2001), Whole Document.	1-52

Further documents are listed in the continuation of Box C.

See patent family annex.

* Special categories of cited documents:		
"A"	document defining the general state of the art which is not considered to be of particular relevance	"T" later document published after the international filing date or priority date and not in conflict with the application but cited to understand the principle or theory underlying the invention
"E"	earlier application or patent published on or after the international filing date	"X" document of particular relevance; the claimed invention cannot be considered novel or cannot be considered to involve an inventive step when the document is taken alone
"L"	document which may throw doubts on priority claim(s) or which is cited to establish the publication date of another citation or other special reason (as specified)	"Y" document of particular relevance; the claimed invention cannot be considered to involve an inventive step when the document is combined with one or more other such documents, such combination being obvious to a person skilled in the art
"O"	document referring to an oral disclosure, use, exhibition or other means	
"P"	document published prior to the international filing date but later than the priority date claimed	"&" document member of the same patent family

Date of the actual completion of the international search

08 August 2003 (08.08.2003)

Date of mailing of the international search report

28 Oct 2003

Name and mailing address of the ISA/US

Mail Stop PCT, Attn: ISA/US
 Commissioner for Patents
 P.O. Box 1450
 Alexandria, Virginia 22313-1450

Facsimile No. (703)305-3230

Authorized officer

Leo Picard

Telephone No. (703) 308-0538

Peggy Hanrod