



INTERNATIONAL APPLICATION PUBLISHED UNDER THE PATENT COOPERATION TREATY (PCT)

<p>(51) International Patent Classification ³ : F15B 11/16, 13/044</p>	<p>A1</p>	<p>(11) International Publication Number: WO 83/ 02483 (43) International Publication Date: 21 July 1983 (21.07.83)</p>
<p>(21) International Application Number: PCT/US82/00057 (22) International Filing Date: 13 January 1982 (13.01.82)</p> <p>(71) Applicant (for all designated States except US): TOW-MOTOR CORPORATION [US/US]; 7800 Tyler Boulevard, Mentor, OH 44060 (US).</p> <p>(72) Inventor; and (75) Inventor/Applicant (for US only) : REEVES, Jerry, L. [US/US]; 17790 Frost Road, Dallas, OR 97338 (US).</p> <p>(74) Agents: HICKMAN, Alan, J. et al.; Caterpillar Tractor Co., 100 Northeast Adams Street, Peoria, IL 61629 (US).</p> <p>(81) Designated States: AT (European patent), BE (European patent), CH (European patent), DE (European patent), FR (European patent), GB (European patent), JP, LU (European patent), NL (European patent), NO, SE (European patent), US.</p>		<p>Published <i>With international search report.</i></p>

(54) Title: CONTAINER HANDLER WITH PROGRAMMED ELECTRO-HYDRAULIC CONTROL CIRCUIT

(57) Abstract

Container handlers comprise a plurality of double-acting hydraulic cylinders (18, 29-32, 35, 36) to effect the various side shift, twist lock, tilt, height adjustment, and spread modes of operation. Separate control valves and hoses, entrained over the mast assembly (12) having the attachment thereon, are required to effect such functions selectively. This invention is directed to a programmed electro-hydraulic control circuit (37) which reduces the required number of hoses to two and provides a non-complex system which can be operated expeditiously. The control circuit comprises a main control valve (39) and a master switch (41), each movable between first and second positions, first (42) and second (43) switches each movable between a closed position connecting a power source (40) to the master switch and an open position disconnecting the power source from the master switch, and a plurality of solenoid-actuated control valves (44-46), each connected to the main control valve and to the master switch for actuation to preselected first or second positions thereof in concurrent response to the main control valve being in one of its first or second positions, the master switch being in one of its first or second positions, and a respective one of the first and second switches being in its closed position.

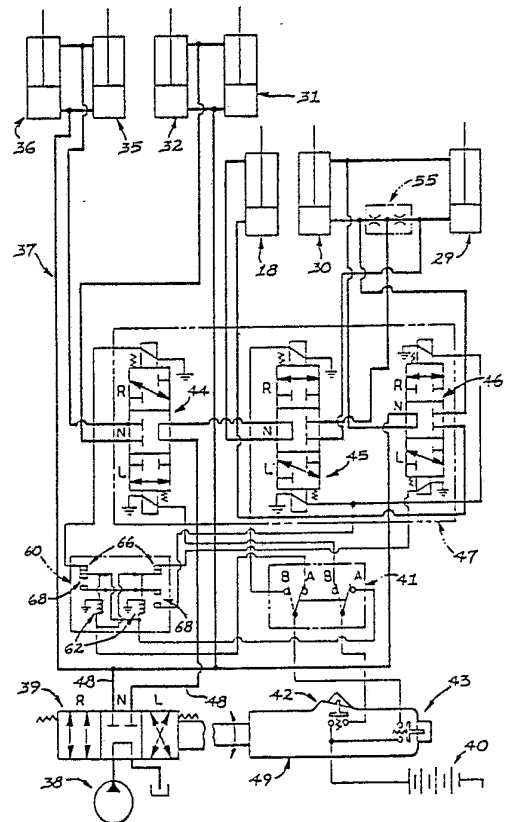

FOR THE PURPOSES OF INFORMATION ONLY

Codes used to identify States party to the PCT on the front pages of pamphlets publishing international applications under the PCT.

AT	Austria	LI	Liechtenstein
AU	Australia	LK	Sri Lanka
BE	Belgium	LU	Luxembourg
BR	Brazil	MC	Monaco
CF	Central African Republic	MG	Madagascar
CG	Congo	MR	Mauritania
CH	Switzerland	MW	Malawi
CM	Cameroon	NL	Netherlands
DE	Germany, Federal Republic of	NO	Norway
DK	Denmark	RO	Romania
FI	Finland	SE	Sweden
FR	France	SN	Senegal
GA	Gabon	SU	Soviet Union
GB	United Kingdom	TD	Chad
HU	Hungary	TG	Togo
JP	Japan	US	United States of America
KP	Democratic People's Republic of Korea		

-1-

DescriptionContainer Handler With Programmed
Electro-Hydraulic Control Circuit

5

Technical Field

This invention relates generally to a programmed electro-hydraulic control circuit and more particularly to an electro-hydraulic control circuit for a container handler to selectively actuate a plurality of hydraulic cylinders thereof to effect the various container handling functions.

10

Background Art

15

The container handler attachment for a lift truck is adapted to pick-up, move, and deposit empty containers, having lengths up to forty feet, at desired locations for storage or filling purposes. The container handler attachment has a plurality of double-acting hydraulic cylinders mounted thereon to effect the various spread, side shift, side tilt, height adjustment, and twist lock functions whereby the container can be picked-up and transported even though it is disposed at various orientations relative to ground level. The hydraulic control system for selectively actuating the cylinders normally includes a separate directional control valve and attendant actuating lever for each handling function and separate hydraulic hoses for each control valve that are interconnected between the lift truck and the attachment.

20

25

30

This rather complicated control system thus necessitates substantial space on the vehicle and subjects the numerous hoses (e.g., ten) to potential damage since they must be entrained over the mast of

35



-2-

the vehicle. In addition, the relatively large number of control valves required, e.g., seven, adds to the complexity of the control system and increases the potential for leakage and related failures in
5 comparison to systems wherein a lesser number of control valves are required. Also, since the operator must manipulate the control levers for the valves individually, the container handling functions cannot be effected as expeditiously as desired.

10 The prior art has recognized the desirability of providing an electro-hydraulic control circuit wherein a solenoid-actuated directional control valve is placed on an attachment to reduce the number of hydraulic hoses required between the vehicle proper and
15 the attachment. For example, U.S. Patent No. 3,897,805, issued on August 5, 1975 to Robert Casey and assigned to Caterpillar Tractor Co., broadly discloses this type of electro-hydraulic control circuit.

The present invention is directed to an
20 improved electro-hydraulic control circuit which overcomes one or more of the problems as set forth above.

Disclosure of the Invention

25 In one aspect of the present invention, a programmed electro-hydraulic circuit comprises a pressurized fluid source, a main control valve connected to the source, an electrical power source, a master switch connected to the power source, first and
30 second switches, and a plurality of solenoid-actuated flow control valve means for actuation to preselected first or second positions thereof in concurrent response to the main control valve being in one of its first and second positions, the master switch being in
35

-3-

one of its first and second positions, and a respective of the first and second switches being in its closed position.

In another aspect of this invention, the
5 programmed electro-hydraulic control circuit controls the various functions of a container handler having a mast assembly, a carriage mounted for vertical movement on the mast assembly, and a container handling
10 attachment. The container handling attachment includes a lower frame assembly slidably mounted on the carriage for transverse movement relative to the mast assembly, an upper frame assembly mounted for vertical and
15 pivotal movement on the lower frame assembly, a pair of extensible beams mounted on opposite ends of the upper frame assembly, and a latch movably mounted on an end of each of the beams. A plurality of cylinders are controlled by the electro-hydraulic control circuit to selectively effect the various spread, side shift, side
20 tilt, height adjustment, and twist lock functions of the container handler.

The electro-hydraulic control circuit of this invention will thus reduce the required number of control valves over conventional hydraulic control
25 circuits (e.g., from seven to three), reduce the number of hydraulic hoses required to extend from the vehicle proper, over the mast, and to the container handler attachment (e.g., from ten to two), require substantially less space on the vehicle since the solenoid-actuated valves can be located on the
30 container handler attachment, reduce the number of control levers required, and enable the operator to expeditiously actuate the control circuit to effect the various container handler functions.

35



Brief Description of the Drawings

Other advantages and objects of this invention will become apparent from the following description and accompanying drawings wherein:

5 Figure 1 is a partial side elevational view of a container handler comprising a lift truck having a container handler attachment mounted forwardly thereon;

Figure 2 is a front elevational view of the container handler attachment;

10 Figure 3 schematically illustrates a programmed electro-hydraulic control circuit embodiment of the present invention for controlling the various functions of the container handler attachment;

Figure 4 schematically illustrates an
15 electrical circuit of the latching relay type adapted for use with the control circuit of Figure 3; and

Figure 5 is a chart setting forth the various functions of the control circuit, including control valves and electrical switches thereof.

20

Best Mode for Carrying Out the InventionGENERAL DESCRIPTION OF CONTAINERHANDLER ATTACHMENT 10

Figs. 1 and 2 illustrate a container handler
25 comprising a container handler attachment 10 mounted forwardly on a vehicle 11, shown in the form of a lift truck. The lift truck includes a conventional mast assembly 12 having a pair of fixed uprights 13 and a pair of movable uprights 14 mounted for vertical
30 movement on the fixed uprights. The movable uprights are adapted to be selectively raised and lowered on the fixed uprights by a double-acting hydraulic lift cylinder and chain reeving arrangement 15 which also
35 functions to move a carriage 16 on uprights 14 in a well-known manner.



-5-

Container handler attachment 10 comprises a rectangular lower frame assembly 17 slidably mounted on carriage 16 for transverse movements or side shifting thereon. Side shifting of the frame assembly is effected by a double-acting hydraulic cylinder 18 having its head end pivotally connected to carriage 17 at 19 and its rod end pivotally connected to frame assembly 17 at 20. Selective extension and retraction of cylinder 18 will thus effect transverse side shifting of the frame assembly on the carriage, as described more fully hereinafter.

Container handler attachment 10 further comprises an upper frame assembly 21 including a hollow beam 22 having extension members 23 and 24 telescopically mounted in each end thereof. A pair of extension members 25 and 26 are telescopically mounted in hollow upright legs of frame assembly 17 and are pivotally connected to beam 22 by a hinge connection 27 and a pivot connection 28, respectively.

Beam 22 is thus mounted for both vertical and pivotal movement on frame assembly 17 with such movements being effected by double-acting hydraulic lift and tilt cylinders 29 and 30, each pivotally interconnected between the beam and frame assembly. In particular, simultaneous extension or retraction of the cylinders will move opposite ends of the beam simultaneously for lifting purposes, whereas extension of one cylinder and retraction of the other cylinder will lift one end of the beam relative to the other end thereof, whereby the beam may be selectively placed in various orientations relative to ground level.

A pair of spread cylinders 31 and 32 are each pivotally interconnected between beam 22 and the exposed end of a respective extension member 23 or 24. Selective extension and retraction of cylinders 31 and



-6-

32 will thus extend or retract the members to accommodate the picking-up of containers of various lengths.

Standard latch mechanisms 33 and 34 are
5 pivotally mounted on the ends of members 23 and 24, respectively, to engage a container to be lifted under control of latch cylinders 35 and 36, respectively. The latch mechanisms may either comprise the standard "twist-lock" or the standard "prong-type" latching
10 mechanisms. Latch mechanisms of this type are disclosed in U.S. Patent No. 3,752,346 issued on August
14, 1973 to Norman D. Thompson, et al.

Since the above-described structures are well known in the art, further explanation thereof is deemed
15 unnecessary for a full understanding and practicing of this invention.

DESCRIPTION OF ELECTRO-HYDRAULIC
CONTROL CIRCUIT 37

20 Figure 3 illustrates an electro-hydraulic control circuit 37 for selectively actuating cylinders 18, 29-32, 35, and 36. In the broadest aspect of this invention, the control circuit comprises a pressurized fluid source 38, a main control valve 39 connected to
25 the fluid source and movable between first and second positions L and R (with an intermediate or neutral position N), an electrical power source 40, a master switch 41 connected to the power source and movable between first and second positions A and B, a relay 60
30 connected to the master switch 41 and first and second switches 42 and 43, each movable between a closed position connecting the power source to the master switch and an open position disconnecting the power source from the master switch.

35



-7-

In addition, the control circuit comprises a plurality of solenoid-actuated control valves 44, 45, and 46, each connected to the main control valve and to at least one of the relay 60 and master switch 41 for actuation to preselected first R or second L positions thereof in concurrent response to the main control valve being in one of its first or second positions, the master switch being in one of its first or second positions, and at least one of the first 42 or second 43 switches being in its closed position. Such concurrent positioning of the main control valve and switches will enable the operator to effect the desired combination of functions, i.e., side shifting via cylinder 18, tilt or height adjustment via cylinders 29 and 30, spreading via cylinders 31 and 32, and latching of the container onto the vehicle via cylinders 35 and 36.

Relay 60 has a pair of coils 62 and two pairs of normally closed 66 contacts and two pairs of normally open contacts 68. One of the normally closed pairs of contacts 66 passes electrical current to actuate solenoid operated valve 44 to first position R when switch 42 is closed and the master switch 41 is in position A. The other normally closed pair of contacts 66 passes electrical current to actuate solenoid operated valve 46 to second position L when the master switch 41 is in position A and switch 43 is closed. When both switches 42 and 43 are closed and the master switch is in position A, both pairs of normally open contacts 68 are moved to a closed position in response to the actuation of coils 62 which results in passing electrical current to shift valve 45 to second position L and valve 46 to first position R. It should be noted that the relay 60 connects the master switch 41, to pass electrical current, to selected ones of the



-8-

solenoid operated control valves 44, 45, 46 only when the master switch is in position A and at least one of the first and second switches 42, 43 is in its closed position.

5 It should be noted in Figs. 1-3 that solenoid-actuated directional control valves 44, 45, and 46 may be secured on frame assembly 17 of the container handler attachment as an integrated valve package 47. This arrangement facilitates the
10 utilization of only two flexible hydraulic hoses or lines 48 and a wire harness interconnected between the valve package and main directional control valve 39 which is mounted in the operator's cab of the lift
15 truck. The hoses are entrained over mast assembly 12 in a conventional manner to provide sufficient slack therein to enable the container handling attachment to undergo its various operations.

Referring to Figs. 1 and 3, master switch 41 may be mounted on the dashboard of the operator's cab
20 for ready access to the operator. Switches 42 and 43 are mounted on a control handle 49 which is also readily accessible to the operator. As schematically illustrated in Figure 3, main directional control valve 39 is suitably connected to the handle to be actuated
25 thereby (either reciprocated or rotated in a conventional manner) to its "R" or "L" operational position from its spring-biased centered or neutral position illustrated.

30 LATCHING RELAY CIRCUIT (FIGURE 4)

Figure 4 illustrates a latching relay circuit
50 which may be integrated into electro-hydraulic control circuit 37 to ensure that the control circuit will be maintained in a selected mode of operation even
35 though the operator may inadvertently release first or



-9-

trigger switch 42 or second or pushbutton switch 43. The latching relay circuit comprises a pair of identical latching relays 51 and 51' each including a solenoid 52 or 52' and a relay contact 53 or 53'. When
5 main directional control valve 39 is maintained in its neutral (N) position illustrated in Figs. 3 and 4, a spring biased detent switch 54 will be maintained in its open position to prevent connection of battery 40 with master switch 41, through the latching relay
10 circuit.

However, assuming shifting of directional control valve 39 to its "R" position, for example, detent switch 54 will close to connect battery 40 to the latching relay circuit. Further assuming the
15 placing of master switch 41 in its "A" position and a closing of switch 43 to extend twist-lock cylinders 35 and 36, solenoid 52 will be energized to close relay contact 53. Further assuming that the operator inadvertently releases switch 43 to permit it to open,
20 the twist-lock cylinders will remain in their extended, actuated conditions of operation since battery 40 will remain connected to master switch 41.

The locking function will continue until the operator again manually returns main directional
25 control valve 39 to its "N" or neutral position of operation to deactivate the latching relay circuit, i.e., detent switch 54 will automatically reset to its open position illustrated in Figure 4.

The latching relay circuit will thus ensure
30 that the selection of a particular function of the container handler attachment will continue until the main directional control valve is returned to its neutral position. For example, in the absence of the latching relay circuit, placing of the main directional
35 control valve in one of its "L" or "R" positions,

depression and closing of one of the switches 42 or 43, and subsequent inadvertent release of the closed switch would actuate side shift cylinder 18 which could be disconcerting to the operator.

5

Industrial Applicability

Electro-hydraulic control circuit finds particular application to container handler attachment 10 to ensure selective and expeditious actuation of one 10 or more cylinders 18, 29-32, 35, and 36. The circuit also enables directional control valves 44, 45, and 46 to be mounted as valve package 47 on frame assembly 17 of the attachment. Thus, only two flexible hoses 48 and a wire harness need be entrained over mast assembly 15 12 in contrast to a conventional control circuit wherein ten such hoses are required along with seven corresponding directional control valves and attendant control levers mounted in the operator's cab. The single wire harness is utilized with control circuit 37 20 to interconnect the valve package with master switch 41, relay 60 and switches 42 and 43, mounted on single control handle 49 mounted in the operator's cab.

The various modes of operation of container handler attachment 10 and its associated 25 electro-hydraulic control circuit 37 are illustrated in the chart of Figure 5. As illustrated, side shift cylinder 18 is actuated to selectively position the attachment adjacent to a container to be picked-up by placing main directional control valve 39 in either its 30 "L" or "R" position, placing the master switch 41 in position A and closing switch 43. For example, placing master switch 41 in position A and closing switch 43 will condition relay 60 to pass electrical current to shift solenoid valve 46 to position L. Movement of the 35 control valve to its "R" position will communicate pump



-11-

pressure to the head end of side shift cylinder 18 and simultaneously exhaust the rod end thereof sequentially through valves 45 and 44 to extend the cylinder to shift the container handler attachment leftwardly in
5 Figure 2.

When the attachment is properly positioned adjacent to the container to engage latch mechanisms 33 and 34 therewith, main direction control valve is moved to its "R" position, master switch 41 is placed in its
10 "A" position and trigger switch 42 is depressed to its closed position to actuate relay 60 and thereby control valve 44 will move to its "R" position. Twist lock cylinders 35, 36 will thus extend to engage latch mechanisms 33 and 34, respectively, with the container.

15 When the operator desires to tilt upper frame assembly 21 on lower frame assembly 17, master switch 41 will be again positioned at "A" whereas switches 42 and 43 will be closed, as reflected in the chart of Figure 5. As further indicated in the chart, the
20 direction of tilt will be dictated by the positioning of main directional control valve 39 in either its "R" or "L" position to alternately extend and retract cylinders 29, 30. The depression and closing of trigger switch 42 and 43 will function to actuate relay
25 60 to direct current to valve 45 and 46 to move valve 45 to its "L" position and valve 46 to its "R" position to actuate cylinders 29 and 30 for both directions of tilt. A flow divider combiner valve 55 is
interconnected between the cylinders and is further
30 connected to valve 45 to prevent swapping of head end fluid between cylinders 29 and 30 and any abrupt extension or retraction of the cylinders during the tilt mode of operation.

35

-12-

One of the features of this invention is that placing of master switch 41 in position "A" will enable the operator to effect the twist lock, tilt and side shift functions, whereas the switch must be placed in position "B" to effect the height adjustment and spread functions. Thus, the operator need only be concerned with placing master switch 41 in either its "A" or "B" position, rotating handle 49 (Figure 1) to place main directional control valve 39 in either its "R" or "L" position, and thereafter depressing switch 42 and 43, to effect the desired mode of operation of the attachment.

Referring once again to Figure 5, the height adjustment of the attachment is affected by actuating cylinders 29, 30 simultaneously. As shown, master switch 41 is placed in its "B" position and switch 43 is closed with the extension or retraction of the cylinders being dictated by the "R" or "L" position of main directional control valve 39. Depression of button switch 43 will place control valve 45 in its "R" position without the aid of relay 60 for both extension and retraction of cylinders 29, 30.

Should the operator desire to spread upper frame assembly 21 by extending extension members 23 and 24 thereof, he will move main directional control valve 39 to its "R" position and master switch 41 to its "B" position. The operator is then enabled to depress and close trigger switch 42 whereby control valve 44 will be placed in its "L" position of operation without the aid of relay 60. Cylinders 31, 32 are thus extended to accommodate the container handler attachment to containers having various lengths. Conversely, the same switch pattern will be utilized to retract the cylinders, but with main directional control valve 39 being placed in its "L" position to retract the cylinders, as also reflected in the chart of Figure 5.



Other aspects, objects, and advantages of this invention can be obtained from a study of the drawings, the description, and the appended claims.

5

10

15

20

25

30

35

-14-

Claims

1. A programmed electro-hydraulic control circuit (37) comprising
- 5 a pressurized fluid source (38);
a main control valve (39) connected to said source (38) and movable between first (R) and second (L) positions;
- an electrical power source (40);
- 10 a master switch (41) connected to said power source (40) and movable between first (A) and second (B) positions;
- first (42) and second (43) switches each movable between a closed position connecting said power
- 15 source (40) to said master switch (41) and an open position disconnecting said power source (40) from said master switch (41); and
- a plurality of solenoid-actuated control valve means (44,45,46), each connected to said main control
- 20 valve (39) and to said master switch (41), and actuatable to a preselected first (R) or second (L) position thereof in concurrent response to said main control valve (39) being in one of its first (R) or second (L) positions, said master switch (41) being in
- 25 one of its first (A) or second (B) positions, and at least one of said first (42) and second (43) switches being in its closed position.
2. The control circuit of claim 1 further
- 30 including at least one double-acting hydraulic cylinder (18,29-32,35,36) connected to each of said control valve means (44,45,46) for actuation thereby.

35



-15-

3. The control circuit of claim 1 wherein said main control valve (39) is further movable to a neutral position (N), between its first (R) and second (L) positions, preventing communication of said
5 pressurized fluid source (38) to said control valve means (44,45,46) and wherein said control valve means (44,45,46) includes first (44), second (45) and third (46) control valve means each further movable to a neutral position (N) between the first (R) and second
10 (L) positions thereof.

4. The control circuit (37) of claim 3 further includes a relay (60) connected to said master switch and said first, second and third control valve
15 means (44,45,46), said relay (60) being actuatable to move at least one of said first, second and third control valve means (44,45,46) in response to said master switch (41) being in said first position (A) and at least one of said first (42) and second (43)
20 switches being in the closed position.

5. The control circuit (37) of claim 4 wherein said relay (60) is actuatable to move said third control valve means (46) to the second position
25 (L) in response to said first switch (42) being in the open position and said second switch (43) being in the closed position.

6. The control circuit (37) of claim 4 wherein said relay (60) is actuatable to move said first control valve means (44) to the first position
30 (R) in response to said first switch (42) being in the closed position and said second switch (43) being in the open position.

35



-16-

7. The control circuit (37) of claim 4 wherein said relay (60) is actuatable to move said second control valve means (45) to the second position (L) and said third control valve means (46) to the first position (R) in response to said first (42) and second (43) switches being in the closed position.

8. The control circuit of claim 3 further including first cylinder means (18) for extending in response to positioning of said main control valve (39) in its first position (R) and retracting in response to positioning of said main control valve (39) in its second position (L) with both such extension and retraction being in response to said master switch (41) being in its first (A) position, said first (42) switch being in its open position and said second switch (43) being in its closed position, each of said first (44) and second (45) control valve means being in its neutral position (N), and said third control valve means (46) being in its second position (L).

9. The control circuit of claim 8 further including second cylinder means (35,36) for extending in response to said main control valve (39) being in its first position (R) and retracting in response to said main control valve (39) being in its second position (L) with both such extension and retraction being in response to positioning of said master switch (41) in its first position (A), positioning of said first switch (42) in its closed position, positioning of said second switch (43) in its open position, positioning of said first control valve means (44) in its first position (R), positioning of said second control valve means (45) in its neutral position (N), and positioning of said third control valve means (46) in its neutral position (N).



-17-

10. The control circuit of claim 9 wherein
said first cylinder means (18) includes a single
double-acting hydraulic cylinder (18) and said second
cylinder means (35,36) includes a pair of double-acting
5 hydraulic cylinders (35,36).

11. The control circuit of claim 9 further
including a pair of third cylinder means (29,30) for
alternately extending or retracting when said main
10 control valve (39) is in its first (R) or second (L)
position, respectively, with both such extension and
retraction being in response to said master switch (41)
being in its first position (A), said first switch (42)
being in its closed position, said second switch (43)
15 being in its closed position, said first control valve
means (44) being in its neutral position (N), said
second control valve means (45) being in its second
position (L), and said third control valve means (46)
being in its first position (R).

20

12. The control circuit of claim 11 wherein
simultaneous extension or retraction of said pair of
third cylinder means (29,30) is responsive to
positioning of said master switch (41) in its second
25 position (B), positioning of said first switch (42) in
its open position, positioning of said second switch
(43) in its closed position, positioning of said first
control valve means (44) in its neutral position (N),
positioning of said second control valve means (45) in
30 its first position (R), and positioning of said third
control valve means (46) in its neutral position (N).

35



-18-

13. The control circuit of claim 12 further including fourth cylinder means (31,32) for extending when said main control valve (39) is in its first position (R) and retracting when said main control valve (39) is in its second position (L), with both
5 such extension and retraction being in response to said master switch (41) being in its second position (B), said first switch (42) being in its closed position, said second switch (43) being in its open position,
10 said first control valve means (44) being in its second position (L), said second control valve means (45) being in its neutral position (N), and said third control valve means (46) being in its neutral position (N).

15

14. The control circuit of claim 1 further including an operator's handle (49) and wherein said main control valve (39) is connected to said handle (49) for actuation thereby and said first (42) and
20 second (43) switches are mounted on said handle (49).

15. The control circuit of claim 1 further including latching relay circuit means (50) for maintaining said control valve means (44,45,46) in said
25 preselected position when one of said first (42) and second (43) switches is in its closed position and is subsequently moved to its open position and when said main control valve (39) is in one of its first (R) and second (L) positions.

30

35



-19-

16. The control circuit of claim 15 wherein said main control valve (39) is further movable to a neutral position (N) between its first (R) and second (L) positions and wherein said latching relay circuit means (50) includes switch means (54) for deactivating said latching relay circuit means (50) to prevent actuation of said control valve means (44,45,46) in response to positioning of said main control valve (39) in its neutral position (N).

10

17. The control circuit of claim 16 wherein said latching relay circuit means (50) further includes a solenoid-actuated relay switch (52,53) interconnected between said master switch (41) and each of said first (42) and second (43) switches.

18. A programmed electro-hydraulic control circuit (37) in combination with a container handler (10,11) having a mast assembly (12), a carriage (16) mounted for vertical movement on said mast assembly (12), and a container handling attachment (10) including a lower frame assembly (17) slidably mounted for side shifting on said carriage (16), side shift cylinder means (18) for laterally shifting said lower frame assembly (17) on said carriage (16), an upper frame assembly (21) mounted for vertical and pivotal movement on said lower frame assembly (17), a pair of lift and tilt cylinder means (29,30) for selectively lifting opposite ends of said upper frame assembly (21) simultaneously or for lifting one such end relative to the other end on said lower frame assembly (17), a pair of extensible members (23,24) slidably mounted on opposite ends of said upper frame assembly (21), spread cylinder means (31,32) for selectively extending said extensible members (23,24), a latch (33,34) movably

35

-20-

mounted on the end of each of said extensible members (23,24), latch cylinder means (35,36) for moving each said latch (33,34) to lock a container on said carriage (16), said control circuit (37) including

5 a pressurized fluid source (38), a main control valve (39) connected to said source (38) and movable between said first (R) and second (L) positions, an electrical power source (40), a master switch (41) connected to said power source (40) and
10 movable between first (A) and second (B) positions, first (42) and second (43) switches each movable between a closed position connecting said power source (40) to said master switch (41) and an open position
15 disconnecting said power source (40) from said master switch (41), and a plurality of solenoid-actuated control valve means (44,45,46) for selective actuation to first (R) and second (L) positions thereof in
concurrent response to said main control valve (39) being in one of its first (R) or second (L) positions,
20 said master switch (41) being in one of its first (A) or second (B) positions, and at least one of said first (42) and second (43) switches being in its closed position, each of said control valve means (44,45,46) being connected to said main control valve (39) and to
25 said master switch (41) and further connected to at least one of said cylinder means (18,29-32,35,36) to control actuation thereof.

30

35



-21-

19. The combination of claim 18 wherein said main control valve (39) is further movable to a neutral position (N), between its first (R) and second (L) positions, preventing communication of said pressurized fluid source (38) to said control valve means (44,45,46) and wherein said control valve means (44,45,46) includes first (44), second (45) and third (46) control valve means each further movable to a neutral position (N) between the first (R) and second (L) positions thereof.

20. The combination of claim 19 wherein said side shift cylinder means (18) is responsive for extending in response to positioning of said main control valve (39) in its first position (R) and retracting in response to positioning of said main control valve (39) in its second position (L) with both such extension and retraction being in response to said master switch (41) being in its first (A) position, said first (42) switch being in its open position and said second switch (43) being in its closed position, each of said first (44) and second (45) control valve means being in its neutral position (N), and said third control valve means (46) being in its second position (L).

30

35



-22-

21. The combination of claim 20 wherein each of said latch cylinder means (35,36) is responsive for extending in response to said main control valve (39) being in its first position (R) and retracting in response to said main control valve (39) being in its second position (L) with both such extension and retraction being in response to positioning of said master switch (41) in its first position (A), positioning of said first switch (42) in its closed position, positioning of said second switch (43) in its open position, positioning of said first control valve means (44) in its first position (R), positioning of said second control valve means (45) in its neutral position (N), and positioning of said third control valve means (46) in its neutral position (N).

22. The combination of claim 21 wherein each of said lift and tilt cylinder means (29,30) is responsive for alternately extending or retracting when said main control valve (39) is in its first (R) or second (L) position, respectively, with both such extension and retraction being in response to said master switch (41) being in its first position (A), said first and second switches (42) being in their closed positions, said first control valve means (44) being in its neutral position (N), said second control valve means (45) being in its second position (L), and said third control valve means (46) being in its first position (R).

30

35



-23-

23. The combination of claim 22 wherein simultaneous extension or retraction of said pair of lift and tilt cylinder means (29,30) is responsive to positioning of said master switch (41) in its second
5 position (B), positioning of said first switch (42) in its open position, positioning of said second switch (43) in its closed position, positioning of said first control valve means (44) in its neutral position (N),
10 positioning of said second control valve means (45) in its first position (R), and positioning of said third control valve means (46) in its neutral position (N).

24. The combination of claim 23 wherein said spread cylinder means (31,32) is responsive for
15 extending when said main control valve (39) is in its first position (R) and retracting when said main control valve (39) is in its second position (L) with both such extension and retraction being in response to said master switch (41) being in its second position
20 (B), said first switch (42) being in its closed position, said second switch (43) being in its open position, said first control valve means (44) being in its second position (L), said second control valve means (45) being in its neutral position (N), and said
25 third control valve means (46) being in its neutral position (N).

25. The combination of claim 18 further including latching relay circuit means (50) for
30 maintaining said control valve means (44,45,46) in said preselected position when one of said first (42) and second (42) switches is in its closed position and is subsequently moved to its open position and when said main control valve (39) is in one of its first (R) and
35 second (L) positions.



-24-

26. The combination of claim 25 wherein said main control valve (39) is further movable to a neutral position (N) between its first (R) and second (L) positions and wherein said latching relay circuit means (50) includes switch means (54) for deactivating said latching relay circuit means (50) to prevent actuation of said control valve means (44,45,46) in response to positioning of said main control valve (39) in its neutral position (N).

10

27. The combination of claim 26 wherein said latching relay circuit means (50) further includes a solenoid-actuated relay switch (52,53) interconnected between said master switch (41) and each of said first (42) and second (43) switches.

15

28. The combination of claim 18 wherein said container handler includes a vehicle (11) having an operator's cab and said mast assembly (12) is mounted forwardly on said vehicle, said master switch (41), said first (42) and second (43) switches, and said main control valve (39) being mounted in said operator's cab.

20

29. The combination of claim 28 further including an operator's handle (49) mounted in said operator's cab and wherein said main control valve (39) is connected to said handle (49) for actuation thereby and said first (42) and second (43) switches are mounted on said handle (49).

30

35



-25-

30. The combination of claim 28 wherein control valve means (44,45,46) are mounted as an integrated valve package (47) on said lower frame assembly (17) and further including only one pair of flexible hydraulic hoses (48) interconnected between said main control valve (39) and said valve package (47) and entrained over said mast assembly (12).

10

15

20

25

30

35



1 / 4

FIG. 1

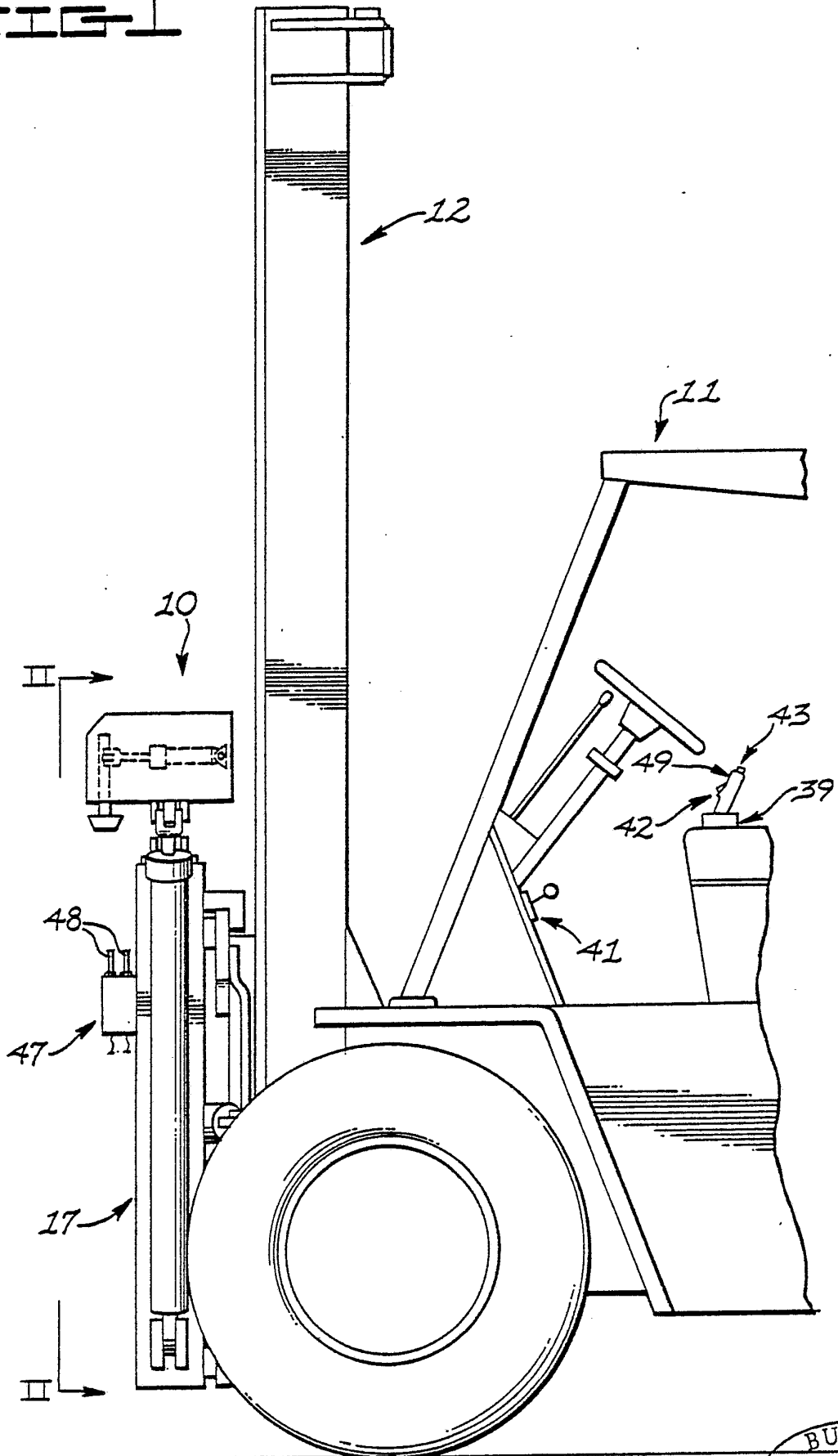

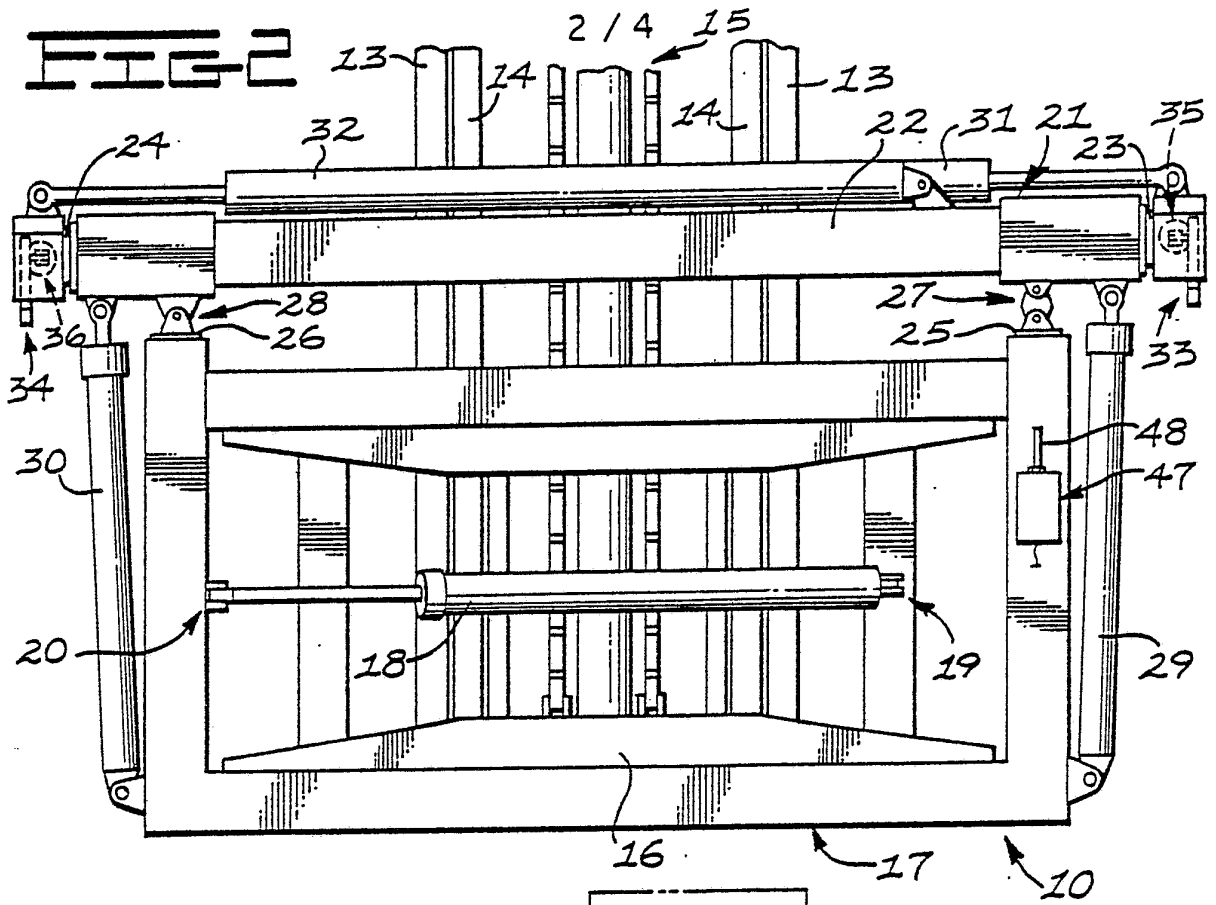

FIG 4

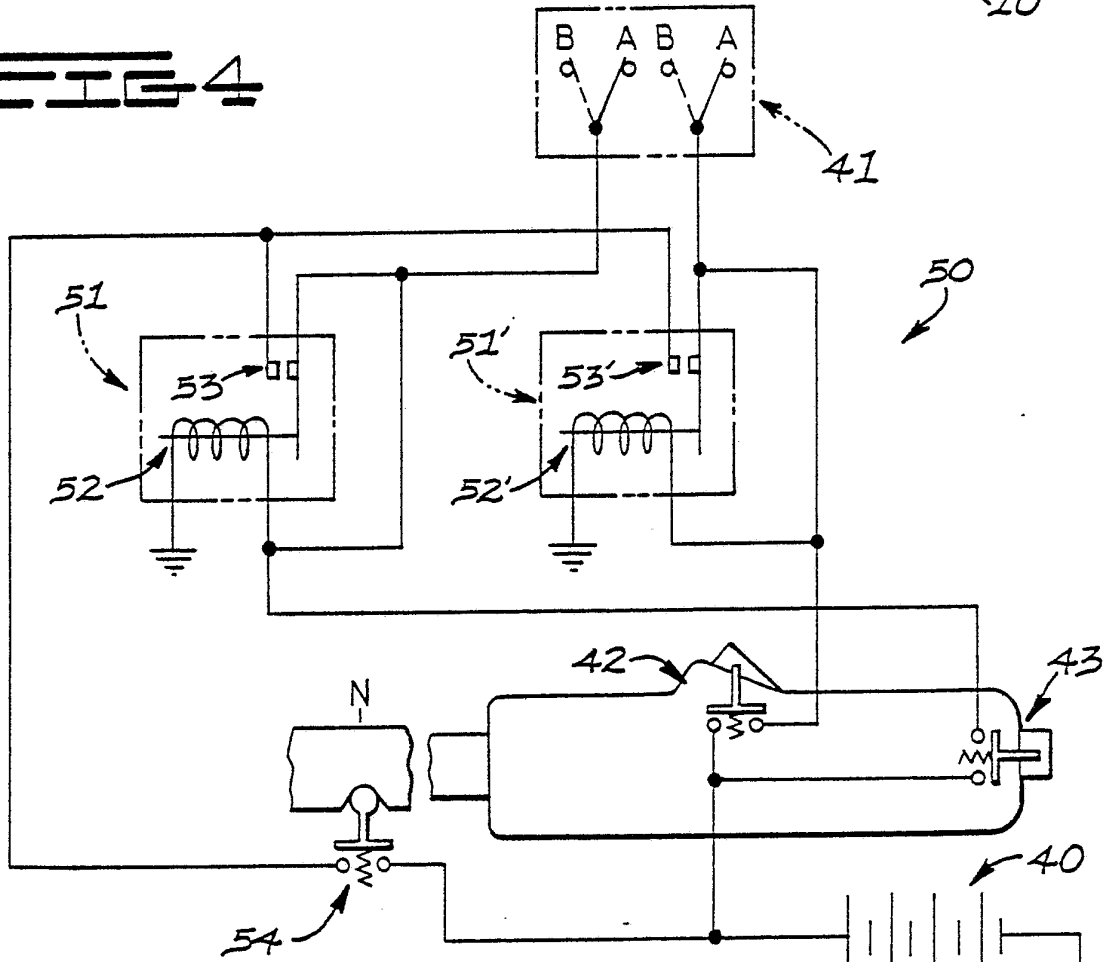
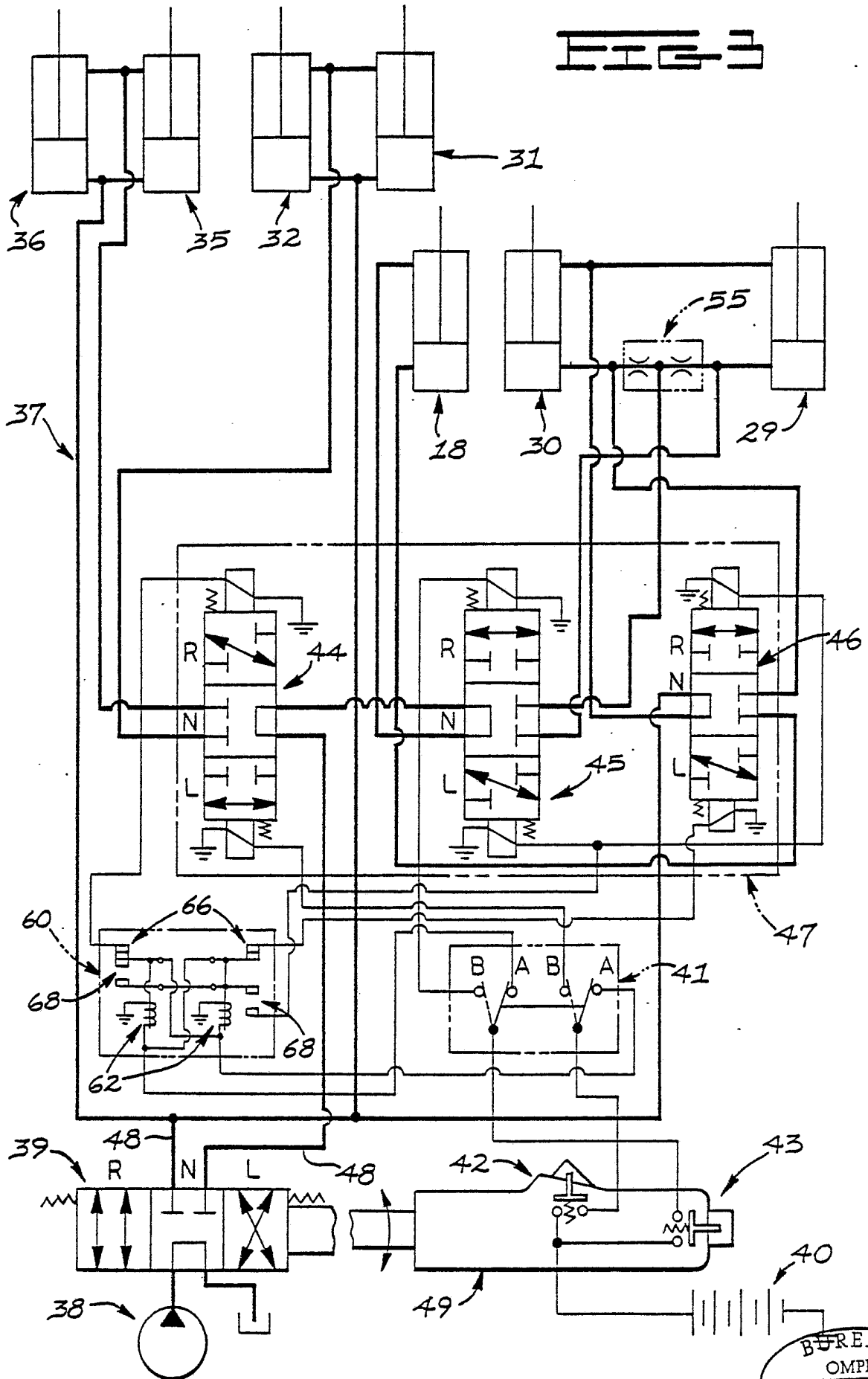

FIG. 3



F I C S

OPERATION		MAIN VALVE -39-			SWITCHES						SOLENOID OPERATED CONTROL VALVES											
		POSITION			MASTER -41-		FIRST -42-		SECOND -43-		-44-			-45-			-46-					
FUNCTION (CYLINDER)	CYLINDER POSITION	R	N	L	A	B	O	C	O	C	R	N	L	R	N	L	R	N	L			
SIDE SHIFT -18-	EXT.	●			●							●								●		
	RET.			●	●							●								●		
TWIST LOCK -35,36-	EXT.	●			●			●						●						●		
	RET.			●	●			●				●								●		
TILT	-29-	EXT.		●	●							●					●					
		RET.	●			●						●					●					
	-30-	EXT.	●			●																
		RET.			●	●																
HEIGHT -29,30-	EXT.			●			●					●								●		
	RET.			●	●		●					●			●					●		
SPREAD -31,32-	EXT.	●											●							●		
	RET.			●	●															●		

INTERNATIONAL SEARCH REPORT

International Application No **PCT/US 82/00057**

I. CLASSIFICATION OF SUBJECT MATTER (If several classification symbols apply, indicate all) ³		
According to International Patent Classification (IPC) or to both National Classification and IPC		
Int. Cl. F15B 11/16, 13/044		
U.S. Cl. 91/522, 527, 459		
II. FIELDS SEARCHED		
Minimum Documentation Searched ⁴		
Classification System	Classification Symbols	
U.S.	60/484; 91/521, 522, 526, 527, 459	
Documentation Searched other than Minimum Documentation to the Extent that such Documents are Included in the Fields Searched ⁵		
III. DOCUMENTS CONSIDERED TO BE RELEVANT ¹⁴		
Category ⁶	Citation of Document, ¹⁶ with indication, where appropriate, of the relevant passages ¹⁷	Relevant to Claim No. ¹⁸
A	US,A, 3,589,242, Published 29 June 1971 Peterson	
A	US,A, 3,892,079, Published 01 July 1975 Hirano	
A	US,A, 4,024,796, Published 24 May 1977 Theobald	
A	US,A, 4,165,674, Published 28 Aug. 1979 Weigt	
A	US,A, 4,185,541, Published 29 Jan. 1980 Milberger	
A	US,A, 4,210,061, Published 01 July 1980 Bianchetta	
A	US,A, 4,214,506, Published 29 July 1980 Bernhardt	
<p>⁹ Special categories of cited documents: ¹⁵</p> <p>"A" document defining the general state of the art</p> <p>"E" earlier document but published on or after the international filing date</p> <p>"L" document cited for special reason other than those referred to in the other categories</p> <p>"O" document referring to an oral disclosure, use, exhibition or other means</p> <p>"P" document published prior to the international filing date but on or after the priority date claimed</p> <p>"T" later document published on or after the international filing date or priority date and not in conflict with the application, but cited to understand the principle or theory underlying the invention</p> <p>"X" document of particular relevance</p>		
IV. CERTIFICATION		
Date of the Actual Completion of the International Search ¹	Date of Mailing of this International Search Report ²	
18 March 1982	22 APR 1982	
International Searching Authority ¹	Signature of Authorized Officer ²⁰	
ISA/US	 Abraham Hershkovitz	