



- (51) International Patent Classification:
G01N 1/28 (2006.01) *G01N 33/20* (2006.01)
- (21) International Application Number:
PCT/US2014/031404
- (22) International Filing Date:
21 March 2014 (21.03.2014)
- (25) Filing Language: English
- (26) Publication Language: English
- (30) Priority Data:
61/807,883 3 April 2013 (03.04.2013) US
- (71) Applicant: UNITED TECHNOLOGIES CORPORATION [US/US]; One Financial Plaza, Hartford, Connecticut 06101 (US).
- (72) Inventor: O'NEILL, Christopher F.; 65 Slocum Road, Hebron, Connecticut 06248 (US).
- (74) Agents: BERGMAN, Larrin et al.; 312 South 3rd Street, Minneapolis, Minnesota 55415 (US).
- (81) Designated States (unless otherwise indicated, for every kind of national protection available): AE, AG, AL, AM, AO, AT, AU, AZ, BA, BB, BG, BH, BN, BR, BW, BY,

BZ, CA, CH, CL, CN, CO, CR, CU, CZ, DE, DK, DM, DO, DZ, EC, EE, EG, ES, FI, GB, GD, GE, GH, GM, GT, HN, HR, HU, ID, IL, IN, IR, IS, JP, KE, KG, KN, KP, KR, KZ, LA, LC, LK, LR, LS, LT, LU, LY, MA, MD, ME, MG, MK, MN, MW, MX, MY, MZ, NA, NG, NI, NO, NZ, OM, PA, PE, PG, PH, PL, PT, QA, RO, RS, RU, RW, SA, SC, SD, SE, SG, SK, SL, SM, ST, SV, SY, TH, TJ, TM, TN, TR, TT, TZ, UA, UG, US, UZ, VC, VN, ZA, ZM, ZW.

(84) Designated States (unless otherwise indicated, for every kind of regional protection available): ARIPO (BW, GH, GM, KE, LR, LS, MW, MZ, NA, RW, SD, SL, SZ, TZ, UG, ZM, ZW), Eurasian (AM, AZ, BY, KG, KZ, RU, TJ, TM), European (AL, AT, BE, BG, CH, CY, CZ, DE, DK, EE, ES, FI, FR, GB, GR, HR, HU, IE, IS, IT, LT, LU, LV, MC, MK, MT, NL, NO, PL, PT, RO, RS, SE, SI, SK, SM, TR), OAPI (BF, BJ, CF, CG, CI, CM, GA, GN, GQ, GW, KM, ML, MR, NE, SN, TD, TG).

Declarations under Rule 4.17:

— of inventorship (Rule 4.17(iv))

Published:

— with international search report (Art. 21(3))



WO 2014/165334 A1

(54) Title: DYNAMIC METHOD OF OBTAINING A SAMPLE OF MATERIALS

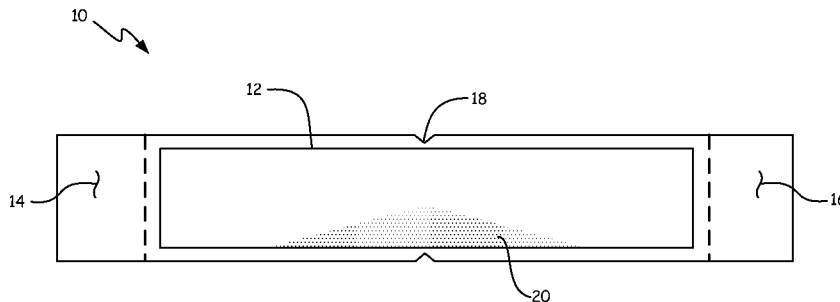

FIG. 1

(57) Abstract: A method of obtaining a sample of materials includes building a product through an additive manufacturing process. A capsule is formed with an internal chamber inside of the capsule. The capsule is formed during the building of the additive manufacturing product. A sample of powder is encapsulated inside the internal chamber as the capsule is built. The internal chamber is hermetically sealed from an exterior environment to retain the sample of powder in the internal chamber.

DYNAMIC METHOD OF OBTAINING A SAMPLE OF MATERIALS

BACKGROUND

This invention relates generally to the field of additive manufacturing. In particular, the present invention relates to the feed material used to create additively manufactured articles.

Additive manufacturing is an established but growing technology. In its broadest definition, additive manufacturing is any layerwise construction of articles from thin layers of feed material. Additive manufacturing may involve applying liquid, layer or powder material to a workstage, then sintering, curing, melting, and/or cutting to create a layer. The process is repeated up to several thousand times to construct the desired finished component or article.

Various types of additive manufacturing are known. Examples include stereolithography (additively manufacturing objects from layers of a cured photosensitive liquid), Electron Beam Melting (using a pulverant material as feedstock and selectively melting the pulverant material using an electron beam), Laser Additive Manufacturing (using a pulverant material as a feedstock and selectively melting the pulverant material using a laser), and Laser Object Manufacturing (applying thin, solid sheets of material over a workstage and using a laser to cut away unwanted portions). Each method has advantages and disadvantages. For example, one disadvantage of Laser Additive Manufacturing is that as pulverant material is made from increasingly fine particles as required for ever-thinner layers, the pulverant material may begin to clump, and the increased surface area to volume ratio of finer particles results in higher oxidation rates.

Non-additively manufactured production parts can be traced to an original forged billet, a pour of metal at a foundry, or to the original sheet metal. It is not as easy to trace the pedigree of parts built by additive manufacturing. Economically it is unlikely that production parts will be built of a virgin material. Building five pounds of product may require one hundred pounds of powdered starting material. It is likely that the product will be built from a mixture of virgin material, previously used, recycled, or reprocessed metal powder. Powdered metals are prone to contamination through oxidation, humidity, and any remnants of a previous build. This creates a problem of documenting the condition/properties of the powdered metal used to build the end material.

SUMMARY

A method of obtaining a sample of materials includes building a product through an additive manufacturing process. A capsule is formed with an internal chamber inside of the capsule. The capsule is formed during the building of the additive manufacturing product. A sample of powder is encapsulated inside the internal chamber as the capsule is built. The internal chamber is hermetically sealed from an exterior environment to retain the sample of powder in the internal chamber.

An additional embodiment of the present invention includes a method of obtaining a sample of materials. The method includes building a product through an additive manufacturing process. A capsule is formed with an internal chamber inside of the capsule. The capsule is formed during the building of the additive manufacturing product. A sample of powder is encapsulated inside the internal chamber as the capsule is built. The internal chamber is hermetically sealed from an exterior environment to retain the sample of powder in the internal chamber. The capsule is removed from the additive engineering process after the additive manufacturing product is built. The capsule is then severed along a groove in the capsule by applying torsional stress to flanges at the distal ends of the capsule.

An additional embodiment of the present invention includes a method of obtaining a sample of materials. The method includes building a product and a capsule through an additive manufacturing process. A capsule is formed with an internal chamber inside of the capsule. A sample of powder is encapsulated inside the internal chamber as the capsule is built. Identification information of the product is provided on the capsule by the additive manufacturing process. The internal chamber is hermetically sealed from an exterior environment to retain the sample of powder in the internal chamber. The capsule is removed from the additive engineering process after the product is built. The capsule is then severed, the sample of powder is analyzed, and the analysis is used to categorize the product.

BRIEF DESCRIPTION OF THE DRAWINGS

FIG. 1 is a schematic, cross-sectional view of an exemplary embodiment of a capsule in accordance with the present invention.

FIG. 2 is a schematic, perspective view of an exemplary embodiment of a capsule in accordance with the present invention.

FIG. 3 is a schematic block diagram of a method incorporating the present invention.

DETAILED DESCRIPTION

FIG. 1 shows a schematic, cross-sectional view of an exemplary embodiment of capsule 10 in accordance with the present invention. Capsule 10 includes internal chamber 12. First flange 14 is located at a first distal end of capsule 10. Second flange 16 is located at a second distal end of capsule 10. Groove 18 is located between first flange 14 and second flange 16 on an exterior surface of capsule 10. Groove 18 extends circumferentially around an exterior surface of capsule 10. Sample powder 20 is encapsulated within internal chamber 12 of capsule 10.

During an additive manufacturing process, capsule 10 is built concurrently with the formation of an additive manufacturing product. As the additive manufacturing product is built, capsule 10 is also built. During the formation of capsule 10, sample powder 20 is placed in internal chamber 12 of capsule 10. The encapsulation of sample powder 20 during the additive manufacturing process enables collection of the same powder used to build the additive manufacturing product.

A benefit of forming capsule 10 of sample powder 20 during the additive manufacturing process alongside the additive manufacturing product is that capsule 10 would be built, filled, and sealed during the build of the additive manufacturing product completely untouched by human hands. This method allows for minimal contamination of sample powder 20 throughout the additive manufacturing process which prevents problems associated with oxidation and humidity.

FIG. 2 shows a schematic, perspective view of an exemplary embodiment of capsule 10 in accordance with the present invention. First flange 14 is located at a first distal end of capsule 10. Second flange 16 is located at a second distal end of capsule 10. Groove 18 is located between first flange 14 and second flange 16 on an exterior surface of capsule 10. Groove 18 extends circumferentially around an exterior surface of capsule 10. Identification information 22 is written onto capsule 10 during the additive manufacturing process. In this embodiment, identification information is provided on second flange 16, but can be provided anywhere on an exterior of capsule 10.

After the additive manufacturing product and capsule 10 of sample powder 20 are built, sample powder 20 can be retrieved at a later stage and analyzed to document the conditions and properties of sample powder 20. The results of analyzing the conditions and properties of sample powder 20 can then be used to classify and categorize the build conditions of the corresponding additive manufacturing product built along with sample powder 20. Sample powder 20 is retrieved from capsule 10 after severing capsule 10 by

applying torsional stress to first flange 14 and second flange 16. The torsional stress causes capsule 10 to sever along groove 18 and dissects capsule 10 into two halves. Once capsule 10 has been severed, sample powder 20 is retrieved from capsule 10 to be analyzed. As opposed to traditional cutting methods involving the use of a cutting tool, severing capsule 10 with torsional stress prevents contamination of sample powder 20 that occurs when using a cutting tool.

Additionally, flanges 14 and 16 can be sectioned, polished, etched and used for metallography for evaluation of grain size, contamination, hardness, or other solid material characteristics.

Adding identification information 22 during the additive manufacturing process also decreases the risk of contamination of sample powder 20. Identification information 22 is placed on capsule 10 during the additive manufacturing process instead of adding identification information 22 to capsule 10 after the build under conditions different from the controlled conditions used during the additive manufacturing process.

FIG. 3 shows a schematic block diagram of method 24 of obtaining a sample of materials incorporating the present invention. Method 24 includes building a product by additive manufacturing (step 26), forming capsule 10 while building the product (step 28), encapsulating powder sample 20 from the product build in capsule 10 (step 30), forming identification information 22 on capsule 10 (step 32), removing capsule 10 from the additive manufacturing process (step 34), severing capsule 10 by applying torsional stress to first flange 14 and second flange 16 of capsule 10 (step 36), analyzing powder sample 20 (step 38), and categorizing the additive manufacturing product based on the analysis of powder sample 20 (step 40).

Building a product by additive manufacturing (step 26) includes producing a product by any additive manufacturing process that uses pulverant material for the base material. For example, Selective Laser Sintering or melting and selective Electron Beam Melting processes use pulverant granules to create an additively manufactured part. Forming capsule 10 while building the product (step 28) includes building capsule 10 at the same time as the additive manufacturing product is built. Encapsulating powder sample 20 from the product build in capsule 10 (step 30) includes forming capsule 10 to enclose powder sample 20 within capsule 10. Forming identification information 22 on capsule 10 (step 32) includes using the additive manufacturing process to produce identifying information 22 on capsule 10. During the additive manufacturing process, various language characters are created by the additive manufacturing process to form

identification information 22 on capsule 10. Removing capsule 10 from the additive manufacturing process (step 34) includes removing capsule 10 from the additive manufacturing building stage once the additive manufacturing process is complete. Severing capsule 10 by applying torsional stress to first flange 14 and second flange 16 of capsule 10 (step 36) includes twisting first flange 14 and second flange 16 of capsule 10 in opposite directions until capsule 10 severs along groove 18. After capsule 10 is severed, powder sample 20 can then be analyzed. Analyzing powder sample 20 (step 38) includes extracting powder sample 20 from the severed halves of capsule 10, and testing powder sample 20 for various characteristics including but not limited to flowability, particle size distribution, or high cycle fatigue test. Categorizing the additive manufacturing product based on the analysis of powder sample 20 (step 40) includes using the results of sample powder 20 analysis to classify and characterize the product from the corresponding additive manufacturing process.

Although the present invention has been described with reference to preferred embodiments, workers skilled in the art will recognize that changes may be made in form and detail without departing from the spirit and scope of the invention.

CLAIMS:

1. A method of obtaining a sample, the method comprising:
building a product with an additive manufacturing process;
forming a capsule with an internal chamber, the capsule formed while building the product;
encapsulating a sample of powder used to build the capsule in the internal chamber as the capsule is built; and
sealing the internal chamber so that the internal chamber is hermetically sealed from an exterior environment with the sample of powder retained therein.
2. The method of claim 1, wherein a first flange is located at a first distal end of the capsule, and a second flange is located at a second distal end of the capsule.
3. The method of claim 2, further comprising a groove in the capsule located between the first flange and the second flange of the capsule.
4. The method of claim 3, wherein the groove extends circumferentially around an exterior surface of the capsule.
5. The method of claim 4, further comprising severing the capsule along the groove by applying torsional stress to the first flange and the second flange of the capsule.
6. The method of claim 5, further comprising analyzing the sample of powder.
7. The method of claim 6, further comprising categorizing the additive manufacturing product based on the analysis of the sample of powder.
8. The method of claim 1, wherein the powder comprises a metal powder.
9. The method of claim 1, further comprising forming identifying information on the capsule by the same additive manufacturing process used to build the capsule.
10. A method of obtaining a sample, the method comprising:
building a product with an additive manufacturing process;
forming a capsule with an internal chamber, the capsule formed while building the product;
encapsulating a sample of powder used to build the capsule in the internal chamber as the capsule is being built;
sealing the internal chamber so that the internal chamber is hermetically sealed from an exterior environment with the sample of powder retained therein;
removing the capsule from the additive manufacturing process after the product is built;
and

severing the capsule along a groove in the capsule by applying torsional stress to a first flange and a second flange.

11. The method of claim 10, wherein the first flange is located at a first distal end of the capsule, and the second flange is located at a second distal end of the capsule.

12. The method of claim 11, wherein the groove is located between the first flange and the second flange of the capsule.

13. The method of claim 12, wherein the groove extends circumferentially around an exterior surface of the capsule.

14. The method of claim 10, further comprising analyzing the sample of powder.

15. The method of claim 14, further comprising categorizing the additive manufacturing product based on the analysis of the sample of powder.

16. The method of claim 10, further comprising forming identifying information on the capsule by the same additive manufacturing process used to build the capsule.

17. The method of claim 10, wherein the powder comprises a metal powder.

18. A method of obtaining a sample, the method comprising:

building a product and a capsule through an additive manufacturing process;

forming an internal chamber inside of the capsule;

encapsulating a metal powder sample used to build the capsule in the internal chamber as the capsule is being built;

forming identifying information on the capsule by the same additive manufacturing process used to build the product and the capsule;

sealing the internal chamber so that the internal chamber is hermetically sealed from an exterior environment with the metal powder retained therein;

removing the product and the capsule from the additive manufacturing process after the product is built;

severing the capsule;

analyzing the metal powder sample; and

categorizing the product based on the analysis of the metal powder sample.

19. The method of claim 18 wherein severing the capsule is along a groove in the capsule.

20. The method of claim 18 wherein severing the capsule is by applying torsional stress to a first flange at a first distal end of the capsule and a second flange at a second distal end of the capsule.

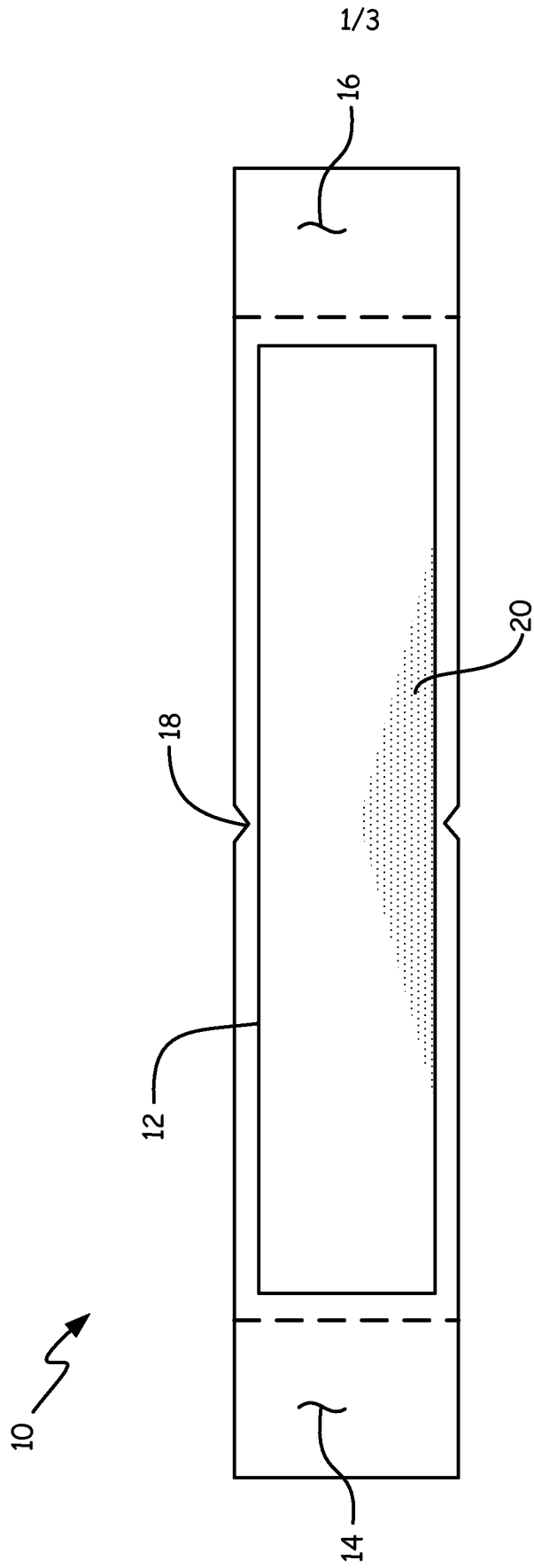

FIG. 1

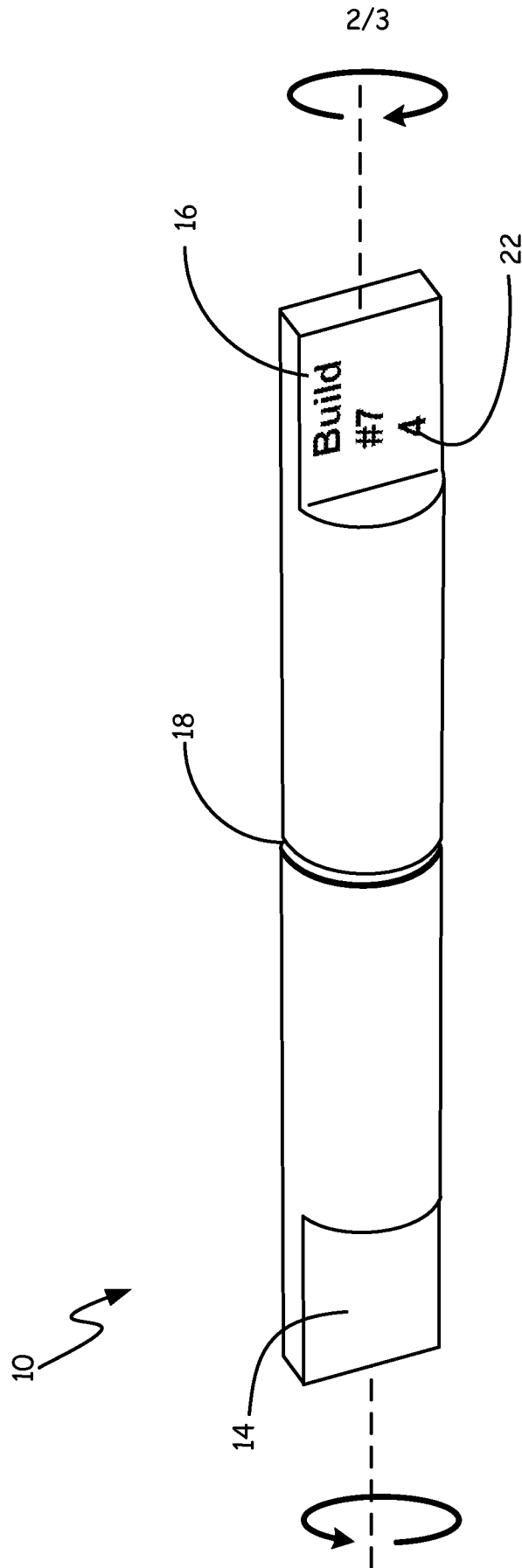

FIG. 2

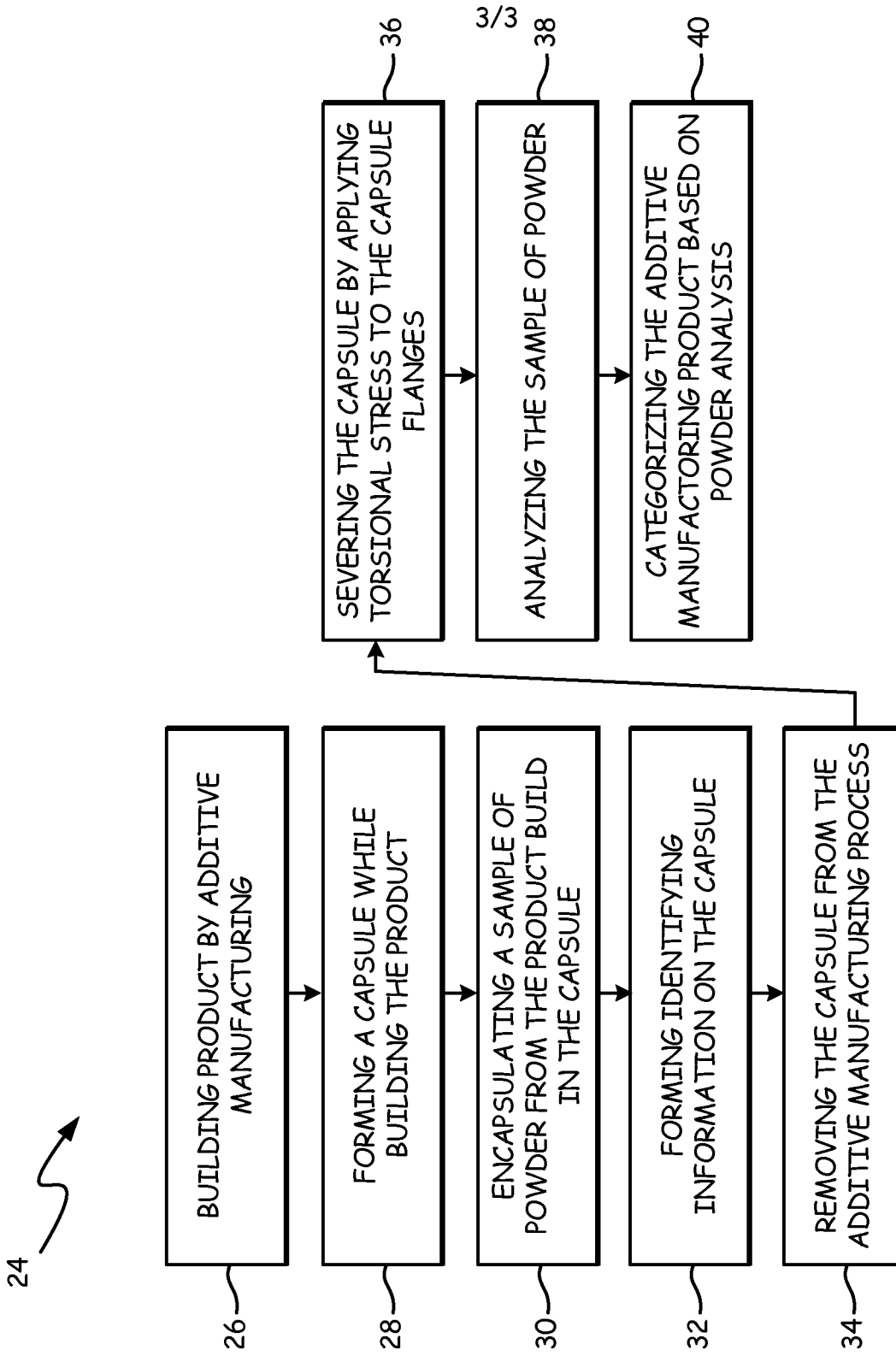

FIG. 3

A. CLASSIFICATION OF SUBJECT MATTER**G01N 1/28(2006.01)i, G01N 33/20(2006.01)i**

According to International Patent Classification (IPC) or to both national classification and IPC

B. FIELDS SEARCHED

Minimum documentation searched (classification system followed by classification symbols)

G01N 1/28; C12M 1/00; A61K 9/00; B29C 41/02; B32B 3/26; A61M 35/00; C12Q 1/68; B65D 85/42; G01N 33/20

Documentation searched other than minimum documentation to the extent that such documents are included in the fields searched

Korean utility models and applications for utility models

Japanese utility models and applications for utility models

Electronic data base consulted during the international search (name of data base and, where practicable, search terms used)

eKOMPASS(KIPO internal) & Keywords: additive manufacturing, capsule, powder, groove and analyze

C. DOCUMENTS CONSIDERED TO BE RELEVANT

Category*	Citation of document, with indication, where appropriate, of the relevant passages	Relevant to claim No.
Y	US 2007-0259010 A1 (YOO et al.) 08 November 2007 See paragraphs 52-68 and figure 7.	1-20
Y	US 2010-0028897 A1 (OKAMOTO, HIDEAKI) 04 February 2010 See paragraphs 5,11,67 and figure 1.	1-20
A	US 4936461 A (MAKIEJ, JR., WALTER J.) 26 June 1990 See column 1, line 66 - column 2, line 34 and figure 1.	1-20
A	US 2012-0018926 A1 (MANNELLA et al.) 26 January 2012 See paragraphs 6-9 and figure 1.	1-20
A	JP 2003-521340 A (3X ENGINEERING et al.) 15 July 2003 See paragraphs 6-22 and figure 1.	1-20

 Further documents are listed in the continuation of Box C. See patent family annex.

* Special categories of cited documents:

"A" document defining the general state of the art which is not considered to be of particular relevance

"E" earlier application or patent but published on or after the international filing date

"L" document which may throw doubts on priority claim(s) or which is cited to establish the publication date of another citation or other special reason (as specified)

"O" document referring to an oral disclosure, use, exhibition or other means

"P" document published prior to the international filing date but later than the priority date claimed

"T" later document published after the international filing date or priority date and not in conflict with the application but cited to understand the principle or theory underlying the invention

"X" document of particular relevance; the claimed invention cannot be considered novel or cannot be considered to involve an inventive step when the document is taken alone

"Y" document of particular relevance; the claimed invention cannot be considered to involve an inventive step when the document is combined with one or more other such documents, such combination being obvious to a person skilled in the art

"&" document member of the same patent family

Date of the actual completion of the international search

17 July 2014 (17.07.2014)

Date of mailing of the international search report

18 July 2014 (18.07.2014)

Name and mailing address of the ISA/KR

International Application Division
Korean Intellectual Property Office
189 Cheongsu-ro, Seo-gu, Daejeon Metropolitan City, 302-701,
Republic of Korea

Facsimile No. +82-42-472-7140

Authorized officer

AHN, Jae Yul

Telephone No. +82-42-481-8525



INTERNATIONAL SEARCH REPORT

Information on patent family members

International application No.

PCT/US2014/031404

Patent document cited in search report	Publication date	Patent family member(s)	Publication date
US 2007-0259010 A1	08/11/2007	EP 1827391 A2 EP 1827391 A4 WO 2006-058247 A2 WO 2006-058247 A3 WO 2006-058247 A9	05/09/2007 17/03/2010 01/06/2006 16/11/2006 17/08/2006
US 2010-0028897 A1	04/02/2010	JP 05188314 B2 JP 2010-035471 A US 8293475 B2	24/04/2013 18/02/2010 23/10/2012
US 4936461 A	26/06/1990	US 4793493 A US 4936461 A	27/12/1988 26/06/1990
US 2012-0018926 A1	26/01/2012	US 8221858 B2	17/07/2012
JP 2003-521340 A	15/07/2003	AU 2001-31964 A1 AU 3196401 A EP 1274396 A2 FR 2804601 A1 FR 2804601 B1 US 2004-0050402 A1 US 7128925 B2 WO 01-56540 A2 WO 01-56540 A3	14/08/2001 14/08/2001 15/01/2003 10/08/2001 26/04/2002 18/03/2004 31/10/2006 09/08/2001 04/04/2002