



(86) Date de dépôt PCT/PCT Filing Date: 2018/03/16
(87) Date publication PCT/PCT Publication Date: 2018/09/20
(45) Date de délivrance/Issue Date: 2023/03/14
(85) Entrée phase nationale/National Entry: 2019/09/13
(86) N° demande PCT/PCT Application No.: US 2018/022927
(87) N° publication PCT/PCT Publication No.: 2018/170432
(30) Priorité/Priority: 2017/03/17 (US62/473,082)

(51) Cl.Int./Int.Cl. *B65G 47/82* (2006.01),
B65G 1/137 (2006.01)

(72) Inventeurs/Inventors:
WAGNER, THOMAS, US;
AHEARN, KEVIN, US;
AMEND, JOHN RICHARD, JR., US;
COHEN, BENJAMIN, US;
DAWSON-HAGGERTY, MICHAEL, US;
FORT, WILLIAM HARTMAN, US;
GEYER, CHRISTOPHER, US;

...

(73) Propriétaire/Owner:

(54) Titre : SYSTEMES ET PROCEDES DE TRAITEMENT D'OBJETS COMPRENANT UN SYSTEME DE PORTIQUE LINEAIRE

(54) Title: SYSTEMS AND METHODS FOR PROCESSING OBJECTS INCLUDING A LINEAR GANTRY SYSTEM

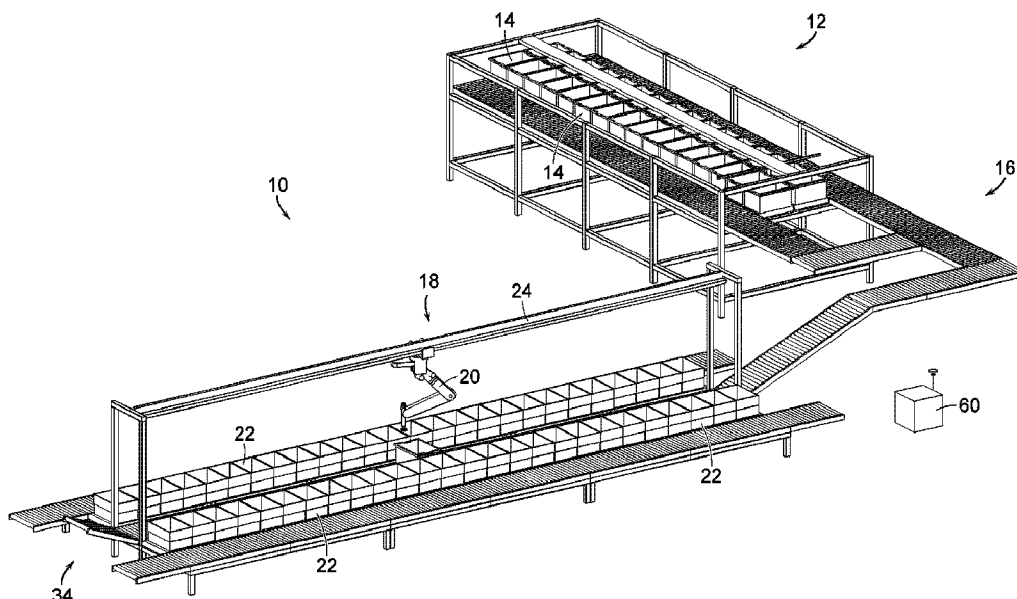

(57) Abrégé/Abstract:

A storage, retrieval and processing system for processing objects is disclosed. The storage, retrieval and processing system includes a plurality of storage bins providing storage of a plurality of objects, where the plurality of storage bins being in

(72) **Inventeurs(suite)/Inventors(continued)**: HINCHEY, VICTORIA, US; KING, JENNIFER EILEEN, US; KOLETSCKA, THOMAS, US; KOVAL, MICHAEL CAP, US; MARONEY, KYLE, US; MASON, MATTHEW T., US; MCMAHAN, WILLIAM CHU-HYON, US; PRICE, GENE TEMPLE, US; ROMANO, JOSEPH, US; SMITH, DANIEL, US; SRINIVASA, SIDDHARTHA, US; VELAGAPUDI, PRASANNA, US; ALLEN, THOMAS, US

(73) **Propriétaires(suite)/Owners(continued)**: BERKSHIRE GREY OPERATING COMPANY, INC., US

(74) **Agent**: HUNG, SHIN

(57) **Abrégé(suite)/Abstract(continued)**:

communication with a retrieval conveyance system, a programmable motion device in communication with the retrieval conveyance system for receiving the storage bins from the plurality of bins, where the programmable motion device includes an end effector for grasping and moving a selected object out of a selected storage bin, and is adapted for movement of the programmable motion device along a first direction, and a plurality of destination bins that are provided in at least one linear arrangement along the first direction of movement of the programmable motion device.

(12) INTERNATIONAL APPLICATION PUBLISHED UNDER THE PATENT COOPERATION TREATY (PCT)

(19) World Intellectual Property
Organization
International Bureau

(43) International Publication Date
20 September 2018 (20.09.2018)



(10) International Publication Number
WO 2018/170432 A1

(51) International Patent Classification:

B65G 47/82 (2006.01) *B65G 1/137* (2006.01)

(21) International Application Number:

PCT/US2018/022927

(22) International Filing Date:

16 March 2018 (16.03.2018)

(25) Filing Language:

English

(26) Publication Language:

English

(30) Priority Data:

62/473,082 17 March 2017 (17.03.2017) US

(71) Applicant: **BERKSHIRE GREY, INC.** [US/US]; 10 Maguire Road, Building 4, Suite 190, Lexington, MA 02421 (US).

(72) Inventors: **WAGNER, Thomas**; 97 Alden Road, Concord, MA 01742 (US). **AHEARN, Kevin**; 378 Blooms-

bury Circle, Camden, SC 29020 (US). **AMEND, John, Richard, Jr.**; 49 Hill Road, Apartment #47, Belmont, MA 02478 (US). **COHEN, Benjamin**; 34 Belmont Street #2, Somerville, MA 02143 (US). **DAWSON-HAGGERTY, Michael**; 33 S. Highland Avenue #501, Pittsburgh, PA 15206 (US). **FORT, William, Hartman**; 15 Country Farm Road, Stratham, NH 03885 (US). **GEYER, Christopher**; 56 Churchill Avenue, Arlington, MA 02476 (US). **HINCHEY, Victoria**; 172 Highland Avenue, Winchester, MA 01889 (US). **KING, Jennifer, Eileen**; 600 9th Street, Oakmont, PA 15139 (US). **KOLETSCHKA, Thomas**; 124 Rindge Avenue #33, Cambridge, MA 02140 (US). **KOVAL, Michael, Cap**; 5537 Bartlett Street, Apartment 1, Pittsburgh, PA 15217 (US). **MARONEY, Kyle**; 118 Ween Road, North Attleboro, MA 02760 (US). **MASON, Matthew, T.**; 3060 Beechwood Boulevard, Pittsburgh, PA 15217 (US). **MCMAHAN, William, Chu-Hyon**; 146 Dudley Street, Apartment 2, Cambridge, MA 02140 (US). **PRICE, Gene, Temple**; 155 Elm Street,

(54) Title: SYSTEMS AND METHODS FOR PROCESSING OBJECTS INCLUDING A LINEAR GANTRY SYSTEM

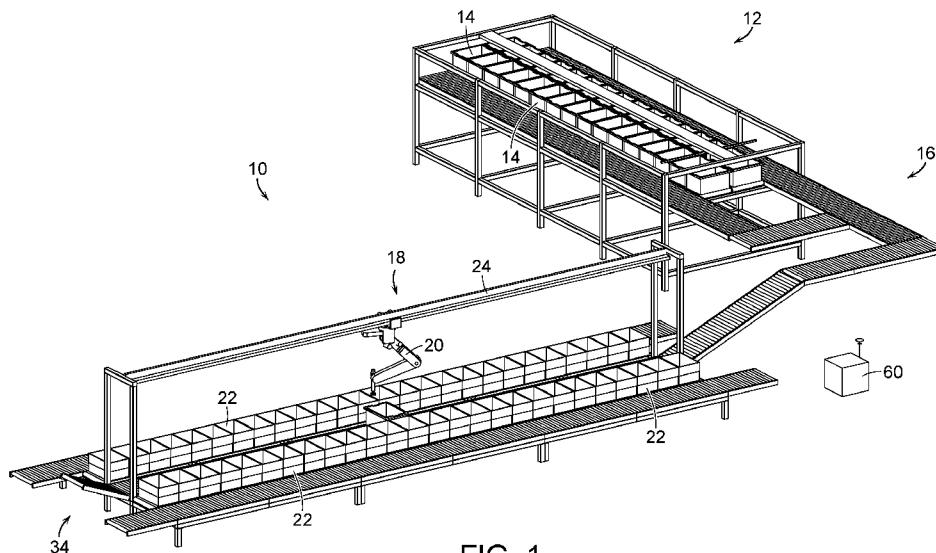

FIG. 1

(57) Abstract: A storage, retrieval and processing system for processing objects is disclosed. The storage, retrieval and processing system includes a plurality of storage bins providing storage of a plurality of objects, where the plurality of storage bins being in communication with a retrieval conveyance system, a programmable motion device in communication with the retrieval conveyance system for receiving the storage bins from the plurality of bins, where the programmable motion device includes an end effector for grasping and moving a selected object out of a selected storage bin, and is adapted for movement of the programmable motion device along a first direction, and a plurality of destination bins that are provided in at least one linear arrangement along the first direction of movement of the programmable motion device.

[Continued on next page]



WO 2018/170432 A1

WO 2018/170432 A1



Somerville, MA 02144 (US). **ROMANO, Joseph**; 115 Belmont Street #1, Somerville, MA 02143 (US). **SMITH, Daniel**; 5240 Stanton Avenue #311, Pittsburgh, PA 15201 (US). **SRINIVASA, Siddhartha**; 6341 Burchfield Avenue, Pittsburgh, PA 15217 (US). **VELAGAPUDI, Prasanna**; 5836 Northumberland Street, Pittsburgh, PA 15217 (US). **ALLEN, Thomas**; 177 Woburn Street, Reading, MA 01867 (US).

(74) **Agent: HILTON, William, E.** et al.; Gesmer Updegrove LLP, 40 Broad Street, Boston, MA 02109 (US).

(81) **Designated States** (*unless otherwise indicated, for every kind of national protection available*): AE, AG, AL, AM, AO, AT, AU, AZ, BA, BB, BG, BH, BN, BR, BW, BY, BZ, CA, CH, CL, CN, CO, CR, CU, CZ, DE, DJ, DK, DM, DO, DZ, EC, EE, EG, ES, FI, GB, GD, GE, GH, GM, GT, HN, HR, HU, ID, IL, IN, IR, IS, JO, JP, KE, KG, KH, KN, KP, KR, KW, KZ, LA, LC, LK, LR, LS, LU, LY, MA, MD, ME, MG, MK, MN, MW, MX, MY, MZ, NA, NG, NI, NO, NZ, OM, PA, PE, PG, PH, PL, PT, QA, RO, RS, RU, RW, SA, SC, SD, SE, SG, SK, SL, SM, ST, SV, SY, TH, TJ, TM, TN, TR, TT, TZ, UA, UG, US, UZ, VC, VN, ZA, ZM, ZW.

(84) **Designated States** (*unless otherwise indicated, for every kind of regional protection available*): ARIPO (BW, GH, GM, KE, LR, LS, MW, MZ, NA, RW, SD, SL, ST, SZ, TZ, UG, ZM, ZW), Eurasian (AM, AZ, BY, KG, KZ, RU, TJ, TM), European (AL, AT, BE, BG, CH, CY, CZ, DE, DK, EE, ES, FI, FR, GB, GR, HR, HU, IE, IS, IT, LT, LU, LV, MC, MK, MT, NL, NO, PL, PT, RO, RS, SE, SI, SK, SM, TR), OAPI (BF, BJ, CF, CG, CI, CM, GA, GN, GQ, GW, KM, ML, MR, NE, SN, TD, TG).

Published:

— with international search report (Art. 21(3))

SYSTEMS AND METHODS FOR PROCESSING OBJECTS INCLUDING A LINEAR GANTRY SYSTEM

PRIORITY

The present application claims priority to U.S. Provisional Patent Application Ser. No. 62/473,082 filed March 17, 2017.

BACKGROUND

The invention generally relates to storage and retrieval systems, and relates in particular to automated storage and retrieval systems that are used with systems for processing objects.

Automated storage and retrieval systems (AS/RS) generally include computer controlled systems of automatically storing (placing) and retrieving items from defined storage locations. Traditional AS/RS typically employ totes (or bins), which are the smallest unit of load for the system. In these systems, the totes are brought to people who pick individual items out of the totes. When a person has picked the required number of items out of the tote, the tote is then re-inducted back into the AS/RS.

In these traditional systems, the totes are brought to a person, and the person may either remove an item from the tote or add an item to the tote. The tote is then returned to the storage location. Such systems, for example, may be used in libraries and warehouse storage facilities. The AS/RS involves no processing of the items in the tote, as a person processes the objects when the tote is brought to the person. This separation of jobs allows any automated transport system to do what it is good at – moving totes – and the person to do what the person is better at – picking items out of cluttered totes. It also means the person may stand in one place while the transport system brings the person totes, which increases the rate at which the person can pick goods.

There are limits however, on such conventional systems in terms of the time and resources required to move totes toward and then away from each person, as well as how quickly a person can process totes in this fashion in applications where each person may be required to process a large number of totes. There remains a need therefore, for an AS/RS that stores and retrieves objects more efficiently and cost effectively, yet also assists in the processing of a wide variety of objects.

SUMMARY

In accordance with an embodiment, the invention provides a storage, retrieval and processing system for processing objects. The storage, retrieval and processing system includes a plurality of storage bins providing storage of a plurality of objects, where the plurality of storage bins being in communication with a retrieval conveyance system, a programmable motion device in communication with the retrieval conveyance system for receiving the storage bins from the plurality of bins, where the programmable motion device includes an end effector for grasping and moving a selected object out of a selected storage bin, and is adapted for movement of the programmable motion device along a first direction, and a plurality of destination bins that are provided in at least one linear arrangement along the first direction of movement of the programmable motion device.

In accordance with another embodiment, the invention the storage, retrieval and processing system includes a plurality of storage bins providing storage of a plurality of objects, where the plurality of storage bins being in communication with a retrieval conveyance system that includes automated means for providing selected storage bins to an input conveyance system, a programmable motion device in communication with the input conveyance system for receiving the selected storage bins from the plurality of bins, where the programmable motion device includes an end effector for grasping and moving a selected object out of each

selected storage bin, and is adapted for movement of the programmable motion device along a first direction, and a plurality of destination bins being provided in at least one linear arrangement along the first direction of movement of the programmable motion device.

In accordance with a further embodiment, the invention provides a method of providing storage, retrieval and processing of objects. The method includes the steps of providing a plurality of storage bins for storing a plurality of objects, where the plurality of storage bins being in communication with a retrieval conveyance system, receiving a plurality of selected storage bins from the plurality of storage bins at a processing area in communication with a programmable motion device, grasping and moving selected objects out of a plurality of selected storage bins, and providing the selected objects to a plurality of destination bins.

BRIEF DESCRIPTION OF THE DRAWINGS

The following description may be further understood with reference to the accompanying drawings in which:

Figure 1 shows an illustrative diagrammatic view of a storage, retrieval and processing system in accordance with an embodiment of the present invention;

Figure 2 shows an illustrative diagrammatic view of a portion of a retrieval conveyance system for use in the storage, retrieval and processing system of Figure 1;

Figures 3A and 3B show illustrative diagrammatic views of an embodiment of a bin displacement system for use in a retrieval conveyance system of the invention;

Figure 4 shows an illustrative diagrammatic exploded view of a box assembly for use as a storage bin or destination bin in accordance with various embodiments of the present invention;

Figure 5 shows the assembled box tray assembly of Figure 4;

Figure 6A – 6D show illustrative diagrammatic views of a further embodiment of a bin displacement system for use in further embodiments of the invention;

Figure 7 shows an illustrative diagrammatic view of a processing station in a system of an embodiment of the present invention;

Figure 8 shows an illustrative diagrammatic view from the perception system of Figure 5, showing a view of objects within a bin of objects to be processed;

Figures 9A and 9B show an illustrative diagrammatic view of a grasp selection process in a storage, retrieval and processing system of the an embodiment of the present invention;

Figures 10A and 10B show an illustrative diagrammatic view of a grasp planning process in a storage, retrieval and processing system of the an embodiment of the present invention;

Figures 11A and 11B show an illustrative diagrammatic view of a grasp execution process in a storage, retrieval and processing system of the an embodiment of the present invention;

Figure 12 shows an illustrative diagrammatic view of a storage, retrieval and processing system in accordance with a further embodiment of the present invention involving a plurality of rows of processing stations; and

Figure 13 shows an illustrative diagrammatic view of a storage, retrieval and processing system in accordance with a further embodiment of the present invention involving further retrieval conveyance systems and further processing stations.

The drawings are shown for illustrative purposes only.

DETAILED DESCRIPTION

In accordance with an embodiment, the invention provides a storage, retrieval and processing system for processing objects. The system includes a plurality of storage bins

providing storage of a plurality of objects, a programmable motion devices, and a plurality of destination bins. The plurality of storage bins are in communication with a retrieval conveyance system. The programmable motion device is in communication with the retrieval conveyance system for receiving the storage bins from the plurality of bins. The programmable motion device includes an end effector for grasping and moving a selected object out of a selected storage bin, and is adapted for movement along a first direction. The plurality of destination bins are provided in at least one linear arrangement along the first direction of movement of the programmable motion device.

With reference to Figure 1, a system 10 of an embodiment of the present invention includes storage section 12 for storing a plurality of storage bins 14, a retrieval section 16, and a processing section 18 that includes a programmable motion device 20 and destination bins 22. Generally, storage bins 14 are provided to the processing section 18 by a bin displacement mechanism and the retrieval section 16. As further discussed below, the programmable motion device 20 (e.g., a robotic articulated arm) has a base that moves back and forth along a gantry 24 above the selected storage bin(s). The programmable motion device 20 is programmed to retrieve objects from the selected storage bin(s), and provide them to destination bins 22 in accordance with a manifest.

The storage section 12 includes two rows of storage bins 14, and the system knows what is in each bin, and where each bin is positioned along the two rows as further shown in Figure 2. When a particular storage bin 15 is selected, the system will actuate a bin removal mechanism 26 that travels along between the bins, and stops adjacent the selected bin as shown in Figure 3A. With reference to Figure 3B, the system will then move an urging member 28 of the mechanism 26 to push the selected bin onto a conveyor 30 of the retrieval section 16, from which the selected storage bin will be directed to the processing section 18. The removal mechanism 26 may actuate the urging member 28 by any of a variety of processes, including

having the support beam 29 be threaded with the urging member 28 being threaded onto the beam 29 such that it moves when the support beam is rotated, or by other mechanical, pneumatic or electronic actuation.

The conveyor 30 (as well as the other conveyors in the system) may be motion controlled so that both the speed and the direction of the conveyor (e.g., rollers or belt) may be controlled. In certain embodiments, the conveyors 30 and all of the conveyors of the retrieval section 16 may be gravity biased to cause any storage bin on any conveyor system to be delivered to the processing section 18. In such a gravity fed system, when a bin is removed, the system will know that all bins *uphill* of the removed bin will move (e.g., roll) one bin *lower* on the conveyor. Further new bins may be manually or automatically added to the *uphill* end of the storage conveyor.

The bins may be provided as boxes or containers or any other type of device that may receive and hold an item. In further embodiments, the bins may be provided in uniform trays (to provide consistency of spacing and processing) and may further include open covers that may maintain the bin in an open position, and may further provide consistency in processing through any of spacing, alignment, or labeling.

For example, Figure 4 shows an exploded view of a box tray assembly 130. As shown, the box 132 (e.g., a standard shipping sized cardboard box) may include bottom 131 and side edges 133 that are received by a top surface 135 and inner sides 137 of a box tray 134. The box tray 134 may include a recessed (protected) area in which a label or other identifying indicia 146 may be provided, as well as a wide and smooth contact surface 151 that may be engaged by an urging or removal mechanism as discussed below.

As also shown in Figure 4, the box 132 may include top flaps 138 that, when opened as shown, are held open by inner surfaces 140 of the box cover 136. The box cover 136 may also include a recessed (protected) area in which a label or other identifying indicia 145 may be

provided The box cover 136 also provides a defined rim opening 142, as well as corner elements 144 that may assist in providing structural integrity of the assembly, and may assist in stacking un-used covers on one another. Un-used box trays may also be stacked on each other..

The box 132 is thus maintained securely within the box tray 134, and the box cover 136 provides that the flaps 138 remain down along the outside of the box permitting the interior of the box to be accessible through the opening 142 in the box cover 136. Figure 5 shows a width side view of the box tray assembly 130 with the box 132 securely seated within the box tray 134, and the box cover holding open the flaps 138 of the box 132. The box tray assemblies may be used as any or both of the storage bins and destination bins in various embodiments of the present invention.

With reference to Figures 6A – 6D, a box kicker 184 in accordance with an embodiment of the present invention may be suspended by and travel along a track 186, and may include a rotatable arm 188 and a roller wheel 190 at the end of the arm 188. With reference to Figures 6B – 6D, when the roller wheel 190 contacts the kicker plate 151 (shown in Figure 4) of a box tray assembly 120, the arm 188 continues to rotate, urging the box tray assembly 180 from a first conveyor 182 to a second conveyor 180. Again, the roller wheel 190 is designed to contact the kicker plate 151 of a box tray assembly 181 to push the box tray assembly 181 onto the conveyor 180. Such a system may be used to provide that boxes that are empty or finished being unloaded may be removed (e.g., from conveyor 182), or that boxes that are full or finished being loaded may be removed (e.g., from conveyor 182). The conveyors 180, 182 may also be coplanar, and the system may further include transition roller 183 to facilitate movement of the box tray assembly 181.

With reference to Figure 7, the selected storage bin is received along a storage processing conveyor 32. In various embodiments, the selected storage bin 14 may be processed

fully and then discarded at an exit end 34 (shown in Figure 1) of the conveyor 32, or in certain embodiments, multiple selected storage bins may be processed in batches, with the empty boxes being discarded together. During processing, a perception unit 36 is attached to the device base, and looks down into the selected storage bin 14. The end effector 40 of the programmable motion device 20 grasps an object in the bin 14, and moves to deliver the object to a desired destination bin 22. The programmable motion device 20 together with the grasped object may be moved along a gantry 35 to a desired destination bin 22. Each of the objects in the selected storage bin 14 is provided to a destination bin 22 as required, and the bin 14 is then moved away from the processing area.

In other embodiments, and in the event that the bin 14 is not emptied but processing of the bin is otherwise complete, the system may return the bin 14 to the storage section 12 along the retrieval section 16 in the reverse direction. In this case, the returned storage bin may be returned anywhere in a line of the bins (e.g., an end) as long as the system knows where the bin has been returned, and knows how each of the bins may have been moved when the selected storage bin was transferred to the conveyor 32. The storage bins, for example, may be biased (e.g., by gravity) to stack against one of the ends of each row of bins. Once a destination bin is completed, the system may employ the programmable motion device 20 to push the completed bin onto an output conveyor 38.

Figure 8 shows an image view 50 of the bin 14 from the perception unit 36. The image view shows the bin 14 (e.g., on the conveyor), and the bin 14 contains objects 78, 80, 82, 84 and 86. In the present embodiment, the objects are homogenous, and are intended for distribution to different distribution packages. Superimposed on the objects 78, 80, 82, 84, 86 (for illustrative purposes) are anticipated grasp locations 79, 81, 83 and 85 of the objects. Note that while candidate grasp locations 79, 83 and 85 appear to be good grasp locations, grasp location 81 does not because its associated object is at least partially underneath another object.

The system may also not even try to yet identify a grasp location for the object 84 because the object 84 is too obscured by other objects. Candidate grasp locations may be indicated using a 3D model of the robot end effector placed in the location where the actual end effector would go to use as a grasp location as shown in Figure 8. Grasp locations may be considered good, for example, if they are close to the center of mass of the object to provide greater stability during grasp and transport, and/or if they avoid places on an object such as caps, seams etc. where a good vacuum seal might not be available.

If an object cannot be fully perceived by the detection system, the perception system considers the object to be two different objects, and may propose more than one candidate grasps of such two different objects. If the system executes a grasp at either of these bad grasp locations, it will either fail to acquire the object due to a bad grasp point where a vacuum seal will not occur, or will acquire the object at a grasp location that is very far from the center of mass of the object and thereby induce a great deal of instability during any attempted transport. Each of these results is undesirable.

If a bad grasp location is experienced, the system may remember that location for the associated object. By identifying good and bad grasp locations, a correlation is established between features in the 2D/3D images and the idea of good or bad grasp locations. Using this data and these correlations as input to machine learning algorithms, the system may eventually learn, for each image presented to it, where to best grasp an object, and where to avoid grasping an object.

As shown in Figures 9A and 9B, the perception system may also identify portions of an object that are the most flat in the generation of good grasp location information. In particular, if an object includes a tubular end and a flat end such as object 87, the system would identify the more flat end as shown at 88 in Figure 9B. Additionally, the system may select

the area of an object where a UPC code appears, as such codes are often printed on a relatively flat portion of the object to facilitate scanning of the barcode.

Figures 10A and 10B show that for each object 90, 92, the grasp selection system may determine a direction that is normal to the selected flat portion of the object 90, 92. As shown in Figures 11A and 11B, the robotic system will then direct the end effector 94 to approach each object 90, 92 from the direction that is normal to the surface in order to better facilitate the generation of a good grasp on each object. By approaching each object from a direction that is substantially normal to a surface of the object, the robotic system significantly improves the likelihood of obtaining a good grasp of the object, particularly when a vacuum end effector is employed.

The invention provides therefore in certain embodiments that grasp optimization may be based on determination of surface normal, i.e., moving the end effector to be normal to the perceived surface of the object (as opposed to vertical picks), and that such grasp points may be chosen using fiducial features as grasp points, such as picking on a barcode, given that barcodes are almost always applied to a flat spot on the object.

With reference again to Figure 7, destination bins 22 that are full or are otherwise finished being processed, may be moved to a respective output conveyor 38 for further processing, e.g., further packaging labeling or shipment. Such bins (e.g., box assemblies as discussed above), may be moved from a respective destination bin processing conveyor 33 to an output conveyor 38 by any of a variety of means, including having either human personnel move the bin, having the robot move the bin, or employing a box kicker 184 as discussed above with reference to Figures 6A – 6D. Such a box kicker 184 may, for example, be employed along each long side of the storage processing conveyor 32, and be used to urge completed boxes from a conveyor 33 to an adjacent conveyor 33.

With reference to Figure 12, in accordance with a further embodiment, the system 100 may include multiple sets (e.g., 2) of storage bins in rows with bin removal mechanisms at a storage section 102, each of which is in communication with a retrieval section 104, which in turn, is in communication with multiple (e.g., two) parallel processing sections 106, each of which includes a programmable motion device 108 that runs along a gantry 110.

In accordance with a further embodiment and with reference to Figure 13, the system 200 may include multiple sets (e.g., three) of storage bins in rows with bin removal mechanisms at a storage section 202, each of which is in communication with a retrieval section 204, which in turn, is in communication with multiple (e.g., three) parallel processing sections 206, each of which includes a programmable motion device 208 that runs along a gantry 210.

Control of the overall system 10, 100 and 200 may be provided by a computer system 60 that is in communication with the bin removal mechanism, the conveyors, as well the programmable motion device 20. The computer system 60 also contains the knowledge (continuously updated) of the location and identity of each of the storage bins, and contains the knowledge (also continuously updated) of the location and identity of each of the destination bins. The system therefore, directs the movement of the storage bins and the destination bins, and retrieves objects from the storage bins, and distributes the objects to the destination bins in accordance with an overall manifest that dictates which objects must be provided in which destination boxes for shipment, for example, to distribution or retail locations.

Those skilled in the art will appreciate that numerous modification and variations may be made to the above disclosed embodiments without departing from the spirit and scope of the present invention.

What is claimed is:

CLAIMS

1. A storage, retrieval and processing system for processing objects, said storage, retrieval and processing system comprising:

a retrieval conveyance system that includes an input conveyance system and an output conveyance system;

a plurality of storage bins providing storage of a plurality of objects, said plurality of storage bins being in communication with the input conveyance system;

a programmable motion device in communication with the input conveyance system for receiving one or more selected storage bins from the plurality of storage bins, said programmable motion device including an end effector for grasping and moving a selected object out of each selected storage bin, and being adapted for movement of the programmable motion device along a first direction;

a plurality of destination bins being provided in at least one linear arrangement along the first direction of movement of the programmable motion device, wherein each destination bin is adjacent to the output conveyance system and wherein the programmable motion device is adapted to place the selected object from the selected storage bin into a selected destination bin among the plurality of destination bins; and

a destination bin removal system that travels along the at least one linear arrangement of destination bins to a completed destination bin and urges the completed destination bin onto the output conveyance system for conveying the completed destination bin to a further processing location.

2. The storage, retrieval and processing system as claimed in claim 1, wherein the plurality of storage bins is provided in at least one linear arrangement adjacent the input conveyance system, and wherein the storage, retrieval and processing system further includes a storage bin displacement system that travels along the linear arrangement of the plurality of storage bins to a selected storage bin and urges the selected storage bin onto the input conveyance system.

3. The storage, retrieval and processing system as claimed in claim 1, wherein the programmable motion device is suspended from a gantry, and is movable along the first direction while suspended from the gantry.
4. The storage, retrieval and processing system as claimed in claim 1, wherein the programmable motion device includes an articulated arm.
5. The storage, retrieval and processing system as claimed in claim 1, wherein the articulated arm is positioned above a portion of the retrieval conveyance system.
6. The storage, retrieval and processing system as claimed in claim 5, wherein the programmable motion device reciprocally moves between two rows of the plurality of destination bins.
7. The storage, retrieval and processing system as claimed in claim 1, wherein the further processing location is a shipment transport location.
8. The storage, retrieval and processing system as claimed in claim 1, wherein the destination bins are provided in at least two linear arrangements on either side of the direction of movement of the programmable motion device.
9. A storage, retrieval and processing system for processing objects, said storage, retrieval and processing system comprising:
 - a plurality of storage bins providing storage of a plurality of objects, said plurality of storage bins provided in at least one linear arrangement adjacent to an input conveyance system;
 - a storage bin removal system that travels along the at least one linear arrangement of storage bins to a selected storage bin and urges the selected storage bin onto the input conveyance system;
 - a programmable motion device in communication with the input conveyance system for receiving one or more selected storage bins from the plurality of storage bins, said programmable motion device including an end effector for grasping and moving a selected object out of each

selected storage bin, and being adapted for movement of the programmable motion device along a first direction; and

a plurality of destination bins being provided in at least one linear arrangement along the first direction of movement of the programmable motion device, wherein the programmable motion device is adapted to place the selected object from the selected storage bin into a selected destination bin among the plurality of destination bins.

10. The storage, retrieval and processing system as claimed in claim 9, wherein the programmable motion device is suspended from a gantry, and is movable along the first direction while suspended from the gantry.

11. The storage, retrieval and processing system as claimed in claim 9, wherein the programmable motion device includes an articulated arm.

12. The storage, retrieval and processing system as claimed in claim 9, wherein the articulated arm is positioned above a portion of the input conveyance system.

13. The storage, retrieval and processing system as claimed in claim 12, wherein the programmable motion device reciprocally moves between two rows of the destination bins.

14. The storage, retrieval and processing system as claimed in claim 13, wherein the storage, retrieval and processing system further includes a destination bin removal system for urging a completed destination bin onto an output conveyance system.

15. The storage, retrieval and processing system as claimed in claim 13, wherein each destination bin is provided adjacent to an output conveyance system for receiving completed destination containers and for providing the completed destination containers to a further processing location.

16. The storage, retrieval and processing system as claimed in claim 15, wherein the further processing location is a shipment transport location.

17. The storage, retrieval and processing system as claimed in claim 9, wherein the destination bins are provided in at least two linear arrangements on either side of the direction of movement of the programmable motion device.

18. A method of providing storage, retrieval and processing of objects, comprising:
providing a plurality of storage bins for storing a plurality of objects, said plurality of storage bins provided in at least one linear arrangement adjacent to an input conveyance system;
directing a storage bin removal system to travel along the linear arrangement of storage bins to a selected storage bin and urge the selected storage bin onto the input conveyance system;
moving the selected storage bin on the input conveyance system from the plurality of storage bins to a processing area in communication with a programmable motion device;
grasping and moving one or more selected objects out of the selected storage bin;
providing the selected objects to one or more destination bins among a plurality of destination bins that are provided in at least one linear arrangement adjacent to an output conveyance system; and
directing a destination bin removal system to travel along the linear arrangement of destination bins to a completed destination bin and urge the completed destination bin onto the output conveyance system.

19. The method as claimed in claim 18, wherein the destination bins are provided in at least two linear arrangements on either side of the direction of movement of a programmable motion device.

20. A storage, retrieval and processing system for processing objects, said storage, retrieval and processing system comprising:
a retrieval conveyance system that includes an input conveyance system and an output conveyance system, said output conveyance system extending along an output direction;
a plurality of storage bins providing storage of a plurality of objects, said plurality of storage bins being in communication with the input conveyance system;
a programmable motion device in communication with the input conveyance system for receiving one or more selected storage bins from the plurality of storage bins, said programmable

motion device including an end effector for grasping and moving a selected object out of each selected storage bin;

a plurality of destination bins being provided in at least one linear arrangement along the output direction adjacent the programmable motion device, wherein the programmable motion device is adapted to place the selected object from the selected storage bin into a selected destination bin among the plurality of destination bins; and

a destination bin removal system that urges a completed destination bin onto the output conveyance system for conveying the completed destination bin to a further processing station.

21. The storage, retrieval and processing system as claimed in claim 20, wherein the plurality of storage bins is provided in at least one linear arrangement adjacent a portion of the retrieval conveyance system, and wherein the retrieval conveyance system includes a storage bin displacement system for urging a selected storage bin onto the input conveyance system.

22. The storage, retrieval and processing system as claimed in claim 20, wherein the programmable motion device is suspended from a gantry, and is movable along the output direction while suspended from the gantry.

23. The storage, retrieval and processing system as claimed in claim 20, wherein the programmable motion device includes an articulated arm.

24. The storage, retrieval and processing system as claimed in claim 23, wherein the articulated arm is positioned above a portion of the retrieval conveyance system.

25. The storage, retrieval and processing system as claimed in claim 23, wherein the articulated arm reciprocally moves between two rows of the plurality of destination bins, and the articulated arm is adapted to place the selected object into the selected destination bin.

26. The storage, retrieval and processing system as claimed in claim 20, further comprising a retrieval bin ejection system for urging a selected storage bin onto the retrieval conveyance system.

27. The storage, retrieval and processing system as claimed in claim 20, wherein each of the plurality of storage bins is provided adjacent to a portion of the retrieval conveyance system for receiving completed storage bins and for providing any of the plurality of storage bins to the programmable motion device.

28. The storage, retrieval and processing system as claimed in claim 20, wherein the output conveyance system further provides completed bins to a shipment transport location.

29. The storage, retrieval and processing system as claimed in claim 20, wherein the plurality of destination bins are provided in at least two linear arrangements on either side of the output conveyance system.

30. A storage, retrieval and processing system for processing objects, said storage, retrieval and processing system comprising:

- a plurality of storage bins providing storage of a plurality of objects, said plurality of storage bins provided in at least one linear arrangement adjacent to an input conveyance system;

- a storage bin removal system that urges a selected storage bin onto the input conveyance system;

- a programmable motion device in communication with the input conveyance system for receiving one or more selected storage bins from the plurality of storage bins, said programmable motion device including an end effector for grasping and moving a selected object out of each selected storage bin;

- a plurality of destination bins being provided in at least one linear arrangement along a first direction of movement of the programmable motion device, wherein the programmable motion device is adapted to place the selected object from the selected storage bin into a selected destination bin among the plurality of destination bins; and

- a destination bin removal system that urges a completed destination bin from among the plurality of destination bins onto an output conveyance system for conveying the completed destination bin to a further processing location.

31. The storage, retrieval and processing system as claimed in claim 30, wherein the plurality of storage bins is provided in at least two linear arrangements adjacent to the input conveyance system.
32. The storage, retrieval and processing system as claimed in claim 30, wherein the programmable motion device is suspended from a gantry, and is movable along an output direction while suspended from the gantry.
33. The storage, retrieval and processing system as claimed in claim 32, wherein the programmable motion device reciprocally moves between two rows of the plurality of destination bins.
34. The storage, retrieval and processing system as claimed in claim 30, wherein the programmable motion device includes an articulated arm.
35. The storage, retrieval and processing system as claimed in claim 34, wherein the articulated arm is positioned above a portion of the input conveyance system.
36. The storage, retrieval and processing system as claimed in claim 30, wherein the destination bin removal system is adapted to urge the completed destination bin onto either of two output conveyors of the output conveyance system.
37. The storage, retrieval and processing system as claimed in claim 30, wherein the further processing location is a shipment transport location.
38. The storage, retrieval and processing system as claimed in claim 30, wherein the plurality of destination bins are provided in at least two linear arrangements on either side of the programmable motion device.

39. A method of providing storage, retrieval and processing of objects, comprising:
providing a plurality of storage bins for storing a plurality of objects, said plurality of storage bins provided in at least one linear arrangement adjacent to an input conveyance system;
urging a selected storage bin onto the input conveyance system;
moving the selected storage bin on the input conveyance system to a processing area in communication with a programmable motion device;
grasping and moving selected objects out of a plurality of selected storage bins using the programmable motion device;
providing the selected objects to a plurality of destination bins using the programmable motion device, wherein the plurality of destination bins are provided in at least one linear arrangement adjacent to an output conveyance system; and
directing a destination bin removal system to urge a completed destination bin from among the plurality of destination bins onto the output conveyance system.
40. The method as claimed in claim 39, wherein the plurality of storage bins are provided as two linear arrangements of storage bins.
41. The method as claimed in claim 39, wherein the plurality of destination bins are provided as two linear arrangements of destination bins.
42. The method as claimed in claim 39, further comprising moving the programmable motion device along a gantry proximate the output conveyance system.

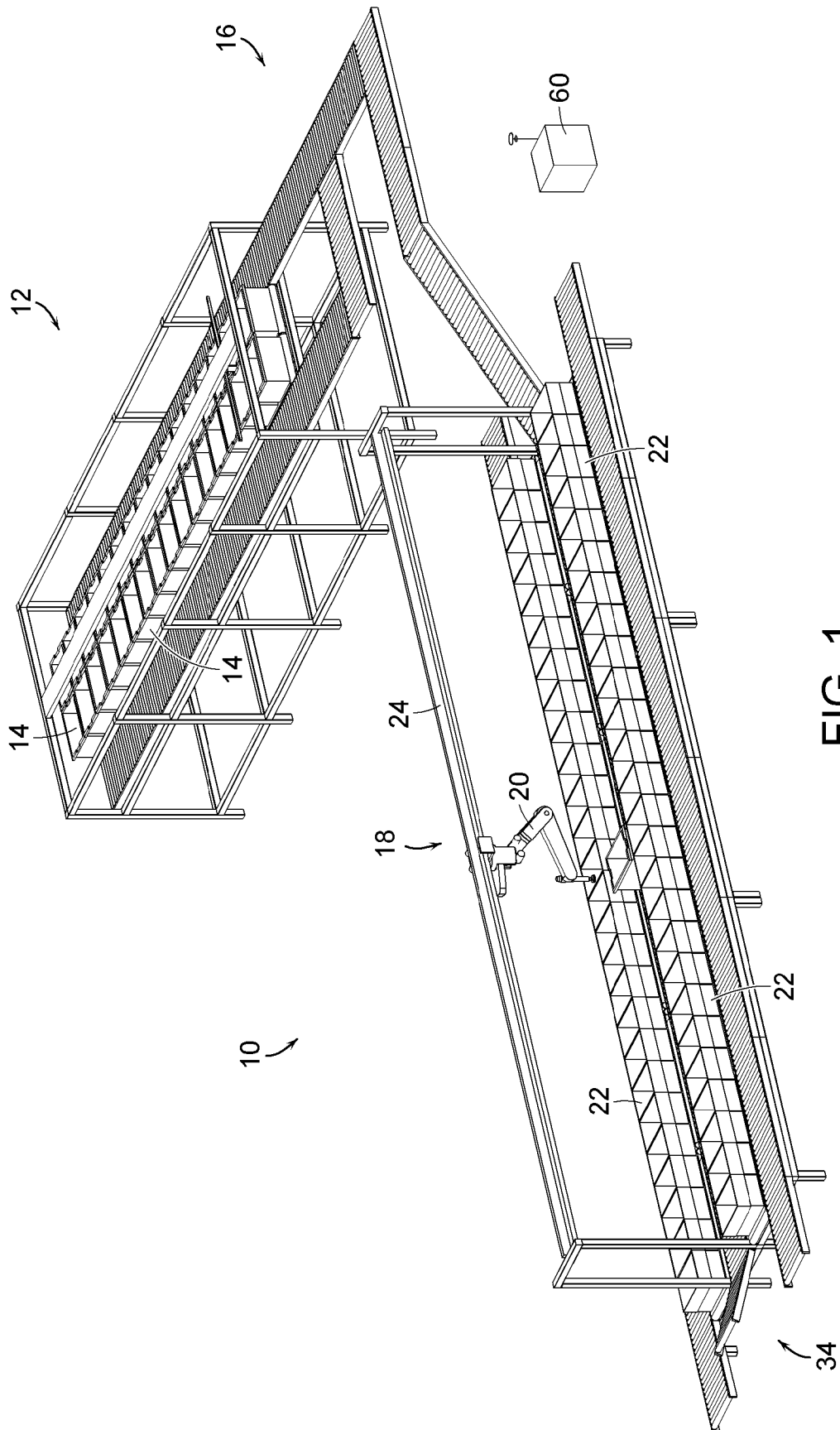

FIG. 1

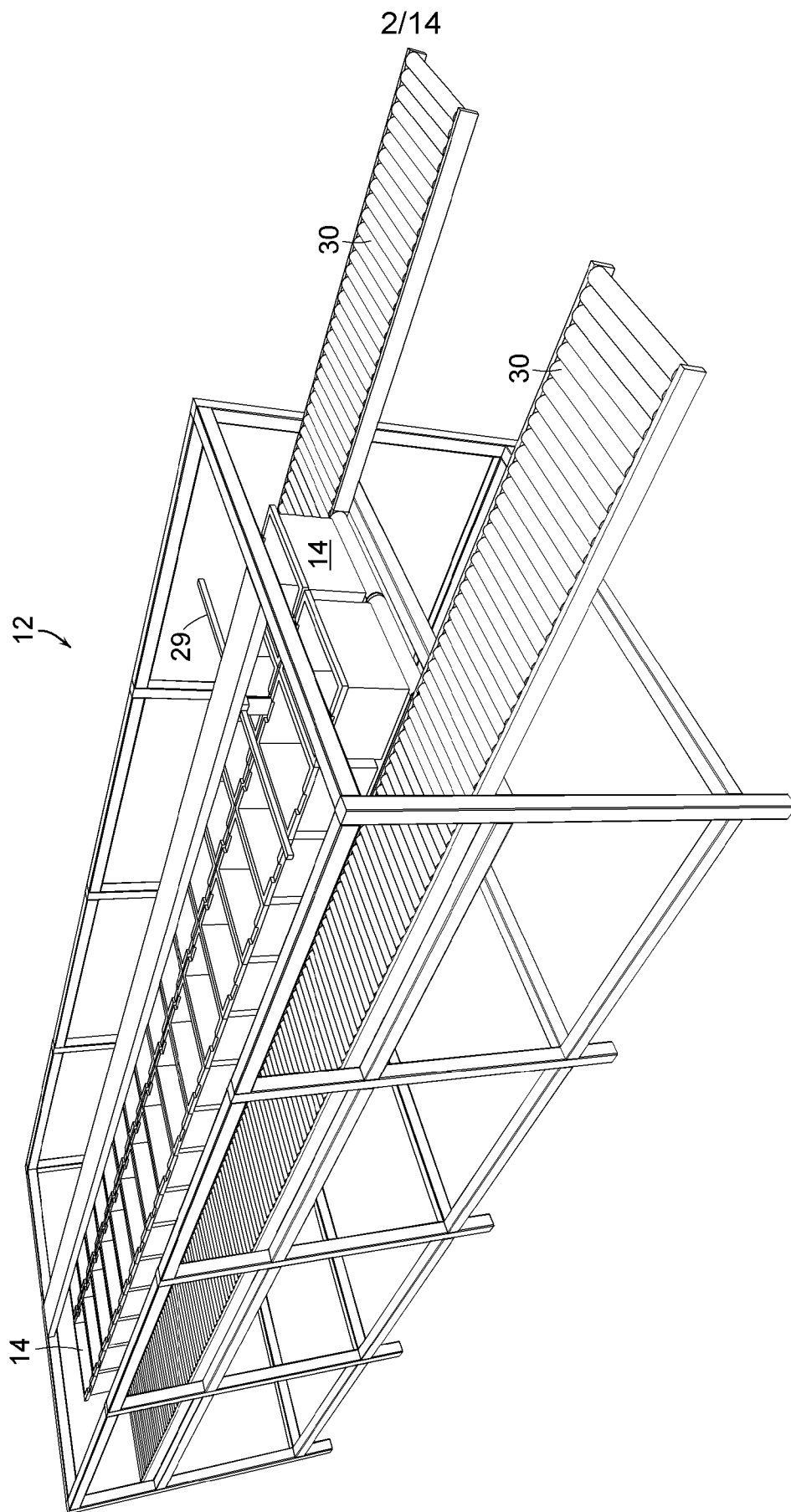

FIG. 2

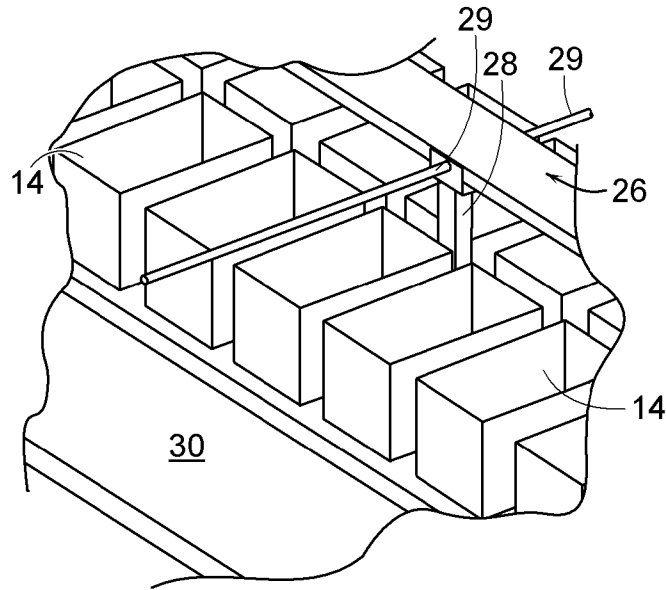

FIG. 3A

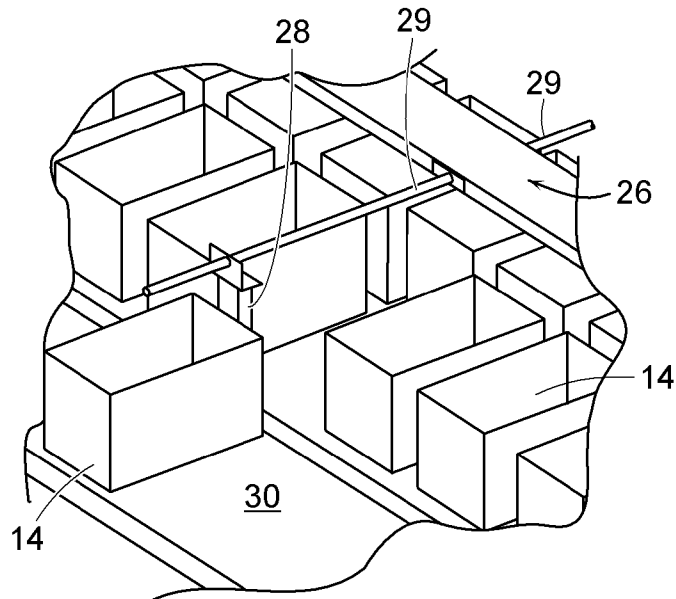

FIG. 3B

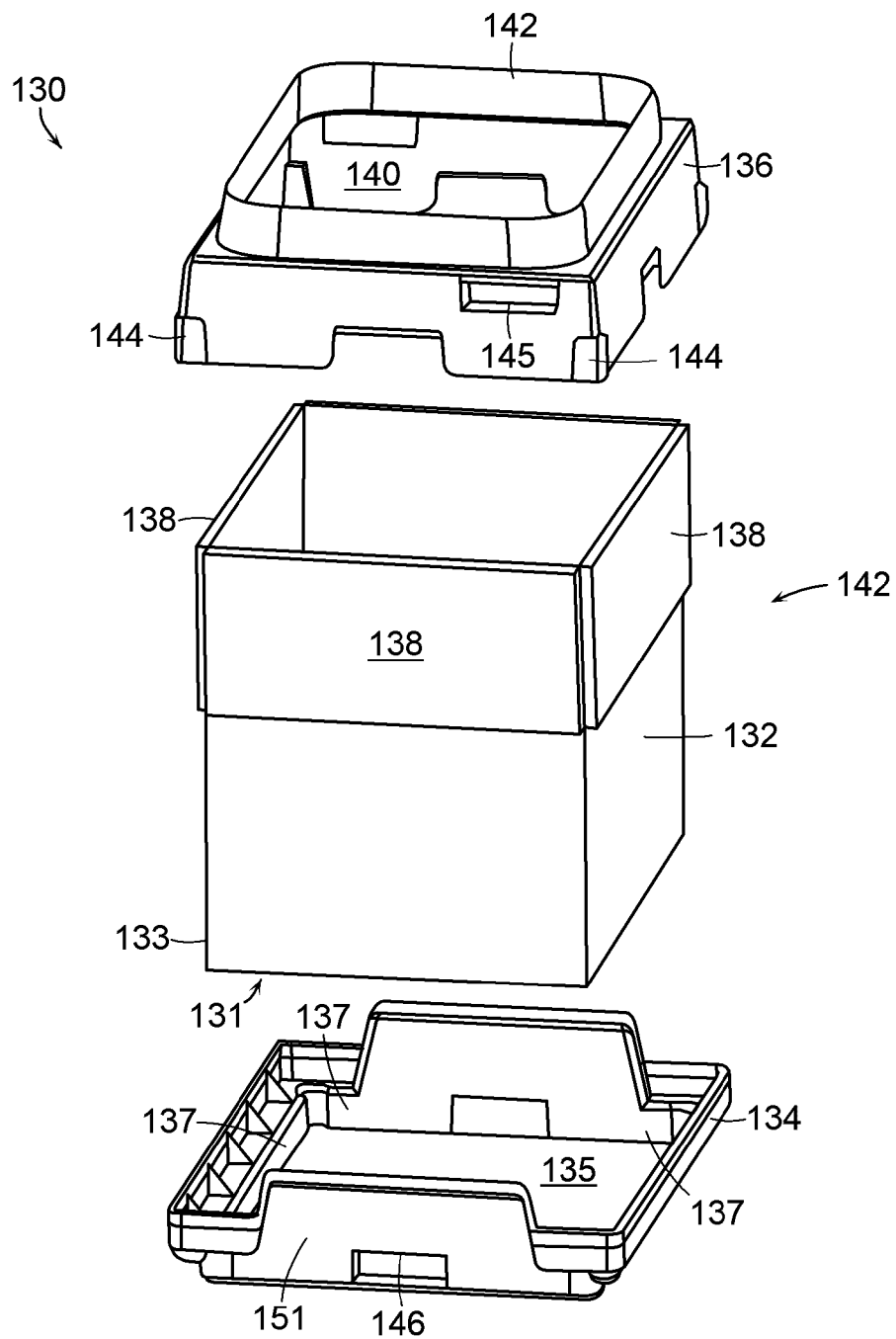

FIG. 4

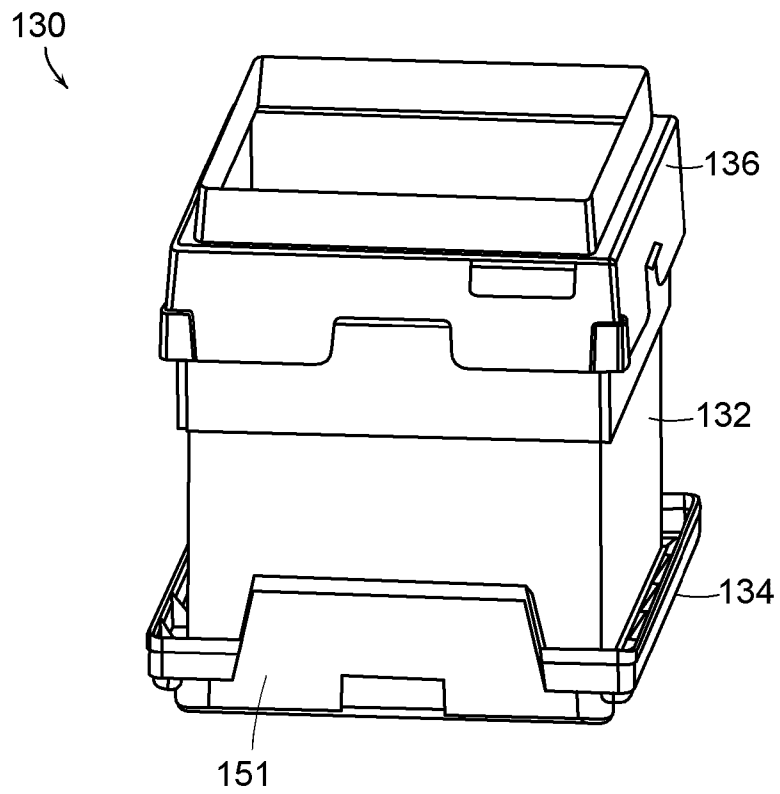

FIG. 5

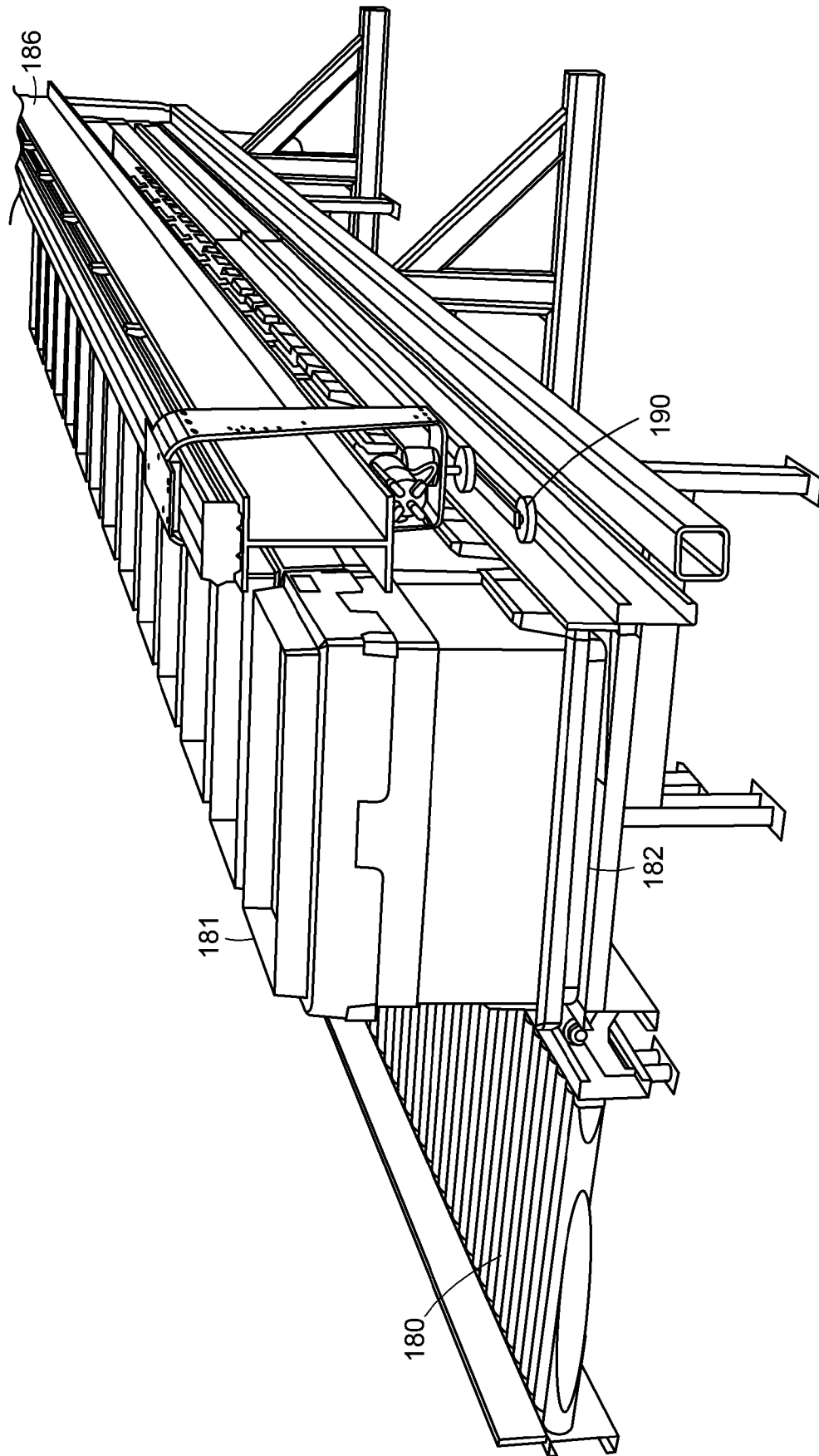

FIG. 6A

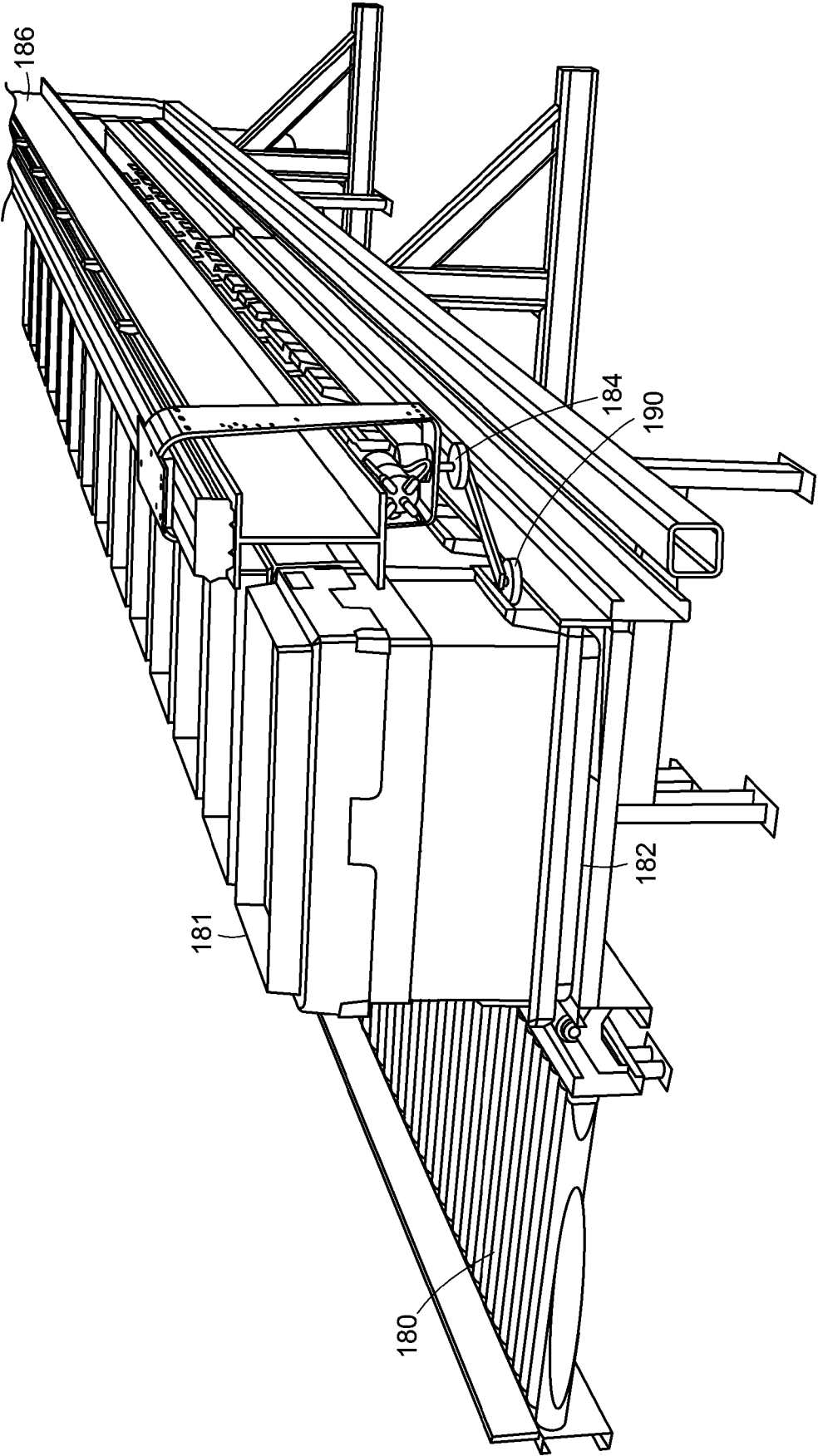

FIG. 6B

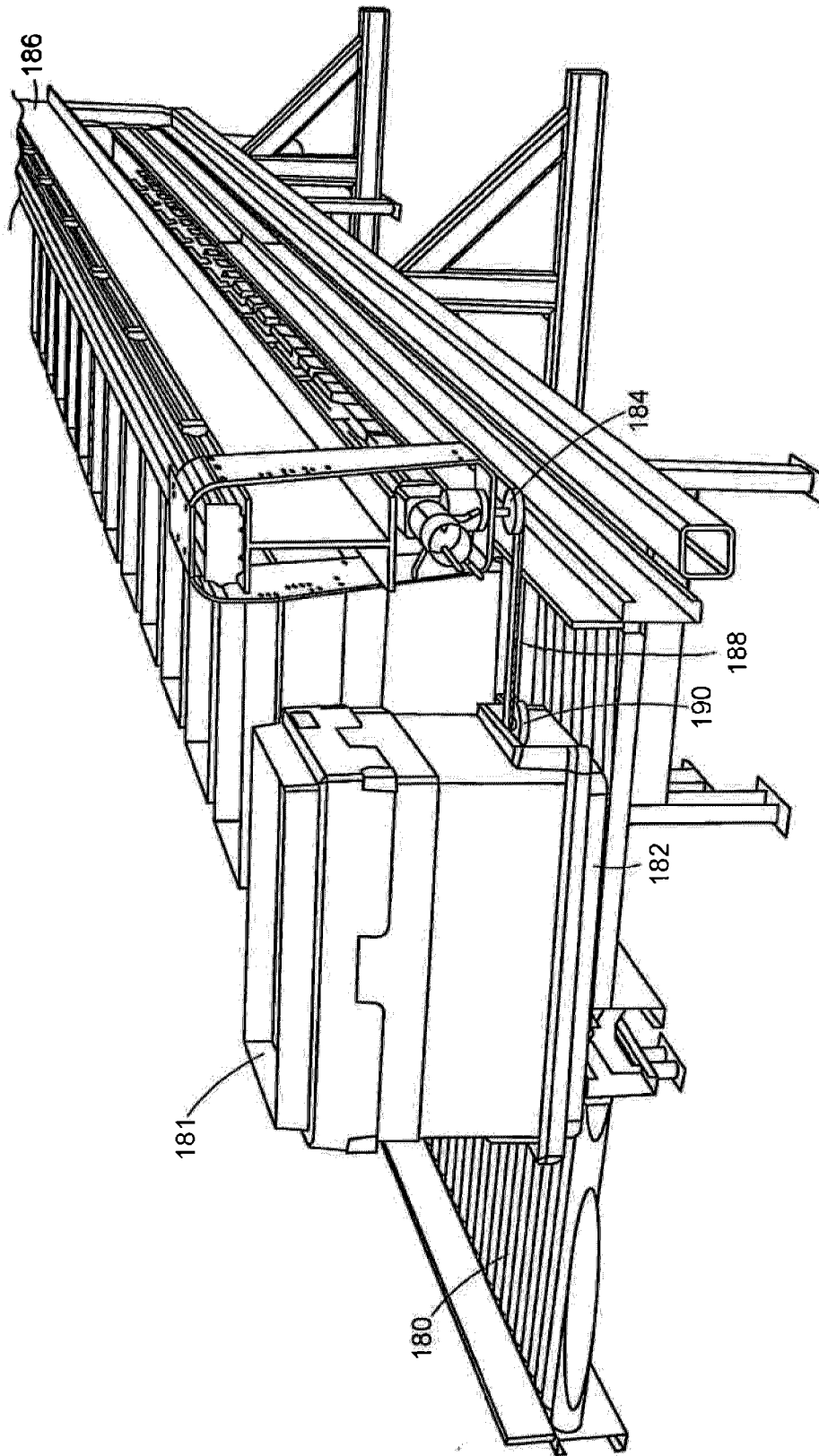

FIG. 6C

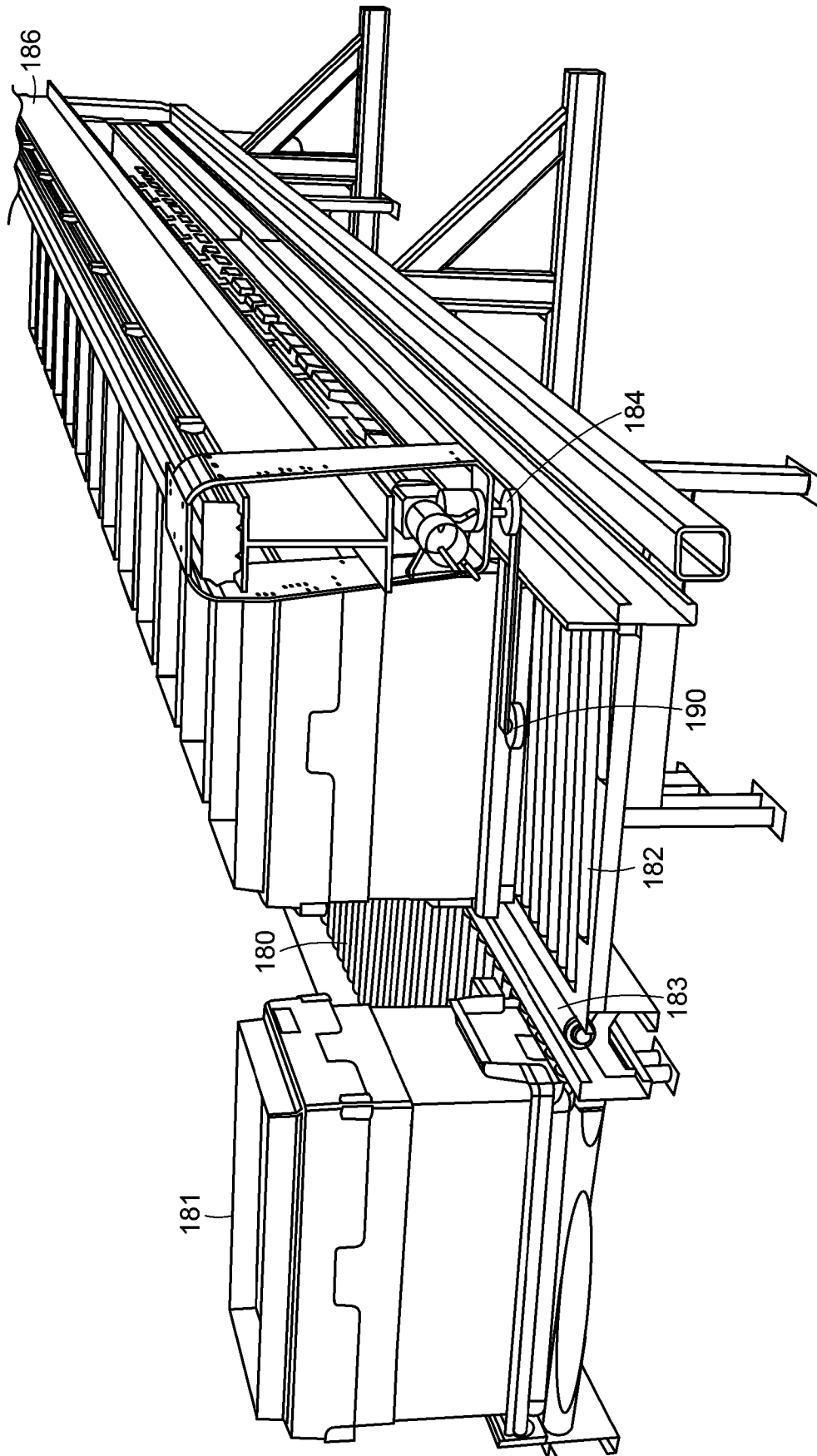

FIG. 6D

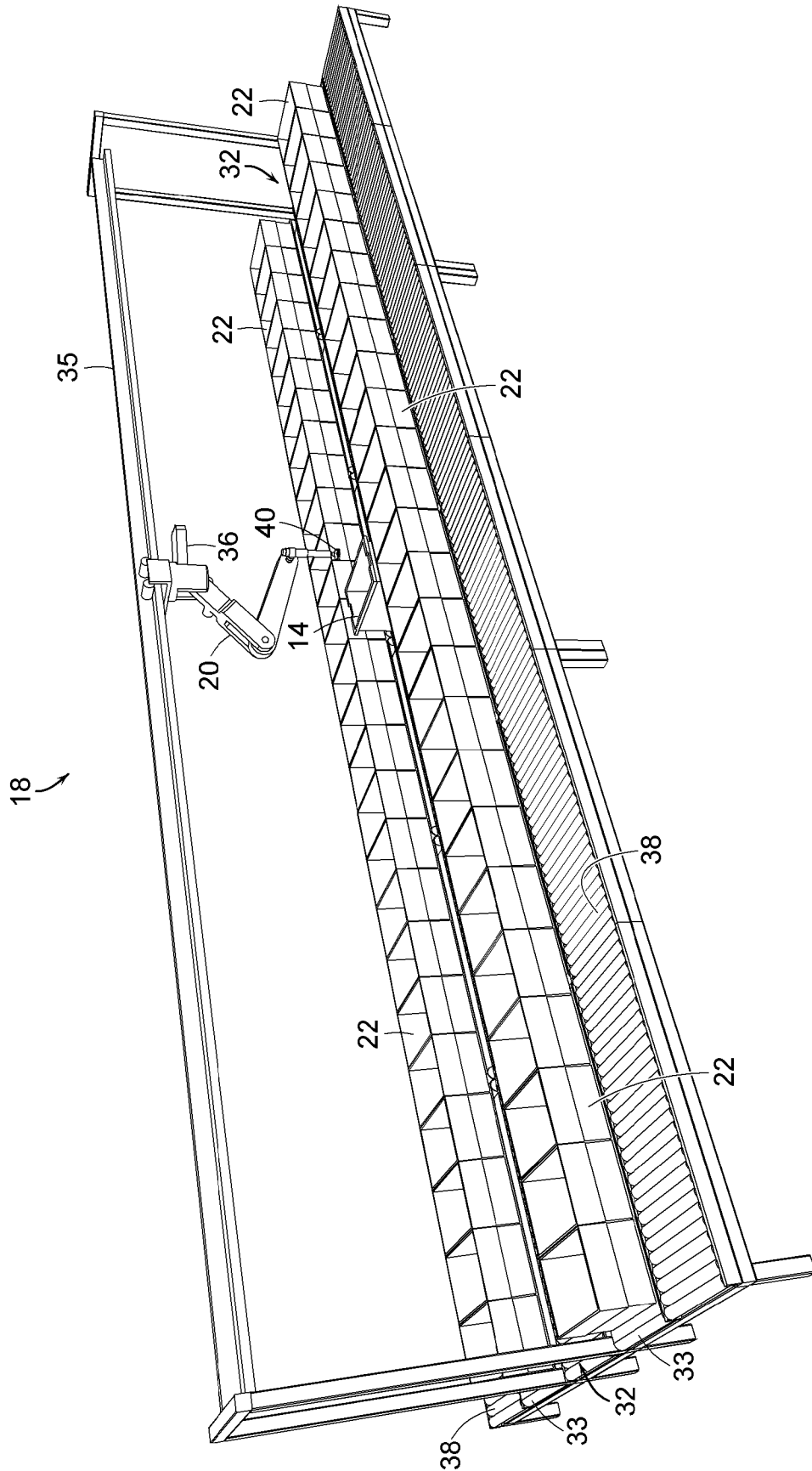

FIG. 7

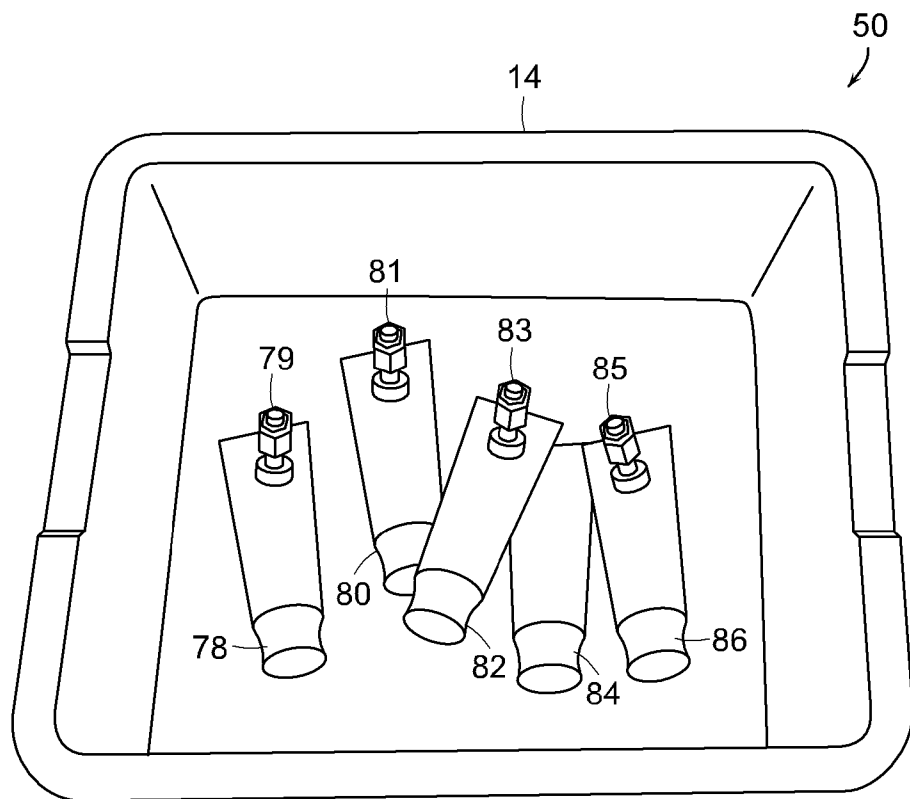

FIG. 8

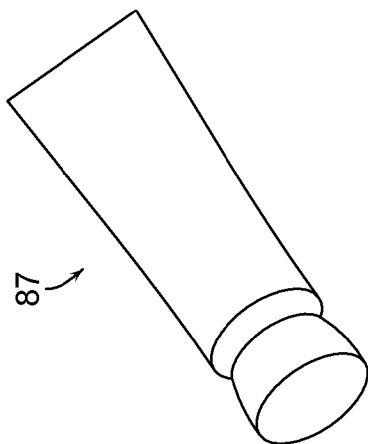

FIG. 9A

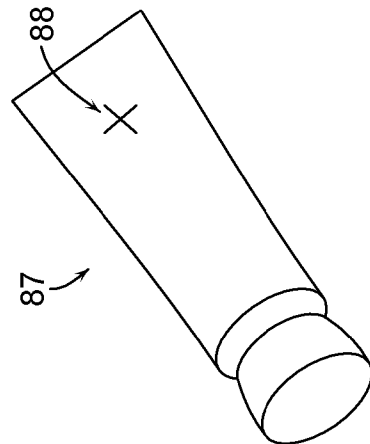

FIG. 9B

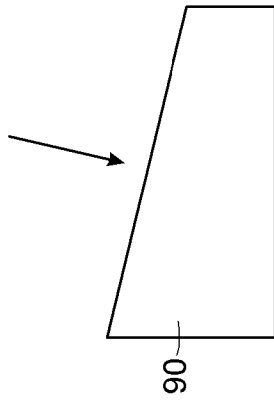

FIG. 10A

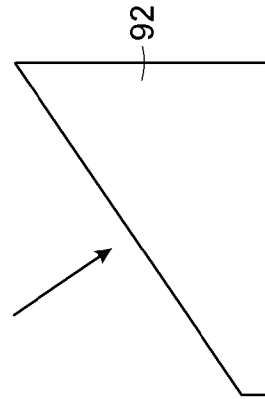

FIG. 10B

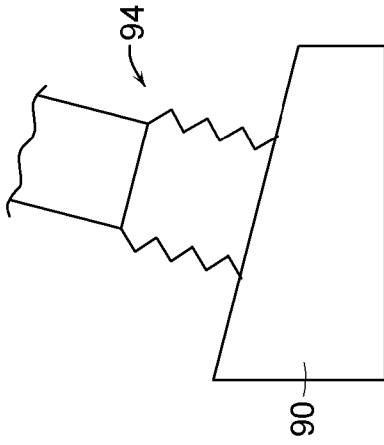

FIG. 11A

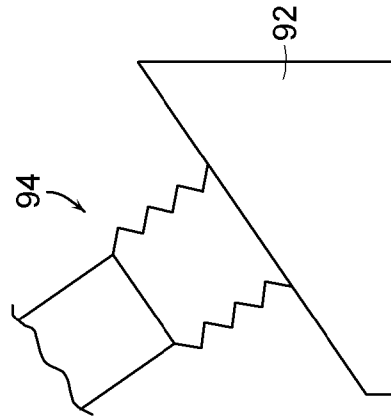

FIG. 11B

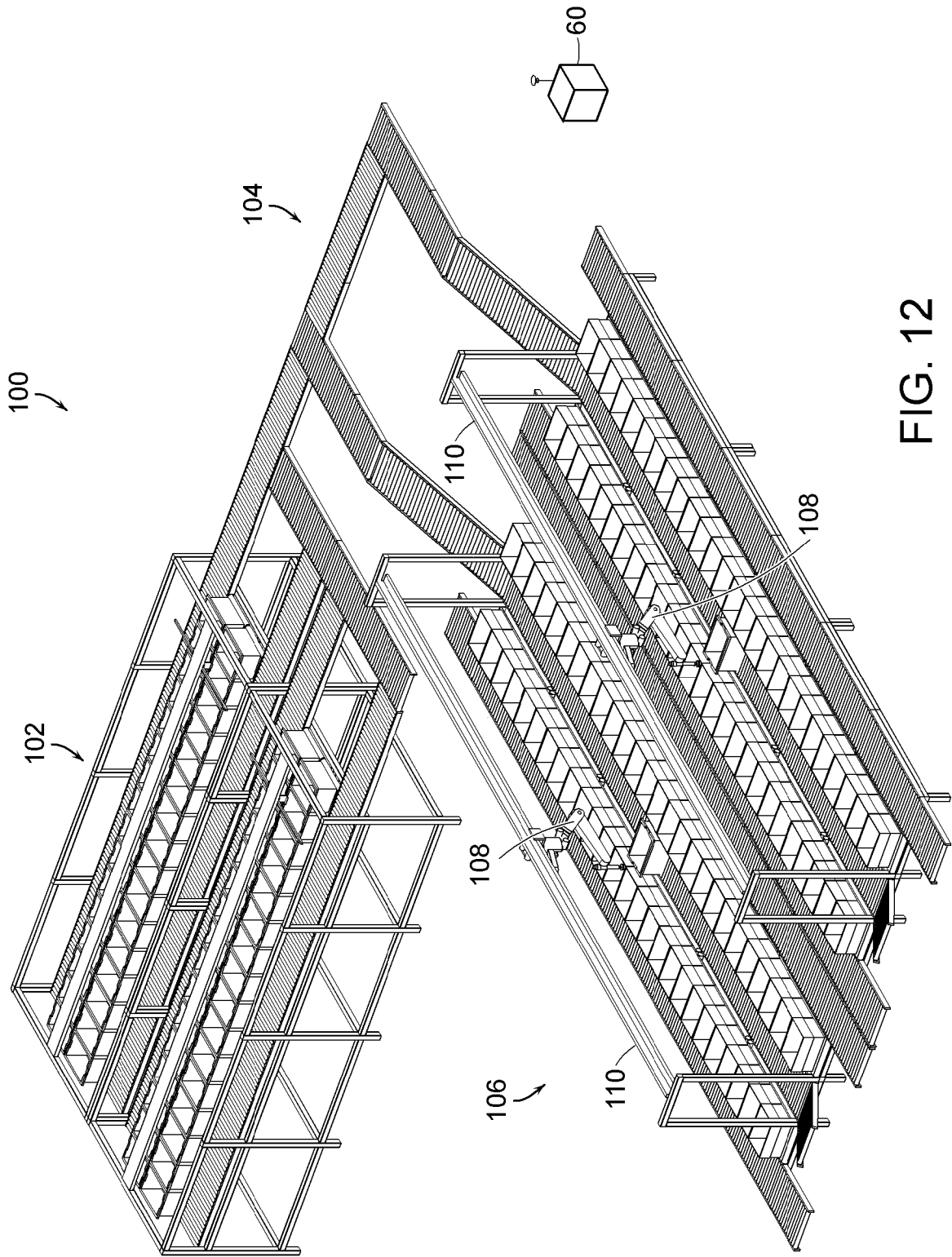

FIG. 12

