



US009775142B2

(12) **United States Patent**
Zhang et al.

(10) **Patent No.:** **US 9,775,142 B2**

(45) **Date of Patent:** ***Sep. 26, 2017**

(54) **WIRELESS COMMUNICATION METHOD AND APPARATUS FOR REPORTING TRAFFIC VOLUME MEASUREMENT INFORMATION TO SUPPORT UPLINK DATA TRANSMISSIONS**

(58) **Field of Classification Search**
CPC H04L 47/10; H04L 47/35; H04L 47/30; H04L 47/32; H04L 47/11; H04L 47/12;
(Continued)

(71) Applicant: **InterDigital Technology Corporation**,
Wilmington, DE (US)

(56) **References Cited**

U.S. PATENT DOCUMENTS

(72) Inventors: **Guodong Zhang**, Syosset, NY (US);
Stephen E. Terry, Northport, NY (US);
Stephen G. Dick, Nesconset, NY (US)

5,638,412 A 6/1997 Blakeney, II et al.
5,933,788 A 8/1999 Faerber et al.
(Continued)

(73) Assignee: **InterDigital Technology Corporation**,
Wilmington, DE (US)

FOREIGN PATENT DOCUMENTS

(*) Notice: Subject to any disclaimer, the term of this patent is extended or adjusted under 35 U.S.C. 154(b) by 0 days.

EP 0 887 948 12/1998
EP 1 139 605 10/2001
(Continued)

This patent is subject to a terminal disclaimer.

OTHER PUBLICATIONS

3GPP TR 25.896 V1.1.0, "3rd Generation Partnership Project; Technical Specification Group Radio Access Network; Feasibility Study for Enhanced Uplink for UTRA FDD; (Release 6)", Nov. 2003.

(Continued)

(21) Appl. No.: **15/288,034**

Primary Examiner — Brenda H Pham

(22) Filed: **Oct. 7, 2016**

(74) *Attorney, Agent, or Firm* — Volpe and Koenig, P.C.

(65) **Prior Publication Data**

US 2017/0026957 A1 Jan. 26, 2017

Related U.S. Application Data

(63) Continuation of application No. 14/305,825, filed on Jun. 16, 2014, which is a continuation of application (Continued)

(51) **Int. Cl.**
H04J 1/16 (2006.01)
H04W 72/04 (2009.01)

(Continued)

(52) **U.S. Cl.**
CPC **H04W 72/0413** (2013.01); **H04L 5/0091** (2013.01); **H04W 24/08** (2013.01);

(Continued)

(57) **ABSTRACT**

A method and apparatus for uplink transmission is disclosed. A wireless transmit/receive unit (WTRU) transmits, to a Node-B, a first type message, a second type message, and a third type message. The first type message indicates that the WTRU has uplink buffered data available for transmission. The second type message includes a plurality of indications, wherein each indication indicates an amount of uplink buffered data associated with at least one priority. The third type message indicates an amount of uplink buffered data and has less information than the second type message. The WTRU receives, in response to the transmitted first type message, the transmitted second type message, or the transmitted third type message, an uplink data scheduling message. The WTRU transmits uplink data over an uplink

(Continued)

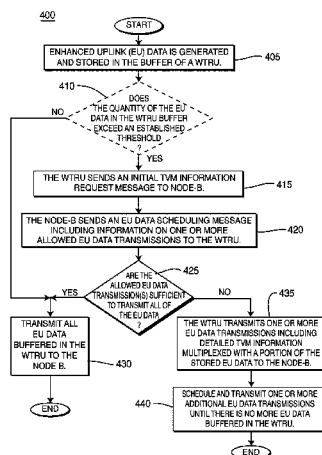

channel based on the received uplink data scheduling message.

16 Claims, 2 Drawing Sheets

Related U.S. Application Data

No. 12/619,346, filed on Nov. 16, 2009, now Pat. No. 9,480,057, which is a continuation of application No. 10/953,375, filed on Sep. 29, 2004, now Pat. No. 8,040,834.

(60) Provisional application No. 60/557,974, filed on Mar. 31, 2004.

(51) **Int. Cl.**
H04W 72/12 (2009.01)
H04L 5/00 (2006.01)
H04W 24/08 (2009.01)
H04W 72/08 (2009.01)
H04W 28/14 (2009.01)

(52) **U.S. Cl.**
 CPC *H04W 72/085* (2013.01); *H04W 72/1252* (2013.01); *H04W 72/1273* (2013.01); *H04W 28/14* (2013.01)

(58) **Field of Classification Search**
 CPC H04L 5/0053; H04L 2012/5608; H04W 84/12; H04W 88/08
 USPC 370/349, 235, 229, 236, 310.2, 328, 338
 See application file for complete search history.

(56) **References Cited**

U.S. PATENT DOCUMENTS

6,108,316	A	8/2000	Agrawal et al.
6,111,869	A	8/2000	Esmailzadeh et al.
6,141,336	A	10/2000	Bauchot et al.
6,181,948	B1	1/2001	Kondo
6,459,687	B1	10/2002	Bourlas et al.
6,567,416	B1	5/2003	Chuah
6,640,105	B1	10/2003	Shin
6,768,715	B2	7/2004	Hsu et al.
6,940,831	B1	9/2005	Omi et al.
6,993,342	B2	1/2006	Kuchibhotla et al.
7,124,350	B2	10/2006	Chao et al.
7,158,504	B2	1/2007	Kadaba et al.
7,215,653	B2	5/2007	Kim et al.
7,369,501	B2	5/2008	Kim et al.
7,376,412	B2	5/2008	Kuramatsu
7,609,635	B2	10/2009	Bae et al.
8,040,834	B2*	10/2011	Zhang H04W 72/1252 370/235
8,488,457	B2	7/2013	Zhang et al.
2001/0021229	A1	9/2001	Belaiche
2001/0036823	A1	11/2001	Van Lieshout et al.
2002/0089952	A1	7/2002	Cao et al.
2002/0093953	A1	7/2002	Naim et al.
2002/0136286	A1	9/2002	Koo
2002/0183064	A1	12/2002	Gopalakrishnan et al.
2002/0183066	A1	12/2002	Pankaj
2003/0073437	A1	4/2003	Yuen
2003/0125037	A1	7/2003	Bae et al.
2003/0133457	A1	7/2003	Ono et al.
2003/0174730	A1	9/2003	Hsueh et al.
2003/0198207	A1	10/2003	Lee et al.
2003/0219037	A1	11/2003	Toskala et al.
2003/0232624	A1	12/2003	Toskala et al.
2004/0062206	A1	4/2004	Soong et al.
2004/0100919	A1	5/2004	Jang
2004/0151143	A1	8/2004	Abdesselem et al.

2004/0160919	A1	8/2004	Balachandran et al.
2004/0203973	A1*	10/2004	Khan H04L 47/266 455/517
2004/0219919	A1	11/2004	Whinnett et al.
2004/0223455	A1	11/2004	Fong et al.
2004/0228313	A1	11/2004	Cheng et al.
2004/0229604	A1	11/2004	Fong et al.
2005/0025100	A1	2/2005	Lee et al.
2005/0030953	A1	2/2005	Vasudevan et al.
2005/0053088	A1	3/2005	Cheng et al.
2005/0207359	A1	9/2005	Hwang et al.
2005/0213677	A1	9/2005	Cho et al.
2006/0023629	A1	2/2006	Kim et al.
2007/0064646	A1	3/2007	Esteves et al.

FOREIGN PATENT DOCUMENTS

EP	1 231 807	8/2002
EP	1 257 140	11/2002
EP	1 511 245	3/2005
JP	2000-341292	12/2000
JP	2002-247048	8/2002
KR	20020004645	1/2002
WO	2004/034656	4/2004
WO	2006/043782	4/2006

OTHER PUBLICATIONS

3GPP TR 25.896 V1.1.1, "3rd Generation Partnership Project; Technical Specification Group Radio Access Network; Feasibility Study for Enhanced Uplink for UTRA FDD; (Release 6)", Nov. 2003.

3GPP TS 25.308, "Technical Specification Group Radio Access Network", 3rd Generation Partnership Project; High Speed Downlink Packet Access (HSDPA); Overall description; Stage 2, (Release 5), Version 5.4.0 (Mar. 2003).

3GPP TS 25.308, "Technical Specification Group Radio Access Network", 3rd Generation Partnership Project; High Speed Downlink Packet Access (HSDPA); Overall description; Stage 2, (Release 6), Version 6.1.0 (Mar. 2004).

3GPP TS 25.308, "Technical Specification Group Radio Access Network", 3rd Generation Partnership Project; High Speed Downlink Packet Access (HSDPA); Overall description; Stage 2, (Release 6), Version 6.2.0 (Sep. 2004).

3GPP TS 25.309, "Technical Specification Group Radio Access Network"; 3rd Generation Partnership Project; FDD Enhanced Uplink; Overall description; Stage 2 (Release 6) Version 1.0.0 (Sep. 2004).

3GPP TS 25.309, "Technical Specification Group Radio Access Network"; 3rd Generation Partnership Project; FDD Enhanced Uplink; Overall description; Stage 2 (Release 6) Version 6.0.0 (Sep. 2004).

3GPP TS 25.321, "Technical Specification Group Radio Access Network", 3rd Generation Partnership Project; Medium Access Control (MAC) protocol specification (Release 5), Version 5.6.0 (Sep. 2003).

3GPP TS 25.321, "Technical Specification Group Radio Access Network", 3rd Generation Partnership Project; Medium Access Control (MAC) protocol specification (Release 6), Version 6.1.0 (Mar. 2004).

3GPP TS 25.321, "Technical Specification Group Radio Access Network", 3rd Generation Partnership Project; Medium Access Control (MAC) protocol specification (Release 6), Version 6.2.0 (Jun. 2004).

3GPP, "3rd Generation Partnership Project; Technical Specification Group Radio Access Network; High Speed Downlink Packet Access (HSDPA); Overall description; Stage 2, (Release 5)," 3GPP TS 25.308 V5.5.0 (Mar. 2004).

3GPP, "3rd Generation Partnership Project; Technical Specification Group Radio Access Network; High Speed Downlink Packet Access (HSDPA); Overall description; Stage 2, (Release 5)," 3GPP TS 25.308 V5.6.0 (Mar. 2004).

(56) **References Cited**

OTHER PUBLICATIONS

- 3GPP, "3rd Generation Partnership Project; Technical Specification Group Radio Access Network; Feasibility Study for Enhanced Uplink for UTRA FDD; (Release 6)," 3GPP TR 25.896 V2.0.0 (Mar. 2004).
- 3GPP, "3rd Generation Partnership Project; Technical Specification Group Radio Access Network; Feasibility Study for Enhanced Uplink for UTRA FDD; (Release 6)," 3GPP TR 25.896 V6.0.0 (Apr. 2004).
- 3GPP, "3rd Generation Partnership Project; Technical Specification Group Radio Access Network, Medium Access Control (MAC) protocol specification (Release 1999)," 3GPP TS 25.321V3.16.0 (Sep. 2003).
- 3GPP, "3rd Generation Partnership Project; Technical Specification Group Radio Access Network, Medium Access Control (MAC) protocol specification (Release 1999)," 3GPP TS 25.321V3.17.0 (Jun. 2004).
- 3GPP, "3rd Generation Partnership Project; Technical Specification Group Radio Access Network, Medium Access Control (MAC) protocol specification (Release 4)," 3GPP TS 25.321V4.9.0 (Sep. 2003).
- 3GPP, "3rd Generation Partnership Project; Technical Specification Group Radio Access Network, Medium Access Control (MAC) protocol specification (Release 4)," 3GPP TS 25.321V4.10.0 (Jun. 2004).
- 3GPP, "3rd Generation Partnership Project; Technical Specification Group Radio Access Network, Medium Access Control (MAC) protocol specification (Release 5)," 3GPP TS 25.321V5.8.0 (Mar. 2004).
- 3GPP, "3rd Generation Partnership Project; Technical Specification Group Radio Access Network, Medium Access Control (MAC) protocol specification (Release 5)," 3GPP TS 25.321V5.9.0 (Jun. 2004).
- 3GPP, "3rd Generation Partnership Project; Technical Specification Group Radio Access Network; Feasibility Study for Enhanced Uplink for UTRA FDD; (Release 6)," 3GPP TR 25.896 V1.0.2 (Oct. 2003).
- 3GPP, "3rd Generation Partnership Project; Technical Specification Group Radio Access Network; Physical channels and mapping of transport channels onto physical channels (FDD) (Release 5)," 3GPP TS 25.211 V5.5.0 (Sep. 2003).
- 3GPP, "3rd Generation Partnership Project; Technical Specification Group Radio Access Network; Physical channels and mapping of transport channels onto physical channels (FDD) (Release 6)," 3GPP TS 25.211 V6.0.0 (Dec. 2003).
- 3GPP, "3rd Generation Partnership Project; Technical Specification Group Radio Access Network; Physical channels and mapping of transport channels onto physical channels (FDD) (Release 6)," 3GPP TS 25.211 V6.1.0 (Jun. 2004).
- 3GPP, "3rd Generation Partnership Project; Technical Specification Group Radio Access Network; Physical channels and mapping of transport channels onto physical channels (FDD) (Release 1999)," 3GPP TS 25.211 V3.12.0 (Sep. 2002).
- 3GPP, "3rd Generation Partnership Project; Technical Specification Group Radio Access Network; Physical channels and mapping of transport channels onto physical channels (FDD) (Release 4)," 3GPP TS 25.211 V4.6.0 (Sep. 2002).
- 3GPP, "3rd Generation Partnership Project; Technical Specification Group Radio Access Network; Physical channels and mapping of transport channels onto physical channels (FDD) (Release 5)," 3GPP TS 25.211 V5.6.0 (Sep. 2004).
- 3GPP, "3rd Generation Partnership Project; Technical Specification Group Radio Access Network; Physical channels and mapping of transport channels onto physical channels (FDD) (Release 6)," 3GPP TS 25.211 V6.2.0 (Sep. 2004).
- 3GPP, "3rd Generation Partnership Project; Technical Specification Group Radio Access Network; Spreading and modulation (FDD) (Release 1999)," 3GPP TS 25.213 V3.9.0 (Dec. 2003).
- 3GPP, "3rd Generation Partnership Project; Technical Specification Group Radio Access Network; Spreading and modulation (FDD) (Release 4)," 3G TS 25.213 V4.4.0 (Dec. 2003).
- 3GPP, "3rd Generation Partnership Project; Technical Specification Group Radio Access Network; Spreading and modulation (FDD) (Release 5)," 3GPP TS 25.213 V5.5.0 (Dec. 2003).
- 3GPP, "3rd Generation Partnership Project; Technical Specification Group Radio Access Network; Spreading and modulation (FDD) (Release 6)," 3GPP TS 25.213 V6.0.0 (Dec. 2003).
- 3GPP, "3rd Generation Partnership Project; Technical Specification Group Radio Access Network; Radio Resource Control (RRC) protocol specification (Release 1999)," 3GPP TS 25.331 V3.18.0 (Mar. 2004).
- 3GPP, "3rd Generation Partnership Project; Technical Specification Group Radio Access Network; Radio Resource Control (RRC) protocol specification (Release 1999)," 3GPP TS 25.331 V3.20.0 (Sep. 2004).
- 3GPP, "3rd Generation Partnership Project; Technical Specification Group Radio Access Network; Radio Resource Control (RRC); Protocol Specification (Release 4)," 3GPP TS 25.331 V4.13.0 (Mar. 2004).
- 3GPP, "3rd Generation Partnership Project; Technical Specification Group Radio Access Network; Radio Resource Control (RRC); Protocol Specification (Release 4)," 3GPP TS 25.331 V4.15.0 (Jun. 2004).
- 3GPP, "3rd Generation Partnership Project; Technical Specification Group Radio Access Network; Radio Resource Control (RRC); Protocol Specification (Release 5)," 3GPP TS 25.331 V5.8.0 (Mar. 2004).
- 3GPP, "3rd Generation Partnership Project; Technical Specification Group Radio Access Network; Radio Resource Control (RRC); Protocol Specification (Release 5)," 3GPP TS 25.331 V5.10.0 (Sep. 2004).
- 3GPP, "3rd Generation Partnership Project; Technical Specification Group Radio Access Network; Radio Resource Control (RRC); Protocol Specification (Release 6)," 3GPP TS 25.331 V6.1.0 (Mar. 2004).
- 3GPP, "3rd Generation Partnership Project; Technical Specification Group Radio Access Network; Radio Resource Control (RRC); Protocol Specification (Release 6)," 3GPP TS 25.331 V6.3.0 (Sep. 2004).
- 3GPP, "3rd Generation Partnership Project; Technical Specification Group Radio Access Network; Radio Resource Control (RRC) protocol specification (Release 1999)," 3GPP TS 25.331 V3.17.0 (Dec. 2003).
- 3GPP2 C.S0002-C, "Physical Layer Standard for cdma2000 Spread Spectrum Systems", 3rd Generation Partnership Project 2 "3GPP2", Version 2.0, Revision C, Jul. 23, 2004.
- 3GPP2 C.S0003-C, "Medium Access Control (MAC) Standard for cdma2000 Spread Spectrum Systems", 3rd Generation Partnership Project 2 "3GPP2", Version 2.0, Release C, Aug. 2004.
- 3GPP2 C.S0004-C, "Signaling Link Access Control (LAC) Standard for cdma2000 Spread Spectrum Systems", 3rd Generation Partnership Project 2 "3GPP2", Version 2.0, Revision C, Jul. 23, 2004.
- 3GPP2 C.S0005-C, "Upper Layer (Layer 3) Signaling Standard for cdma2000 Spread Spectrum Systems", 3rd Generation Partnership Project 2 "3GPP2", Version 2.0, Revision C, Jul. 23, 2004.
- Fujitsu, "Revised text proposal for Credit based enhanced uplink scheduling," 3GPP TSG-RAN WG1 #34, R1-031117 (Oct. 2003).
- Lucent, "Scheduled and Autonomous Mode Operation for the Enhanced Uplink," 3GPP TSG RAN WG1#31, R1-03-0284 (Feb. 17-20, 2003).
- Motorola, "Management of Enhanced Uplink Scheduling Modes," 3GPP RAN1#32, # R1-03-0622 (477) (May 19-23, 2003).
- Nokia Corporation et al., "Draft 25.331 CR for TVM for Enhanced Uplink with comments," 3GPP TSG-RAN WG2 Meeting #62bis, R2-083347, Warsaw, Poland (Jun. 30-Jul. 4, 2008).
- Nokia, "Issues to be studied for Enhanced Uplink DCH," 3GPP TSG-RAN WG1 #28bis meeting, R1-02-1219, Espoo, Finland (Oct. 8-9, 2002).

(56)

References Cited

OTHER PUBLICATIONS

Nokia, "Signalling Enhancement for UEs in PCH/FACH," 3GPP TSG RAN WG2 Meeting #39, R2-032396, San Diego, California (Nov. 17-21, 2003).

Qualcomm Europe, "Reference Node-B scheduler for EUL," TSG-RAN WG1 Meeting #35, R1-031246 (Nov. 2003).

Samsung, "TP on uplink signalling of scheduling information update," TSG-RAN WG1 Meeting #35, R1-031439 (Nov. 2003).

Samsung, "Transmission of small size packet," 3 GPP TSG-RAN WG1 #34, R1-030991 (Oct. 2003).

Samsung, "Uplink signalling of scheduling information," 3GPP TSG-RAN WG1 #34, R1-031056 (Oct. 2003).

Lucent Technologies, "Signalling for H-ARQ Operation," 3GPP TSG-WG1#31, R1-03-0285 (Feb. 18-21, 2003).

Third Generation Partnership Project, "Technical Specification Group Radio Access Network; Feasibility Study for Enhanced Uplink for UTRA FDD; (Release 6)," 3GPP TR 25.896 V1.3.2, R1-040391 (Feb. 2004).

Nokia, "Uplink Signalling for Node B Scheduling," 3GPP TSG-RAN WG1 Ad hoc meeting, R1-04-0076, Espoo, Finland (Jan. 27-30, 2004).

3GPP, "3rd Generation Partnership Project; Technical Specification Group Radio Access Network; Feasibility Study for Enhanced Uplink for UTRA FDD; (Release 6)," 3GPP TR 25.896 V1.2.1 (Jan. 2004).

3GPP, "3rd Generation Partnership Project; Technical Specification Group Radio Access Network, Medium Access Control (MAC) protocol specification (Release 5)," 3GPP TS 25.321 V5.7.0 (Dec. 2003).

3GPP, "3rd Generation Partnership Project; Technical Specification Group Radio Access Network; Physical channels and mapping of transport channels onto physical channels (TDD) (Release 1999)," 3GPP TS 25.221 V3.11.0 (Sep. 2002).

3GPP, "3rd Generation Partnership Project; Technical Specification Group Radio Access Network; Physical channels and mapping of transport channels onto physical channels (TDD) (Release 4)," 3GPP TS 25.221 V4.7.0 (Dec. 2002).

3GPP, "3rd Generation Partnership Project; Technical Specification Group Radio Access Network; Physical channels and mapping of transport channels onto physical channels (TDD) (Release 5)," 3GPP TS 25.221 V5.5.0 (Jun. 2003).

3GPP, "3rd Generation Partnership Project; Technical Specification Group Radio Access Network; Physical channels and mapping of transport channels onto physical channels (TDD) (Release 6)," 3GPP TS 25.221 V6.0.0 (Dec. 2003).

3GPP, "3rd Generation Partnership Project; Technical Specification Group Radio Access Network; Physical channels and mapping of transport channels onto physical channels (TDD) (Release 6)," 3GPP TS 25.221 V6.1.0 (Jun. 2004).

Samsung, "EUL scheduling: signalling support," 3GPP TSG-RAN WG1 Meeting #38, R1-040865, Prague, Czech Republic (Aug. 16-20, 2004).

Samsung, "Node B controlled scheduling," 3GPP TSG-RAN WG1 Meeting #38, R1-040851, Prague, Czech Republic (Aug. 16-20, 2004).

Samsung, "EUL scheduling and related signaling information," 3GPP TSG-RAN WG1 Rel-6 Ad Hoc, R1-040690, Cannes, France (Jun. 21-24, 2004).

LG Electronics, "Further issues on L2/L3 protocols in E-DCH," TSG-RAN Working Group 2 #41, R2-040418, Malaga, Spain (Feb. 16-20, 2004).

* cited by examiner

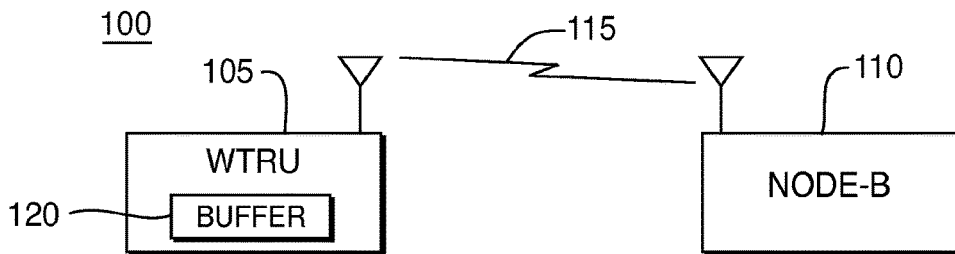

FIG. 1

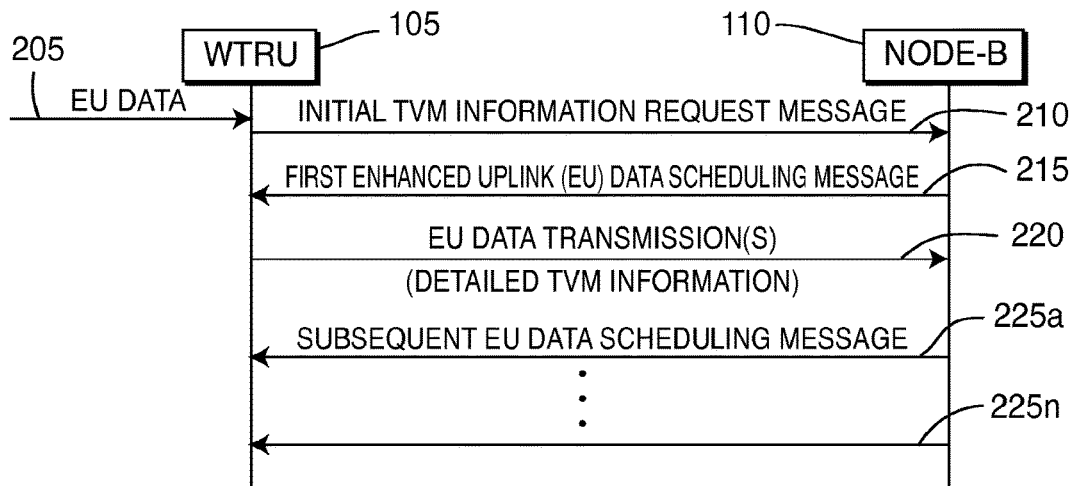

FIG. 2

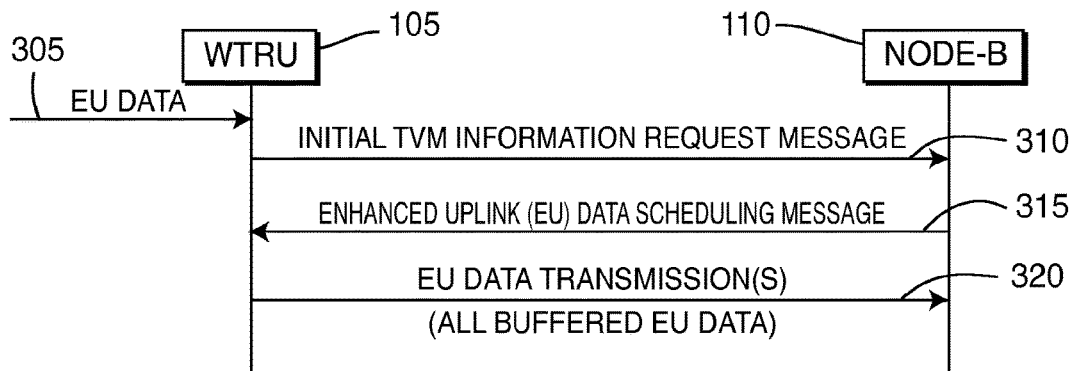

FIG. 3

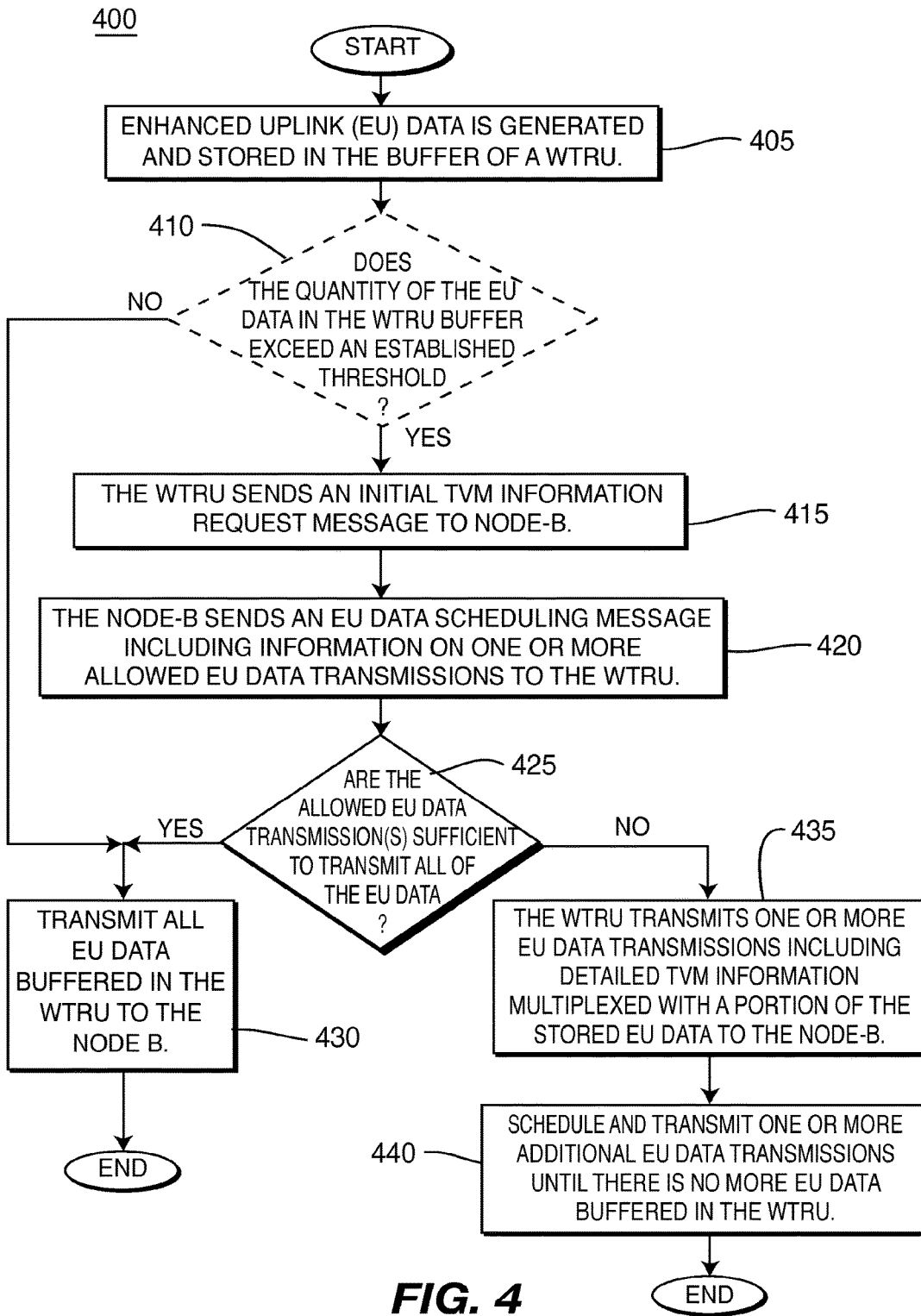

FIG. 4

1

**WIRELESS COMMUNICATION METHOD
AND APPARATUS FOR REPORTING
TRAFFIC VOLUME MEASUREMENT
INFORMATION TO SUPPORT UPLINK DATA
TRANSMISSIONS**

CROSS REFERENCE TO RELATED
APPLICATION

This application is a continuation of application Ser. No. 14/305,825, filed on Jun. 16, 2014, which is a continuation of application Ser. No. 12/619,346, filed on Nov. 16, 2009, which is a continuation of application Ser. No. 10/953,375, filed on Sep. 29, 2004 which issued as U.S. Pat. No. 8,040,834 on Oct. 18, 2011; which claims priority from U.S. Provisional Patent Application Ser. No. 60/557,974, filed Mar. 31, 2004, all of which are incorporated by reference as if fully set forth herein.

FIELD OF INVENTION

The present invention is related to a wireless communication system including a wireless transmit/receive unit (WTRU) and a Node-B. More particularly, the present invention is related to reporting enhanced uplink (EU) traffic volume measurement (TVM) information to support EU data transmissions between the WTRU and the Node-B over a signaling channel having a limited capacity.

BACKGROUND

Methods for enhancing uplink (UL) coverage, throughput and transmission latency in a wireless communication system, such as a frequency division duplex (FDD) system, are currently being investigated in release 6 (R6) of the third generation partnership project (3GPP). Instead of scheduling and assigning uplink physical channels in a radio network controller (RNC), a Node-B (i.e., base station) controller is used such that more efficient decisions can be made and uplink radio resources can be managed on a short-term basis better than the RNC, even if the RNC retains overall control of the system. A similar approach has already been adopted in the downlink for release 5 (R5) of high speed data packet access (HSDPA) in a universal mobile telecommunications system (UMTS) for both an FDD mode and a time division duplex (TDD) mode.

In order for the Node-B to make efficient allocation decisions and prioritize between different priority flows, the Node-B must keep track of TVMs along with the associated priority. However, conventional UL signaling methods have limited capacity, and thus may not be able to accommodate the reporting of TVMs along with their associated priorities.

SUMMARY

The present invention is a wireless communication method and apparatus for reporting EU TVM information to support EU data transmissions between a WTRU, (i.e., a mobile station), and a Node-B. The apparatus may be a wireless communication system, a WTRU and/or an integrated circuit (IC). EU data is generated and stored in a buffer of the WTRU. The WTRU transmits an initial TVM information request message to the Node-B indicating that the WTRU has EU data to transfer to the Node-B. In response to receiving the initial TVM information request message, the Node-B schedules one or more allowed EU

2

data transmissions between the WTRU and the Node-B by transmitting an EU data scheduling message to the WTRU.

The WTRU transfers all of the EU data stored in the buffer to the Node-B if the allowed EU data transmissions are sufficient to support transmission of all of the EU data stored in the buffer. Otherwise, the WTRU may transmit detailed TVM information multiplexed with at least a portion of the EU data to the Node-B.

The TVM information may indicate the quantity of the stored EU data. The detailed TVM information may indicate a quantity of buffered EU data associated with each of a plurality of traffic priority classes. The detailed TVM information may be multiplexed at a layer 2 medium access control (MAC) entity, or at a layer 3 radio resource control (RRC) or other equivalent layer 3 signaling entity.

The procedure used to transfer EU data stored in the buffer of the WTRU may be dependent upon whether or not the quantity of the EU data exceeds an established threshold. The initial TVM information request message may be transmitted to the Node-B only after the quantity of the stored EU data exceeds the established threshold. When the established threshold is not exceeded, the WTRU may transfer all of the EU data from the buffer of the WTRU to the Node-B without requiring scheduling information from the Node-B. If the established threshold is set to zero, the WTRU may transfer the stored EU data from the buffer of the WTRU to the Node-B only after receiving scheduling information from the Node-B.

BRIEF DESCRIPTION OF THE DRAWING(S)

A more detailed understanding of the invention may be had from the following description of a preferred example, given by way of example and to be understood in conjunction with the accompanying drawing wherein:

FIG. 1 shows a wireless communication system operating in accordance with the present invention;

FIG. 2 is a signal flow diagram for the system of FIG. 1 when more than one EU transmission is necessary to transmit all of the EU data buffered in the WTRU;

FIG. 3 is a signal flow diagram for the system of FIG. 1 when only one EU transmission is necessary to transmit all of the EU data buffered in the WTRU; and

FIG. 4 is a flowchart of a process including method steps for implementing the reporting of TVMs in accordance with the present invention.

DETAILED DESCRIPTION OF THE
PREFERRED EMBODIMENT(S)

Hereafter, the terminology "WTRU" includes but is not limited to a user equipment (UE), mobile station, fixed or mobile subscriber unit, pager, or any other type of device capable of operating in a wireless environment.

When referred to hereafter, the terminology "Node-B" includes but is not limited to a base station, site controller, access point or any other type of interfacing device in a wireless environment.

The present invention may be further applicable to TDD, FDD, and time division synchronous code division multiple access (TD-SCDMA), as applied to UMTS, CDMA 2000 and CDMA in general, but is envisaged to be applicable to other wireless systems as well.

The features of the present invention may be incorporated into an IC or be configured in a circuit comprising a multitude of interconnecting components.

3

FIG. 1 shows a wireless communication system 100 operating in accordance with the present invention. The system 100 includes a WTRU 105 and a Node-B 110 which communicate with each other via wireless signals 115. The WTRU 105 includes at least one buffer 120.

FIG. 2 is a signal flow diagram for the wireless communication system 100 when the EU data transmissions allowed by a first EU data scheduling message are not sufficient to transmit all of the EU data stored in the buffer 120 of the WTRU 105. EU data 205 is generated at the WTRU 105 and is stored in the buffer 120 of the WTRU 105. When the quantity of the EU data in the buffer 120 exceeds an established EU data buffer threshold, the WTRU 105 sends an initial TVM information request message 210 to the Node-B 110 via an EU signaling channel. Due to the limited payload capacity of the EU signaling channel, detailed TVM information may not be included with the initial TVM information request message 210. The initial TVM information request message 210 may just indicate that the WTRU 105 has EU data ready to send, and/or may serve as a rate request to the Node-B 110 by including an approximation of the amount of EU data.

Referring still to FIG. 2, upon receiving the initial TVM information request message 210, the Node-B 110 schedules one or more EU transmissions between the WTRU 105 and the Node-B 110 via a first EU data scheduling message 215. In response to receiving the first EU data scheduling message 215, the WTRU 105 sends one or more EU data transmissions 220 to the Node-B 110 allowed by the first EU data scheduling message 215. If the EU data transmissions scheduled by the Node-B 110 are not sufficient to transmit all of the EU data buffered in the WTRU 105, the WTRU 105 sends EU data transmissions 220 including detailed TVM information that indicates the approximate amount of data buffered in the WTRU 105. Optionally, the detailed TVM information may indicate an amount of buffered data associated with each associated traffic priority class or logical channel mapped to the EU dedicated channel (EU-DCH). The detailed TVM information may be multiplexed at layer 2 or layer 3 with the EU data. At layer 2, the detailed TVM information may be identified in the EU-DCH MAC header, and at layer 3 the detailed TVM information may be signaled within a radio resource control (RRC) or other equivalent L3 signaling entity. The EU data transmissions 220 may include several independent physical transmissions.

Node-B 110 can utilize the comprehensive knowledge of the TVM information and potentially associated priorities and/or logical channels reported via the EU data transmissions 220 in subsequent uplink scheduling. When the WTRU 105 obtains additional EU data later on, the WTRU 105 may choose to report updated TVM information to the Node-B 110. The Node-B 110 then schedules subsequent EU data transmissions from the WTRU 105 to the Node-B 110 via subsequent EU data scheduling messages 225a-225n.

FIG. 3 is a signal flow diagram for the wireless communication system 100 when one or more EU data transmissions allowed by an EU data scheduling message are sufficient to transmit all of the EU data stored in the buffer 120 in the WTRU 105. EU data 305 is generated at the WTRU 105 and is stored in the buffer 120 of the WTRU 105. When the quantity of the EU data in the buffer 120 exceeds an established EU data buffer threshold, the WTRU 105 sends an initial TVM information request message 310 to the Node-B 110 via an EU signaling channel.

4

EU data transmissions sent by the WTRU 105 are not required to be scheduled by the Node-B 110 when the established EU data buffer threshold is not exceeded.

Still referring to FIG. 3, upon receiving the initial TVM information request message 310, the Node-B schedules one or more EU data transmissions between the WTRU 105 and the Node-B via an EU data scheduling message 315. In response to receiving the EU data scheduling message 315, the WTRU 105 sends one or more EU data transmissions 320 allowed by the EU data scheduling message 315. If the EU transmissions allowed by the EU data scheduling message 315 are sufficient to transmit all of the EU data buffered in the WTRU 105, all of the EU data stored in the buffer 120 of the WTRU 105 is sent to the Node-B. No additional TVM reporting is necessary since the WTRU 105 is aware that there is no additional EU data to transmit to the Node-B 110.

Data associated with priority class or logical channels/MAC-d flows associated with TVMs may be stored in the Node-B 110 to make more precise channel allocations and more efficient use of radio resources. The Node-B 110 utilizes the TVMs and associated priorities to establish subsequent EU data scheduling with greater accuracy due to the additional TVM detail provided by the WTRU 105.

FIG. 4 is a flowchart of a process 400 including method steps for transferring user data from the WTRU 105 to the Node-B 110 in accordance with the present invention. In step 405, EU data is generated and stored in the buffer 120 of the WTRU 105. In optional step 410, a determination is made as to whether or not the quantity of EU data stored in the buffer 120 of the WTRU 105 exceeds an established EU data buffer threshold. When the quantity of the stored EU data in the buffer 120 of the WTRU 105 does not exceed the established threshold, EU transmissions are allowed without Node-B scheduling, and all of the stored EU data is transmitted to the Node-B 110 (step 430). If the quantity of the stored EU data exceeds the established threshold, the WTRU 105 sends an initial TVM information request message to the Node-B 110 indicating that the WTRU 105 has EU data to send to the Node-B 110 (step 415).

It should be noted that the established EU data buffer threshold may be set to zero. In this case, the storage of any amount of EU data in the buffer 120 of the WTRU 105 will always trigger the transmission of an initial TVM information request message 210.

Still referring to FIG. 4, in step 420, the Node-B 110 sends an EU data scheduling message, including information on one or more allowed EU data transmissions, to the WTRU 105 to schedule transmission of the EU data buffered in the WTRU 105 to the Node-B 110. In step 425, the WTRU 105 determines if the allowed EU data transmissions are sufficient to transmit all of the buffered EU data. If the EU data transmissions allowed by the current scheduling information are sufficient to support transmission of all of the EU data stored in the buffer 120, all of the EU data buffered in the WTRU 105 is transmitted to the Node-B 110 in the allowed EU data transmissions (step 430).

If the EU data transmissions allowed by the current scheduling information are not sufficient to transmit all of the EU data buffered in the WTRU 105, the WTRU 105 transmits one or more EU data transmissions including detailed TVM information multiplexed with a portion of the stored EU data to the Node-B 110 (step 435). In step 440, the Node-B 110 schedules and transmits one or more additional EU data transmissions until there is no more EU data buffered in the WTRU 105.

5

While this invention has been particularly shown and described with reference to preferred embodiments, it will be understood by those skilled in the art that various changes in form and details may be made therein without departing from the scope of the invention described hereinabove.

What is claimed is:

- 1. A method for use by a wireless transmit/receive unit (WTRU) for uplink transmission, the method comprising: the WTRU transmitting, to a Node-B, a first type message, a second type message, and a third type message; wherein the first type message indicates that the WTRU has uplink buffered data available for transmission; wherein the second type message includes a plurality of indications, wherein each indication indicates an amount of uplink buffered data associated with at least one priority; wherein the third type message indicates an amount of uplink buffered data and has less information than the second type message; the WTRU receiving, from the Node-B, in response to the transmitted first type message, the transmitted second type message, or the transmitted third type message, an uplink data scheduling message; and the WTRU transmitting, to the Node-B, uplink data over an uplink channel based on the received uplink data scheduling message.
- 2. The method of claim 1 wherein the uplink data is transmitted over a plurality of physical channels.
- 3. The method of claim 1 wherein the second type message is multiplexed with uplink user data in a medium access control (MAC) message.
- 4. The method of claim 3 wherein the second type message is identified in a header of the MAC message.
- 5. The method of claim 1 wherein the third type message is multiplexed with uplink user data in a medium access control (MAC) message.
- 6. The method of claim 5 wherein the third type message is identified in a header of the MAC message.
- 7. The method of claim 1 wherein the priority is associated with traffic data.
- 8. The method of claim 7 wherein the traffic data is logical channel data.

6

- 9. A wireless transmit/receive unit (WTRU) comprising: an antenna operatively coupled to at least one circuit; and the at least one circuit configured to transmit, to a Node-B, a first type message, a second type message, and a third type message; wherein the first type message indicates that the WTRU has uplink buffered data available for transmission; wherein the second type message includes a plurality of indications, wherein each indication indicates an amount of uplink buffered data associated with at least one priority; wherein the third type message indicates an amount of uplink buffered data and has less information than the second type message; the at least one circuit configured to receive, from the Node-B, in response to the transmitted first type message, the transmitted second type message, or the transmitted third type message, an uplink data scheduling message; and the at least one circuit configured to transmit, to the Node-B, uplink data over an uplink channel based on the received uplink data scheduling message.
- 10. The WTRU of claim 9 wherein the at least one circuit is configured to transmit the uplink data over a plurality of physical channels.
- 11. The WTRU of claim 9 wherein the at least one circuit is configured to multiplex the second type message with uplink user data in a medium access control (MAC) message.
- 12. The WTRU of claim 11 wherein the second type message is identified in a header of the MAC message.
- 13. The WTRU of claim 9 wherein the at least one circuit is configured to multiplex the third type message with uplink user data in a medium access control (MAC) message.
- 14. The WTRU of claim 13 wherein the third type message is identified in a header of the MAC message.
- 15. The WTRU of claim 9 wherein the priority is associated with traffic data.
- 16. The WTRU of claim 15 wherein the traffic data is logical channel data.

* * * * *