

**(19) AUSTRALIAN PATENT OFFICE**

- (54) Title  
Method, software application and system for incorporating benchmarks into a business software application
- (51)<sup>6</sup> International Patent Classification(s)  
**G06F** 11/34 (2006.01) 15/00  
**G06F** 11/36 (2006.01) 20060101ALI2006031  
**G06F** 12/00 (2006.01) 08MJP **G06F**  
**G06F** 15/00 (2006.01) 17/22  
**G06F** 17/22 (2006.01) 20060101ALI2005100  
**G06F** 17/27 (2006.01) 8BMEP **G06F**  
**G06F** 17/30 (2006.01) 17/27  
**G06Q** 10/00 (2006.01) 20060101ALI2005100  
**G06Q** 30/00 (2006.01) 8BMEP **G06F**  
**G06F** 11/34 17/30  
20060101AFI2006031 20060101ALI2006031  
08MJP **G06F** 08MJP **G06Q**  
11/36 10/00  
20060101ALI2006031 20060101ALI2005100  
08MJP **G06F** 8BMEP **G06Q**  
12/00 30/00  
20060101ALI2006031 20060101ALI2005100  
08MJP **G06F** 8BMEP  
PCT/EP03/01438
- (21) Application No: 2003215556 (22) Application Date: 2003 .02 .13
- (87) WIPO No: W003/069523
- (30) Priority Data
- |             |              |              |
|-------------|--------------|--------------|
| (31) Number | (32) Date    | (33) Country |
| 60/355,840  | 2002 .02 .13 | US           |
- (43) Publication Date : 2003 .09 .04  
(43) Publication Journal Date : 2003 .10 .02
- (71) Applicant(s)  
**SAP AG**
- (72) Inventor(s)  
Fleckenstein, Thomas; Wefers, Marcus
- (74) Agent/Attorney  
Griffith Hack, Level 29, Northpoint 100 Miller Street, North Sydney, NSW, 2060
- (56) Related Art  
WO 2001/067342

(12) INTERNATIONAL APPLICATION PUBLISHED UNDER THE PATENT COOPERATION TREATY (PCT)

(19) World Intellectual Property Organization  
International Bureau



(43) International Publication Date  
21 August 2003 (21.08.2003)

PCT

(10) International Publication Number  
**WO 03/069523 A2**

- (51) International Patent Classification<sup>7</sup>: **G06F 17/60**
- (21) International Application Number: PCT/EP03/01438
- (22) International Filing Date: 13 February 2003 (13.02.2003)
- (25) Filing Language: English
- (26) Publication Language: English
- (30) Priority Data:  
60/355,840 13 February 2002 (13.02.2002) US
- (71) Applicant (for all designated States except US): **SAP AKTIENGESELLSCHAFT** [DE/DE]; Neurotstr. 16, 69190 Walldorf (DE).
- (74) Common Representative: **SAP AKTIENGESELLSCHAFT**; Intellectual Property Department, Dr. Wolfgang Popp, Neurotstr. 16, 69190 Walldorf (DE).
- (81) Designated States (national): AE, AG, AL, AM, AT, AU, AZ, BA, BB, BG, BR, BY, BZ, CA, CH, CN, CO, CR, CU, CZ, DE, DK, DM, DZ, EC, EE, ES, FI, GB, GD, GE, GH, GM, HR, HU, ID, IL, IN, IS, JP, KE, KG, KP, KR, KZ, LC, LK, LR, LS, LT, LU, LV, MA, MD, MG, MK, MN, MW, MX, MZ, NO, NZ, OM, PH, PL, PT, RO, RU, SC, SD, SE, SG, SK, SL, TJ, TM, TN, TR, TT, TZ, UA, UG, US, UZ, VC, VN, YU, ZA, ZM, ZW.
- (84) Designated States (regional): ARIPO patent (GI, GM, KE, LS, MW, MZ, SD, SL, SZ, TZ, UG, ZM, ZW), Eurasian patent (AM, AZ, BY, KG, KZ, MD, RU, TJ, TM), European patent (AT, BE, BG, CH, CY, CZ, DE, DK, EE, ES, FI, FR, GB, GR, HU, IE, IT, LU, MC, NL, PT, SE, SI, SK, TR), OAPI patent (BF, BJ, CF, CG, CI, CM, GA, GN, GQ, GW, ML, MR, NI, SN, TD, TG).
- (72) Inventors; and  
(75) Inventors/Applicants (for US only): **WEFERS, Marcus** [DE/DE]; Im Lindenried 13, 69118 Heidelberg (DE). **FLECKENSTEIN, Thomas** [DE/DE]; Paula-Moder-  
sohn-Str. 10, 67227 Frankenthal (DE).
- Published:  
— without international search report and to be republished upon receipt of that report

[Continued on next page]

(54) Title: **METHOD, SOFTWARE APPLICATION AND SYSTEM FOR INCORPORATING BENCHMARKS INTO A BUSINESS SOFTWARE APPLICATION**

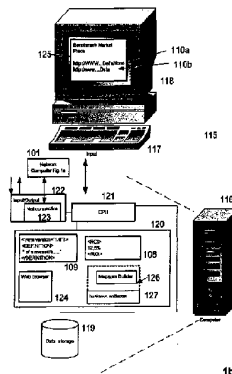
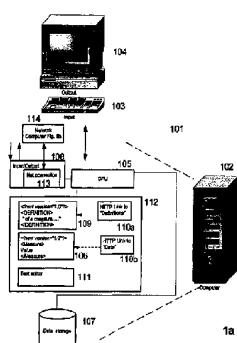

(57) Abstract: The invention relates to an electronic data structure comprising one or more benchmark definitions, said electronic data structure being a file having a format readable by a SGML-based language. The invention further relates to a method for processing and storing data objects by means of one or more processes running in a computer system having one or more of the electronic data structures comprising a step of incorporating one or more of the benchmark definition or benchmark data contained in said one or more electronic data structures into data structure or into a software for supporting business processes.



*For two-letter codes and other abbreviations, refer to the "Guidance Notes on Codes and Abbreviations" appearing at the beginning of each regular issue of the PCT Gazette.*

Method, Software Application and System for  
Incorporating Benchmarks into a Business Software  
Application

### Background of the Invention

5    Field of the Invention.

The technical field of this invention is in the area of  
electronic data processing. More particularly, the  
invention relates to methods, computer program products  
and systems for automated exchange of benchmarks and  
10    benchmark data.

Description of the Related Art

A benchmark, in general, is a point of reference by  
which something can be measured. In surveying, a "bench  
mark" (two words) is a post or other permanent mark  
15    established at a known elevation that is used as the  
basis for measuring the elevation of other  
topographical points.

In economic environment, particularly in computer and  
Internet technology, "benchmark" may have any of these  
20    meanings:

A set of conditions against which a product or system  
is measured. PC magazine laboratories frequently test  
and compare several new computers or computer devices  
against the same set of application programs, user  
25    interactions, and contextual situations. The total  
context against which all products are measured and  
compared is referred to as the benchmark.

A program that is specially designed to provide  
measurements for a particular operating system or  
30    application.

- 1 -

CONFIRMATION COPY

A known product with which users are familiar or accustomed to that other newer products can be compared to.

5 A set of performance criteria, which a product is expected to meet.

Within the concept of this invention, benchmarks are standards or averages by which similar items can be compared, and benchmark definitions comprise rules for the calculation and interpretation of benchmark data.

10 Benchmark data has become a critical input factor for performance measurement and strategy management of enterprises. This information is not only used for measurement purposes but also essential to enable a  
15 meaningful planning processes. Companies need quality information about their competitors, industry, products, markets etc. Benchmarks can be useful to satisfy such needs, and some companies offer benchmark programs for downloading or a benchmark testing service  
20 on their own web site.

Benchmark definitions and data exist in the economy on a horizontal level, e.g. for areas like human resources, and on a vertical level, e.g. focused on industry, products, services, performances. Benchmarks  
25 are hereinafter alternatively referred to as "measures".

However, if a company intends to perform benchmark  
30 analyses for its products or services or its performance with respect to its competitors, the company has to get the benchmark definitions or data on its own or has to consult a benchmark provider. This is a time consuming task, even if the company uses an ERP  
35 software (enterprise resource planning), especially if

- 2 -

CONFIRMATION COPY

the company itself performs the task. Further, a lot of compatibility problems may arise if the data shall be incorporated into the company's ERP software, because each benchmark provider provides its own data format, which does not always fit to the format required by the company's

5 ERP software. A further problem of getting data is that they are not publicly available.

It would be advantageous if there was provided a data structure, method, software application and/or data processing system providing a more

10 efficient solution of the problems described above, and particularly a data structure and software application for an easy and comfortable exchange or incorporation of benchmarks and benchmark data into a users business software.

15 **Summary of the Invention**

In accordance with a first aspect of the present invention, there is provided a method for processing electronic data structures comprising one or more benchmark definitions and having a format readable by a SGML-based

20 language, the method using one or more processes running in a computer system and comprising the steps of: incorporating one or more of the benchmark definitions contained in said one or more electronic data structures into data structures or into software for supporting business processes; and mapping a benchmark definition contained in said electronic

25 data structure to an equivalent benchmark definition contained in said software for supporting business processes by using a table, in which a first ID of the benchmark definition in the electronic data structure is assigned to a second ID of the benchmark definition in the software for supporting business processes.

In accordance with a second aspect of the present invention, there is provided a computer system for processing electronic data structures comprising one or more benchmark definitions, the computer system using one or more processes running in the computer system and comprising:

- 5 memory means having program instructions; input means for entering data; storage means for storing the data; and a processor responsive to the program instructions for incorporating one or more of the benchmark definitions contained in said one or more electronic data structures into data structures or into software for supporting business processes; and
- 10 means for mapping a benchmark definition contained in said electronic data structure to an equivalent benchmark definition contained in said software for supporting business processes by using a table, in which a first ID of the benchmark definition in the electronic data structure is assigned to a second ID of the benchmark definition in the software for supporting
- 15 business processes.

- In accordance with a third aspect of the present invention, there is provided a computer program product for processing electronic data structures, the electronic data structures comprising one or more benchmark definitions
- 20 and having a file format readable by SGML-based language, the program comprising at least one instruction which, when implemented on a computer readable medium of a computing system, causes the computing system to implement the method steps according to the first aspect.

- 25 In accordance with a fourth aspect of the present invention there is provided a computer readable medium providing a computer program product in accordance with the third aspect.

In accordance with a fifth aspect of the present invention, there is provided a computer data signal embodied in a computer-readable medium comprising code for processing electronic data structures, the electronic data structures comprising one or more benchmark  
5 definitions and having a format readable by a SGML-based language, said code comprising instructions for implementing the method steps according to the first aspect.

In embodiments, by using the inventive electronic data structure in  
10 data processing, benchmark data may be easily exchanged, e.g. between benchmark users and providers. Advantageously, embodiments of the present invention may also solve the technical problem of establishing an easy path for exchanging electronic data on benchmarks between two computer systems.

15 Additional objects and advantages of the invention will be set forth in part in the description, or may be learned by practice of the invention. The objects and advantages of the invention may be realized and attained by means of the elements and combinations  
20 particularly pointed out in the appended claims. Embodiments of the invention are disclosed in the detailed description section and in the dependent claims.

It is understood that both the foregoing general description and the  
25 following detailed description are exemplary and explanatory only and are not restrictive of the invention, as claimed.



**Brief Description of the Drawings**

The accompanying drawings, which are incorporated in and constitute a part of this specification, illustrate embodiments of the invention and, together with the description, explain the principles of the invention.

5 In the drawings,

Fig. 1 is a schematic block diagram of the implementation of the inventive electronic data structure within a computer system.

10

Fig. 2 is a schematic block diagram of a scenario for selecting a benchmark provider.

15 Fig. 3 is a schematic block diagram of a scenario for selecting a benchmark package.

Fig. 4 is a schematic block diagram of a scenario for benchmark retrieval.

20

Fig. 5 is a schematic block diagram of a scenario for customer participation in benchmark study.

Fig. 6 is a schematic block diagram of a scenario for updating benchmark definitions.

25

Fig. 7 is an exemplary relation among different elements of a structure within an inventive electronic data structure.

30

### Detailed Description

Computer and program are closely related. As used hereinafter, phrases, such as "the computer provides" and "the program provides or performs specific actions", are convenient abbreviation to express actions by a computer that is controlled by a program or to express that the program or program module is designed to enable the computer to perform the specific action.

It should be understood that the term "presentment" as used herein does not include the specialized definition normally associated with commercial paper, i.e. the production on a negotiable instrument to a drawee. Rather, the term refers to providing via electronic means an "electronic data structure". This electronic presentment may take place through the use of an internet website or e-mail or SMS, a bank ATM machine or through the use of a stand alone kiosk.

Reference will now be made in detail to the principles of the invention by explaining the invention on the basis of a data processing process, examples of which are illustrated in the accompanying drawings. Examples, mentioned therein, are intended to explain the invention and not to limit the invention in any kind.

Within the concept of this invention, the terms used shall have their usual meaning in the context of the field of data processing unless defined otherwise in the following section:

A computer system can be a stand alone computer such as a PC or a laptop or a series of computers connected as

- 6 -

CONFIRMATION COPY

a network, e.g. a network within a company, or a series of computers connected via the internet, including any usual peripheral devices, respectively.

- 5 A data structure is a specialized format for organizing and storing data. General data structure types include the array, the file, the record, the table, the tree, and so on. Any data structure is designed to organize data to suit a specific purpose so that it can be  
10 accessed and worked with in appropriate ways. In computer programming, a data structure may be selected or designed to store data for the purpose of working on it with various algorithms. Within the concept of this invention, an electronic data structure is a data  
15 structure stored on a volatile or nonvolatile memory or embedded in a carrier signal and accessible by a computer system.

- The term business software shall mean software or  
20 software applications or programs or program modules, which support business processes in the economy, particularly in enterprises.  
ID is the abbreviation for identifier.

- 25 SGML (Standard Generalized Markup Language) is a standard for how to specify a document markup language or tag set. Such a specification is itself a document type definition (DTD). SGML is not in itself a document language, but a description of how to specify one. It  
30 is metadata.  
SGML is based on the idea that documents have structural and other semantic elements that can be described without reference to how such elements should be displayed. The actual display of such a document may  
35 vary, depending on the output medium and style

- 7 -

CONFIRMATION COPY

preferences. Some advantages of documents based on SGML are:

They can be created by thinking in terms of document structure rather than appearance characteristics (which  
5 may change over time).

They will be more portable because an SGML compiler can interpret any document by reference to its document type definition (DTD).

Documents originally intended for the print medium can  
10 easily be re-adapted for other media, such as the computer display screen.

The language that this Web browser uses, Hypertext Markup Language (HTML), example of an SGML-based language, XML is another example. There is a document  
15 type definition for HTML (and reading the HTML specification is effectively reading an expanded version of the document type definition).

XML (Extensible Markup Language) is a flexible way to create common information formats and share both the  
20 format and the data on the World Wide Web, intranets, and elsewhere. XML can be used by any individual or group of individuals or companies that wants to share information in a consistent way.

XML, a formal recommendation from the World Wide Web  
25 Consortium, is similar to the language of today's Web pages, the Hypertext Markup Language. Both XML and HTML contain markup symbols to describe the contents of a page or file. HTML, however, describes the content of a Web page (mainly text and graphic images) only in terms  
30 of how it is to be displayed and interacted with. This means that an XML file can be processed purely as data by a program or it can be stored with similar data on another computer or, like an HTML file, that it can be displayed.

- 8 -

CONFIRMATION COPY

XML is "extensible" because the markup symbols are unlimited and self-defining. XML is actually a simpler and easier-to-use subset of the Standard Generalized Markup Language, the standard for how to create a document structure. HTML and XML may be used together in many Web applications. XML markup, for example, may appear within an HTML page.

A first embodiment of the electronic data structure is characterized in that said file is an XML file. An alternative embodiment of the electronic data structure is characterized in that said file is an HTML file. A further embodiment is characterized in that the file further comprises benchmark data.

A first embodiment of the inventive method as described in the summary section is characterized in that the method further comprises a step of the incorporation of the benchmark definition is performed automatically, comprising the steps of:  
reading one or more of said electronic data structures, recognizing one or more key words for benchmark definition within one or more of said electronic data structures,  
writing information, identified by one or more of said key words, into a data base structure.

A second embodiment of the inventive method is characterized in that the method further comprises the incorporation of the benchmark data is performed automatically, comprising the steps of:  
reading one or more of said electronic data structures, recognizing one or more key words for benchmark data within one or more of said electronic data structures,

writing information, identified by one or more of said key words, into a data base structure.

5 A third embodiment comprises the information, identified by a key word, and the data base structure, into which said information is written, are assigned to each other by an algorithm.

10 A further embodiment comprises said algorithm comprises one or more tables or one or more rules.

A further embodiment is characterized by said one or more rules are contained in or more tables.

15 A further embodiment is characterized in that said data base structure is predefinable.

In a still further embodiment the invention comprises  
20 mapping a benchmark definition contained in said electronic data structure to an equivalent benchmark definition contained in said software for supporting business processes by means of a table, in which a first ID of the benchmark definition in the electronic  
25 data structure is assigned to a second ID of the benchmark definition in the software for supporting business processes.

A still further embodiment is a the inventive method  
30 for use in a software for supporting business processes, particularly in an enterprise resource planning software.

Processors suitable for the execution of a computer  
35 program include, by way of example, both general and

special purpose microprocessors, and any one or more processors of any kind of digital computer. Generally, a processor will receive instructions and data from a read-only memory or a random access memory or both. The

5 essential elements of a computer are a processor for executing instructions and one or more memory devices for storing instructions and data. Generally, a computer will also include, or be operatively coupled to receive data from or transfer data to, or both, one

10 or more mass storage devices (storage means) for storing data, e.g., magnetic, magneto-optical disks, or optical disks. Information carriers suitable for embodying computer program instructions and data include all forms of non-volatile memory, including by

15 way of example semiconductor memory devices, such as EPROM, EEPROM, and flash memory devices; magnetic disks such as internal hard disks and removable disks; magneto-optical disks; and CD-ROM and DVD-ROM disks. The processor and the memory can be supplemented by, or

20 incorporated in, ASICs (application-specific integrated circuits).

To provide for interaction with a user, the invention can be implemented on a computer system having a

25 display device such as a CRT (cathode ray tube) or LCD (liquid crystal display) monitor for displaying information to the user and a keyboard and a pointing device such as a mouse or a trackball by which the user can provide input to the computer. Other kinds of

30 devices can be used to provide for interaction with a user as well; for example, feedback provided to the user can be any form of sensory feedback, such as visual feedback, auditory feedback, or haptic feedback; and input from the user can be received in any form,

35 including acoustic, speech, or haptic input.

- 11 -

CONFIRMATION COPY

The invention and some of its possible embodiments is now described in more detail by way of reference to the drawings.

5  
Figures 1a and 1b depict one example of an implementation of an embodiment of the invention: a computer system 101 connectable to a computer system 115, each with program modules for performing the  
10 inventive method and its implementations. Figure 1 a shows a computer system 101 comprising a computer 102 having a CPU 105, a working storage 112 (memory), in which software applications are stored for being processed by CPU 105. Such a software application may  
15 be a text editor 111, for creation of the inventive data structures: a file 109 comprising definitions of benchmarks and a file 106 comprising benchmark data. Computer system 101 further comprises input means 103 and output means 104 for interaction with a user, e.g.  
20 for starting programs and/or data input and/or output. Computer system 101 further comprises general input/output means 108, including a net connection 113, for sending and/or receiving data, e.g. for a net connection with one or more further computer systems  
25 114, or for files like the inventive files 106, 109 from other parties. A plurality of computer systems like 101, particularly a computer system 115 as shown in fig. 1b, may be connected via the net connection 113 in the form of the network 114 in such a case, the  
30 network computers 114 can be used as further input/output means, including the use as further storage locations. For storing data, computer system 101 comprises a nonvolatile storage means 107. Figure 1b shows the computer system 115 connectable to the  
35 computer system 101 of figure 1 a. Computer system 115

- 12 -

CONFIRMATION COPY



comprises a computer 116 having a CPU 121, a working storage 120 (memory), in which software applications are stored for being processed by CPU 121, general input/output means 122, including a net connection 123,  
5 for sending and/or receiving data and for a net connection to other computer systems, particularly to computer system 101 of figure 1 a. Computer system 115 further comprises input means 117 and output means 118 for interaction with a user, e.g. for starting programs  
10 and/or data input and/or output, and a nonvolatile storage means 119.

Within the hardware example of figure 1a and 1b, the inventive data structures 106, 109 are installed on the  
15 computer system 101. Links 110a, 110b are incorporated in a web page 125, which is accessible via the internet and a web browser 124 and thus enables a second party to process to download (receive) the files 106, 109 by means of computer system 115 when it is connected to  
20 computer system 101. The links 110a, 110b and the files 106, 109 may alternatively be sent a third party by other electronic means, like email, SMS.

After receipt of the files 106, 109 a software  
25 application 126 (hereinafter referred to as "measure builder") reads the definition file 109 and recognizes one or more key words for benchmark definitions. The definition identifies information about how to calculate the benchmark. The measure builder then  
30 writes the information, identified by one or more of said key words, into a data base structure for access for a software 127, which calculates and/or further processes benchmark data according to the benchmark definition. A user may select which benchmark  
35 definitions he wants to have incorporated into his

software 127. If the benchmark definitions are then  
 used by software 127 to calculate benchmark data, the  
 calculated benchmark data may be based on business data  
 of the respective company, which uses the system and  
 5 which are contained in or accessible by software 127.  
 The measure builder 126 may be part of the software  
 127. In order to correctly recognize the benchmark  
 definitions in file 109, the measure builder may have a  
 list of valid benchmark definitions.

10

Within the following paragraphs, examples of further  
 implementations of this inventions, possible  
 interactions of a user of a computer system including  
 the data structures and/or methods of the claimed  
 15 invention ("customer") are described, without  
 limitation of the invention in any kind.

#### Terms used:

Benchmark provider A company that offers services to customers  
 such as

- benchmark data, and benchmark definitions  
 (measures)
- participation in benchmark studies,
- consulting,
- advanced analysis of benchmark data

Measure builder Software application for the definition,  
 description and analysis of measures  
 (benchmark definitions). The application  
 offers in further implementations the  
 maintenance and analysis of benchmark data  
 as well.

- 14 -

CONFIRMATION COPY

Measure Catalog      Customer defined catalog of measures  
maintained by the measure builder. A ready  
to use measures Catalogs is referred to as  
"Business Content"

In order to satisfy the needs of parties, which use the  
systems, methods or computer programs according to the  
5 present invention, systems, methods or computer  
programs as claimed may have additional features as  
described in the following sections:

Thus, the invention comprises a method or module for  
10 incorporating external benchmarks into strategy  
management and performance measurement processes or  
applications of customers.

The invention further comprises a method or module for  
15 the investigation of industry standard measures. This  
process can be supported by one or more measure  
catalogs (so-called delivered Business Content) or  
measure listings of benchmark providers, which have  
experience in the respective industry or area.

20 The invention further comprises a method or module for  
the identifying a subset of those measures meaningful  
for the company.

25 The invention further comprises a method or module for  
identifying appropriate benchmark provider for  
respective area; by industry, country, product or  
process.

30 The invention further comprises a method or module for  
making benchmark data available for analysis and

- 15 -

CONFIRMATION COPY

comparison of actual and plan data against best-in-class, industry average, competitors. The availability of benchmark data for the analysis can be implemented in the following two complementary ways:

5

1. Transferring external benchmark data from benchmark provider into a benchmark storage. This enables the customer to use them within analytical applications such as a balanced scorecard, management cockpit, value driver trees, business planning & simulation, reporting, financial analytics, customer relationship management analytics, SCM analytics or human capital management analytics.

10

15

2. Accessing data directly via web-based services. Some benchmark provider offer in-depth analytical services based on their large benchmark data base. Alternatively, provider may offer their data plus analytical tools via CD delivery for viewing at the customer site.

20

The invention further comprises a method or module for submitting data to benchmark provider for participation in provider supported survey. This includes the administration and creation of the exchange document based on pre-configurable queries for standard measures.

25

The invention further comprises a method or module or a further means for enabling the listing of benchmark providers, which supports certain measures. Filters for benchmark provider may be available to provide overview of measure coverage on a provider basis.

30

- 16 -

CONFIRMATION COPY

The list of providers may be accessible in a convenient location, ideally linked from the measure builder or directly from a web page.

5 The invention further comprises a method or module or a means for enabling a customer to access a central place (e.g. internet market place), which provides information about benchmark providers that work with certain companies, scope of offering, category of offering (country, industry, special area, validity),  
10 web page and license information.

The provider list can be sorted by certain criteria such as industry, country or validity by further. Information about packages that are available for download into the a customer's business software  
15 (Customer BS) system may be contained in the provider web page. The user can review those package offerings directly on the web page of the provider and select a package. Such provider web page can be easily accessible.

20 In order to provide a legal basis for the relation between a provider and a customer, a license agreement may be signed directly between the customer and the provider. This agreement can define e.g. package, number of users, fees and validity.

25 The invention further comprises a method or module or a further means that enables the identification of users. If named users are required, an easy to use way is provided to the user to communicate the names to the provider, who in return will submit password  
30 information etc directly to the user.

Some benchmark providers may require their customer to supply data prior to access information. This can be a very labor-intensive process, which can be shortened  
35 significantly by using data collection capabilities and

- 17 -

CONFIRMATION COPY

predefined content. The following features support these requirements/specifications:

- means for enabling a user to select a survey directly
- 5 from benchmark provider web page,
- means for enabling a review of measures prior to transfer to provider,
- means for transferring data to provider in an easy and secure fashion, e.g. by https encryption,
- 10 means for providing a transfer receipt to be sent from the provider to the user.

- For retrieving benchmark data from provider to a customer's business software system, the invention
- 15 further comprises a method or module or a means for:
    - logon handling of provider website;
    - marking measures or grouping in categories;
    - enabling secure transfer;
    - the import of data into customer's business software
  - 20 system, supported by validation check and having viewing capability prior to update;
  - viewing the history of benchmark transfers.

- For application and embedding of external benchmarks,
- 25 the invention further comprises a method or module or a means for:
    - reporting of benchmark data in measure builder;
    - using external benchmarks for analysis with customer's business software, wherein drill-down reporting for
  - 30 detailed analysis may be enabled;
- For satisfying needs of providers, the invention further comprises a method or module or a means for:
- enabling a customer to send data to provider, e.g. to participate in survey;

- handling of mass requests, such as regular updates of data,  
 means for informing users of updated benchmark data as well as of benchmark definition;
- 5 accessing measure ID list, what can serve as the basis to identify measures between a customer's business software system and provider;  
 promoting offering on web pages;  
 associating measures with standard measure, e.g. to
- 10 promote offering;  
 enabling of drill-down reporting.

- The following section describes examples of possible processes of the exchange of benchmark definitions
- 15 and/or benchmark data between users of the invention with reference to the figures.

- The following steps can be used as building blocks of the benchmark exchange.

20

Process 1:	Selection of provider
Process 2:	Selection of benchmark package
Process 3:	Transfer of benchmark package and update into benchmark storage
Process 4:	Customer Participation in benchmark study

Explanation of components used in Flow description:

Component	Description
Measure builder	Measure builder at Customer site
BW	Underlying business data information system for a customer business software system

25

XML file containing benchmark data	Document used for seamless exchange of benchmark data between provider and customer and vice versa.
Benchmarking Website	Listing of benchmark partner companies including information about their service offering. This sites allows to browse the measure available by each individual provider. Customers can download latest definitions and descriptions of available measures used for benchmarking.
Benchmark provider Website	Web-enabled benchmarking application that supports to sign contracts, logon, review offering , select benchmark packages, generate XML files, store XML files, download XML files.
Customer BS system	Software system of a customer for supporting business processes
Customer computer	Computer system, which the customer uses to perform the described actions.
Provider computer	Computer system, which the benchmark provider uses to perform the described actions.

## Selection of provider

- 5 The steps for this process are described in the following table with reference to Fig. 2.

Step	Short description	Description and comments
1a	Logon	User logon to measure builder.

- 20 -

CONFIRMATION COPY



1b	Access service marketplace	Alternatively, the user accesses the service marketplace.
2	View list of benchmark providers	The user accesses the service marketplace that includes an additional page for the benchmark topic. Here the user finds a list of benchmark partner companies. Also, a list exists that allows to view measure definitions grouped by each benchmark provider.
3	Access benchmark provider website	User can review benchmark provider service offering, such as benchmark data subscription, consulting services. This might include viewing of sample data or limited access to benchmark data base. Contract preparation, such as pricing models, up to sign-off of contract
4	Benchmark access information	Provider informs customer about access details, like user ID's and passwords

#### Selection of benchmark package

The steps for this process are described in the  
5 following table with reference to Fig.3.

Step	Short description	Description and comments
------	-------------------	--------------------------

1	Logon	Customer logon to provider website and identification through User-ID and password. This logon can be accomplished by using a partner URL directly, but also via a partner link on a third party's benchmarking web page. This benchmarking web page can be accessed directly, from the measure builder.
2	Benchmark package compilation / selection	Selection of predefined benchmark package that for example includes multiple measures and a given time interval Alternatively, some provider might offer an individual and dynamic measure selection process through their website
3	Package creation	Benchmark provider creates the requested package (XML file) and stores this on the providers web-site (technically it will be stored on a file server)
4	Customer notification	Customer will be notified by email when package is ready
5	Optional: View content	Provider may offer to view the content of the benchmark package (XML-file) directly on their website.

Transfer of benchmark data and update benchmark storage

- 5 Customer retrieves benchmark package directly from provider web service. As already described in the selection process, the Customer can access provider's website and choose desired benchmarks from a html page

- 22 -

CONFIRMATION COPY

of menu items. After selection, the provider can generate a valid XML document according to the selections of the customer and store this file on a provider fileserver or data base.

5

The customer will then access the file via a provider web service and download the file locally or to customer fileserver.

10 The invention further provides parsing and viewing capabilities of the file as well as a mechanism to update the data to a benchmark storage by mapping the XML structure to a benchmark data storage.

15 The software used by customer and provider with respect to this process are designed such that

1. XML structure is reconciled between customer and external provider company,
2. benchmark and measure identifiers are reconciled
- 20 between customer and external provider company,
3. customer can activate relevant measures in measure builder,
4. customer can selected benchmark package directly on provider's web page,
- 25 5. provider's software has means to generate requested benchmark package according to XML structure.

A benchmarking service contract may have been put in place between customer and benchmark provider, in order

30 to put the benchmark exchange business on a contractual basis.

In an alternative implementation, provider may transfer benchmark file to a file server hosted by an third

35 party. The customer then retrieves data from this

- 23 -

CONFIRMATION COPY

fileserver for further processing and update into a benchmark data storage.

- The implementation, in which a customer retrieves  
 5 benchmark package directly from provider web service is described in the following table with reference to Fig. 4.

Step	Short description	Description and comments
1	Optional step: Logon	Customer logon to provider website and identification through User-ID and password. This logon can be accomplished by using the partner URL directly, but also via the partner link on a third party's benchmarking web page. That benchmarking web page can be accessed directly, from the measure builder or the third party's website. This is an optional step as it's not necessary for customer to download XML file from provider web site as upload program can read provider's website directly.
2	Optional step: Selection of XML-File	Customer selects XML file that contains requested benchmark package. This may be handled by selecting a file from a list or direct access to the file via an URL that the provider communicated to the customer.  The provider may also provide viewing capabilities for the selected package.

3	Optional step: Download XML File	Customer transfers file to storage location on customer side such as local hard drive or customer network folder. Alternatively, the file could also be sent via a CD or email, depending on the providers offerings. FTP could be used as well.
4	Logon	User logon to measure builder.
5	Optional: read benchmark XML file from provider website	Upload program read benchmark XML file from provider's website, thus user doesn't need to download file. But he must tell the upload program the URL of the benchmark XML file as well as user name and password(if required).
6	Preparation of benchmark Update	From the measure builder, the upload of the file will be initiated by selecting the file from either the local data storage or URL on provider website. The file may be validated, parsed and mapped to the benchmark data storage structure. benchmark data can be reviewed in order to verify accuracy and relevance prior to update of the benchmark data storage
7	Update	benchmark data will be updated into the benchmark storage.

## Customer participation in benchmark study

- 5 The steps for this process are described in the following table with reference to Fig. 5.

- 25 -

CONFIRMATION COPY

The participation in a benchmark study may be part of a benchmark provider offering. Benchmark study may be defined as the collection and analysis of data for a certain customer group. Benchmark providers may offer this service to enable direct comparison of customer data against sample data but also to further increase the provider data base itself.

10 A further implementation of the inventive method comprises predefinable query assignment for selectable measures. An assignment of benchmark provider measures to standard measures will allow the customer to use queries for easy data retrieval.

15

Step	Short description	Description and comments
1	Send measure List	Benchmark provider can notify customer what measures and benchmark data are required for their study.
2	Logon system	customer logon to system to retrieve data for measures
3	Create XML file	Scustomer reads data from his benchmark data storage for measures asked by provider and then generates a XML file for results.
4	Send XML file	Once XML file created customer can send it to provider via e-mail or ftp. Encryptions is highly recommended.
5	Analysis of data	Benchmark provider receives data and analysis of data. The result will be written into his own benchmark data base.

- 26 -

CONFIRMATION COPY

Get latest update on providers measure definition

The steps for this process are described in the following table with reference to Fig. 6.

5

Step	Short description	Description and comments
1	Logon	Customer logon to a financial service marketplace.
2	View pages	Under financial service page, customer can view e.g.: Benchmark provider list Benchmark provider service offerings Measure definitions of provider
3	Logon to system	Customer logon to system.
4	Upload latest measure definitions	Customer startup process from measure builder to upload latest measure definitions into customer measure catalog. All latest measure definitions are contained in a XML file. Upload process reads XML file from financial service marketplace.

#### Technical Aspects

- 10 The following paragraphs describes various technical design issues as they may apply to the benchmarking scenario.

Benchmark definition in measure builder:

- 15 The measure builder serves as the library for benchmark definition.

- 27 -

CONFIRMATION COPY

A measure may have the following attributes:

- a technical identifier (ID),
- a short text and/or long text,
- a formula or rule, how it is calculated or  
5       calculated from other measures,
- unlimited text description,
- a data source or reference to a data source,
- an assignment to categories, e.g. such as  
10       industry or geography.

Measure builder features useful in this context  
include:

- organization of measure hierarchies where measures  
are linked based on functional areas such as HR,  
15       finance and logistic,
- link of measures to queries for data retrieval and  
reporting,
- benchmark data reporting based on the benchmark data  
storage,
- 20   • ability to apply filter to measures (Filter criteria  
may be industry, region etc.)

Measures may be grouped into a node within the measure  
catalog. Measures from benchmark providers may be  
25       grouped into dedicated nodes outside a standard measure  
hierarchy. Those provider measures may carry the same  
or a similar definition as standard measures. Provider  
measures may be pointed to standard measures. Benchmark  
provider measure ID's can be mapped to the technical  
30       ID's of measures in the measure builder.

By using data structures, systems and methods according  
to this invention, third benchmark provider may provide  
data for a subset of measures, but may also provide



data for measures that are not yet part of the measure builder content or measures that have been added to the provider offering lately.

5

Benchmarking web pages

Benchmarking web page may provide access to provider information such as:

- basic description of service offering,
- 10 • URL link to navigate to provider website,
- "latest" measure definitions by individual provider.

Design and technical implementation of those services may be customized by the provider. Technical details  
15 may vary between the provider, such as how the XML files are delivered to customer, how the logon is handled etc and depend largely on solutions already in place and infrastructure considerations on the provider side. However, these details are within the knowledge  
20 of person of ordinary skill.

Benchmark exchange protocol

According to this invention, benchmark definitions and  
25 data may be exchanged via files in XML format. The XML scheme may be suggested by a customer or a software supplier according to the desired or available structure of the benchmark data storage and reviewed with the benchmark providers. Dimensions such as  
30 industry relevance, region, version, time characteristics may be reflected in the scheme.

- 29 -

CONFIRMATION COPY

## Provider Web service

A provider's web page for exchanging the inventive data structures may offer services like:

- 5 logon handling,  
enabling a customer to select specific or grouped  
benchmarks for download,  
generating valid XML files according to XML structure,  
filtering, sorting benchmarks,
- 10 Documentation around benchmark service offering.

## Import of benchmark data

In further implementations of the invention, means are provided for import functionality for:

- 15 validation of benchmark XML document,  
parsing of imported file,  
mapping of data to benchmark data storage,  
viewing capability of imported data prior to posting to  
benchmark data storage,
- 20 posting of data to benchmark data storage,  
monitoring and logging,  
Error handling.

Those capabilities can be accomplished through various

- 25 combinations of components like:  
upload programs of economic software applications,  
web application server,  
business connector or other middleware functionality,  
client-side applications (VB or Java),
- 30 browser capabilities, e.g. parsing.

## Drill-down reporting

In case a first provider will capture only a subset of the data that is generally offered by a second provider, .

Further drill-down and additional reporting

- 5 capabilities might be available on the provider's web page.

Therefore, a drill-down capability into the first provider's web page that allows a customer to navigate to the analytical application of the second provider.

- 10 The realization of this capability may be handled in several phases. In the first phase, a link to the second provider web page with subsequent logon of the user may be offered.

- A dynamic link up to a report to report interface may  
15 be addressed in a second phase.

- 20 The following example provides an example of guidelines for implementing the inventive data structure. A limitation of the invention in any kind is not intended.

- 25 The inventive measure builder enables an enterprise, who uses this tool, for example to upload benchmarks and benchmark data and to compare benchmark data with their own company data.

- 30 A lots of benchmark providers in the market, do benchmark studies and send study result to their customers.

Any benchmark provider, who wants to provide benchmark data that a customer having a business software can

- 35 upload directly into his system, can now according to

- 31 -

CONFIRMATION COPY

the invention organize his benchmark data in a XML file that follows a structure as designed below.

#### Structure outline

5

#### Root element

The root element of the XML document is named as "benchMarkData".

Five parts may be included in the root element:

10 Memo, Provider, Meta Data, Measure ID and Transaction Data

#### Memo

15 Element memo is description for benchmark provider to add notes to this XML document.

Memo is optional element.

Meta Data type is defined by element mdCharacteristic, concrete meta data is defined by element mdCategory.

20 Provider

Element provider is used to define benchmark provider.

Each Benchmark Data Entry posted into business software system may be identified by benchmark provider.

25

Here is an example for provider element:

```
<provider id="FOO" name="Foo company"/>
```

30

Value of Attribute "id" identifies provider. Value of attribute "name" is description of provider, it's optional.

Another usage of provider's id is as prefix to provider measure id, which is explained below in more detail.

#### Meta Data

5

Element metaData defines provider meta data, i.e. classification standard, for example, industry category such as banking, chemical, education, etc.

10 It's optional for provider to include meta data in their Benchmark XML file.

Following pieces show how to define a meta data type as well as it's meta data:

15

```

<metaData>
  ...
  <mdCharacteristic id="0INDUSTRY" name="Industries"/>
    <mdCategory id="BANK" name="Banking"/>
20    <mdCategory id="CHEM" name="Chemicals"/>
  ...
  </mdCharacteristic>
  <mdCharacteristic id="0UNIT" name="Unit of measure"/>
  ...
25 </metaData>

```

<metaData> begins definition of provider meta data.  
 <mdCharacteristic id="0INDUSTRY" name="Industries"/>  
 30 begins meta data entries for a specific meta data type. Value of Attribute "id" identifies meta data type. Value of attribute "name" is for meta data type definition, it's optional. For valid meta data type refers to section 2.6.

<mdCategory id="BANK" name="Banking"/> defines one  
 meta data for the above given meta data type. Value  
 of attribute "id" gives technical name of meta data;  
 value of attribute "name" is meta data description.  
 5 <mdCategory id="CHEM" name="Chemicals"/> is another  
 meta data for the above given meta data type.  
 ...  
 </mdCharacteristic> ends definition of meta data for  
 OINDUSTRY.  
 10 </metaData> ends definition of provider meta data.

The meta data types are not random defined. The  
 supported meta data types are listed below.

#### 15 Measure ID (Identifier)

It's difficult for provider to define measure id in XML  
 document.

20 If provider wants to use their own measure id in XML  
 document, then the following steps are advisable:  
 Send a document including a measure list to a third  
 person who manages measure id.  
 Said third person give a unique name the benchmark  
 25 provider as his identifier in element <provider>  
 Provider's measure are created by adding the unique  
 name as well as two separator '\.', before and after  
 the unique name, thus unique measure name is  
 guaranteed  
 30 Publish provider measure definition onto a Service  
 Marketplace  
 Customer download provider's measure definition into  
 their business software system  
 Customer link provider measure to their company  
 35 measure or

- 34 -

CONFIRMATION COPY

Customer activate provider measure as their company  
measure

When generating of benchmark value xml document,  
define provider's id as the above unique provider

5 name

While reference to measure, just use the original  
measure id.

The reference to measure is defined by element

10 <tdMeasure>.

If you want to refer to a original measure 1001, then  
define element like: <tdMeasure id="1001">

In some cases provider and customer may achieve

15 agreement to use customer's measure id, for example,  
customer has one measure 'CUST\_0001', then refer to  
this measure like:

<tdMeasure id="CUST\_1001" original="N">

20 Provider's id may be defined as agreed unique name in  
the second step if it is required to use the original  
measure id in the xml document.

Name restriction to provider's original measure id may  
25 be:

Only alphanumeric and '\_' are allowed in measure name,  
length may be lees than 11.

Transaction Data

30

Element transactionData contains benchmark data entries  
to be posted into customer system.

It's advantageous to have at least one entry in transaction data, or else it doesn't make sense to delivery such XML file to customer.

- 5 Following pieces show exemplary how to define benchmark data for a measure turn over rate (measure id 1001) :

```

<transactionData>
10   <tdMeasure id="1001">
      <tdCharacteristic id="OCALYEAR">
        <tdCategory id="1999">
          <tdCharacteristic id="OBM_S_TYPE">
            <tdCategory id="GRO">
15              <tdCharacteristic id="OBM_S_RANGE">
                <tdCategory id="H">
                  <tdValue>
                    <tdValueItem
20                      id="25%">0.159</tdValueItem>
                    <tdValueItem
25                      id="MED">0.22</tdValueItem>
                    <tdValueItem
                      id="75%">0.38</tdValueItem>
                    <unit>%</unit>
25                  </tdValue>
                </tdCategory>
            <tdCategory id="M">
              ...
            ...
30          </tdMeasure>
          ...
        </tdCategory>
      </tdCharacteristic>
    </tdMeasure>
  </tdCharacteristic>
</transactionData>

```

35

- 36 -

CONFIRMATION COPY



- <transactionData> begins definition for benchmark data entries.
- <tdMeasure id="1001"> begins benchmark data entries for measure \FOO\1001
- 5     <tdCharacteristic id="OCALYEAR"> together with
- <tdCategory id="1999"> defines header meta data calendar year :1999. For valid meta data type refers to section 2.6
- <tdCharacteristic id="OBM\_S\_TYPE"> together with
- 10    <tdCategory id="GRO"> defines header meta data company size type: revenue growths.
- <tdCharacteristic id="OBM\_S\_RANGE"> together with
- <tdCategory id="H"> defines header meta data company size range: high revenue growths.
- 15    <tdValue> begins definition of entry items. And up to now we have header data like below:

Measure ID	Calendar Year	Company size type	Company size range
OHR_HRMC_006	1999	GRO	H

- <tdValueItem id="25%">0.159</tdValueItem> benchmark value 0.159 for benchmark version "25%".
- 20    <tdValueItem id="MED">0.22</tdValueItem> benchmark value 0.22 for benchmark version "MED".
- <tdValueItem id="75%">0.38</tdValueItem> benchmark value 0.38 for benchmark version "75%".
- 25    <unit>%</unit> benchmark value unit is %.
- </tdValue> ends definition of entry items. Up to now we have three entries like below:

Measure ID	Calendar Year	Company size type	Company size range	Benchmark Version	Unit	Value
OHR_HRMC_006	1999	GRO	H	25%	%	0.159
OHR_HRMC_006	1999	GRO	H	MED	%	0.22

CONFIRMATION COPY

OHR_HRMC_006	1999	GRO	H	75%	%	0.38
--------------	------	-----	---	-----	---	------

</tdCategory>  
 <tdCategory id="M"> begins definition of benchmark  
 data entries that have the same measure id, calendar  
 5 year, company size type but with different company  
 size range.  
 ...  
 </tdMeasure> ends definition for benchmark data entries  
 for measure OHR\_HRMC\_006.  
 10 ...  
 </transactionData> ends definition for  
 benchmark data entries

Any number of meta data types as many as are needed can  
 15 be defined for benchmark data entries.

#### Meta data types

In the table below meta data types are listed.  
 20

Table 1: meta data types

Meta data type id	Description	Examples
OMEASURE	Measure	ROCE;NOPAT;FTE
OBM_VERSION	Benchmark Version	25% percentile; best in class
OINDUSTRY	Industry	Banking; Education
OCOUNTRY	Country	Germany; France
OBM_PROVIDE	Benchmark Value Provider	InfoHRM;PMG;Self
OBM_REGION	Geographic region	Middle Europe; East North Asia
OBM_COMPANY	Company	X;Y;Z

CONFIRMATION COPY

Meta data type id	Description	Examples
OBM_S_TYPE	Company size type	Revenue; Employee numbers
OBM_S_RANGE	Company size range	5m-10m; 1000-5000
OUNIT	Unit for measure quantity	%; Ratio
OCURRENCY	Currency for measure amount	USD; DEM; EURO
OCALMONTH2	Calendar month with two digits	01; 02; 11
OCALMONTH	Calendar Year / Month	200001; 200112
OCALQUART1	Calendar quarter with one digit	1; 2; 3; 4
OCALQUARTER	Calendar Year/Quarter	200101; 200102; 200103; 200104
OCALYEAR	Calendar year with four digits	2000; 2001
OFISCPER	Fiscal year period	2000001; 2001002
OFISCPER3	Fiscal year period	001; 002
OFISCYEAR	Fiscal Year	1999; 2000; 2001
OFISCVARNT	Fiscal Year Variant	K4
OBM_VALID_F	Benchmark Valid Date From	20010101
OBM_VALID_T	Benchmark Valid Date To	20011231

Provider is able to define meta data for all listed meta data types except for the first one OMEASURE as measure can be defined via Measure Builder.

5

When defining data entry for benchmark values, meta data may be referenced by different ways:

- 39 -

CONFIRMATION COPY

1. Measures are identified by attribute "id" of element tdMeasure;
2. Benchmark provider is identified by element provider.
- 5 3. Units are identified by element unit;
4. Currencies are identified by element currency;
5. Benchmark versions are identified by attribute "id" of element tdValueItem;
- 10 6. For other meta data types, meta data are identified by attribute "id" of both element tdCharacteristic and tdCategory.

Other meta data types may be added.

#### 15 Proposed XML schema

```

<?xml version="1.0" encoding="UTF-8"?>
<xsd:schema
xmlns:xsd="http://www.w3.org/2000/10/XMLSchema"
20 elementFormDefault="qualified">
  <xsd:element name="benchMarkData">
    <xsd:complexType>
      <xsd:sequence>
        <xsd:element ref="memo" minOccurs="0"/>
        25 <xsd:element ref="provider"/>
        <xsd:element ref="metaData"
minOccurs="0"/>
        <xsd:element ref="transactionData"/>
      </xsd:sequence>
        30 <xsd:attribute name="version" use="default"
value="1.0">
          <xsd:simpleType>
            <xsd:restriction
base="xsd:string"/>
          </xsd:simpleType>
        35 </xsd:attribute>
      </xsd:complexType>

```

- 40 -

CONFIRMATION COPY

```

    </xsd:element>
    <xsd:element name="memo">
      <xsd:simpleType>
        <xsd:restriction base="xsd:string">
5          <xsd:maxLength value="255"/>
        </xsd:restriction>
      </xsd:simpleType>
    </xsd:element>
    <xsd:element name="provider">
10      <xsd:complexType>
        <xsd:attribute name="id" use="required">
          <xsd:simpleType>
            <xsd:restriction base="xsd:string">
              <xsd:maxLength value="60"/>
15            </xsd:restriction>
          </xsd:simpleType>
        </xsd:attribute>
        <xsd:attribute name="name" use="optional">
          <xsd:simpleType>
20            <xsd:restriction base="xsd:string">
              <xsd:maxLength value="60"/>
            </xsd:restriction>
          </xsd:simpleType>
        </xsd:attribute>
25      </xsd:complexType>
    </xsd:element>
    <xsd:element name="metaData">
      <xsd:complexType>
        <xsd:sequence>
30          <xsd:element ref="mdCharacteristic"
maxOccurs="unbounded"/>
        </xsd:sequence>
      </xsd:complexType>
    </xsd:element>
35    <xsd:element name="transactionData">
      <xsd:complexType>
        <xsd:sequence>

```

```

        <xsd:element ref="tdMeasure"
maxOccurs="unbounded"/>
    </xsd:sequence>
</xsd:complexType>
5  </xsd:element>
    <xsd:element name="mdCharacteristic">
        <xsd:complexType>
            <xsd:sequence>
                <xsd:element ref="mdCategory"
10 maxOccurs="unbounded"/>
            </xsd:sequence>
            <xsd:attribute name="id" use="required">
                <xsd:simpleType>
                    <xsd:restriction base="xsd:string"/>
15 </xsd:simpleType>
            </xsd:attribute>
            <xsd:attribute name="name" use="optional">
                <xsd:simpleType>
                    <xsd:restriction base="xsd:string">
20 <xsd:maxLength value="60"/>
                    </xsd:restriction>
                </xsd:simpleType>
            </xsd:attribute>
        </xsd:complexType>
25 </xsd:element>
    <xsd:element name="mdCategory">
        <xsd:complexType>
            <xsd:attribute name="id" use="required">
                <xsd:simpleType>
30 <xsd:restriction base="xsd:string">
                    <xsd:maxLength value="60"/>
                </xsd:restriction>
            </xsd:simpleType>
            </xsd:attribute>
35 <xsd:attribute name="name" use="optional">
                <xsd:simpleType>
                    <xsd:restriction base="xsd:string">
                        <xsd:maxLength value="60"/>
                    </xsd:restriction>
                </xsd:simpleType>
            </xsd:attribute>
        </xsd:complexType>
    </xsd:element>

```

- 42 -

CONFIRMATION COPY

```

        </xsd:restriction>
        </xsd:simpleType>
        </xsd:attribute>
        </xsd:complexType>
5    </xsd:element>
    <xsd:element name="tdMeasure">
        <xsd:complexType>
            <xsd:sequence>
                <xsd:element ref="tdCharacteristic"
10    maxOccurs="unbounded"/>
            </xsd:sequence>
            <xsd:attribute name="id" use="required">
                <xsd:simpleType>
                    <xsd:restriction base="xsd:string">
15                <xsd:maxLength value="16"/>
                    </xsd:restriction>
                </xsd:simpleType>
            </xsd:attribute>
            <xsd:attribute name="original"
20    type="xsd:boolean" use="default" value="Y" />
        </xsd:complexType>
    </xsd:element>
    <xsd:element name="tdCharacteristic">
        <xsd:complexType>
25        <xsd:sequence>
            <xsd:element ref="tdCategory"
maxOccurs="unbounded"/>
        </xsd:sequence>
        <xsd:attribute name="id" use="required">
30        <xsd:simpleType>
            <xsd:restriction base="xsd:string"/>
        </xsd:simpleType>
        </xsd:attribute>
    </xsd:complexType>
35    </xsd:element>
    <xsd:element name="tdCategory">
        <xsd:complexType>
            <xsd:choice>

```

- 43 -

CONFIRMATION COPY

```

        <xsd:element ref="tdCharacteristic"
maxOccurs="unbounded"/>
        <xsd:element ref="tdValue"/>
    </xsd:choice>
5    <xsd:attribute name="id" use="required">
        <xsd:simpleType>
            <xsd:restriction base="xsd:string">
                <xsd:maxLength value="60"/>
            </xsd:restriction>
10        </xsd:simpleType>
        </xsd:attribute>
    </xsd:complexType>
</xsd:element>
    <xsd:element name="tdValue">
15    <xsd:complexType>
        <xsd:sequence>
            <xsd:element ref="tdValueItem"
maxOccurs="unbounded"/>
            <xsd:choice>
20                <xsd:element ref="unit"/>
                <xsd:element ref="currency"/>
            </xsd:choice>
            <xsd:element ref="sample" minOccurs="0"/>
            <xsd:element ref="sampleDateFrom" minOccurs="0"/>
25            <xsd:element ref="sampleDateTo" minOccurs="0"/>
        </xsd:sequence>
    </xsd:complexType>
</xsd:element>
    <xsd:element name="tdValueItem">
30    <xsd:complexType>
        <xsd:simpleContent>
            <xsd:extension base="xsd:float">
                <xsd:attribute name="id" use="required">
                    <xsd:simpleType>
35                        <xsd:restriction base="xsd:string">
                            <xsd:maxLength value="60"/>
                        </xsd:restriction>
                    </xsd:simpleType>

```

- 44 -

CONFIRMATION COPY



```

        </xsd:attribute>
        </xsd:extension>
        </xsd:simpleContent>
        </xsd:complexType>
5    </xsd:element>
    <xsd:element name="sample" type="xsd:decimal"/>
    <xsd:element name="sampleDateFrom" type="xsd:date"/>
    <xsd:element name="sampleDateTo" type="xsd:date"/>
    <xsd:element name="unit">
10    <xsd:simpleType>
        <xsd:restriction base="xsd:string">
            <xsd:maxLength value="60"/>
        </xsd:restriction>
    </xsd:simpleType>
15 </xsd:element>
    <xsd:element name="currency">
        <xsd:simpleType>
            <xsd:restriction base="xsd:string">
                <xsd:maxLength value="60"/>
20    </xsd:restriction>
            </xsd:simpleType>
        </xsd:element>
    </xsd:schema>

```

25 Class diagram for XML schema

The illustration in Fig. 7 shows a relation among different elements.

30 Sample XML file for the proposal

```

<?xml version="1.0"?>
<benchmarkData version="1.0"
xmlns:xsi="http://www.w3.org/2000/10/XMLSchema-instance"
35 xsi:noNamespaceSchemaLocation="BenchmarkData.xsd">
    <memo>This package contains HR BenchmarkData.</memo>
    <provider id="FOO" name="Foo company"/>
    <metaData>

```

- 45 -

CONFIRMATION COPY

```

    <mdCharacteristic id="0UNIT" name="Unit">
      <mdCategory id="%" name="Percentages"/>
    </mdCharacteristic>
    <mdCharacteristic id="0CURRENCY" name="Currency">
5      <mdCategory id="USD" name="American Dollars"/>
    </mdCharacteristic>
    <mdCharacteristic id="0BM_S_TYPE" name="Company Size
Types">
      <mdCategory id="001" name="Revenue Growths"/>
10      <mdCategory id="002" name="Number of Employees"/>
    </mdCharacteristic>
    <mdCharacteristic id="0BM_S_RANGE" name="Comapny Size
Ranges">
      <mdCategory id="HIGH" name="High Revenue Growths"/>
15      <mdCategory id="MED" name="Medium Revenue Growths"/>
      <mdCategory id="LOW" name="Low Revenue Growths"/>
      <mdCategory id="500" name="1 - 500 employees"/>
      <mdCategory id="1000" name="501 - 1,000 employees"/>
      <mdCategory id="2000" name="1,001 - 2,000
20 employees"/>
      <mdCategory id="2000+" name="more than 2000+
employees"/>
    </mdCharacteristic>
    <mdCharacteristic id="0INDUSTRY" name="Industries">
25      <mdCategory id="ALL" name="All industries"/>
      <mdCategory id="BANK" name="Banking"/>
      <mdCategory id="CHEM" name="Chemicals"/>
    </mdCharacteristic>
    <mdCharacteristic id="0BM_VERSION" name="Benchmark
30 versions">
      <mdCategory id="25%" name="25th Percentile"/>
      <mdCategory id="MED" name="Median"/>
      <mdCategory id="75%" name="75th Percentile"/>
    </mdCharacteristic>
35 </metaData>
    <transactionData>
      <tdMeasure id="1001">
        <tdCharacteristic id="0CALYEAR">

```

CONFIRMATION COPY

```

        <tdCategory id="1999">
            <tdCharacteristic id="OBM_S_TYPE">
                <tdCategory id="001">
                    <tdCharacteristic id="OBM_S_RANGE">
5                <tdCategory id="HIGH">
                    <tdValue>
                        <tdValueItem
id="25%">0.159</tdValueItem>
                        <tdValueItem
10 id="MED">0.22</tdValueItem>
                        <tdValueItem
id="75%">0.38</tdValueItem>
                        <unit>%</unit>
                    </tdValue>
15                </tdCategory>
                <tdCategory id="MED">
                    <tdValue>
                        <tdValueItem
id="25%">0.111</tdValueItem>
20                <tdValueItem
id="MED">0.165</tdValueItem>
                        <tdValueItem
id="75%">0.252</tdValueItem>
                        <unit>%</unit>
25                </tdValue>
            </tdCategory>
        </tdCharacteristic>
    </tdCategory>
    <tdCategory id="002">
30        <tdCharacteristic id="OBM_S_RANGE">
            <tdCategory id="500">
                <tdValue>
                    <tdValueItem
id="25%">0.159</tdValueItem>
35                <tdValueItem
id="MED">0.1825</tdValueItem>
                    <tdValueItem
id="75%">0.2535</tdValueItem>

```

- 47 -

CONFIRMATION COPY

```

                    <unit>%</unit>
                </tdValue>
            </tdCategory>
            <tdCategory id="1000">
5          <tdValue>
                <tdValueItem
id="25%">0.113</tdValueItem>
                <tdValueItem
id="MED">0.169</tdValueItem>
10          <tdValueItem
id="75%">0.302</tdValueItem>
                <unit>%</unit>
            </tdValue>
        </tdCategory>
15    </tdCharacteristic>
    </tdCategory>
</tdCharacteristic>

        <tdCharacteristic id="0INDUSTRY">

            <tdCategory id="BANK">
20          <tdValue>
                <tdValueItem
id="25%">0.217</tdValueItem>
                <tdValueItem
id="MED">0.279</tdValueItem>
25          <tdValueItem
id="75%">0.333</tdValueItem>
                <unit>%</unit>
            </tdValue>
        </tdCategory>
30    <tdCategory id="CHEM">
        <tdValue>
                <tdValueItem
id="25%">0.054</tdValueItem>
                <tdValueItem
35 id="MED">0.146</tdValueItem>

```

CONFIRMATION COPY

```

                                <tdValueItem
id="75%">0.172</tdValueItem>

                                <unit>%</unit>

                                </tdValue>

5                                </tdCategory>

                                </tdCharacteristic>

                                </tdCategory>
                                </tdCharacteristic>
                                </tdMeasure>
10    <tdMeasure id="CUST_0002" original="N">
        <tdCharacteristic id="0CALYEAR">
            <tdCategory id="1999">
                <tdCharacteristic id="0BM_S_TYPE">
                    <tdCategory id="001">
15                <tdCharacteristic id="0BM_S_RANGE">
                    <tdCategory id="HIGH">
                        <tdValue>
                            <tdValueItem
id="25%">0.159</tdValueItem>
20                            <tdValueItem
id="MED">0.22</tdValueItem>
                            <tdValueItem
id="75%">0.38</tdValueItem>
                                <unit>%</unit>
25                                </tdValue>
                                </tdCategory>
                                <tdCategory id="MED">
                                    <tdValue>
                                        <tdValueItem
30    id="25%">0.111</tdValueItem>
                                        <tdValueItem
id="MED">0.165</tdValueItem>
                                        <tdValueItem
id="75%">0.252</tdValueItem>

```

CONFIRMATION COPY

```

        <unit>%</unit>
      </tdValue>
    </tdCategory>
  </tdCharacteristic>
5  </tdCategory>
    <tdCategory id="002">
      <tdCharacteristic id="0BM_S_RANGE">
        <tdCategory id="500">
          <tdValue>
10      <tdValueItem
        id="25%">0.159</tdValueItem>
          <tdValueItem
        id="MED">0.1825</tdValueItem>
          <tdValueItem
15  id="75%">0.2535</tdValueItem>
          <unit>%</unit>
        </tdValue>
      </tdCategory>
    <tdCategory id="1000">
20      <tdValue>
        <tdValueItem
        id="25%">0.113</tdValueItem>
        <tdValueItem
        id="MED">0.169</tdValueItem>
25      <tdValueItem
        id="75%">0.302</tdValueItem>
        <unit>%</unit>
      </tdValue>
    </tdCategory>
  </tdCharacteristic>
30 </tdCategory>
</tdCharacteristic>
<tdCharacteristic id="0INDUSTRY">
  <tdCategory id="BANK">
35  <tdValue>
    <tdValueItem id="25%">0.217</tdValueItem>
    <tdValueItem id="MED">0.279</tdValueItem>
    <tdValueItem id="75%">0.333</tdValueItem>

```

- 50 -

CONFIRMATION COPY

```

        <unit>%</unit>
      </tdValue>
    </tdCategory>
    <tdCategory id="CHEM">
5      <tdValue>
        <tdValueItem id="25%">0.054</tdValueItem>
        <tdValueItem id="MED">0.146</tdValueItem>
        <tdValueItem id="75%">0.172</tdValueItem>
        <unit>%</unit>
10      </tdValue>
    </tdCategory>
  </tdCharacteristic>
</tdCategory>
</tdCharacteristic>
15 </tdMeasure>
</transactionData>
</benchMarkData>

```

20 Modifications and adaptations of the present invention  
 will be apparent to those skilled in the art from  
 consideration of the specification and practice of the  
 invention disclosed herein. The foregoing description  
 of an implementation of the invention has been  
 25 presented for purposes of illustration and description.  
 It is not exhaustive and does not limit the invention  
 to the precise form disclosed. Modifications and  
 variations are possible in light of the above teachings  
 or may be acquired from the practicing of the  
 30 invention. For example, the described implementation  
 includes software, but systems and methods consistent  
 with the present invention may be implemented as a  
 combination of hardware and software or in hardware  
 alone. Additionally, although aspects of the present  
 35 invention are described for being stored in memory, one  
 skilled in the art will appreciate that these aspects

can also be stored on other types of computer-readable media, such as secondary storage devices, for example, hard disks, floppy disks, or CD-ROM; the Internet or other propagation medium; or other forms of RAM or ROM. It is intended that the specification and examples be considered as  
5 exemplary only, with a true scope and spirit of the invention being indicated by the following claims.

Computer programs based on the written description and flow charts of this invention are within the skill of an experienced developer.  
10

A reference herein to a prior art document is not an admission that the document forms part of the common general knowledge in the art in Australia.

15 In the claims which follow and in the preceding description of the invention, except where the context requires otherwise due to express language or necessary implication, the word "comprise" or variations such as "comprises" or "comprising" is used in an inclusive sense, i.e. to specify the presence of the stated features but not to preclude the presence or  
20 addition of further features in various embodiments of the invention.



2003215556 17 Apr 2008

- 53 -

What is claimed is:

1. A method for processing electronic data structures comprising one or more benchmark definitions including rules for calculating and interpreting benchmark data, and having a format readable by a SGML-based language, the method using one or more processes running in a computer system and comprising the steps of:
  - incorporating one or more of the benchmark definitions contained in said one or more electronic data structures into a data structure or into software for supporting business processes; and
  - mapping a benchmark definition contained in said electronic data structure to an equivalent benchmark definition contained in said software for supporting business processes by using a table, in which a first ID of the benchmark definition in the electronic data structure is assigned to a second ID of the benchmark definition in the software for supporting business processes.
2. The method of claim 1, wherein the incorporation of the benchmark definition is performed automatically, and further wherein the method comprises:
  - reading one or more of said electronic data structures;
  - recognizing one or more key words for benchmark definitions within one or more of said electronic data structures; and
  - writing information, identified by one or more of said key words, into a data base structure.
3. The method claim 2, wherein the information, identified by a key word, and the data base structure, into which said information is written, are assigned to each other by an algorithm.

N:\Sydney\Cases\Patent\53000-53999\PS3006\_AU\Specs\PS3006\_AU\_Specification 2008-4-10.doc 17/04/08

2003215556 17 Apr 2008

- 54 -

4. The method of claim 3, wherein said algorithm comprises one or more tables or one or more rules.
5. The method of claim 4, wherein said one or more rules are contained in one or more tables.
6. The method of claim 3, wherein said data base structure is predefinable.
- 10 7. The method of claim 1, wherein the software for supporting business processes comprises enterprise resource planning software.
8. A computer system for processing electronic data structures comprising one or more benchmark definitions including rules for
  - 15 calculating and interpreting benchmark data, the computer system using one or more processes running in the computer system and comprising:
    - memory means having program instructions;
    - input means for entering data;
    - storage means for storing data; and
    - 20 a processor responsive to the program instructions for incorporating one or more of the benchmark definitions contained in said one or more electronic data structures into data structures or into software for supporting business processes; and
    - means for mapping a benchmark definition contained in said
     - 25 electronic data structure to an equivalent benchmark definition contained in said software for supporting business processes by using a table, in which a first ID of the benchmark definition in the electronic data structure is assigned to a second ID of the benchmark definition in the software for supporting business processes.

N:\Sydney\Cases\Patent\53000-53999\PE3086 AU\Spec\PE3086 AU Specification 2308-4-10.doc 17/04/08

2003215556 17 Apr 2008

- 55 -

9. The computer system of claim 8, wherein the incorporation of the benchmark definition is performed automatically, and the system further comprises:
- means for reading one or more of said electronic data structures;
  - 5 means for recognizing one or more key words for the benchmark definitions within one or more of said electronic data structures; and
  - means for writing information, identified by one or more of said key words, into a data base structure.
- 10 10. The computer system claim 9, wherein the information, identified by a key word, and the data base structure, into which said information is written, are assigned to each other by an algorithm.
11. The computer system of claim 10, wherein said algorithm comprises
- 15 one or more tables or one or more rules.
12. The computer system of claim 11, wherein said one or more rules are contained in or more tables.
- 20 13. The computer system of claim 10, wherein said data base structure is predefinable.
14. The computer system of one of claim 8, wherein the software for supporting business processes comprises enterprise resource planning
- 25 software.

M:\Sydney\Cases\Patent\53000-53999\F53006.AU\Spec\PS3066.AU Specification 2006-4-10.doc 17/04/08

2003215556 17 Apr 2008

- 56 -

15. A computer program product for processing electronic data structures, the electronic data structures comprising one or more benchmark definitions including rules for calculating and interpreting benchmark data, and having a file format readable by SGML-based language, the program comprising at least one instruction which, when implemented on a computer readable medium of a computing system, causes the computing system to implement the method steps according to any one of claims 1 to 7.
- 10 16. A computer readable medium providing a computer program product in accordance with claim 15.
- 15 17. A computer data signal embodied in a computer-readable medium comprising code for processing electronic data structures, the electronic data structures comprising one or more benchmark definitions including rules for calculating and interpreting benchmark data, and having a format readable by a SGML-based language, said code comprising instructions for implementing the method steps according to any one of claims 1 to 7.

N:\Sydney\Cases\Patent\63000-53999\P63086\AU\Specs\IP63086\_AU Specification 2008-4-10.doc 17/4/08

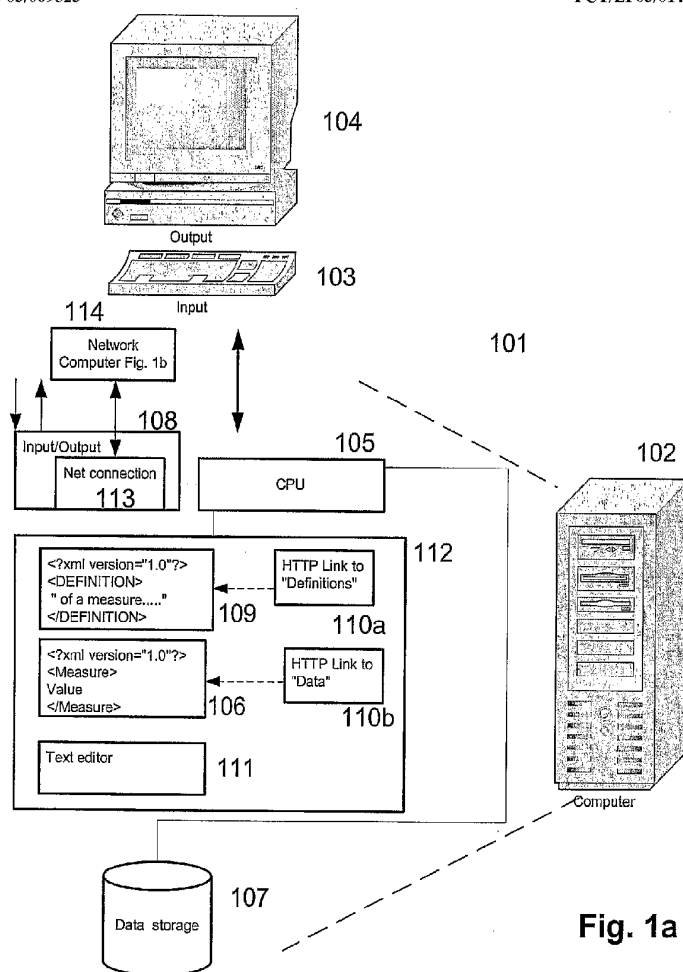

Fig. 1a

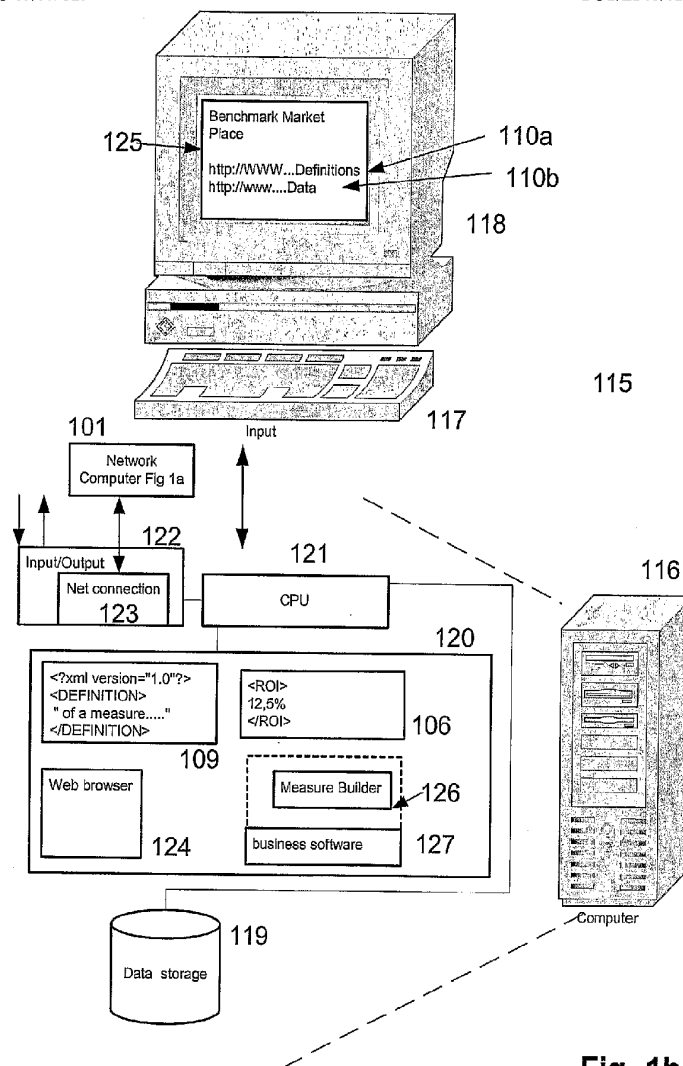

Fig. 1b

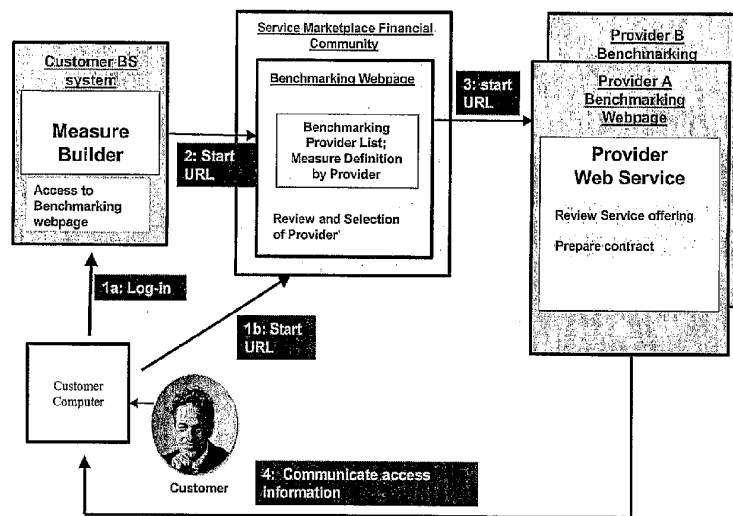

Fig. 2

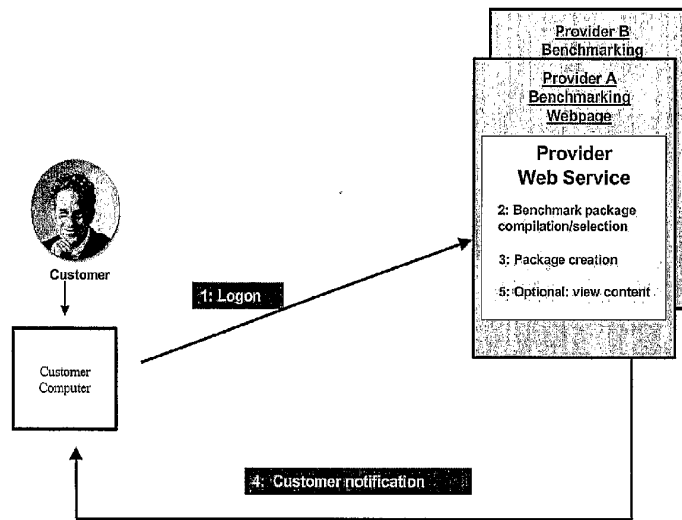

Fig. 3



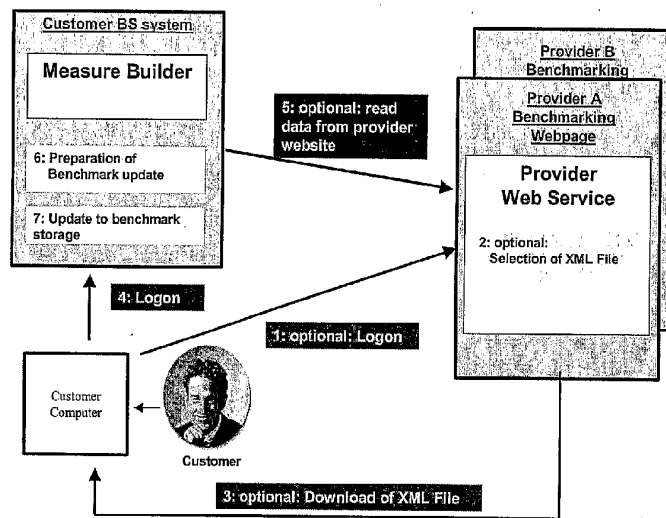

Fig. 4

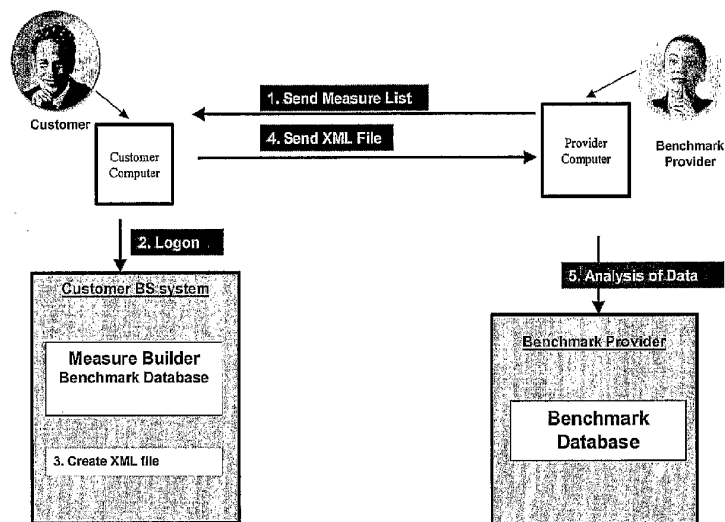

Fig. 5

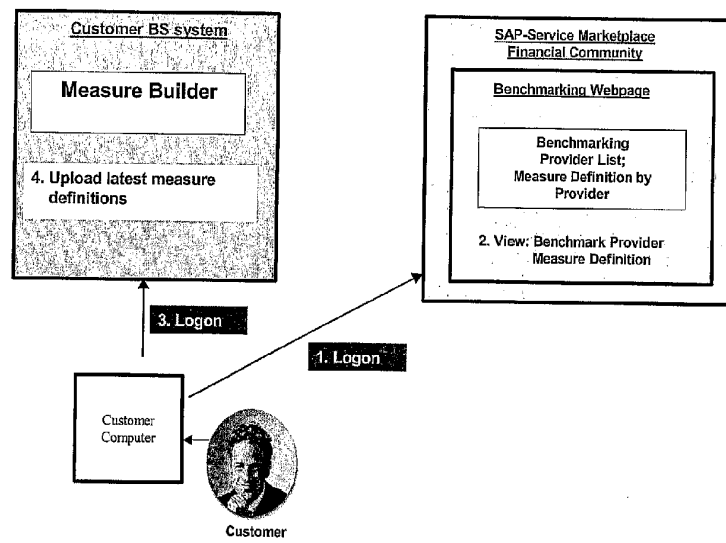

Fig. 6

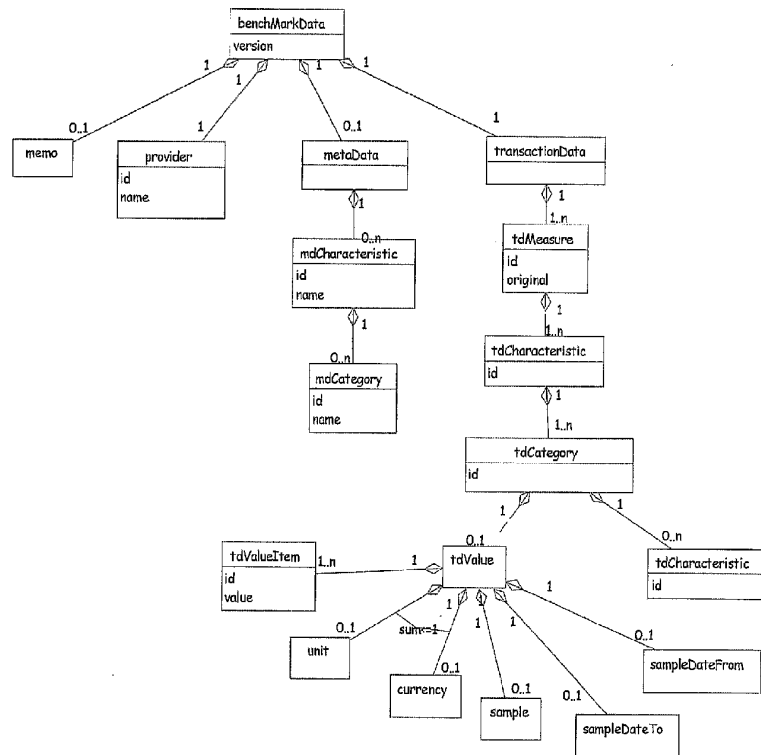

Fig. 7