

(19) **DANMARK**



Patent- og
Varemærkestyrelsen

(10) **DK/EP 2790717 T3**

(12) Oversættelse af
europæisk patentskrift

-
- (51) Int.Cl.: **A 61 K 38/16 (2006.01)**
- (45) Oversættelsen bekendtgjort den: **2018-07-30**
- (80) Dato for Den Europæiske Patentmyndigheds bekendtgørelse om meddelelse af patentet: **2018-05-30**
- (86) Europæisk ansøgning nr.: **12857691.5**
- (86) Europæisk indleveringsdag: **2012-12-14**
- (87) Den europæiske ansøgnings publiceringsdag: **2014-10-22**
- (86) International ansøgning nr.: **US2012069831**
- (87) Internationalt publikationsnr.: **WO2013090770**
- (30) Prioritet: **2011-12-14 US 201161570620 P** **2012-02-09 US 201261596869 P**
- (84) Designerede stater: **AL AT BE BG CH CY CZ DE DK EE ES FI FR GB GR HR HU IE IS IT LI LT LU LV MC MK MT NL NO PL PT RO RS SE SI SK SM TR**
- (73) Patenthaver: **The Board of Trustees of the University of Arkansas, 2404 North University Avenue, Little Rock, AR 72207, USA**
The Kitasato Institute, 5-9-1 Shirokane, Minato-ku, Tokyo 108-8641, Japan
Montefiore Medical Center, 3415 Bainbridge Avenue, Bronx, NY 10467, USA
National University Corporation Kagawa University, 1-1, Saiwai-cho, Takamatsu-shi, Kagawa 760-8521, Japan
- (72) Opfinder: **SAKON, Joshua, 207 Skyline Drive, Fayetteville, AR 72701, USA**
KATIKANENI, Ranjitha, 5615 Netherlands Avenue, 1d, Bronx, NY 10471-1700, USA
PONNAPAKKAM, Tulasi, 5615 Netherlands Avenue, 1d, Bronx, NY 10471-1700, USA
KOIDE, Takaki, Waseda University, Shinjuku-ku, Tokyo 169-8555, Japan
GENSURE, Robert, C., 3415 Bainbridge Avenue, Room 107, Bronx, NY 10467, USA
PHILOMINATHAN, Sagaya, Theresa, Leena, 130 Copper Beech Drive, Cheshire, CT 06410, USA
MATSUSHITA, Osamu, Department of Bacteriology, Okayama University Graduate School of Medicine, 2-5-1 Shikata, Kita-ku, Okayama, Okayama 700-8558, Japan
NISHI, Nozomu, 1-1, Saiwai-cho, Takamatsu-shi, Kagawa 760-8521, Japan
- (74) Fuldmægtig i Danmark: **Zacco Denmark A/S, Arne Jacobsens Allé 15, 2300 København S, Danmark**
- (54) Benævnelse: **AFGIVELSE AF TERAPEUTISKE MIDLER VED HJÆLP AF ET KOLLAGENBINDENDE PROTEIN**
- (56) Fremdragne publikationer:
US-A- 5 914 126
US-A1- 2009 305 352
US-A1- 2010 129 341
RANJITHA KATIKANENI ET AL: "Therapy for Alopecia Areata in Mice Using Parathyroid Hormone Agonists and Antagonists, Linked to a Collagen-Binding Domain", JOURNAL OF INVESTIGATIVE DERMATOLOGY SYMPOSIUM PROCEEDINGS, vol. 16, no. 1, 1 December 2013 (2013-12-01), pages S61-S62, XP055213120, ISSN: 1087-0024, DOI: 10.1038/jidsymp.2013.25

Fortsættes ...

TULASI PONNAPAKKAM ET AL: "Monthly Administration of a Novel PTH-Collagen Binding Domain Fusion Protein is Anabolic in Mice", *CALCIFIED TISSUE INTERNATIONAL*, SPRINGER-VERLAG, NE, vol. 88, no. 6, 22 April 2011 (2011-04-22), pages 511-520, XP019902068, ISSN: 1432-0827, DOI: 10.1007/S00223-011-9485-1

NISHI N ET AL: "COLLAGEN-BINDING GROWTH FACTORS: PRODUCTION AND CHARACTERIZATION OF FUNCTIONAL FUSION PROTEINS HAVING A COLLAGEN-BINDING DOMAIN", *PROCEEDINGS OF THE NATIONAL ACADEMY OF SCIENCES*, NATIONAL ACADEMY OF SCIENCES, US, vol. 95, 1 June 1998 (1998-06-01), pages 7018-7023, XP002948319, ISSN: 0027-8424, DOI: 10.1073/PNAS.95.12.7018

TOYOSHIMA T ET AL: "Collagen-binding domain of a Clostridium histolyticum collagenase exhibits a broad substrate spectrum both in vitro and in vivo", *CONNECTIVE TISSUE RESEARCH*, US, vol. 42, no. 4, 1 January 2001 (2001-01-01), pages 281-290, XP009136806, ISSN: 0300-8207, DOI: 10.3109/03008200109016842

SCHILLI M B; RAY S; PAUS R; OBI-TABOT E; HOLICK M F: "Control of hair growth with parathyroid hormone (7-34).", *JOURNAL OF INVESTIGATIVE DERMATOLOGY*, vol. 108, no. 6, 1 June 1997 (1997-06-01), pages 928-932, XP055214881, ISSN: 0022-202X, DOI: 10.1111/1523-1747.ep12294690

ROBERT C. GENSURE: "Parathyroid hormone-related peptide and the hair cycle - is it the agonists or the antagonists that cause hair growth?", *EXPERIMENTAL DERMATOLOGY*, vol. 23, no. 12, 25 December 2014 (2014-12-25), pages 865-867, XP055237557, COPENHAGEN; DK ISSN: 0906-6705, DOI: 10.1111/exd.12504

PETERS E M J ET AL: "A new strategy for modulating chemotherapy-induced alopecia, using PTH/PTHrP receptor agonist and antagonist", *JOURNAL OF INVESTIGATIVE DERMATOLOGY*, NATURE PUBLISHING GROUP, US, vol. 117, no. 2, 1 August 2001 (2001-08-01), pages 173-178, XP008121729, ISSN: 0022-202X, DOI: 10.1046/J.0022-202X.2001.01410.X

SAFER JOSHUA D ET AL: "A topical parathyroid hormone/parathyroid hormone-related peptide receptor antagonist stimulates hair growth in mice.", March 2007 (2007-03), *ENDOCRINOLOGY* MAR 2007, VOL. 148, NR. 3, PAGE(S) 1167 - 1170, XP055237770, ISSN: 0013-7227 * the whole document *

KATIKANENI ET AL.: 'Treatment for chemotherapy-induced alopecia in mice using parathyroid hormone agonists and antagonists linked to a collagen binding domain' *INT. J. CANCER* vol. 131, no. 5, 30 November 2011, pages E813 - 821, XP055048380

PHILOMINATHAN ET AL.: 'Unidirectional binding of clostridial collagenase to triple helical substrates' *JBC* vol. 284, no. 16, 17 April 2009, pages 10868 - 10876, XP055180787

DESCRIPTION

INTRODUCTION

[0001] Delivery of therapeutic agents to sites within the body of a subject where a particular therapeutic agent is needed in order to be effective is a developing area. Such delivery systems will allow more efficient use of therapeutic agents while reducing toxicity caused by some therapeutic agents. Use of targeted liposomes or polypeptides, such as antibodies, to target therapeutic agents to particular sites within the body has proved successful, but additional delivery agents are needed.

[0002] Alopecia (hair loss) is a psychologically and emotionally distressing event with multiple causes. Alopecia occurs most commonly in male-pattern baldness, affecting approximately two thirds of males by age 35; a similar pattern of hair loss can be observed in females with polycystic ovarian syndrome. In both of these disorders, the hair loss is androgen mediated. Alopecia can also occur as an autoimmune disease, termed alopecia areata; a disorder which affects 1.7% of the population. It can occur as a side-effect of medical treatments, particularly in chemotherapy, with 65-85% of chemotherapy patients experiencing some degree of alopecia. Psychological consequences of hair loss have been well studied in the chemotherapy setting. Chemotherapy-induced alopecia (CIA) can result in anxiety, depression, a negative body image, lowered self-esteem and a reduced sense of well-being. In fact, 47-58% of female cancer patients consider hair loss to be the most traumatic aspect of chemotherapy, and 8% would decline treatment for fear of hair loss. In addition to these studies in chemotherapy patients, evidence exists in other forms of alopecia to support therapy to reduce psychological consequences of hair loss. Thus a new treatment to stop hair loss or speed hair regrowth would be beneficial.

[0003] While drugs with mild anti-androgenic effects (i.e. spironolactone) had been used with limited success as therapy for alopecia, the first effective medication for alopecia was minoxidil (Rogaine). This antihypertensive has an observed side-effect of causing hair growth, and is now used as topical therapy for many forms of alopecia. However, responses are incomplete, with some subjects showing only slowing of hair loss rather than actual regrowth. Finasteride (Propecia) is a newer agent that blocks conversion of testosterone to dihydrotestosterone, resulting in improvements in androgenic alopecia at the expense of partial systemic androgen blockade. However, response rates with long-term (10 years) therapy are only around 50%. Overall, despite considerable research in this area, there is still no adequate therapy for hair loss.

[0004] In addition, unwanted hair growth is a cosmetic issue many people deal with on a regular basis. Unwanted hair growth on the face, legs, arms, chest or back is a growing cosmetic problem. Many people use laser therapy, waxing or other therapies to remove unwanted hair. There are currently no topical pharmaceuticals to limit hair growth.

[0005] Collagenopathies represent a large number of diseases in which collagen structure or formation is not normal. This group of diseases results in a broad spectrum of symptoms including bone defects, vascular defects, and skin defects. Many of these diseases have no or only ineffective treatments available.

[0006] For example, osteogenesis imperfecta (OI), also known as brittle bone disease, is caused by an inborn mutation of type I collagen. Approximately 25,000 to 50,000 Americans are affected and the effects of the disease range from mild, in which many individuals are unaware of the disease, to severe in which individuals cannot live a normal life due to recurrent broken bones. Most OI patients carry a mutation which causes an amino acid change in collagen changing a glycine to a bulkier amino acid which results in disruption of the triple helix structure of the collagen and under-twisting. The body may respond by hydrolyzing the collagen and this may result in a reduction in bone strength. There is currently no cure and few treatments for OI.

SUMMARY

[0007] The invention provides a composition comprising a bacterial collagen-binding polypeptide segment linked to a PTH/PTHrP receptor agonist for use in a method of treating alopecia areata in a subject in need of hair growth comprising administering the composition to a subject to increase hair growth.

[0008] Disclosed herein are methods of delivering therapeutic agents by administering compositions including a bacterial collagen-binding polypeptide segment linked to the therapeutic agent to subjects in need of treatment with the therapeutic agent. In these methods, the therapeutic agent is not a PTH/PTHrP receptor agonist or antagonist, basic fibroblast growth factor (bFGF) or epidermal growth factor (EGF) and the bacterial collagen-binding polypeptide segment delivers the agent to sites of partially untwisted or under-twisted collagen. Also disclosed herein are methods of treating a subject with a collagenopathy, such as osteogenesis imperfecta, by administering a composition comprising a bacterial collagen-binding polypeptide segment linked to a PTH/PTHrP receptor agonist to a subject in an amount effective to treat the collagenopathy are provided. The bacterial collagen-binding polypeptide segment delivers the agent to sites of partially untwisted or under-twisted collagen.

[0009] In yet another aspect of this disclosure, methods of treating hyperparathyroidism by administering a composition comprising a bacterial collagen-binding polypeptide segment linked to a PTH/PTHrP receptor agonist to a subject are provided.

[0010] In still a further aspect of this disclosure, methods of slowing hair growth or regrowth after removal by administering a composition comprising a bacterial collagen-binding polypeptide segment linked to a PTH/PTHrP receptor antagonist to a subject are provided.

[0011] In a still further aspect of this disclosure, methods of increasing hair growth or the speed of hair re-growth after removal or loss by administering a composition comprising a bacterial collagen-binding polypeptide segment linked to a PTH/PTHrP receptor agonist to a subject are provided.

BRIEF DESCRIPTION OF THE DRAWINGS

[0012]

Figure 1 is a sequence alignment showing the alignment of several M9B bacterial collagenases from the *Bacillus* and *Clostridium* families. The residues shown in blue are important for collagen binding activity, those shown in green are important for maintaining the architecture or protein folding. Both of these are also underlined for the top and bottom sequences. Residues shown in red are critical for Ca^{2+} binding and those in orange are critical for positioning the Ca^{2+} binding residues.

Figure 2 is a set of drawings showing the chemical structures of synthesized peptides.

Figure 3A is a graph showing the circular dichroism spectra of the collagenous peptides measured at 4°C.

Figure 3B is a graph showing the thermal denaturation profile of the various collagenous peptides. The temperature was increased at the rate of 0.3°C/min.

Figure 4A is a graph showing the scattering profile with the intensity $I(Q)$ plotted against the scattering vector Q .

Figure 4B is a graph showing the pair-distance distribution function $P(r)$ in the real space obtained using GNOM for [PROXYL-(POG)₃POA(POG)₆]₃:CBD complex (Red), [PROXYL-(POG)₄POA(POG)₅]₃:CBD complex (Blue), [PROXYL-(POG)₅POA(POG)₄]₃:CBD complex (Green), [PROXYL-(POG)₆POA(POG)₃]₃:CBD complex (Orange) and [11PROXYL-(POG)₃PCG(POG)₄]₃:CBD complex (Cyan).

Figure 5 is a set of plots showing HSQC NMR data obtained using the collagen binding domain (CBD) - collagenous peptide interactions. Figure 5A shows an overlay of ^1H - ^{15}N HSQC spectrum of CBD (black) and ^1H - ^{15}N HSQC spectrum of [(POG)₁₀]₃:CBD complex (green) at 1:1 ratio. Amide resonance of V973, G975 and S979 are present during this titration. Figure 5B shows an overlay of ^1H - ^{15}N HSQC spectrum of CBD (black) and ^1H - ^{15}N HSQC spectrum of [PROXYL-(POG)₆POA(POG)₃]₃:CBD complex (red) at 1:1 ratio. Amide resonances of V973, G975 and S979 disappeared because of their proximity to the spin-labeled group. Figure 5C is a cartoon showing the structure of CBD and the CBD residues that are line broadened upon titration with [PROXYL-(POG)₆POA(POG)₃]₃.

Figure 6 is a set of plots showing HSQC NMR data obtained using the CBD - collagenous peptide interactions. Figure 6A shows an overlay of ^1H - ^{15}N HSQC spectrum of CBD (black) and ^1H - ^{15}N HSQC spectrum of $[(\text{POG})_{10}]_3\text{:CBD}$ complex (green) at 1:1 ratio. Amide resonances of Q972, V973, G975 and S979 are present during this titration. Figure 6B shows an overlay of ^1H - ^{15}N HSQC spectrum of CBD (black) and ^1H - ^{15}N HSQC spectrum of $[\text{PROXYL}-(\text{POG})_5\text{POA}(\text{POG})_4]_3\text{:CBD}$ complex (red) at ratio 1:1. Amide resonances of Q972, V973, G975 and S979 are line broadened due to the PROXYL moiety. Figure 6C is a cartoon of the structure of CBD showing the CBD residues that are uniquely line broadened upon titration with $[\text{PROXYL}-(\text{POG})_5\text{POA}(\text{POG})_4]_3$. Figure 6D shows an overlay of ^1H - ^{15}N HSQC spectrum of CBD (black) and ^1H - ^{15}N HSQC spectrum of $[(\text{POG})_{10}]_3\text{:CBD}$ complex (green) at 1:1 ratio. Amide resonances of L946, Q972, V973, G975 and S979 are present during this titration. Figure 6E shows an overlay of ^1H - ^{15}N HSQC spectrum of CBD (black) and ^1H - ^{15}N HSQC spectrum of $[\text{PROXYL}-(\text{POG})_4\text{POA}(\text{POG})_5]_3\text{:CBD}$ complex (red) at 1:1 ratio. Amide resonances of L946, Q972, V973, G975 and S979 disappeared because of the spin-label. Figure 6F shows an overlay of ^1H - ^{15}N HSQC spectrum of CBD (black) and ^1H - ^{15}N HSQC spectrum of $[(\text{POG})_4\text{POA}(\text{POG})_5]_3\text{:CBD}$ (cyan) at ratio 1:1. In the absence of spin label, amide resonances of L946, Q972, V973, G975 and S979 are not line broadened. Figure 6G shows an overlay of ^1H - ^{15}N HSQC spectrum of CBD (black) and ^1H - ^{15}N HSQC spectrum of $[(\text{POG})_{10}]_3\text{:CBD}$ complex (green) at 1:1 ratio. Amide resonances of L946, G953, Q972, V973, D974, G975, N976, V978, S979 are present during this titration. Figure 6H shows an overlay of ^1H - ^{15}N HSQC spectrum of CBD (black) and ^1H - ^{15}N HSQC spectrum of $[\text{PROXYL}-(\text{POG})_3\text{POA}(\text{POG})_6]_3\text{:CBD}$ complex (red) at ratio 1:1. Amide resonances of L946, G953, Q972, V973, D974, G975, N976, V978, S979 are line broadened due to the PROXYL moiety. Figure 6I is a cartoon of the structure of CBD showing the CBD residues that are line broadened by the spin label of $[\text{PROXYL}-(\text{POG})_3\text{POA}(\text{POG})_6]_3$.

Figure 7 is a set of graphs showing the intensity drop of (A) Q972, (B) G975, (C) S979 and (D) L924 on CBD as a function of increasing concentrations of mini-collagen *i.e.* $[(\text{POG})_{10}]_3$ (black), $[\text{PROXYL}-(\text{POG})_6\text{POA}(\text{POG})_3]_3$ (red), $[\text{PROXYL}-(\text{POG})_5\text{POA}(\text{POG})_4]_3$ (blue), $[\text{PROXYL}-(\text{POG})_4\text{POA}(\text{POG})_5]_3$ (green), and $[\text{PROXYL}-(\text{POG})_3\text{POA}(\text{POG})_6]_3$ (cyan).

Figure 8 is a set of plots showing HSQC NMR data obtained using the CBD - collagenous peptide interactions. Figure 8A shows an overlay of ^1H - ^{15}N HSQC spectrum of CBD (black) and ^1H - ^{15}N HSQC spectrum of $[(\text{POG})_{10}]_3\text{:CBD}$ complex (green) at 1:1 ratio. Amide resonances of S906, S997 and G998 are present during this titration. Figure 8B shows an overlay of ^1H - ^{15}N HSQC spectrum of CBD (black) and ^1H - ^{15}N HSQC spectrum of $[(\text{POG})_4\text{POA}(\text{POG})_5\text{C-PROXYL}]_3\text{:CBD}$ complex (red) at ratio 1:1. Amide resonances of S906, S997 and G998 are line broadened due to the PROXYL moiety. Figure 8C shows an overlay of ^1H - ^{15}N HSQC spectrum of CBD (black) and ^1H - ^{15}N HSQC spectrum of $[(\text{POG})_4\text{POA}(\text{POG})_5\text{C-}$

carbamidomethyl]₃:CBD (cyan) at 1:1 ratio. In the absence of spin label, amide resonances of S906, S997 and G998 are not line broadened. Figure 8D is a cartoon of the structure of CBD showing the CBD residues that are line broadened due to the spin label of [(POG)₄POA(POG)₅C-PROXYL]₃. Amide resonances of S906, S997 and G998 (red) disappeared upon titration with [(POG)₄POA(POG)₅-PROXYL]₃. Figure 8E shows an overlay of ¹H-¹⁵N HSQC spectrum of CBD (black) and ¹H-¹⁵N HSQC spectrum of [(POG)₁₀]₃:CBD complex (green) at 1:1 ratio. Amide resonances of S906, Q972, V973, G975, S979, S997 and G998 are present during this titration. Figure 8F shows an overlay of ¹H-¹⁵N HSQC spectrum of CBD (black) and ¹H-¹⁵N HSQC spectrum of [11PROXYL-(POG)₃PCG(POG)₄]₃:CBD complex (red) at 1:1 ratio. Amide resonances of S906, Q972, V973, G975, S979, S997 and G998 disappeared because of the spin-label. Figure 8G shows an overlay of ¹H-¹⁵N HSQC spectrum of CBD (black) and ¹H-¹⁵N HSQC spectrum of [(POG)₃PCG(POG)₄]₃:CBD (cyan) at ratio of 1:1. Resonances of S906, Q972, V973, G975, S979, S997 and G998 are intact in the absence of the spin label. Figure 8H is a cartoon of the structure of CBD showing the residues that are line broadened upon titration with [11PROXYL-(POG)₃PCG(POG)₄]₃. Only amide resonances of S906, R929, S997, and G998 (red) disappeared at 0.2:1 ratio. When the peptide ratio was raised to 0.3:1, additional resonances of V973, G975, S979 (blue) disappeared.

Figure 9 is a set of structure drawings derived from SAXS scattering profiles using *ab initio* simulated annealing calculations for (A) [PROXYL-(POG)₃POA(POG)₆]₃:CBD complex, (B) [PROXYL-(POG)₄POA(POG)₅]₃:CBD complex, (C) [PROXYL-(POG)₅POA(POG)₄]₃:CBD complex and (D) [PROXYL-(POG)₆POA(POG)₃]₃:CBD complex, (E) [(POG)₄POA(POG)₅C-PROXYL]₃:CBD complex, (F) [(POG)₄POA(POG)₅C-carbamidomethyl]₃:CBD. The Gly→Ala mutation sites are highlighted. Figure 9G and 9H show two probable binding modes of [11PROXYL-(POG)₃PCG(POG)₄]₃:CBD complex.

Figure 10 is a set of plots showing HSQC NMR data obtained using the CBD - collagenous peptide interactions. Figure 10A is an overlay of ¹H-¹⁵N HSQC spectrum of [POGPO-¹⁵N-G-(POG)₈]₃ (black) with ¹H-¹⁵N HSQC spectrum of [POGPO-¹⁵N-G-(POG)₈]₃:CBD complex (red) at 1:1 ratio. Figure 10B shows an overlay of ¹H-¹⁵N HSQC spectrum of [POGPO-¹⁵N-G-(POG)₂-POA-(POG)₅]₃ (black) with ¹H-¹⁵N HSQC spectrum of [POGPO-¹⁵N-G-(POG)₂-POA-(POG)₅]₃:CBD complex (red) at 1:1 ratio. Figure 10C shows an overlay of ¹H-¹⁵N HSQC spectrum of [(POG)₈-PO-¹⁵N-G-POG]₃ (black) with ¹H-¹⁵N HSQC spectrum of [(POG)₅-PO-¹⁵N-G-POG]₃:CBD complex (red) at 1:1 ratio. Figure 10D shows an overlay of ¹H-¹⁵N HSQC spectrum of [(POG)₄-POA-PO-¹⁵N-G-POG]₃ (black) with ¹H-¹⁵N HSQC spectrum of [(POG)₄-POA-PO-¹⁵N-G-POG]₃:CBD complex (red) at 1:1 ratio.

Figure 11 shows the tissue distribution of S³⁵-PTH-CBD 1 hour and 12 hours after subcutaneous injection. Note the skin outline.

Figure 12 is a set of photographs documenting the hair growth on the back of mice at day 36 after depilation, treatment groups as indicated (Antagonist = PTH(7-33)-CBD, Agonist = PTH-CBD).

Figure 13 is a set of photographs showing the histology at Day 36 after the indicated treatment. Skin samples were taken from the dorsal region and processed for Hematoxylin and Eosin (H&E) staining. Representative sections are shown from each treatment group as indicated. (Antagonist = PTH(7-33)-CBD, Agonist = PTH-CBD).

Figure 14 is a graph showing the hair follicle counts per high powered field. Anagen VI hair follicles were counted by two independent observers in a blinded fashion. Results are expressed as mean +/- standard deviation. **= $p < 0.01$ vs. no chemo ANOVA followed by Dunnett's test. (Antagonist = PTH(7-33)-CBD, Agonist = PTH-CBD).

Figure 15 is a set of photographs showing the hair growth on the back of the mice after each of the indicated treatments and a graph showing the results of a grey scale analysis of the hair at the injection site over time after the injection.

Figure 16 is a set of photographs showing the hair on the back of mice after the indicated treatment without prior depilation.

Figure 17 is a set of photographs and a graph showing the grey scale analysis of hair growth on the backs of mice comparing the indicated treatments with the PTH-CBD being administered prior to the chemotherapy as opposed to after chemotherapy began.

Figure 18 is a photograph of three mice 13 days after waxing to remove hair and treatment with PTH-CBD, PTH antagonist-CBD or vehicle alone.

Figure 19 is a set of photographs of mice showing hair regrowth in a model of alopecia areata after treatment with a control or with PTH-CBD.

Figure 20 is a graph showing the endogenous parathyroid hormone levels in ovariectomized aged rats injected with a single dose of human PTH-CBD 6 months prior to sacrifice.

DETAILED DESCRIPTION

[0013] Methods of delivering a therapeutic agent by administering a composition comprising a bacterial collagen-binding polypeptide segment linked to a therapeutic agent to a subject in need of treatment with the therapeutic agent are provided herein. In this embodiment, the therapeutic agent is not a PTH/PTHrP receptor agonist or antagonist and is not a bFGF or EGF polypeptide. The bacterial collagen-binding polypeptide segment delivers the therapeutic agent to sites of partially untwisted or under-twisted collagen. The present invention is defined by the claims.

[0014] In addition, methods of treating collagenopathies, such as osteogenesis imperfecta (OI), by administering a composition comprising a bacterial collagen-binding polypeptide segment linked to a PTH/PTHrP receptor agonist to a subject in need of treatment for a collagenopathy are provided. Collagenopathies include but are not limited to osteogenesis imperfecta, Stickler's syndrome, Ehlers-Danlos syndrome, Alport's syndrome, Caffey's disease, and localized collagen or cartilage damage. Many of these diseases are caused by genetic defects that result in the collagen in certain tissues being under twisted or partially untwisted.

[0015] For example, individuals with OI carry a mutation which causes an amino acid change in collagen changing a glycine to a bulkier amino acid which results in disruption of the triple helix structure of the collagen and under-twisting of the collagen. In the Examples, we demonstrate that the bacterial collagen-binding polypeptides described herein target and bind to these areas of under-twisted collagen. Thus, use of the collagen-binding polypeptides described herein to deliver a therapeutic agent capable of treating OI to the sites of under-twisted collagen may allow more effective treatment.

[0016] The collagen-binding polypeptide segment and the therapeutic agent may be chemically cross-linked to each other or may be polypeptide portions of a fusion protein. The terms "fusion protein" and "fusion polypeptide" may be used to refer to a single polypeptide comprising two functional segments, e.g., a collagen-binding polypeptide segment and a polypeptide based therapeutic agent, such as PTH/PTHrP receptor agonist polypeptide segment. The fusion proteins may be any size, and the single polypeptide of the fusion protein may exist in a multimeric form in its functional state, e.g., by cysteine disulfide connection of two monomers of the single polypeptide. A polypeptide segment may be a synthetic polypeptide or a naturally occurring polypeptide. Such polypeptides may be a portion of a polypeptide or may comprise one or more mutations. The two polypeptide segments of the fusion proteins can be linked directly or indirectly. For instance, the two segments may be linked directly through, e.g., a peptide bond or chemical cross-linking, or indirectly, through, e.g., a linker segment or linker polypeptide. The peptide linker may be any length and may include traditional or non-traditional amino acids. For example, the peptide linker may be 1-100 amino acids long, suitably it is 5, 10, 15, 20, 25 or more amino acids long such that the collagen binding portion of the fusion polypeptide can mediate collagen binding and the therapeutic agent can have its therapeutic effect. Peptide linkers may include but are not limited to a PKD (polycystic kidney disease) domain from a collagenase or other protein such as in SEQ ID NO: 2, a GST or His-tag, or a Ser or Gly linker.

[0017] The collagen-binding polypeptide segment is a polypeptide that binds collagen and may be part of a larger fusion protein, bioactive agent, or pharmaceutical agent. Determination of whether a composition, polypeptide segment, fusion protein, or pharmaceutical or bioactive agent binds collagen can be made as described in U.S. Patent Publication No. 2010/0129341. Briefly, it is incubated with collagen in binding buffer, and the mixture is then filtered through a filter that would otherwise allow it to pass through but that blocks the collagen and therefore holds back materials that bind to the collagen. The filtrate is then assayed for the presence of

the composition, polypeptide segment, fusion protein, or pharmaceutical or bioactive agent. Suitably, at least 80%, 85%, 90%, 95%, 98% or more suitably at least 99% of the collagen-binding composition, polypeptide segment, fusion protein, or pharmaceutical or bioactive agent is retained by the filter in this assay, as compared to when the filtration is performed without collagen.

[0018] The collagen-binding polypeptide segment may be a bacterial collagen-binding polypeptide segment. It may be a *Clostridium* collagen-binding polypeptide segment. The collagen-binding polypeptide segment may be a segment of a collagenase, or a bacterial collagenase, or a *Clostridium* collagenase. Suitably the polypeptide segment is only a portion of the collagenase and the collagen-binding polypeptide segment does not have collagenase activity. The collagen-binding polypeptide may be a bacterial M9B (including those derived from *Bacillus* spp. and *Clostridium* spp.) or M9A (including those derived from *Vibrio* spp.) collagen-binding protein or a collagen-binding peptide derived from such a protein. By "derived from" we mean that the peptide is a fragment of the full-length protein, a peptide that has amino acid changes relative to the wild-type protein or a combination thereof. The key is that the peptide retains the ability to bind collagen. For example, a peptide may be derived from a protein by selecting a region of the protein capable of binding to collagen. Compositions including a bacterial collagenase as a collagen binding peptide are described in US Patent Publication No. 2010/0129341.

[0019] Figure 1 shows a sequence alignment of the collagen-binding region of several M9B bacterial collagen-binding proteins included as SEQ ID NOs: 13-34. As can be seen from the sequence alignment, these proteins have a relatively small amount of sequence identity (about 30%), but they all bind to collagen in a similar fashion and are believed to have similar conformation as discussed in the Examples. Thus any of the peptides shown in Figure 1 or collagen-binding fragments thereof can be used in the compositions and methods described herein. In Figure 1, the amino acid residues critical for the conformation of the peptide and for the collagen-binding activity are underlined and shown in green and blue respectively. The key amino acid residues for collagen-binding are a tyrosine or phenylalanine at position 970 of ColG, position 977 of the ColH sequence of SEQ ID NO:1 (position 937 in Figure 1) or a similar position of one of the sequences shown in Figure 1; a tyrosine at position 994 of ColG, position 1000 of the ColH sequence of SEQ ID NO:1 (position 962 in Figure 1) or a similar position of one of the sequences shown in Figure 1; a tyrosine, phenylalanine or histidine at position 996 of ColG, position 1002 of the ColH sequence of SEQ ID NO:1 (position 964 in Figure 1) or a similar position of one of the sequences shown in Figure 1. Thus a peptide with relatively low sequence identity, sharing the structure and function of the ColG protein may also be used as a collagen binding domain (CBD) herein.

[0020] In one embodiment, the collagenase is ColH, SEQ ID NO: 6. The collagen-binding polypeptide segment may be or may include residues 901-1021 of SEQ ID NO:6 (residues 34-158 of SEQ ID NO:1), or a fragment of residues 34-158 of SEQ IDNO:1 at least 8, 10, 12, 15, 20, 25, 30, 40, 50, 60, 70 ,80, 90, 100, 110 or 120 amino acid residues in length. The collagen-binding polypeptide segment is at least 50%, 60%, 70%, 80%, or at least 85%, at least 90%, at

least 95%, at least 96%, at least 98%, or at least 99% identical to residues 34-158 of SEQ ID NO: 1. The collagen-binding polypeptide segment may be or may include residues 807-1021 of SEQ ID NO:6 (residues 37-251 of SEQ ID NO:2), or a fragment of residues 807-1021 of SEQ ID NO:6 at least 8, 10, 12, 15, 20, 25, 30, 40, 50, 60, 70, 80, 90, 100, 110 or 120 amino acid residues in length. Residues 807-901 comprise the polycystic kidney disease (PKD) domain of the collagen-binding protein. Those of skill in the art will appreciate that other linkers could be used to link the collagen-binding peptide to a therapeutic agent as outlined above. The collagen-binding polypeptide segment may be or may comprise a fragment of residues 901-1021 of SEQ ID NO:6, e.g., a fragment of at least 8, at least 10, at least 20, at least 30 at least 40, or at least 50 consecutive amino acid residues of residues 901-1021 of SEQ ID NO:6. Suitably the collagen-binding polypeptide consists of residues 894-1008, 894-1021, 901-1021, or 901-1008 of SEQ ID NO: 6 or a homolog thereof as shown by the sequence alignment in Figure 9.

[0021] Among other proteins the collagen-binding segment can be derived from are ColG (Matsushita et al., (1999) J. Bacteriol. 181:923-933), a class I collagenase from *Clostridium histolyticum*. ColH is a class II collagenase (Yoshihara et al., (1994) J. Bacteriol. 176: 6489-6496). The collagen-binding polypeptide segment may also be a polypeptide segment from any one of the protein sequences provided in Figure 1 which aligns collagen-binding peptides from members of *Clostridium* and *Bacillus*. Those of skill in the art will appreciate that other members of this collagen-binding protein family may be useful in the methods described herein.

[0022] The therapeutic agents linked to the collagen-binding polypeptide may be any suitable pharmaceutical or other active agent, including but not limited to, osteogenic promoters, antimicrobials, anti-inflammatory agents, polypeptides such as recombinant proteins, cytokines or antibodies, small molecule chemicals or any combination thereof. Suitably the therapeutic agents are capable of promoting bone growth, decreasing inflammation, promoting collagen stability. Suitably, the therapeutic agent is one whose therapeutic effect is in the region of collagen or damaged collagen. The therapeutic agent may include, but is not limited to, bone morphogenic protein (BMP), G-CSF, FGF, BMP-2, BMP-3, FGF-2, FGF-4, anti-sclerostin antibody, growth hormone, IGF-1, VEGF, TGF- β , KGF, FGF-10, TGF- α , TGF- β 1, TGF- β receptor, CT, GH, GM-CSF, EGF, PDGF, celiprolol, activins and connective tissue growth factors. In alternative embodiments, the active agent may be a PTH/PTHrP receptor agonist or antagonist.

[0023] Bone loss due to a collagenopathy such as osteogenesis imperfecta, Stickler's syndrome or others which put an individual at higher risk for a bone fracture due to a collagen defect could be treated by administration of a bone anabolic peptide. The CBD may target the bone anabolic agents to sites where the collagen is malformed and thus may prevent fracture.

[0024] Vascular fragility due to defects such as Ehlers-Danlos syndrome type IV, Alport's syndrome or other diseases where blood vessel rupture is more likely due to a defect in collagen formation may be administered peptides that stimulate vascular growth or repair. The

CBD will target the peptide to the areas having collagen damage and these areas are likely to have damaged vessels. The therapeutic agents will stimulate growth and repair at the site of damage and prevent vessel rupture.

[0025] Skin fragility due to disorders such as Ehlers-Danlos syndrome, Caffey's disease or other diseases where weakening of the skin due to a collagen defect leads to hyperelasticity, easy bruising or poor wound healing. Dermal and epidermal growth factors may serve as therapeutic agents which when linked to CBD and delivered to areas of damaged collagen will stimulate growth and repair of the skin, prevent striae and improve healing.

[0026] Collagen defects may also lead to cartilage malformation or insufficiency. Cartilage growth factors could be delivered locally to sites of damaged cartilage to aid in repair and restore function.

[0027] The PTH/PTHrP receptor agonist polypeptide segment may be a synthetic polypeptide or a naturally occurring polypeptide. Such polypeptides may be a portion of a polypeptide or may comprise one or more mutations. The mutations may make the PTH/PTHrP receptor agonist a better or worse agonist as compared to the wild-type PTH/PTHrP. Agonist activity with the PTH/PTHrP receptor can be assayed as described in Example 3 below by a cAMP stimulation assay. An agonist will stimulate cAMP synthesis in the assay described. Suitably, an agonist can activate receptor activity at least 10%, 20%, 30%, 40%, 50%, 60%, 70%, 80%, 90%, 100% or even 110% or 120% as much as wild-type PTH(1-34).

[0028] The PTH/PTHrP receptor agonist polypeptide segment is a PTH or PTHrP polypeptide segment. One human isoform of PTH is SEQ ID NO:7. One human isoform of PTHrP is SEQ ID NO:8. While the human isoforms are provided, those of skill in the art will appreciate that other non-human-derived isoforms may be used as well. Such non-human-derived isoforms may be able to interact with human PTH/PTHrP receptor and vice versa. The PTH/PTHrP receptor agonist polypeptide segment may be or may include residues 1-33 of SEQ ID NO:1 (residues 1-33 of PTH (SEQ ID NO:7)). The PTH/PTHrP receptor agonist polypeptide segment may be or may include residues 1-34 of PTH (SEQ ID NO:7). In other embodiments, it is a fragment of residues 1-34 of PTH (SEQ ID NO:7). In other embodiments, the PTH/PTHrP receptor agonist polypeptide segment may be or may include residues 1-84 of PTH (SEQ ID NO:7). In other embodiments, the PTH/PTHrP receptor agonist polypeptide segment may be or may include residues 1-14 of PTH (SEQ ID NO:7). In still other embodiments, the PTH/PTHrP receptor agonist is a PTH or PTHrP polypeptide segment for any other species.

[0029] The PTH/PTHrP receptor antagonist can include in one embodiment PTH(7-34), i.e., residues 7-34 of PTH (SEQ ID NO:7). In another embodiment, it is or includes residues 7-33 of PTH (SEQ ID NO:7). In other embodiments, it is a fragment of residues 7-34 of SEQ ID NO: 8. In another embodiment, the PTH/PTHrP receptor antagonist includes PTH(7-14), i.e., residues 7-14 of PTH (SEQ ID NO:7). In another embodiment, the PTH/PTHrP receptor antagonists include ((-1)-33) of PTH/PTHrP. In another embodiment, the PTH/PTHrP receptor antagonists include residues 1-14 of PTH with an N-terminal extension. Adding an N-terminal extension to

PTH or active N-terminal fragments of PTH converts the PTH peptides to antagonists. The N-terminal extension can be 1, 2, 3, 4, 5, or more amino acids in length. The identity of the amino acids in the N-terminal extension is typically not important. In one embodiment, the PTH/PTHrP receptor antagonist includes residues 1-33 of PTH with a Gly-Ser extension at the N-terminus (SEQ ID NO:11). In another embodiment, the PTH/PTHrP receptor antagonist includes PTHrP(7-34), i.e., residues 7-34 of SEQ ID NO:8, or a fragment of residues 7-34 of SEQ ID NO:8. In another embodiment, the PTH/PTHrP receptor antagonist includes mouse TIP(7-39) (See Hoare S R, Usdin T B. 2002. Specificity and stability of a new PTH1 receptor antagonist, mouse TIP(7-39). *Peptides* 23:989-98.). Other PTH/PTHrP receptor antagonists that may be used in the fusion proteins are also disclosed in Hoare et al. The PTH/PTHrP receptor antagonist may be a fragment of at least 8, 10, 12 or more amino acids from residues 1-34 of SEQ ID NO:7. In other embodiments the PTH/PTHrP receptor antagonist may be PTH/PTHrP receptor antagonist polypeptide from another species.

[0030] In one embodiment, the therapeutic agent or PTH/PTHrP receptor agonist or antagonist polypeptide segment is N terminal to the collagen-binding polypeptide segment in the fusion protein. That is, the two polypeptide segments each have an N-terminal and a C-terminal, and the N-terminal of the collagen-binding polypeptide segment is linked directly or indirectly, e.g., through a linker polypeptide segment (such as PKD, a Glycine or Serine linker) to the C-terminal of the therapeutic agent or PTH/PTHrP agonist or antagonist polypeptide segment.

[0031] The fusion proteins described above comprising (a) a collagen-binding polypeptide segment linked to (b) a therapeutic agent or a PTH/PTHrP receptor agonist or antagonist polypeptide segment can be replaced by pharmaceutical agents comprising (a) a collagen-binding polypeptide segment linked to (b) a therapeutic agent or PTH/PTHrP receptor agonist or a non-peptidyl PTH/PTHrP receptor agonist. An example of a non-peptidyl PTH/PTHrP receptor agonist is compound AH3960 (Rickard et al., (2007) *Bone* 39:1361-1372).

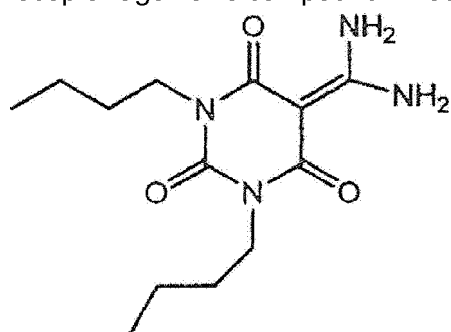

AH3960

[0032] AH3960 contains two amino groups. Amino groups in small chemical molecules such as AH3960 can be used to cross-link the therapeutic agent to amino groups on the collagen-binding polypeptide segment through a cross-linker such as DSG (disuccinimidyl glutarate) or through the combination of SANH (succinimidyl-4-hydrazinonicotinate acetone hydrazone) and SFB (succinimidyl-4-formyl benzoate). Therapeutic agents can be cross-linked through their

amino group to a carboxyl group of the collagen-binding polypeptide segment by EDC (1-ethyl-3-[3-dimethylaminopropyl]carbodiimide hydrochloride) or vice versa. These cross-linking products are available from Pierce (piercenet.com, Thermo Fisher Scientific Inc., Rockford, Ill.). Protocols and reaction conditions are also available in the product literature from Pierce (piercenet.com).

[0033] In another embodiment of the pharmaceutical agents comprising (a) a collagen-binding polypeptide segment; linked to (b) a polypeptide therapeutic agent or a PTH/PTHrP receptor agonist or antagonist polypeptide segment, segment (a) and segment (b) are separate polypeptides, and the two polypeptides are linked by chemical cross-linking. The two polypeptides can be cross-linked through amino groups by reagents including DSG (disuccinimidyl glutarate) or glutaraldehyde. They can also be cross-linked through amino groups by derivatizing one polypeptide with SANH (succinimidyl-4-hydrazinonicotinate acetone hydrazone) and the other with SFB (succinimidyl-4-formyl benzoate), and then mixing the two derivatized polypeptides to cross-link. The two polypeptides can be cross-linked between an amino group of one polypeptide and a carboxyl of the other by reaction with EDC (1-ethyl-3-[3-dimethylaminopropyl]carbodiimide hydrochloride). The polypeptides can also be cross-linked (e.g., covalently coupled) by any other suitable method known to a person of ordinary skill in the art. These cross-linking reagents are available from Pierce (piercenet.com, Thermo Fisher Scientific Inc., Rockford, Ill.). Protocols and reaction conditions are also available in the product literature from Pierce (piercenet.com). These and other applicable cross-linking methods are described in U.S. published patent applications 2006/0258569 and 2007/0224119.

[0034] Also provided herein are methods of treating hyperparathyroidism by administering PTH-CBD to a subject in need of treatment for hyperparathyroidism. In one embodiment the PTH administered to the subject may be a PTH from a different species. As shown in the Examples a single administration of CBD-PTH to ovariectomized aged rats was able to reduce the amount of endogenous PTH produced by the animal. Thus, administration of PTH-CBD to individuals suffering from hyperparathyroidism may experience a decrease in symptoms associated with hyperparathyroidism and have decreased levels of PTH after administration of PTH-CBD.

[0035] The effects of PTH agonists and antagonists on hair growth have been studied for over almost 15 years. PTH has a common receptor with PTH-related peptide (PTHrP), which is normally produced by dermal fibroblasts. PTHrP affects keratinocyte proliferation/differentiation and modulates the hair cycle. Most of the testing on hair growth effects has been performed with PTH antagonists, as indications from initial testing were that these were the most effective agents. Both injected and topical formulations have been tested in animal models of chemotherapy-induced alopecia and in the SKH-1 hairless mouse. Part of the effect of PTH antagonists on hair growth is to transition the hair follicles into a dystrophic catagen stage, which protects them from chemotherapeutic damage. However, clinical trials of topical PTH antagonists for chemotherapy-induced alopecia by IGI Pharmaceuticals were discontinued in phase 2 because of limited efficacy. Thus new compositions for treating alopecia are needed.

[0036] The problems of delivery and retention of PTH to the skin can be overcome by using collagen-targeted PTH analogs. To accomplish this, we synthesized several fusion proteins of different PTH agonists and antagonists linked to a collagen binding domain derived from the ColH1 collagenase of *Clostridium histolyticum*. In the studies described in the Examples, we found that the agonist compound PTH-CBD promotes transition of hair follicles to the anagen phase and has potent effects on hair growth. The antagonist compound PTH(7-33)-CBD had little effect on hair growth in chemotherapy models and had a deleterious effect on hair regrowth after depilation. Compounds such as PTH-CBD, which promote anagen phase transition of hair follicles, have been sought after due to their potential to treat a large variety of disorders of hair loss. PTH-CBD appears to have a similar mechanism of action to cyclosporine, which also promotes transition of hair follicles to anagen phase, although the mechanism is less likely to be the result of direct effects on WNT signaling. While clinical use of cyclosporine for this purpose is limited by systemic toxicity, PTH-CBD has not shown toxic effects, even with systemic administration.

[0037] Thus in another aspect, methods of increasing hair growth are provided herein. The methods include administering a CBD linked to a PTH/PTHrP receptor agonist to a subject in need of treatment to induce hair growth or stop hair loss. The method is applicable to individuals with alopecia, including chemotherapy induced alopecia, but also alopecia areata, alopecia caused by male pattern baldness, polycystic ovarian syndrome or other hair loss. The compositions may be administered locally or topically to treat hair loss.

[0038] In another aspect, methods of slowing hair growth or regrowth after a hair removal procedure by administering a CBD linked to a PTH/PTHrP receptor antagonist to a subject are provided. In one embodiment, the PTH antagonist composition is applied locally, topically. The PTH antagonist may be applied after a hair removal procedure to prevent or slow hair regrowth. As described in the Examples, we have demonstrated that hair regrowth is slowed after waxing in animals treated with CBD-PTH antagonist as compared to control animals treated with PTH-CBD or vehicle alone. The compositions may be administered locally or topically to block hair growth.

[0039] The compositions described herein may be administered by any means known to those skilled in the art, including, but not limited to, oral, topical, intranasal, intraperitoneal, parenteral, intravenous, intramuscular, intradermal or subcutaneous. Thus the compositions may be formulated as an ingestible, injectable, topical or suppository formulation. The composition may be formulated for administration by injection to result in systemic administration or local administration. The compositions may also be delivered with in a liposomal or time-release vehicle. The compositions may also be delivered in a site-directed delivery vehicle, such as but not limited to, a targeted liposome or an absorbable collagen sponge carrier or other implant.

[0040] The inventors have found that when administering compositions including a CBD subcutaneously it binds locally at the site of injection if the composition is dissolved in neutral pH buffer. But if the composition is dissolved in a low pH buffer, for example a buffer having pH

5.0 or pH 4.5 or below, the collagen-binding domain does not bind collagen, and the composition has time to disperse systemically before it binds collagen elsewhere in the body at neutral pH. Thus systemic administration of the compositions involves administering the composition dissolved in buffer or aqueous solution at a pH lower than about 5.0 or at pH 4.5 or below. In another embodiment, systemic administration of the compositions involves administering the fusion proteins dissolved in aqueous solution at pH lower than about 6.0. Alternatively, if the skin condition is localized, the compositions described herein may be administered in a buffer with a pH of 6.0, 6.5, 7.0, 7.5 or above in order to allow for localized delivery of the compositions to the affected area of the skin.

[0041] Pharmaceutical compositions for topical administration may also be formulated using methods and compositions such as those available to those skilled in the art. For example, gels, creams or liposome preparations may be suitable for topical delivery. These delivery vehicles may be formulated to mediate delivery to the lower layers of the skin or to allow for extended release of the pharmaceutical at the site of application.

[0042] The compositions can be administered as a single dose or as divided doses. For example, the composition may be administered two or more times separated by 4 hours, 6 hours, 8 hours, 12 hours, a day, two days, three days, four days, one week, two weeks, or by three or more weeks. Optionally, such treatment may be repeated, for example, every 1, 2, 3, 4, 5, 6, or 7 days, or every 1, 2, 3, 4, and 5 weeks or every 1, 2, 3, 4, 5, 6, 7, 8, 9, 10, 11, or 12 months. The composition is expected to be more effective than a comparable or control composition comprising the therapeutic agent or a PTH/PTHrP receptor agonist that is not linked to a collagen-binding protein. In one embodiment, a smaller amount of the composition may be used or the composition may be administered less frequently than a comparable composition comprising the therapeutic agent or a PTH/PTHrP receptor agonist which is not linked to a collagen-binding protein.

[0043] The dosage amounts and frequencies of administration provided herein are encompassed by the terms therapeutically effective and prophylactically effective. The individual doses of pharmaceutical agents comprising a collagen-binding polypeptide segment linked to a therapeutic agent may be approximately the same on a molar basis as doses used for the therapeutic agent alone. It is expected that the pharmaceutical agents comprising a collagen-binding polypeptide segment linked to a therapeutic agent may be administered less frequently, because linking the agent to the collagen-binding polypeptide segment gives it much more prolonged activity *in vivo*.

[0044] Administration of the compositions to a subject in accordance with the invention appears to exhibit beneficial effects in a dose-dependent manner. Thus, within broad limits, administration of larger quantities of the compositions is expected to achieve increased beneficial biological effects than administration of a smaller amount. Moreover, efficacy is also contemplated at dosages below the level at which toxicity is seen.

[0045] It will be appreciated that the specific dosage administered in any given case will be

adjusted in accordance with the compositions being administered, the disease to be treated or inhibited, the condition of the subject, and other relevant medical factors that may modify the activity of the agent or the response of the subject, as is well known by those skilled in the art. For example, the specific dose for a particular subject depends on age, body weight, general state of health, diet, the timing and mode of administration, the rate of excretion, medicaments used in combination and the severity of the particular disorder to which the therapy is applied. Dosages for a given patient can be determined using conventional considerations, e.g., by customary comparison of the differential activities of the compositions of the invention and of the therapeutic agent administered alone, such as by means of an appropriate conventional pharmacological or prophylactic protocol.

[0046] The maximal dosage for a subject is the highest dosage that does not cause undesirable or intolerable side effects. The number of variables in regard to an individual prophylactic or treatment regimen is large, and a considerable range of doses is expected. The route of administration will also impact the dosage requirements. It is anticipated that dosages of the compositions will reduce symptoms of the condition being treated by at least 10%, 20%, 30%, 40%, 50%, 60%, 70%, 80%, 90% or 100% compared to pre-treatment symptoms or symptoms is left untreated. It is specifically contemplated that pharmaceutical preparations and compositions may palliate or alleviate symptoms of the disease without providing a cure, or, in some embodiments, may be used to cure the disease or disorder.

[0047] Suitable effective dosage amounts for administering the compositions may be determined by those of skill in the art, but typically range from about 1 microgram to about 10,000 micrograms per kilogram of body weight weekly, although they are typically about 1,000 micrograms or less per kilogram of body weight weekly. In some embodiments, the effective dosage amount ranges from about 10 to about 10,000 micrograms per kilogram of body weight weekly. In another embodiment, the effective dosage amount ranges from about 50 to about 5,000 micrograms per kilogram of body weight weekly. In another embodiment, the effective dosage amount ranges from about 75 to about 1,000 micrograms per kilogram of body weight weekly. The effective dosage amounts described herein refer to total amounts administered, that is, if more than one compound is administered, the effective dosage amounts correspond to the total amount administered.

[0048] The effectiveness of the compositions described herein may be enhanced by at least 10%, at least 15%, at least 20%, at least 25%, at least 30%, at least 35%, at least 40%, at least 45%, at least 50%, at least 55%, at least 60%, at least 65%, at least 70%, at least 75%, at least 80%, at least 85%, at least 90%, at least 95%, or at least 100% relative to a control treated with the therapeutic agent alone. It will be appreciated that the effectiveness of the treatment in any given case will be enhanced variably in accordance with the specific compositions used, the type of disease being treated, the condition of the subject, the specific formulations of the compounds and other relevant medical factors that may modify the activity of the compositions or the responses of the subject as is appreciated by those of skill in the art.

[0049] The following examples are meant only to be illustrative and are not meant as

limitations on the scope of the invention or of the appended claims.

EXAMPLES

Example 1: CBD targets partially untwisted or undertwisted regions of collagen

[0050] *Clostridium histolyticum* collagenase causes extensive degradation of collagen in the connective tissue resulting in gas gangrene. The C-terminal collagen-binding domain (CBD) of these enzymes is the minimal segment required to bind to the collagen fibril. CBD binds unidirectionally to the partially untwisted C-terminus of triple helical collagen. Whether CBD could also target under-twisted regions even in the middle of the collagen triple helix was examined. Partially untwisted collagenous peptides were synthesized by introducing a Gly→Ala substitutions into the collagen $[(\text{POG})_x\text{POA}(\text{POG})_y]_3$ where $x+y=9$ and $x>3$. ^1H - ^{15}N heteronuclear single quantum coherence nuclear magnetic resonance (HSQC NMR) titration studies with ^{15}N -labeled CBD demonstrated that the untwisted mini-collagen binds to a 10 Å wide 25 Å long cleft. Six untwisted collagenous peptides each labeled with a nitroxide radical were then titrated with ^{15}N -labeled CBD. The paramagnetic nuclear spin relaxation effects showed that CBD binds close to either the Gly→Ala substitution site or to the C-terminus of each mini-collagen. Small angle X-ray scattering (SAXS) measurements revealed that CBD prefers to bind the Gly→Ala site rather than the C-terminus. The HSQC NMR spectra of ^{15}N -labeled mini-collagen and untwisted mini-collagen were unaffected by the titration of unlabeled CBD. The results imply that CBD binds to the partially unwound region of the mini-collagen but does not actively unwind the triple helix.

Materials and Methods:

[0051]

^{15}N -labeled protein production: The s3b (Gly893-Lys1008) peptide derived from *Clostridium histolyticum* class I collagenase (ColG) was expressed as a glutathione S-transferase (GST)-fusion protein. The GST-tag was cleaved off by thrombin, and CBD was purified as described previously. Matsushita, et al., (2001) J Biol Chem 276, 8761-8770. Uniform ^{15}N isotope labeling was achieved using Tanaka minimal medium containing 40 mM $^{15}\text{NH}_4\text{Cl}$. The labeling efficiency was estimated to be 99.6% by matrix-assisted laser desorption/ionization-time of flight mass spectrometry (MALDI-TOF-MS).

Peptides: $(\text{POG})_{10}$ (SEQ ID NO: 35) was purchased from Peptide Institute, Inc. (Osaka, Japan). Other peptides were constructed by a standard N-(9-fluorenyl) methoxycarbonyl (Fmoc)-based strategy on Rink-amide resins (Novabiochem, Darmstadt, Germany). N-terminal spin-labeling was performed on the resin by the treatment with 5 equivalents of 3-carboxy-

PROXYL (Aldrich), 1-hydroxybenzotriazole, diisopropylcarbodiimide in N,N-dimethylformamide at room temperature for 2 hours. Peptide cleavage and de-protection steps were performed by a treatment with a standard trifluoroacetic acid (TFA) scavenger cocktail (TFA: *m*-cresol: thioanisole: water: triisopropylsilane = 82.5: 5: 5: 5: 2.5, v/v). The spin-labeling at Cys residues was performed using 3-(2-iodoacetamido)-PROXYL (IPSL, Sigma-Aldrich). Briefly, 10 molar excess of IPSL dissolved in ethanol was added to the same volume of 10 mg/ml peptide in 0.1 M Tris-HCl (pH 8.8), 5 mM ethylenediaminetetraacetic acid. After reacting at room temperature for 1 hr, the reaction was quenched by adding excess dithiothreitol. All peptides were purified by reverse-phase HPLC using a Cosmosil 5C₁₈ AR-II column (Nacalai Tesque, Kyoto, Japan) and characterized by MALDI-TOF-MS. All the measured masses agreed with the expected values. The chemical structures of synthesized peptides are shown in Fig. 2.

Circular dichroism spectroscopy: The triple helical conformation and the stability of the collagenous peptides were verified using CD spectroscopy (See Fig. 3 and 4). CD spectra were recorded with a J-820 CD spectropolarimeter (JASCO Co., Hachioji, Japan) equipped with a Peltier thermo controller, using a 0.5-mm quartz cuvette and connected to a data station for signal averaging. All peptide samples were dissolved in water (1 mg/ml), and stored at 4 °C for 24 h. The spectra are reported in terms of ellipticity units per mole of peptide residues $[\theta]_{\text{mrw}}$. Thermostability of the triple helix was monitored by the $[\theta]_{225}$ values of each peptide with increasing temperature at the rate of 0.3 °C/min.

NMR spectroscopy: NMR experiments were performed on a Bruker 700 MHz spectrometer equipped with cryoprobe™. All the NMR titration experiments were carried out at 16 ± 0.5 °C. The working temperature is lower than the melting temperatures (T_M) of all the paramagnetic spin-labeled collagenous peptides (Table 1) used. The concentration of the protein was 0.1 mM in 50 mM Tris-HCl (pH 7.5) containing 100 mM NaCl and 20 mM CaCl₂. The dilution effect on the course of titration was minimized by the titration of a highly concentrated (4 mM) peptide stock. Aliquots of collagenous peptide were added to the protein and equilibrated for 5 min before acquiring ¹H-¹⁵N HSQC spectra. The pH of the NMR samples monitored during the titration exhibited no significant shift in the pH (within ± 0.2 units).

Table 1: Melting temperatures (T_m) of various mini-collagen peptides that were used in NMR titration and the experiments described herein.

Peptides	T _m (° C)	SEQ ID NO:
(POG) ₄ POA(POG) ₅	29	38
PROXYL-(POG) ₄ POA(POG) ₅	29	38
PROXYL-(POG) ₃ POA(POG) ₆	28	39
PROXYL-(POG) ₅ POA(POG) ₄	28	37
PROXYL-(POG) ₆ POA(POG) ₃	27	36
(POG) ₄ POA(POG) ₅ C-PROXYL	30	41
¹¹ PROXYL-(POG) ₃ PCG(POG) ₄	28	40

Dynamic light scattering experiments: The dynamic light scattering (DLS) data were

collected using DynaPro-E equipped with a temperature controlled microsampler on the samples of CBD, collagenous peptides and CBD:mini-collagen complexes in 10 mM Tris-HCl (pH 7.5) containing 100 mM sodium chloride and 20 mM CaCl_2 . The protein samples were spun at 10,000 rpm for 10 min and were filtered through 0.02 μm Whatman syringe directly into a 50- μL quartz cuvette. For each experiment, 20 measurements were made. The mean hydrodynamic radius (R_H), standard deviation, polydispersity, and percent of peak area were analyzed using Dynamics V6 (Protein Solutions). The hydrodynamic radius and molecular weight estimations were calculated from time dependent fluctuations induced by Brownian motion as described. Proteau, et al. (2010) Curr Protoc Protein Sci Chapter 17, Unit 17 10.

Small angle X-ray solution scattering experiments: The small angle X-ray solution scattering (SAXS) data were collected on solutions of CBD, collagenous peptides and CBD-mini-collagen complexes in 10 mM Tris-HCl (pH 7.5), 100 mM NaCl and 20 mM CaCl_2 at SAXS/WAXS setup located at the 5-ID-D beamline of the DND-CAT synchrotron research center, Advanced Photon Source, Argonne National Laboratory (Argonne, IL). The main advantage of X-ray scattering is that it can be carried out in solution in near physiological conditions. Petoukhov et al., (2007) Curr Opin Struct Biol 17, 562-571. 1.2398 Å (10keV) radiation was selected from the APS Undulator A insertion device using a Si-111 monochromator, with 1:1 horizontal focusing and higher harmonic rejection from a Rh coated mirror, and beam defining slits set at 0.3mm vertical by 0.25mm horizontal. A 1.6mm diameter capillary flow-cell with a flow rate of 4 μL /sec was used to collect four frames with 10 second exposure time. The SAXS detector used was a Mar165 scintillator fiber-optic coupled CCD detector and covered the momentum transfer range $0.005 < q < 0.198 \text{ \AA}^{-1}$, where $q = 4\pi \sin\theta/\lambda$ (2θ is the scattering angle). The WAXS detector was a custom Roper scintillator fiber-optic coupled CCD detector and covered $0.191 < q < 1.8 \text{ \AA}^{-1}$. S. Weigand, et al. (2009) Advances in X-ray Analysis 52, 58-68.

All scattering data were acquired at sample temperature of 10 °C. The four scattering patterns from each detector were averaged and merged with the rejection of outlying scans. For further analysis the program IGOR Pro 5.5 A (WaveMetrics) was used. The scattering profiles of the protein, peptide and their complexes were obtained after subtracting the buffer profiles. The reduced scattering data were plotted as scattering intensity $I(Q)$ vs. Q (Fig. 4A). The radius of gyration, R_g , was obtained from the Guinier approximation by linear least squares fitting in the $QR_g < 1$ region, where the forward scattering intensity $I(0)$ is proportional to the molecular weight of the protein complex. An indirect Fourier transformation of $I(Q)$ data using GNOM provided the particle distribution function $P(r)$ in the real space (Fig. 4B). Svergun, D. (1992) J Appl Crystallogr 25, 495-503. Where $P(r)$ intersects with x-axis represents the maximum diameter D_{max} averaged in all orientations. The molecular envelopes were constructed for all the samples based on the SAXS data after *ab initio* calculation with the program GASBOR. Svergun, et al. (2001) Biophys J 80, 2946-2953. Simulated annealing minimization of randomly distributed dummy atoms converged to the protein structure after being tested for the best fit to the $I(Q)$ scattering data. No symmetry restraints were applied to any of the shape reconstructions. For each of the complexes, ten *ab initio* models were calculated with GASBOR and averaged using DAMAVER. Svergun, D. (2003) J Appl Crystallog 36. The atomic models represented as a compact interconnected configuration of beads with diameter D_{max} were

adjusted to fit the experimental data $I_{\text{exp}}(s)$ to minimize error. Atomic models were docked into *ab initio* envelopes with the program SUBCOMB. Kozin, M. B., and Svergun, D. (2000) J Appl Crystallogr 33, 775-777.

Docking model: The CBD-collagenous peptide complex is generated from Protein Data Bank entries of ColG s3b (1NQD) and partially untwisted collagenous peptide 1CAG (Ala mutation in 15th position). Other untwisted mini collagen molecules were generated by modifying 1CAG using fragments derived from [(POG)₁₀]₃ structure (1K6F). To obtain the complex, the soft docking algorithm BiGGER was used. Palma, et al. (2000) Proteins 39, 372-384. Solutions were filtered using NMR titration data and the highest scoring model that satisfied NMR and SAXS results was chosen. The manual adjustments were aided by the use of MIFit. McRee. (1999) J Struct Biol 125, 156-165.

Results and Discussion:

[0052] ¹H-¹⁵N HSQC NMR titration-CBD targeting the under-twisted sites in collagen:

The untwisted collagenous peptide [(POG)₆POA(POG)₃]₃ (SEQ ID NO: 36) that has Ala in the 21st position from the N-terminus was synthesized. This peptide was further modified to accommodate a paramagnetic spin label at the N-terminus. ¹H-¹⁵N HSQC NMR titrations were performed with [PROXYL-(POG)₆POA(POG)₃]₃ (SEQ ID NO: 36) and ¹⁵N-labeled CBD at ratios ranging from 0.02:1 to 1.5:1. As demonstrated earlier, a total of eleven residues on the collagen binding interface (S928, W956, G971, K995, Y996, L924, T957, Q972, D974, L991 and V993) either disappeared from the HSQC spectrum or exhibited significant chemical shift perturbation from their original position on the course of titration. Philominathan, et al. (2009) J Biol Chem 284, 10868-10876. The PROXYL group on the N-terminus of the collagenous peptides can cause a distance-dependent line broadening of the NMR signals of CBD during the course of titration. In addition to the eleven residues, three more residues, V973, G975 and S979 exhibited appreciable line broadening and these residues eventually disappeared from the ¹H-¹⁵N HSQC spectrum of CBD (Fig. 5A and 5B). When the [PROXYL-(POG)₆POA(POG)₃]₃(SEQ ID NO: 36):CBD complex was reduced with ascorbic acid those three residues reappeared in the ¹H-¹⁵N HSQC spectrum. The disappearance of these three residues was consistent with the titration of [PROXYL-G(POG)₇]₃ (SEQ ID NO: 42) (C-terminus is at 22nd position from the N-terminal PROXYL) in our earlier publication. The comparison of the two titration results demonstrates that CBD is targeting the Gly→Ala substituted site. If CBD had only bound to the C-terminus of [PROXYL-(POG)₆POA(POG)₃]₃ (SEQ ID NO: 36) (C-terminus is at 30th position from the N-terminal PROXYL), we would expect to observe the disappearance of only one residue (V973) at the most, as in the published titration of [PROXYL-G(POG)₇(PRG)]₃(SEQ ID NO: 43). The disappearance of the residues (V973, G975 and S979) located at distal side from the Ca²⁺ binding site (Fig. 5C) confirmed that CBD binds unidirectionally to untwisted collagen as well. The collagen binding surface in CBD is a 10-Å-

wide and 25-Å-long cleft. The width of the binding cleft in CBD matches the diameter of the triple helix and its length could accommodate [(POG)₃]₃ (SEQ ID NO: 44). NMR results imply that CBD is binding to the under-twisted [(POG)₂POA]₃ (SEQ ID NO: 45) region of the collagen.

[0053] As paramagnetic relaxation enhancement is a distance dependent phenomenon, Gly→Ala substitution made at closer to the N-terminal PROXYL group should result in the disappearance of more residues on CBD. PROXYL containing collagenous peptides, [PROXYL-(POG)₅POA(POG)₄]₃ (SEQ ID NO: 37) (Ala at 18th position from the N-terminal PROXYL), [PROXYL-(POG)₄POA(POG)₅]₃ (SEQ ID NO: 38) (Ala at the 15th position from the PROXYL) and [PROXYL-(POG)₃POA(POG)₆]₃ (SEQ ID NO: 39) (Ala at the 12th position from the PROXYL) were synthesized. Just as in the previous titrations, the line broadening effects on the residues of CBD were analyzed from the changes in the ¹H-¹⁵N HSQC spectrum. The shorter the distance between Gly→Ala substitution site and the N-terminal PROXYL, more residues in CBD disappeared (Fig. 6 and Table 2). The magnitude of intensity drop for four amide resonances (Q972, G975, S979 and L924) of four different mini-collagen molecules was also the function of the distance (Fig. 7). The NMR results are consistent with CBD binding to the [(POG)₂POA]₃ (SEQ ID NO: 45) region in each of the four under-twisted mini-collagen. The binding constants obtained from all the NMR titrations were <100μM indicating a moderate binding affinity between CBD and under-twisted mini-collagen.

Table 2: Residues that disappear due to the presence of PROXYL either at the N-terminus C-terminus or in the middle of the collagenous peptide sequence.

No.	Peptides	Alanine position	Residues disappeared due to PROXYL
	Blank		
1	[(POG) ₁₀] ₃ (SEQ ID NO: 35)		
	PROXYL at N-terminus		
2	[PROXYL-(POG) ₆ POA(POG) ₃] ₃ (SEQ ID NO: 36)	21	V973, G975, S979
3	[PROXYL-(POG) ₅ POA(POG) ₄] ₃ (SEQ ID NO: 37)	18	Q972, V973, G975, S979
4	[PROXYL-(POG) ₄ POA(POG) ₅] ₃ (SEQ ID NO: 38)	15	L946, Q972, V973, G975, S979 L946, G953, Q972, V973, D974,
5	[PROXYL-(POG) ₃ POA(POG) ₆] ₃ (SEQ ID NO: 39)	12	G975, N976, V978, S979
			S906, R929, S997, G998

No.	Peptides	Alanine position	Residues disappeared due to PROXYL
	<i>PROXYL at C-terminus</i>		
6	[(POG) ₄ POA(POG) ₅ -PROXYL] ₃ (SEQ ID NO: 41)	15	V973, G975, S979 and S906,
	<i>PROXYL in the middle</i>		R929, S997, G998
7	[11PROXYL-(POG) ₃ PCG(POG) ₄] ₃ (SEQ ID NO: 40)		

[0054] The helical conformation in both the [(POG)₂POA]₃ (SEQ ID NO: 45) and the C-terminal [(POG)₃]₃ (SEQ ID NO: 44) are similarly under-wound. The degree of rotation about the screw axis symmetry that describes the internal triple helical twist is defined as the helical twist value κ . The κ -value oscillates around an average value of -103° for [(POG)₁₀]₃ (SEQ ID NO: 35). Bella (2010) J Struct Biol 170, 377-391. The C-terminus of a mini-collagen is under-twisted (κ value shifts from -103° to -110°) but the N-terminus is usually over-twisted. Collagen peptides with Gly→Ala substitution in the center of the peptide sequence still form triple helices, but with an abrupt under-twisting (κ value shifts from -103° to -115°) at the substitution site followed over-twisting to the norm. Because the [(POG)₂POA]₃ (SEQ ID NO: 45) region is somewhat more under-twisted than C-terminal [(POG)₃]₃ (SEQ ID NO: 44), the former could be preferentially targeted by CBD than the latter. However, CBD could still bind to the C-terminus.

[0055] CBD also targets the C-terminus of the under-twisted mini-collagen: To demonstrate that CBD binds to the C-terminal (POG)₃ (SEQ ID NO: 44) as well, a collagenous peptide [(POG)₄POA(POG)₅-PROXYL]₃ (SEQ ID NO: 38) was synthesized. [(POG)₄POA(POG)₅C-PROXYL]₃ (SEQ ID NO: 41) was titrated with ¹⁵N-labeled CBD at ratios 0.02:1 to 1.5:1 with increments of 0.02, and the changes in the HSQC spectrum of CBD were monitored. When the mini-collagen was bound to the cleft, a total of eleven residues on the collagen binding interface either line broadened or showed significant chemical shift perturbation as described earlier. Philominathan, et al. (2009) J Biol Chem 284, 10868-10876. Four additional residues S906, R929, S997 and G998 disappeared from the HSQC spectrum due to PROXYL (Figs. 6A, B and D). These peaks reappeared upon addition of ascorbic acid. This phenomenon is identical to our previous titration of [GPRG(POG)₇C-PROXYL]₃ (SEQ ID NO: 46) when CBD bound the C-terminus. If CBD were to bind only to the partially unwound Ala site, we would have observed the disappearance of fewer residues. Thus in addition to targeting the (POG)₂POA (SEQ ID NO: 45) region of the collagenous peptide, CBD also binds to the C-terminal (POG)₃ (SEQ ID NO: 44). As described, the helical confirmation of both the (POG)₂POA (SEQ ID NO: 45) region and the C-terminal (POG)₃ (SEQ ID NO: 44) are similarly under-twisted compared to the norm. Bella. (2010) J Struct Biol 170, 377-391. Our current explanation for why CBD is targeting the under-twisted regions is that the partial unwinding

positions main-chain carbonyl groups to favor hydrogen-bonding interactions with the hydroxyl group of Tyr994. Tyr994 mutation to Phe resulted in 12-fold reduction in binding to mini-collagen, and the mutation to Ala lost binding capability. Wilson, et al. (2003) EMBO J 22, 1743-1752.

[0056] To demonstrate CBD's ability to target both the (POG)₂POA (SEQ ID NO: 45) region and the C-terminal (POG)₃ (SEQ ID NO: 44) region, a collagenous peptide [11PROXYL-(POG)₃PCG(POG)₄]₃ (SEQ ID NO: 40) modified to accommodate PROXYL group in the middle (11th position) was synthesized. PROXYL group is covalently joined to the cysteine residue. Due to the presence of the bulky PROXYL group, this peptide is expected to be partially untwisted. The precise degree of under-twisting is not known for the peptide, but mini-collagen with GPX repeats exhibits a moderate under-twisting ($\kappa = -105^\circ$). Bella. (2010) J Struct Biol 170, 377-391. The bulky PROXYL group will likely induce greater untwisting than $\kappa = -105^\circ$. In addition to the eleven amide resonances either line-broaden or shifted, ¹H-¹⁵N HSQC NMR titrations revealed two distinct phenomena. At lower ratio (0.2:1) amide resonances corresponding to S906, R929, S997, and G998 disappeared from the HSQC spectrum of CBD (Figs. 8E, F and H). Then at higher ratio (0.3:1), additional amide resonances corresponding to V973, G975 and S979 disappeared from the HSQC spectrum of CBD (Figs. 8E, F and H). In order to cause the disappearance of four residues (S906, R929, S997 and G998), CBD must initially bind to the N-terminal (POG)₃ (SEQ ID NO: 44). The disappearance of resonances V973, G975 and S979 can be explained if CBD binds to the C-terminal (POG)₃ (SEQ ID NO: 44) of the mini-collagen. However the initial phenomenon signifies that CBD binds preferentially to the under-twisted mid-section to C-terminus.

[0057] To demonstrate that PROXYL caused the line broadening and Ala or Cys residues did not, three more control peptides, [(POG)₄POA(POG)₅]₃ (SEQ ID NO: 38), [(POG)₄POA(POG)₅C-carbamidomethyl]₃ (SEQ ID NO: 41), and [(POG)₃PCG(POG)₄]₃ (SEQ ID NO: 40) that lack the PROXYL groups were synthesized, and NMR titrations were repeated (Figs. 6F, 8C and 8G, respectively). The titration results were nearly identical with those of [(POG)₁₀]₃ (SEQ ID NO: 35). Only the eleven amide resonances were either line broadened or shifted even at 1:1 (mini-collagen:CBD) ratio. These control peptides bound to the same cleft, and PROXYL caused the additional residues to line broaden.

[0058] To illustrate if CBD binds only to the partially untwisted site in the middle of the collagen peptide and/or to the C-terminus of mini-collagen, dynamic light scattering experiments (DLS) were performed. DLS experiments provided the stoichiometries of collagen:CBD complexes. The hydrodynamic radius of [(POG)₄POA(POG)₅-PROXYL]₃(SEQ ID NO: 38):CBD and [11PROXYL-(POG)₃PCG(POG)₄]₃(SEQ ID NO: 40):CBD was 3 nm and the apparent molecular weight of the complex was 42±1 kDa, which is similar to those observed for [(POG)₁₀]₃(SEQ ID NO: 35):CBD complex (Table 3). Other complexes also exhibited similar values. Thus far, all the mini-collagen and CBD always formed 1:1 complex. CBD binds to either one of the available sites in mini-collagen but does not occupy both sites to form a 1:2 complex.

Table 3: Hydrodynamic radius (RH), apparent molecular weight (Mw), Radius of gyration (Rg) and Maximum particle diameter (Dmax) computed from Dynamic light scattering (DLS) and small angle X-ray scattering (SAXS) for various CBD:collagenous peptides complexes.

No	Complexes	Dynamic Light Scattering (DLS)		Small Angle X-ray Scattering (SAXS)	
		Hydro-dynamic Radius (RH)	Apparent Molecular Weight (MW)	Radius of Gyration (Rg)	Max Diameter (D _{max})
1	CBD:[(POG)10]3 (SEQ ID NO: 35)	3	43	22.62 ± 0.04	93
2	CBD:[PROXYL-(POG)6POA(POG)3]3 (SEQ ID NO: 36)	3	44	24.67± 0.09	87
3	CBD:[PROXYL-(POG)5POA(POG)4]3 (SEQ ID NO: 37)	3	42	21.08± 0.02	90
4	CBD:[PROXYL-(POG)4POA(POG)5]3 (SEQ ID NO: 38)	3	43	25.48± 0.08	92
	CBD:[(POG)4POA(POG)5]3 (SEQ ID NO: 38)	3	43	24.45± 0.14	85
5	CBD:[PROXYL-(POG)3POA(POG)6]3 (SEQ ID NO: 39)	3	42	21.97± 0.14	94
6	CBD:[(POG)4POA(POG)5C-PROXYL]3 (SEQ ID NO: 41)	3	44	24.09± 0.16	85
	CBD:[(POG)4POA(POG)5]3 (SEQ ID NO: 38)	3	42	24.67± 0.1	84
7	CBD:[11PROXYL-(POG)3PCG(POG)4]3 (SEQ ID NO: 40)	3	42		96
	CBD:[(POG)3PCG(POG)4]3 (SEQ ID NO: 40)	3	43	23.59± 0.05	90

[0059] Small angle X-ray scattering experiments (SAXS): The three dimensional molecular shapes of the CBD-collagenous peptide complexes were constructed using SAXS measurements. The main advantage of SAXS measurements is that the experiments are

performed in solution under near physiological conditions. In our previous work, these three dimensional molecular envelopes were used to demonstrate asymmetric binding of CBD to the C-terminal (POG)₃ (SEQ ID NO: 44) of mini-collagen. The molecular shapes were constructed for complexes of CBD and six different untwisted mini-collagen molecules. In all cases CBD bound to (POG)₂POA (SEQ ID NO: 45) region preferentially to C- terminal (POG)₃ (SEQ ID NO: 44) (Figs. 9A-F). For example the docking model for CBD:[(POG)₄POA(POG)₅]₃ (SEQ ID NO: 38) constructed using the crystal structure of CBD (pdb accession code 1NQD) interacting with (POG)₂POA (SEQ ID NO: 45) region of the untwisted collagen (pdb accession code 1CAG) fit the envelope well (Fig 9B). Although NMR results demonstrated that CBD also binds to the C-terminal (POG)₃ (SEQ ID NO: 44) of [(POG)₄POA(POG)₅-PROXYL]₃ (SEQ ID NO: 38), CBD predominantly binds to the (POG)₂POA (SEQ ID NO: 45) region of the peptide (Figs. 9E and 9F).

[0060] Structures derived from SAXS profiles using simulated annealing calculations for [11PROXYL-(POG)₃PCG(POG)₄]₃ (SEQ ID NO: 40) (Figs. 9G and 9H) indicated an additional density that could be attributed to the PROXYL group. The SAXS derived three-dimensional shape of [11PROXYL-(POG)₃PCG(POG)₄]₃(SEQ ID NO: 40):CBD complex superimposes well with either NMR derived complexes i.e., CBD binding to the N-terminal (POG)₃ (SEQ ID NO: 44) or to the C-terminal (POG)₃ (SEQ ID NO: 44) (Figs. 9G and 9H).

[0061] Little structural change of ¹⁵N-minicollagen upon CBD binding: The studies thus far suggest that CBD scans the collagen fibril for under-twisted regions. Upon binding to the less structured regions, does it actively unwind collagen? Active unwinding by CBD would facilitate collagenolysis. To investigate two collagenous peptides selectively labeled with ¹⁵N near N- or near C-terminus of [(POG)₁₀]₃ (SEQ ID NO: 35) were synthesized (Table 4, peptides A,B), and the structural changes due to the binding of unlabeled CBD were monitored using ¹H-¹⁵N HSQC titration.

Table 4: ¹⁵ N-Labeled Mini-collagen		SEQ ID NO:
A	POGPOG*POGPOGPOGPOGPOGPOGPOGPOG	35
B	POGPOGPOGPOGPOGPOGPOGPOGPOG*POG	35
c	POGPOG*POGPOGPOAPOGPOGPOGPOGPOG	38
D	POGPOGPOGPOGPOAPOGPOGPOGPOG*POG	38
* indicates the ¹⁵ N-labeled Glycine; A indicates Gly→Ala substitution.		

[0062] The ¹⁵N-Gly labeled peptides exhibited two distinct cross peaks in the ¹H-¹⁵N HSQC spectrum (Figs. 10A and 10B). Those cross peaks corresponded to unwound monomer and triple helical conformations assigned in earlier NMR studies. Liu, et al.(1996) Biochemistry 35, 4306-4313 and Li, et al. (1993) Biochemistry 32, 7377-7387. The Gly residue closer to the

terminal triplets exhibits both monomer and trimer peaks in the HSQC spectrum, whereas the Gly residue in the middle of the triple helix exhibits a strong trimer cross peak. If CBD is to bend or to cause any unwinding of the triple helix upon binding, we expected the cross peak corresponding to the triple helix to line broaden and disappear on the course of titration, and the cross peak corresponding to the single chain to intensify. However during the course of the titration, CBD did not instigate any changes on the ^1H - ^{15}N HSQC spectra of the collagenous peptides. Thus CBD bound to C-terminal (POG)₃ (SEQ ID NO: 35) imposed little structural changes to the triple helix.

[0063] Untwisted mini-collagen molecule selectively labeled with ^{15}N -Gly either at near the Nor C- termini (Table 4C and D) was titrated with unlabeled CBD. Cross peaks corresponding to monomer and triple-helix were identified on the HSQC spectra (Figs 10C and 10D). The titration of unlabeled CBD induced little change in the intensity of either monomer or trimer cross peak. Even upon binding to the partially unwound mini-collagen, CBD does not initiate any further unwinding.

[0064] CBD unidirectionally binds to the under-twisted site in the triple helical collagen. CBD may help disband the collagen fibril, but does not unwind the triple helix. Targeting under-twisted regions of tropocollagen may circumvent the energy barrier required for unwinding the triple helices. When CBD is used as a drug delivery molecule, the injected molecule distributes prominently to the end plates of vertebral discs, near the growth plates of tibia and fibula, and also to skin. It could be unloading its payload to the most blood accessible collagen that is undergoing remodeling, thus rich in under-twisted regions.

Example 2: Structural Comparison of ColH and ColG Collagen-Binding Domains

[0065] The C-terminal collagen-binding domain (CBD) of collagenase is required for insoluble collagen fibril binding and for subsequent collagenolysis. The high resolution crystal structures of ColG-CBD (s3b) and ColH-CBD (s3) the molecules resemble one another closely (r.m.s.d. $\text{C}_\alpha = 1.5 \text{ \AA}$), despite sharing only 30% sequence identity. Five out of six residues chelating Ca^{2+} are conserved. The dual Ca^{2+} binding sites in s3 are completed by a functionally equivalent aspartate. The three most critical residues for collagen interaction in s3b are conserved in s3. The general shape of the binding pocket is retained by altered loop structures and side-chain positions. Small angle X-ray scattering data revealed that s3 also binds asymmetrically to mini-collagen. Besides the calcium-binding sites and the collagen-binding pocket, architecturally important hydrophobic residues and hydrogen-bonding network around the *cis*-peptide bond are well-conserved in metallopeptidase subfamily M9B.

[0066] Common structural features described above and in Bauer et al. (2012) J Bacteriol November, enabled us to update the sequence alignment of the CBD in the M9B subfamily (Fig. 1). Conserved residues are important for one of four reasons: calcium chelation (red), *cis-trans* isomerization of the linker (yellow), collagen-binding (blue) or protein folding (green). Fig.

1 also indicates the strands of the structure along the top of the figure.

[0067] The dual calcium-binding site is formed by four chelating residues (Glu899, Glu901, Asn903, and Asp904) within the N-terminal linker, two chelating residues (Asp927 and Asp930) from the β -strand C and invariant Tyr1002 hydrogen-bonds and orients Asp930. Residue numbers used in this paragraph are of s3b. Likewise other supporting cast such as Gly921 is conserved in the middle of β -strand strategically placed to make room for Glu899. The dual calcium chelation site is fashioned sometimes by functionally equivalent residues. As mentioned, Asp897 of s3 acts equivalently to Asp927 of s3b. Asp897 equivalents are tentatively identified in *B. brevis* s3a and s3b, *C. botulinum* A3 s3a and *C. histolyticum* ColG s3a. Tridentate and divalent Asp and Glu residues are conserved with only *C. sordellii* s3a as the exception. The monodentate Asp904 residue is sometimes substituted by Asn. For those substituted, the net charge of the dual calcium site is neutral rather than -1.

[0068] The peptide between residues 901-902 has *cis* conformation in the *holo* state for both s3b and s3. The position 902 in other CBD molecules is Pro, Asp or Asn. Pro frequently succeeds the peptide bond to ease *trans-cis* isomerization. The s3 molecule has Pro. In s3b, OD of Asn902 hydrogen-bonds with the main-chain N of Asp904. The hydrogen-bond is critical for the peptide isomerization. Spiriti and van der Vaart. (2010) Biochemistry 49:5314-5320. For the remainder of CBD molecules with Asp at the position, OD of Asp could play the same role as that of Asn902. Other hydrogen-bonds identified by simulation studies important in stabilizing the transition states are well conserved. These donor-acceptor pairs in s3 and s3b are tabulated (Table 5). Calcium ions could catalyze the isomerization in all the CBD molecules and their transition states and catalytic mechanism may look very similar.

Table 5: Hydrogen-bonds important in *trans-cis* peptide isomerization in s3b and their counterparts in s3.

Important H-bonds in s3b for transition state formation	Corresponding H-bonds in s3
T910_OG1...N903_NH2	S879_OG1...N872_ND2
T910_OG1...N900_N	S879_OG1...K86_N
E899_OE1...N903_ND2	E868_OE1...N872_ND2
E899_OE2...S922_N	E868_OE2...T891_N
N902_OD1...D904_N	NA (N902 replaced with P871)
D930_OD2...Y1002_OH	D939_OD2...Y97_OH
Y1002_OH...Y932_OH	NA (Y932 replaced with F901)

[0069] Non-functional residues that are important in either folding or architectural stability are conserved. Hydrophobic residues packed between the β -sheets are better conserved if they are located in the vicinity of functionally critical residues. For example, invariant Trp956 of strand E is packed between the β -sheets. The residues flanking (Thr955 & Thr957) interact with mini-collagen. Tyr932 is packed between the sheets and helps positioning Tyr1002.

Residues at tight turns are conserved as well. Gly975 is well conserved to allow a type II' turn in s3b. Gly942 (Gly975 equivalent) in s3 allows Asp941 side-chain to stabilize the reverse turn. A highly conserved six-residue stretch, between residues 986 and 991, adopts a tight turn and precedes the functionally important strand H. The region is well ordered in the crystal structures with low B-factors, and is the least dynamic based on NMR and limited proteolysis MALDI-TOF MS (25). Philominathan, et al. (2009) J Biol Chem 284:10868-10876 and Sides et al. J Am Soc Mass Spectrom. (2012) 23(3):505-19. The main-chain carbonyl and amino groups of Arg985 hydrogen-bond with OH of Tyr989 to stabilize the turn. Only Gly987 can make room for the bulky Tyr989 side chain. Tyr990 packs against the invariant Ala909 and conserved 3_{10} helix. Ala909 is at the base of the linker that undergoes α -helix $\rightarrow\beta$ -strand transformation. The tight turn may ensure that collagen interacting Leu992, Tyr994, and Tyr996 would be correctly positioned. Tyr994 is the most critical residue in interacting with collagenous peptides. Wilson, et al. (2003) EMBO J 22:1743-1752. The strands adjacent to strand H, *i.e.* strands C and E, are very well conserved. The three antiparallel strands mold the collagen-binding pocket. Strand F staples the β -sheets by interacting with both sheets. The β -strand first interacts in an antiparallel orientation with strand E then breaks its direction at Gly971 to interact with strand G. In place of Gly971, Ala or Pro is found at the location where the strand switches its allegiance. The dual interaction of the strand helps positioning Tyr970 to interact with mini-collagen.

[0070] Three residues shown to interact strongly with mini-collagen are conserved. The invariant Tyr994 and well conserved Tyr970 and Tyr996 constitute the "hot spot". Y994A mutation lost binding capability. Since Y994F resulted in 12-fold reduction in binding to mini-collagen, the hydroxyl group of Tyr994 may interact with collagen through a hydrogen-bond. Tyr996, which is a critical residue in binding mini-collagen, is not so well conserved. Y996A caused 40-fold reduction in binding to the mini-collagen. Y996 in s3b is replaced with Phe in s3, though both side chains have identical orientation. In other CBD molecules, an aromatic residue, such as Phe or His, is sometimes found at the site. Y970A results in 12-fold reduction in binding to mini-collagen. Thr957 was found to interact with mini-collagen by ^{13}N -HSQC-NMR titration. The β -branched amino acid residues or Leu are found at the positions equivalent to Thr957 in most of the CBDs. Six other residues were identified by ^{15}N -HSQC-NMR titration to interact with mini-collagen are not very well conserved. Since divergent CBDs (s3 and s3b) adopted a similar saddle-shaped binding pocket, other CBDs may also adopt similar collagen-binding strategy.

[0071] Divergent CBD could target different collagen sequences and could possibly target different collagen types; however, this structural study suggest otherwise. Rather, all the CBD domains may bind similarly to an under-twisted region such as the C-terminus of a collagen fibril. The C-terminus of type I collagen is exposed in the fibril surface based on X-ray fiber diffraction experiments, and it is the most accessible site for the bacterial collagenase to initiate assaults. However CBD binding only at the C-terminal region of tropocollagen is unfounded. Gold particle-labeled tandem ColG-CBD (s3a-s3b) labeled with gold particle bound to type I collagen fibrils exhibited no periodicity. In the collagen fibrils, the molecules are staggered from

each other by about 67nm. Therefore CBD could target partially under-twisted regions in the middle of a tropocollagen that are also vulnerable for assaults.

[0072] Much like s3b, s3 is both compact, and extremely stable in the presence of physiological Ca^{2+} . Thus, the enzyme could degrade extracellular matrix for prolonged time. The linker that induced structural transformation is a common feature found in M9B collagenase. It could act as Ca^{2+} sensor to trigger domain rearrangement as means of enzyme activation. Ca^{2+} concentration in extracellular matrix is higher than that inside a bacterium. Both s3 and s3b bind similarly to a mini-collagen, thus M9B collagenase molecules could initiate collagenolysis from analogous structural features in various collagen fibril. Fusion protein of any CBD derived from M9B collagenase and a growth factor should result in comparable clinical outcome.

Example 3: CBD-PTH agonist spurs hair growth and CBD-PTH antagonist inhibits hair growth

[0073] In-Vitro Characterization of CBD-Linked PTH Compounds: Collagen binding of each peptide was verified in flow-through collagen binding assays as previously described in U.S. Patent Publication No. 2010/0129341. PTH-CBD, consisting of the first 33 amino acids of PTH linked directly to the collagen binding domain (SEQ ID NO: 1), was the most potent agonist, having a similar effect to that of PTH(1-34) (SEQ ID NO: 7) on cAMP accumulation. Ponnappakkam et al. (2011) Calcif 88:511-520. Epub 2011 Apr 2022. Among the antagonists, PTH(7-33)-CBD (SEQ ID NO: 10) had the best combination of low intrinsic activity and high receptor blockade (not shown), similar to those seen in other PTH antagonists, including those used in hair growth studies. Peters, et al. (2001) J Invest Dermatol 117:173-178.

[0074] In-Vivo Distribution of PTH-CBD: Tissue distribution was assessed by administering ^{35}S -labelled PTH-CBD via subcutaneous injection, followed by whole mount frozen and whole-body autoradiography. PTH-CBD with a phosphorylation site between PTH(1-33) and the CBD was purified, activated and labeled with [γ - ^{35}S] ATP as described previously. Tamai et al. (2003) Infect Immun. 71:5371-5375. Approximately 10.8 mcg of ^{35}S -PTH-CBD (122 kcm/mcg) was injected subcutaneously in 7 week-old mice (32-35g). Mice were sacrificed at 1 hour or 12 hours post-injection, and then frozen in dry ice-acetone. Frozen sections (50 μm) were prepared with an autocryotome, dried at -20°C , and exposed to an image plate for 4 weeks. There appeared to be an initial distribution of ^{35}S -PTH-CBD to a broad area of skin around the site of injection, followed by a rapid redistribution to the skin of the entire animal, as well as to several other tissues (i.e. bone, intestine, bladder) (Fig. 11). PTH-CBD thus showed the desired properties of distribution and retention to skin with subcutaneous administration.

[0075] PTH-CBD Reverses Hair Loss in Chemotherapy-induced Alopecia in Mice: We compared efficacy of CBD linked PTH agonists and antagonists in chemotherapy-induced

alopecia, utilizing an experimental design published by Peters, et al., for non-CBD linked PTH compounds. Peters, et al. (2001) *J Invest Dermatol* 117:173-178. C57BL/6J mice (Jackson Laboratories, Bar Harbor, Maine) were depilated to synchronize the hair follicles, and cyclophosphamide (CYP, 150 mg/kg) was administered on day 9 to maximize the chemotherapy-induced damage. The agonist (PTH-CBD) and the antagonist (PTH(7-33)-CBD) were administered 2 days prior to chemotherapy, and given the long-term retention of the compounds in the skin, we administered only a single dose to cover the timing of the multiple injections of PTH agonist and antagonist in the study by Peters, et. al. The administered dose of CBD-linked compounds (320 mcg/kg) is well tolerated in mice. Ponnappakkam et al. (2011) *Calcif* 88:511-520. Epub 2011 Apr 2022.

[0076] The results of the photodocumentation record indicate that the agonist, PTH-CBD, was far more effective at stimulating hair growth than was the antagonist (Fig. 12). Histological examination revealed morphological changes in the hair follicles after CYP therapy, which were more superficially located and exhibited clumped melanocytes around the bulb, characteristics of the dystrophic anagen and catagen phase (Fig. 13). While the antagonist PTH(7-33)-CBD had no beneficial effect, treatment with the agonist PTH-CBD led to deeper rooting and reduced melanocyte clumping, thus reversing the dystrophic changes. Counts of anagen VI hair follicles per high-powered field (HPF) were compared between groups; animals treated with PTH-CBD had a higher number of hair follicles, approaching those of animals which did not receive chemotherapy (Fig. 14), while the antagonist PTH(7-33)-CBD had no beneficial effect.

[0077] Importantly, we saw no evidence of adverse effects from PTH-CBD administration. While PTH injections are known to elevate blood calcium and can cause kidney stones, PTH-CBD had no effect on serum calcium. In addition, there was no evidence of excess hair length on the body or of excess hair growth on the ears and tail, where a full coat is normally not present. The effects of PTH-CBD on hair growth have been confirmed in models of chemotherapy-induced alopecia without depilation, which more closely mimic clinical protocols.

[0078] Quantification of Effects of PTH-CBD in Chemotherapy-induced Alopecia: We followed these studies by comparing the effects of different doses of PTH-CBD in chemotherapy-induced alopecia. In these studies, we applied the injections more distally on the back and applied a gray-scale analysis to quantify the amount of hair growth. Injecting more distally in the back allows us to compare regrowth of hair after PTH-CBD treatment with less interference from the normal hair regrowth, which normally proceeds from head to tail in mice. The results are shown in Fig. 15, indicating a dose-dependent effect on hair regrowth both qualitatively and quantitatively.

[0079] Chemotherapy-induced Alopecia without Depilation: While the depilated model of chemotherapy-induced alopecia provides a uniform model for comparison of drug effects, the depilation process is known to cause hair follicle injury, and may alter the response of the animals to the PTH-CBD administration. We therefore tested the effects of PTH-CBD in another model of chemotherapy-induced alopecia, where the animals were given 3 courses of

cyclophosphamide therapy (50 mg/kg/wk), similar to the usual manner in which cancer patients might be treated. In this model, it takes much longer (4-6 months) for alopecia to develop. Animals that received a single dose of PTH-CBD (320 mcg/kg subcutaneous) prior to the first cycle did not develop hair loss as shown in Figure 16.

[0080] In a second study, we compared the effects of PTH-CBD when given prophylactically, at the time of the first cycle of chemotherapy, vs. therapeutically, after the hair loss had developed. While PTH-CBD was effective in both instances, the effects were more prominent when given prophylactically. This is evident both visually and quantitatively in Fig. 17, using the same grey scale analysis used in our dose-response study.

[0081] Depilation Alopecia: The agonist PTH-CBD appears to increase hair growth by increasing the number of anagen phase hair follicles. As such, there is no reason to believe that hair growth effects should be limited to the chemotherapy model. We therefore tested both PTH-CBD and antagonist compound, PTH(7-33)-CBD, after removing hair from C57/BL6J mice by waxing (Fig. 18). The results were quite interesting; agonist (PTH-CBD) treated animals had earlier anagen eruption (day 7 vs. day 9 for vehicle controls), and exhibited more complete regrowth of hair by the end of the study (day 18). Antagonist (PTH(7-33)-CBD) treated animals also had an early anagen eruption, but the hair growth which followed was markedly curtailed, and the hair cycle was arrested after this point, resulting no further observed regrowth of hair. Thus, it appears that agonist therapy is acting to promote more rapid regrowth of hair by promoting more rapid transition to the anagen phase, while the antagonist inhibited hair regrowth by blocking this transition.

[0082] PTH-CBD is a fusion protein of the first 33 amino acids of parathyroid hormone (PTH) and a bacterial collagen binding domain. The collagen binding activity causes PTH-CBD to be retained at its site of action in the dermal collagen, maximizing efficacy and reducing systemic side-effects. PTH-CBD stimulates hair growth by causing hair follicles to enter an anagen VI or growth phase, presumably by activating WNT signaling and increasing production of beta-catenin. We therefore plan to conduct the following additional studies to confirm this mechanism of action and to determine the effect of PTH-CBD in two distinct genetic mouse models with WNT signaling inhibition. These data will be used in formulating clinical trials for PTH-CBD as a therapy for alopecia.

[0083] Alopecia Areata: Alopecia Areata is a disease of patchy hair loss due to autoimmune destruction of the hair follicles. We tested the efficacy of PTH-CBD in promoting regrowth of hair in an animal model of alopecia areata, the engrafted C3H/HeJ mouse. In this model, hair loss develops variably over the first 2 months of life. Shown in Fig. 19 is the results of a single dose of PTH-CBD (320 mcg/kg subcutaneous) administered into the engrafted site, the center of the back, where there was maximal hair loss. Compared to vehicle control animals, which continued to lose hair at this site, animals receiving PTH-CBD began to show regrowth of hair within the next 1-4 days. Importantly, the response was found to be sustained during the 2 month course of the experiment.

Example 4: CBD-PTH can prevent or treat hyperparathyroidism

[0084] In this experiment, rats had their ovaries surgically removed at age 3 months. At age 9 months, rats were injected with either a single dose of PTH-CBD (320 mcg/kg) or vehicle control. Animals were sacrificed 6 months after therapy (age 15 months). Human intact PTH levels were measured to assess serum levels of PTH-CBD, and were found to be undetectable in both groups. Serum calcium was measured and there were no differences between groups (Vehicle: 13.5 +/- 1.1 vs. PTH-CBD: 14.3 +/- 1.1 mg/dl, NS). Rat intact PTH levels were measured to assess endogenous PTH production, and PTH-CBD suppressed the normal increase in endogenous PTH levels seen in aged, ovariectomized rats. These findings indicate that a single injection of PTH-CBD can provide long-term suppression of endogenous PTH production, preventing the normal rise seen with age in the ovariectomized rat model, and thus may serve as a therapy for hyperparathyroidism.

SEQUENCE LISTING**[0085]**

<110> THE BOARD OF TRUSTEES OF THE UNIVERSITY OF ARKANSAS
 MONTEFIORE MEDICAL CENTER
 KITASATO UNIVERSITY
 GENSURE, Robert C.
 PONNAPAKKAM, Tulasi
 KATIKANENI, Ranjitha
 PHILOMINATHAN, Sagaya Theresa Leena
 KOIDE, Takaki
 MATSUSHITA, Osamu
 SAKON, Joshua

<120> DELIVERY OF THERAPEUTIC AGENTS BY A COLLAGEN BINDING PROTEIN

<130> 5965-00035

<150> US 61/596,869

<151> 2012-02-09

<150> US 61/570,620

<151> 2011-12-14

<160> 47

<170> PatentIn version 3.5

<210> 1

<211> 158

<212> PRT

<213> Artificial Sequence

<220>

<223> Synthetic fusion protein containing parathyroid hormone segment and collagen-binding domain

<400> 1

```

Ser Val Ser Glu Ile Gln Leu Met His Asn Leu Gly Lys His Leu Asn
1           5           10           15

```

```

Ser Met Glu Arg Val Glu Trp Leu Arg Lys Lys Leu Gln Asp Val His
          20           25           30

```

```

Asn Gly Ile Asn Ser Pro Val Tyr Pro Ile Gly Thr Glu Lys Glu Pro
      35           40           45

```

```

Asn Asn Ser Lys Glu Thr Ala Ser Gly Pro Ile Val Pro Gly Ile Pro
      50           55           60

```

```

Val Ser Gly Thr Ile Glu Asn Thr Ser Asp Gln Asp Tyr Phe Tyr Phe
65           70           75           80

```

```

Asp Val Ile Thr Pro Gly Glu Val Lys Ile Asp Ile Asn Lys Leu Gly
          85           90           95

```

```

Tyr Gly Gly Ala Thr Trp Val Val Tyr Asp Glu Asn Asn Asn Ala Val
          100           105           110

```

```

Ser Tyr Ala Thr Asp Asp Gly Gln Asn Leu Ser Gly Lys Phe Lys Ala
      115           120           125

```

```

Asp Lys Pro Gly Arg Tyr Tyr Ile His Leu Tyr Met Phe Asn Gly Ser
      130           135           140

```

```

Tyr Met Pro Tyr Arg Ile Asn Ile Glu Gly Ser Val Gly Arg
      145           150           155

```

<210> 2

<211> 251

<212> PRT

<213> Artificial Sequence

<220>

<223> Synthetic fusion protein containing parathyroid hormone fragment and collagen-binding domain and polycystic kidney disease domain of ColH.

<400> 2

```

Ser Val Ser Glu Ile Gln Leu Met His Asn Leu Gly Lys His Leu Asn
1           5           10           15

```

Ser Met Glu Arg Val Glu Trp Leu Arg Lys Lys Leu Gln Asp Val His
20 25 30

Asn Gly Ile Pro Glu Ile Lys Asp Leu Ser Glu Asn Lys Leu Pro Val
35 40 45

Ile Tyr Met His Val Pro Lys Ser Gly Ala Leu Asn Gln Lys Val Val
50 55 60

Phe Tyr Gly Lys Gly Thr Tyr Asp Pro Asp Gly Ser Ile Ala Gly Tyr
65 70 75 80

Gln Trp Asp Phe Gly Asp Gly Ser Asp Phe Ser Ser Glu Gln Asn Pro
85 90 95

Ser His Val Tyr Thr Lys Lys Gly Glu Tyr Thr Val Thr Leu Arg Val
100 105 110

Met Asp Ser Ser Gly Gln Met Ser Glu Lys Thr Met Lys Ile Lys Ile
115 120 125

Thr Asp Pro Val Tyr Pro Ile Gly Thr Glu Lys Glu Pro Asn Asn Ser
130 135 140

Lys Glu Thr Ala Ser Gly Pro Ile Val Pro Gly Ile Pro Val Ser Gly
145 150 155 160

Thr Ile Glu Asn Thr Ser Asp Gln Asp Tyr Phe Tyr Phe Asp Val Ile
165 170 175

Thr Pro Gly Glu Val Lys Ile Asp Ile Asn Lys Leu Gly Tyr Gly Gly
180 185 190

Ala Thr Trp Val Val Tyr Asp Glu Asn Asn Asn Ala Val Ser Tyr Ala
195 200 205

Thr Asp Asp Gly Gln Asn Leu Ser Gly Lys Phe Lys Ala Asp Lys Pro
210 215 220

Gly Arg Tyr Tyr Ile His Leu Tyr Met Phe Asn Gly Ser Tyr Met Pro
225 230 235 240

Tyr Arg Ile Asn Ile Glu Gly Ser Val Gly Arg
245 250

<210> 3

<211> 5464

<212> DNA

<213> Artificial Sequence

<220>

<223> Synthetic expression vector

<400> 3

acgttatgca atgagcagca cagcagatct tctgagctca cagcagcaga cagcagctata

60

agcttatcga cctgacggtg caccatgct cctggcgcca ggcagccacc ggaagctctg vv
 gtatggctgt gcaggctgta aatcactgca taattcgtgt cgtcaaggc gcaactccgt 120
 tctggataat gttttttgcg ccgacatcat aacggttctg gcaaattatc tgaaatgagc 180
 tgttgacaat taatcatcgg ctctgataat gtgtggaatt gtgagcggat aacaatttca 240
 cacaggaaac agtattcatg tcccttatac taggttattg gaaaattaag ggccttgtgc 300
 aaccactcgc acttcttttg gaatatcttg aagaaaaata tgaagagcat ttgtatgagc 360
 gcgatgaagg tgataaatgg cgaaacaaaa agtttgaatt gggtttggag tttcccaatc 420
 ttccttatta tattgatggg gatgttaaat taacacagtc tatggccatc atacgttata 480
 tagctgacaa gcacaacatg ttgggtgggt gtccaaaaga gcgtgcagag atttcaatgc 540
 ttgaaggagc ggttttggat attagatacg gtgtttcgag aattgcatat agtaaagact 600
 ttgaaactct caaagttgat tttcttagca agctacctga aatgctgaaa atgttcgaag 660
 atcgtttatg tcataaaaaca tatttaaatg gtgatcatgt aaccatcct gaattcatgt 720
 tgtatgacgc tcttgatggt gttttataca tggacccaat gtgcctggat gcgttcccaa 780

 aattagtttg ttttaaaaaa cgtattgaag ctatcccaca aattgataag tacttgaaat 840
 ccagcaagta tatagcatgg cctttgcagg gctggcaagc cacgtttggt ggtggcgacc 900
 atcctccaaa atcggatctg atogaaggtc gttctgtgag tgaaatacag cttatgcata 960
 acctgggaaa acatctgaac tcgatggaga gagtagaatg gctgcgtaag aagctgcagc 1020
 atgtgcacaa tggaattaat tccccggtat atccaatagg cactgaaaaa gaaccaaata 1080
 acagtaaaga aactgcaagt ggtccaatag taccaggtat acctgttagt ggaaccatag 1140
 aaaatacaag tgatcaagat tatttctatt ttgatgttat aacaccagga gaagtaaaaa 1200
 tagatataaa taaattaggg tacggaggag ctacttgggt agtatatgat gaaaataata 1260
 atgcagtatc ttatgccact gatgatgggc aaaatttaag tggaaagttt aaggcagata 1320
 aaccaggtag atattacatc catctttaca tgtttaatgg tagttatatg ccatatagaa 1380
 ttaatataga aggttcagta ggaagataat attttattag ttgaggtaac tccactcgaa 1440
 ttggtcgact cgagcggccg catcgtgact gactgacgat ctgcctcgcg cgttctcgtg 1500
 atgacggtga aaacctctga cacatgcagc tcccgagac ggtcacagct tgtctgtaag 1560
 cggatgccgg gagcagacaa gcccgtcagg gcgcgtcagc ggggtgttgc ggggtgcggg 1620
 gcgcagccat gaccagtcga cgtagcgata gcggagtgtg taattcttga agacgaaagg 1680
 gcctcgtgat acgcctatct ttataggtta atgtcatgat aataatggtt tcttagacgt 1740
 cagggtggcag ttttcgggga aatgtgcgcg gaacctctat ttgtttatct ttctaaatac 1800
 attcaaatat gtatccgctc atgagacaat aacctgata aatgcttcaa taatattgaa 1860
 aaaggaagag tatgagtatt caacatttcc gtgtcgccct tattcccttt ttgcgggcat 1920
 tttgccttcc tgtttttgct caccagaaa cgtcgggtgaa agtaaaagat gctgaagatc 1980
 agttgggtgc acgagtgggt tacatcgaac tggatctcaa cagcggtaag atccttgaga 2040
 gttttcgccc cgaagaacgt ttccaatga tgagcacttt taaagttctg ctatgtggcg 2100
 cggattatc ccgtgttgac gccgggcaag agcaactcgg tcgccgcata cactattctc 2160
 agaatgactt ggttgagtac tcaccagtc cagaaaagca tcttacggat ggcatgacag 2220
 taagagaatt atgcagtgc gccataacca tgagtataa cactgcggcc aacttacttc 2280

tgacaacgat cggaggaccg aaggagctaa ccgctttttt gcacaacatg ggggatcatg	2340
taactcgcct tgatcgttgg gaaccggagc tgaatgaagc cataccaaac gacgagcgtg	2400
acaccacgat gcctgcagca atggcaadaa cgttgcgcaa actattaact ggcgaactac	2460
ttactctagc ttcccggcaa caattaatag actggatgga ggcggataaa gttgcaggac	2520
cacttctgcg ctcggccctt ccggctggct ggtttattgc tgataaatct ggagccggtg	2580
agcgtgggtc tcgcggtatc attgcagcac tggggccaga tgtaagccc tcccgatcgc	2640
tagttatcta cagcagggg agtcaggcaa ctatggatga acgaaataga cagatcgcgc	2700
agataggtgc ctactgatt aagcattggt aactgtcaga ccaagtttac tcatatatac	2760
tttagattga tttaaaactt catttttaat ttaaaggat ctaggatgaag atcctttttg	2820
ataatctcat gacccaaatc ccttaacgtg agttttcgtt ccactgagcg tcagaccccg	2880
tagaaaagat caaaggatct tcttgagatc ctttttttct gcgcgtaatc tgctgcttgc	2940
aaacaaaaaa accaccgcta ccagcgggtg tttgtttgcc ggatcaagag ctaccaactc	3000
tttttccgaa ggtaactggc ttcagcagag cgcagatacc aaatactgtc cttctagtgt	3060
agccgtagtt aggccaccac ttcaagaact ctgtagcacc gcctacatac ctgcctctgc	3120
taatcctgtt accagtggct gctgccagtg gcgataagtc gtgtcttacc gggttggact	3180
caagacgata gttaccggat aaggcgcagc ggtcgggctg aacggggggt tcgtgcacac	3240
agcccagctt ggagcgaacg acctacaccg aactgagata cctacagcgt gagctatgag	3300
aaagcggcac gcttcccgaa gggagaaagg cggacaggta tccggtaagc ggcagggtcg	3360
gaacaggaga gcgcacgagg gagcttccag ggggaaacgc ctggtatctt tatagtctgc	3420
tcgggtttcg ccacctctga cttgagcgtc gatttttgtg atgctcgtca ggggggcgga	3480
gcctatggaa aaacgccagc aacgcggcct ttttacggtt cctggccttt tgctggcctt	3540
ttgctcacat gttctttcct gcgttatccc ctgattctgt ggataaccgt attaccgcct	3600
ttgagtgagc tgataccgct cgcgcagacc gaacgaccga gcgcagcgag tcagtgagcg	3660
aggaagcggg agagcgcctg atgcggtatt ttctccttac gcatctgtgc ggtatttcac	3720
accgcataaa ttccgacacc atcgaatggt gcaaaacctt tcgcggtatg gcatgatagc	3780
gcccgggaaga gagtcaattc aggggtggtga atgtgaaacc agtaacgtta tacgatgtcg	3840
cagagtatgc cgggtgtctt tatcagaccg tttcccgctt ggtgaaccag gccagccacg	3900
tttctcgcaa aacgcgggaa aaagtgggag cggcgatggc ggagctgaat tacattccca	3960
accgcgtggc acaacaactg gcgggcaaac agtcgttgct gattggcgtt gccacctcca	4020
gtctggccct gcacgcgccg tcgcaaattg tcgcggcgat taaatctcgc gccgatcaac	4080
tgggtgccag cgtggtggtg tcgatggtag aacgaagcgg cgtcgaagcc tgtaaagcgg	4140
cgggtgcacaa tcttctcgcg caacgcgtca gtgggctgat cattaactat ccgctggatg	4200
accaggatgc cattgctgtg gaagctgcct gcaactaatgt tccggcgtta tttcttgatg	4260
tctctgacca gacacccatc aacagtatta ttttctccca tgaagacggc acgcgactgg	4320
gcgtggagca tctggtcgca ttgggtcacc agcaaatcgc gctgttagcg ggccattaa	4380
gttctgtctc ggcgcgtctg cgtctggctg gctggcataa atatctcact cgcaatcaaa	4440
ttcagccgat agcggaacgg gaaggcgact ggagtgccat gtccggtttt caacaaacca	4500

```

tgcaaatgct gaatgagggc atcgttccca ctgcgatgct ggttgccaac gatcagatgg      4560

cgctgggcgc aatgcgcgcc attaccgagt ccgggctgcg cgttggtgcg gatatctcgg      4620
tagtgggata cgacgatacc gaagacagct catgttatat cccgccgtta accaccatca      4680
aacaggattt tcgcctgctg gggcaaacca gcgtggaccg cttgctgcaa ctctctcagg      4740
gccaggcggt gaagggaat cagctgttgc ccgtctcact ggtgaaaaga aaaaccaccc      4800
tggcgcccaa tacgcaaacc gcctctcccc gcgcgttggc cgattcatta atgcagctgg      4860
cacgacaggt ttcccgactg gaaagcgggc agtgagcgca acgcaattaa tgtgagttag      4920
ctcactcatt aggcacocca ggctttacac tttatgcttc cggctcgtat gttgtgtgga      4980
attgtgagcg gataacaatt tcacacagga aacagctatg accatgatta cggattcact      5040
ggcgcctcgt ttacaacgtc gtgactggga aaaccctggc gttaccaaac ttaatcgcct      5100
tgcagcacat ccccttttcg ccagctggcg taatagcgaa gagggccgca ccgatcgccc      5160
ttcccaacag ttgcgcagcc tgaatggcga atggcgcttt gcctggtttc cggcaccaga      5220
agcgggtgcc gaaagctggc tggagtgcga tcttctgag gcgatactg tcgtcgtccc      5280
ctcaaactgg cagatgcacg gttacgatgc gccatctac accaacgtaa cctatcccat      5340
tacggccaat ccgccgtttg ttcccacgga gaatccgacg ggttgttact cgctcacatt      5400
taatgttgat gaaagctggc tacaggaagg ccagacgcga attatttttg atggcgttgg      5460
aatt                                                                    5464

```

<210> 4

<211> 383

<212> PRT

<213> Artificial Sequence

<220>

<223> Synthetic GST-PTH-CBD fusion protein

<400> 4

```

Met Ser Pro Ile Leu Gly Tyr Trp Lys Ile Lys Gly Leu Val Gln Pro
1           5           10          15

Thr Arg Leu Leu Leu Glu Tyr Leu Glu Glu Lys Tyr Glu Glu His Leu
20          25          30

Tyr Glu Arg Asp Glu Gly Asp Lys Trp Arg Asn Lys Lys Phe Glu Leu
35          40          45

Gly Leu Glu Phe Pro Asn Leu Pro Tyr Tyr Ile Asp Gly Asp Val Lys
50          55          60

Leu Thr Gln Ser Met Ala Ile Ile Arg Tyr Ile Ala Asp Lys His Asn
65          70          75          80

Met Leu Gly Gly Cys Pro Lys Glu Arg Ala Glu Ile Ser Met Leu Glu
85          90          95

Gly Ala Val Leu Asp Ile Arg Tyr Gly Val Ser Arg Ile Ala Tyr Ser
100         105         110

```

Lys Asp Phe Glu Thr Leu Lys Val Asp Phe Leu Ser Lys Leu Pro Glu
 115 120 125
 Met Leu Lys Met Phe Glu Asp Arg Leu Cys His Lys Thr Tyr Leu Asn
 130 135 140
 Gly Asp His Val Thr His Pro Asp Phe Met Leu Tyr Asp Ala Leu Asp
 145 150 155 160
 Val Val Leu Tyr Met Asp Pro Met Cys Leu Asp Ala Phe Pro Lys Leu
 165 170 175
 Val Cys Phe Lys Lys Arg Ile Glu Ala Ile Pro Gln Ile Asp Lys Tyr
 180 185 190
 Leu Lys Ser Ser Lys Tyr Ile Ala Trp Pro Leu Gln Gly Trp Gln Ala
 195 200 205
 Thr Phe Gly Gly Gly Asp His Pro Pro Lys Ser Asp Leu Ile Glu Gly
 210 215 220
 Arg Ser Val Ser Glu Ile Gln Leu Met His Asn Leu Gly Lys His Leu
 225 230 235 240
 Asn Ser Met Glu Arg Val Glu Trp Leu Arg Lys Lys Leu Gln Asp Val
 245 250 255
 His Asn Gly Ile Asn Ser Pro Val Tyr Pro Ile Gly Thr Glu Lys Glu
 260 265 270
 Pro Asn Asn Ser Lys Glu Thr Ala Ser Gly Pro Ile Val Pro Gly Ile
 275 280 285
 Pro Val Ser Gly Thr Ile Glu Asn Thr Ser Asp Gln Asp Tyr Phe Tyr
 290 295 300
 Phe Asp Val Ile Thr Pro Gly Glu Val Lys Ile Asp Ile Asn Lys Leu
 305 310 315 320
 Gly Tyr Gly Gly Ala Thr Trp Val Val Tyr Asp Glu Asn Asn Asn Ala
 325 330 335
 Val Ser Tyr Ala Thr Asp Asp Gly Gln Asn Leu Ser Gly Lys Phe Lys
 340 345 350
 Ala Asp Lys Pro Gly Arg Tyr Tyr Ile His Leu Tyr Met Phe Asn Gly
 355 360 365
 Ser Tyr Met Pro Tyr Arg Ile Asn Ile Glu Gly Ser Val Gly Arg
 370 375 380

<210> 5

<211> 4

<212> PRT

<213> Artificial Sequence

<220>

<223> Synthetic peptide: Factor Xa recognition sequence

<400> 5

Ile Glu Gly Arg

1

<210> 6

<211> 1021

<212> PRT

<213> Clostridium histolyticum

<400> 6

Met Lys Arg Lys Cys Leu Ser Lys Arg Leu Met Leu Ala Ile Thr Met
1 5 10 15Ala Thr Ile Phe Thr Val Asn Ser Thr Leu Pro Ile Tyr Ala Ala Val
20 25 30Asp Lys Asn Asn Ala Thr Ala Ala Val Gln Asn Glu Ser Lys Arg Tyr
35 40 45Thr Val Ser Tyr Leu Lys Thr Leu Asn Tyr Tyr Asp Leu Val Asp Leu
50 55 60Leu Val Lys Thr Glu Ile Glu Asn Leu Pro Asp Leu Phe Gln Tyr Ser
65 70 75 80Ser Asp Ala Lys Glu Phe Tyr Gly Asn Lys Thr Arg Met Ser Phe Ile
85 90 95Met Asp Glu Ile Gly Arg Arg Ala Pro Gln Tyr Thr Glu Ile Asp His
100 105 110Lys Gly Ile Pro Thr Leu Val Glu Val Val Arg Ala Gly Phe Tyr Leu
115 120 125Gly Phe His Asn Lys Glu Leu Asn Glu Ile Asn Lys Arg Ser Phe Lys
130 135 140Glu Arg Val Ile Pro Ser Ile Leu Ala Ile Gln Lys Asn Pro Asn Phe
145 150 155 160Lys Leu Gly Thr Glu Val Gln Asp Lys Ile Val Ser Ala Thr Gly Leu
165 170 175Leu Ala Gly Asn Glu Thr Ala Pro Pro Glu Val Val Asn Asn Phe Thr
180 185 190Pro Ile Leu Gln Asp Cys Ile Lys Asn Ile Asp Arg Tyr Ala Leu Asp
195 200 205

Asn Tyr Thr Ser Thr Ala Tyr Phe Asn Val Tyr Ala Ala Asp Phe Met

Asp Leu Lys Ser Lys Ala Leu Phe Asn Val Leu Ala Ala Pro Thr Tyr
210 215 220

Asp Ile Thr Glu Tyr Leu Arg Ala Thr Lys Glu Lys Pro Glu Asn Thr
225 230 235 240

Pro Trp Tyr Gly Lys Ile Asp Gly Phe Ile Asn Glu Leu Lys Lys Leu
245 250 255

Ala Leu Tyr Gly Lys Ile Asn Asp Asn Asn Ser Trp Ile Ile Asp Asn
260 265 270

Gly Ile Tyr His Ile Ala Pro Leu Gly Lys Leu His Ser Asn Asn Lys
275 280 285

Ile Gly Ile Glu Thr Leu Thr Glu Val Met Lys Val Tyr Pro Tyr Leu
290 295 300

Ser Met Gln His Leu Gln Ser Ala Asp Gln Ile Lys Arg His Tyr Asp
305 310 315 320

Ser Lys Asp Ala Glu Gly Asn Lys Ile Pro Leu Asp Lys Phe Lys Lys
325 330 335

Glu Gly Lys Glu Lys Tyr Cys Pro Lys Thr Tyr Thr Phe Asp Asp Gly
340 345 350

Lys Val Ile Ile Lys Ala Gly Ala Arg Val Glu Glu Glu Lys Val Lys
355 360 365

Arg Leu Tyr Trp Ala Ser Lys Glu Val Asn Ser Gln Phe Phe Arg Val
370 375 380

Tyr Gly Ile Asp Lys Pro Leu Glu Glu Gly Asn Pro Asp Asp Ile Leu
385 390 395 400

Thr Met Val Ile Tyr Asn Ser Pro Glu Glu Tyr Lys Leu Asn Ser Val
405 410 415

Leu Tyr Gly Tyr Asp Thr Asn Asn Gly Gly Met Tyr Ile Glu Pro Glu
420 425 430

Gly Thr Phe Phe Thr Tyr Glu Arg Glu Ala Gln Glu Ser Thr Tyr Thr
435 440 445

Leu Glu Glu Leu Phe Arg His Glu Tyr Thr His Tyr Leu Gln Gly Arg
450 455 460

Tyr Ala Val Pro Gly Gln Trp Gly Arg Thr Lys Leu Tyr Asp Asn Asp
465 470 475 480

Arg Leu Thr Trp Tyr Glu Glu Gly Gly Ala Glu Leu Phe Ala Gly Ser
485 490 495

Thr Arg Thr Ser Gly Ile Leu Pro Arg Lys Ser Ile Val Ser Asn Ile
500 505 510

His Asn Thr Thr Arg Asn Asn Arg Tyr Lys Leu Ser Asp Thr Val His
 515 520 525

Ser Lys Tyr Gly Ala Ser Phe Glu Phe Tyr Asn Tyr Ala Cys Met Phe
 530 535 540

Met Asp Tyr Met Tyr Asn Lys Asp Met Gly Ile Leu Asn Lys Leu Asn
 545 550 555 560

Asp Leu Ala Lys Asn Asn Asp Val Asp Gly Tyr Asp Asn Tyr Ile Arg
 565 570 575

Asp Leu Ser Ser Asn Tyr Ala Leu Asn Asp Lys Tyr Gln Asp His Met
 580 585 590

Gln Glu Arg Ile Asp Asn Tyr Glu Asn Leu Thr Val Pro Phe Val Ala
 595 600 605

Asp Asp Tyr Leu Val Arg His Ala Tyr Lys Asn Pro Asn Glu Ile Tyr
 610 615 620

Ser Glu Ile Ser Glu Val Ala Lys Leu Lys Asp Ala Lys Ser Glu Val
 625 630 635 640

Lys Lys Ser Gln Tyr Phe Ser Thr Phe Thr Leu Arg Gly Ser Tyr Thr
 645 650 655

Gly Gly Ala Ser Lys Gly Lys Leu Glu Asp Gln Lys Ala Met Asn Lys
 660 665 670

Phe Ile Asp Asp Ser Leu Lys Lys Leu Asp Thr Tyr Ser Trp Ser Gly
 675 680 685

Tyr Lys Thr Leu Thr Ala Tyr Phe Thr Asn Tyr Lys Val Asp Ser Ser
 690 695 700

Asn Arg Val Thr Tyr Asp Val Val Phe His Gly Tyr Leu Pro Asn Glu
 705 710 715 720

Gly Asp Ser Lys Asn Ser Leu Pro Tyr Gly Lys Ile Asn Gly Thr Tyr
 725 730 735

Lys Gly Thr Glu Lys Glu Lys Ile Lys Phe Ser Ser Glu Gly Ser Phe
 740 745 750

Asp Pro Asp Gly Lys Ile Val Ser Tyr Glu Trp Asp Phe Gly Asp Gly
 755 760 765

Asn Lys Ser Asn Glu Glu Asn Pro Glu His Ser Tyr Asp Lys Val Gly
 770 775 780

Thr Tyr Thr Val Lys Leu Lys Val Thr Asp Asp Lys Gly Glu Ser Ser
 785 790 795 800

Val Ser Thr Thr Thr Ala Glu Ile Lys Asp Leu Ser Glu Asn Lys Leu
 805 810 815

Pro Val Ile Tyr Met His Val Pro Lys Ser Gly Ala Leu Asn Gln Lys

```

Val Val Phe Tyr Gly Lys Gly Thr Tyr Asp Pro Asp Gly Ser Ile Ala
835      840      845

Gly Tyr Gln Trp Asp Phe Gly Asp Gly Ser Asp Phe Ser Ser Glu Gln
850      855      860

Asn Pro Ser His Val Tyr Thr Lys Lys Gly Glu Tyr Thr Val Thr Leu
865      870      875      880

Arg Val Met Asp Ser Ser Gly Gln Met Ser Glu Lys Thr Met Lys Ile
885      890      895

Lys Ile Thr Asp Pro Val Tyr Pro Ile Gly Thr Glu Lys Glu Pro Asn
900      905      910

Asn Ser Lys Glu Thr Ala Ser Gly Pro Ile Val Pro Gly Ile Pro Val
915      920      925

Ser Gly Thr Ile Glu Asn Thr Ser Asp Gln Asp Tyr Phe Tyr Phe Asp
930      935      940

Val Ile Thr Pro Gly Glu Val Lys Ile Asp Ile Asn Lys Leu Gly Tyr
945      950      955      960

Gly Gly Ala Thr Trp Val Val Tyr Asp Glu Asn Asn Asn Ala Val Ser
965      970      975

Tyr Ala Thr Asp Asp Gly Gln Asn Leu Ser Gly Lys Phe Lys Ala Asp
980      985      990

Lys Pro Gly Arg Tyr Tyr Ile His Leu Tyr Met Phe Asn Gly Ser Tyr
995      1000      1005

Met Pro Tyr Arg Ile Asn Ile Glu Gly Ser Val Gly Arg
1010      1015      1020

<210> 7
<211> 84
<212> PRT
<213> Homo sapiens

<400> 7
Ser Val Ser Glu Ile Gln Leu Met His Asn Leu Gly Lys His Leu Asn
1      5      10      15

Ser Met Glu Arg Val Glu Trp Leu Arg Lys Lys Leu Gln Asp Val His
20      25      30

Asn Phe Val Ala Leu Gly Ala Pro Leu Ala Pro Arg Asp Ala Gly Ser
35      40      45

Gln Arg Pro Arg Lys Lys Glu Asp Asn Val Leu Val Glu Ser His Glu
50      55      60

```

Lys Ser Leu Gly Glu Ala Asp Lys Ala Asp Val Asn Val Leu Thr Lys
65 70 75 80

Ala Lys Ser Gln

<210> 8

<211> 141

<212> PRT

<213> Homo sapiens

<400> 8

Ala Val Ser Glu His Gln Leu Leu His Asp Lys Gly Lys Ser Ile Gln
1 5 10 15

Asp Leu Arg Arg Arg Phe Phe Leu His His Leu Ile Ala Glu Ile His
20 25 30

Thr Ala Glu Ile Arg Ala Thr Ser Glu Val Ser Pro Asn Ser Lys Pro
35 40 45

Ser Pro Asn Thr Lys Asn His Pro Val Arg Phe Gly Ser Asp Asp Glu
50 55 60

Gly Arg Tyr Leu Thr Gln Glu Thr Asn Lys Val Glu Thr Tyr Lys Glu
65 70 75 80

Gln Pro Leu Lys Thr Pro Gly Lys Lys Lys Lys Gly Lys Pro Gly Lys
85 90 95

Arg Lys Glu Gln Glu Lys Lys Lys Arg Arg Thr Arg Ser Ala Trp Leu
100 105 110

Asp Ser Gly Val Thr Gly Ser Gly Leu Glu Gly Asp His Leu Ser Asp
115 120 125

Thr Ser Thr Thr Ser Leu Glu Leu Asp Ser Arg Arg His
130 135 140

<210> 9

<211> 160

<212> PRT

<213> Artificial Sequence

<220>

<223> Synthetic Gly-Ser-PTH(1-33)-CBD fusion protein

<400> 9

Gly Ser Ser Val Ser Glu Ile Gln Leu Met His Asn Leu Gly Lys His
1 5 10 15

Leu Asn Ser Met Glu Arg Val Glu Trp Leu Arg Lys Lys Leu Gln Asp
20 25 30

Val His Asn Gly Ile Asn Ser Pro Val Tyr Pro Ile Gly Thr Glu Lys
35 40 45

Glu Pro Asn Asn Ser Lys Glu Thr Ala Ser Gly Pro Ile Val Pro Gly
50 55 60

Ile Pro Val Ser Gly Thr Ile Glu Asn Thr Ser Asp Gln Asp Tyr Phe
65 70 75 80

Tyr Phe Asp Val Ile Thr Pro Gly Glu Val Lys Ile Asp Ile Asn Lys
85 90 95

Leu Gly Tyr Gly Gly Ala Thr Trp Val Val Tyr Asp Glu Asn Asn Asn
100 105 110

Ala Val Ser Tyr Ala Thr Asp Asp Gly Gln Asn Leu Ser Gly Lys Phe
115 120 125

Lys Ala Asp Lys Pro Gly Arg Tyr Tyr Ile His Leu Tyr Met Phe Asn
130 135 140

Gly Ser Tyr Met Pro Tyr Arg Ile Asn Ile Glu Gly Ser Val Gly Arg
145 150 155 160

 $\langle 210 \rangle$ 10

<211> 152

<212> PRT

<213> Artificial Sequence

 $\langle 220 \rangle$

<223> Synthetic PTH(7-33)-CBD fusion protein

<400> 10

Leu Met His Asn Leu Gly Lys His Leu Asn Ser Met Glu Arg Val Glu
1 5 10 15

Trp Leu Arg Lys Lys Leu Gln Asp Val His Asn Gly Ile Asn Ser Pro
20 25 30

Val Tyr Pro Ile Gly Thr Glu Lys Glu Pro Asn Asn Ser Lys Glu Thr
35 40 45

Ala Ser Gly Pro Ile Val Pro Gly Ile Pro Val Ser Gly Thr Ile Glu
50 55 60

Asn Thr Ser Asp Gln Asp Tyr Phe Tyr Phe Asp Val Ile Thr Pro Gly

65 70 75 80

Glu Val Lys Ile Asp Ile Asn Lys Leu Gly Tyr Gly Gly Ala Thr Trp
85 90 95

Val Val Tyr Asp Glu Asn Asn Asn Ala Val Ser Tyr Ala Thr Asp Asp
100 105 110

Gly Gln Asn Leu Ser Gly Lys Phe Lys Ala Asp Lys Pro Gly Arg Tyr
 115 120 125

Tyr Ile His Leu Tyr Met Phe Asn Gly Ser Tyr Met Pro Tyr Arg Ile
 130 135 140

Asn Ile Glu Gly Ser Val Gly Arg
 145 150

<210> 11

<211> 35

<212> PRT

<213> Artificial Sequence

<220>

<223> Synthetic PTH(1-33) with Gly-Ser amino terminal extension

<400> 11

Gly Ser Ser Val Ser Glu Ile Gln Leu Met His Asn Leu Gly Lys His
 1 5 10 15

Leu Asn Ser Met Glu Arg Val Glu Trp Leu Arg Lys Lys Leu Gln Asp
 20 25 30

Val His Asn
 35

<210> 12

<211> 6

<212> PRT

<213> Artificial Sequence

<220>

<223> Synthetic thrombin cleavage sequence

<400> 12

Leu Val Pro Arg Gly Ser
 1 5

<210> 13

<211> 111

<212> PRT

<213> Clostridium histolyticum

<400> 13

Leu Lys Glu Lys Glu Asn Asn Asp Ser Ser Asp Lys Ala Thr Val Ile
 1 5 10 15

Pro Asn Phe Asn Thr Thr Met Gln Gly Ser Leu Leu Gly Asp Asp Ser
 20 25 30

Arg Asp Tyr Tyr Ser Phe Glu Val Lys Glu Glu Gly Glu Val Asn Ile
 35 40 45

Glu Leu Asp Lys Lys Asp Glu Phe Gly Val Thr Trp Thr Leu His Pro
50 55 60

Glu Ser Asn Ile Asn Asp Arg Ile Thr Tyr Gly Gln Val Asp Gly Asn
65 70 75 80

Lys Val Ser Asn Lys Val Lys Leu Arg Pro Gly Lys Tyr Tyr Leu Leu
85 90 95

Val Tyr Lys Tyr Ser Gly Ser Gly Asn Tyr Glu Leu Arg Val Asn
100 105 110

<210> 14

<211> 111

<212> PRT

<213> C. sporogenes

<400> 14

Ile His Glu Lys Glu Asn Asn Asp Ser Phe Glu Ser Ala Asn Lys Ile
1 5 10 15

Val Leu Asn Ala Pro Ile Leu Gly Ser Leu Asn Gly Glu Asp Leu Arg
20 25 30

Asp Ile Tyr Ser Phe Glu Ile Lys Glu Thr Lys Asp Leu Asn Ile Lys
35 40 45

Leu Thr Asn Leu Asn Asn Leu Gly Leu Thr Trp Thr Leu Tyr Lys Glu
50 55 60

Ser Asp Leu Asn Asn Tyr Ile Ala Tyr Gly Ser Lys Leu Gly Ser Thr
65 70 75 80

Ile Val Gly Asn Cys His Val Thr Pro Gly Lys Tyr Tyr Leu Tyr Val
85 90 95

Tyr Lys Tyr Ser Gly Asn Asn Gly Asn Tyr Ser Leu Ile Ile Lys

100

105

110

<210> 15

<211> 111

<212> PRT

<213> C. botulinum

<400> 15

Ile Tyr Glu Lys Glu Asn Asn Asp Ser Phe Glu Thr Ala Asn Lys Ile
1 5 10 15

Met Leu Asn Thr Thr Val Leu Gly Asn Leu Asn Gly Lys Asp Val Arg
20 25 30

Asp Ile Tyr Ser Phe Asp Ile Lys Glu Ala Lys Asp Leu Asp Ile Lys
 35 40 45

Leu Asn Asn Leu Asn Asn Leu Gly Leu Ala Trp Asn Leu Tyr Lys Glu
 50 55 60

Ser Asp Leu Asn Asn Tyr Ile Ala Tyr Gly Ser Val Ser Gly Asn Thr
 65 70 75 80

Ile Lys Gly Lys Cys Asn Val Ala Pro Gly Lys Tyr Tyr Leu Tyr Val
 85 90 95

Tyr Lys Tyr Ser Gly Asp Asn Gly Asn Tyr Ser Leu Ala Ile Lys
 100 105 110

<210> 16

<211> 111

<212> PRT

<213> B. cereus

<400> 16

Leu Thr Glu Ser Glu Pro Asn Asn Arg Pro Glu Glu Ala Asn Arg Ile
 1 5 10 15

Gly Leu Asn Thr Thr Ile Lys Gly Ser Leu Ile Gly Gly Asp His Thr
 20 25 30

Asp Val Tyr Thr Phe Asn Val Ala Ser Ala Lys Asn Ile Asn Ile Ser
 35 40 45

Val Leu Asn Glu Tyr Gly Ile Gly Met Thr Trp Val Leu His His Glu
 50 55 60

Ser Asp Met Gln Asn Tyr Ala Ala Tyr Gly Gln Val Asn Gly Asn His
 65 70 75 80

Ile Glu Ala Asn Phe Asn Ala Lys Pro Gly Lys Tyr Tyr Leu Tyr Val
 85 90 95

Tyr Lys Tyr Asp Asn Gly Asp Gly Thr Tyr Glu Leu Ser Val Lys
 100 105 110

<210> 17

<211> 111

<212> PRT

<213> B. anthracis

<400> 17

Leu Thr Glu Ser Glu Pro Asn Asn Arg Pro Glu Glu Ala Asn Arg Ile
 1 5 10 15

Gly Leu Asn Thr Thr Ile Lys Gly Ser Leu Ile Gly Gly Asp His Thr
 20 25 30

Asp Val Tyr Thr Phe Asn Val Ala Ser Ala Lys Asn Ile Asp Ile Ser

```

      35              40              45
Val Leu Asn Glu Tyr Gly Ile Gly Met Thr Trp Val Leu His His Glu
 50              55              60

Ser Asp Met Gln Asn Tyr Ala Ala Tyr Gly Gln Ala Asn Gly Asn His
65              70              75              80

Ile Glu Ala Asn Phe Asn Ala Lys Pro Gly Lys Tyr Tyr Leu Tyr Val
              85              90              95

Tyr Lys Tyr Asp Asn Gly Asp Gly Thr Tyr Glu Leu Ser Val Lys
      100              105              110

```

<210> 18
 <211> 111
 <212> PRT
 <213> Bacillus sp.

```

<400> 18
Lys Thr Glu Ile Glu Pro Asn Asn Arg Pro Glu Glu Ala Thr Met Leu
1              5              10              15

Pro Phe Asn Thr Pro Leu Ser Gly Ser Leu Met Glu Asp Asp His Thr
      20              25              30

Asp Val Tyr Glu Phe Asn Val Thr Ser Pro Lys Glu Ile Asp Ile Ser
      35              40              45

Val Leu Asn Glu Asn Gln Ile Gly Met Thr Trp Val Leu Tyr His Glu
 50              55              60

Ser Asp Ser Gln Asn Tyr Ala Ser Phe Gly Gln Glu Asp Gly Asn Met
65              70              75              80

Ile Asn Gly Lys Trp Asn Ala Lys Pro Gly Lys Tyr Tyr Leu Tyr Val
      85              90              95

Tyr Lys Phe Glu Asn Glu Asn Gly Thr Tyr Thr Val His Val Gln
      100              105              110

```

<210> 19
 <211> 111
 <212> PRT
 <213> L. sphaericus

```

<400> 19
Lys Ala Glu Ile Glu Pro Asn Asn Arg Pro Glu Glu Ala Thr Ile Leu
1              5              10              15

Pro Phe Asn Thr Pro Leu Lys Gly Arg Leu Met Asp Asp Asp His Thr
      20              25              30

Asp Val Tyr Glu Phe Asn Val Thr Ser Pro Lys Glu Leu Asp Ile Ser
      35              40              45

```

Val Leu Asn Glu Asn Arg Ile Gly Met Thr Trp Val Leu Tyr His Glu
50 55 60

Ser Asp Ser Gln Asn Tyr Ala Ser Phe Gly Gln Glu Glu Gly Asn Met
65 70 75 80

Ile Asn Gly Lys Leu His Ala Glu Pro Gly Lys Tyr Tyr Leu Tyr Val
85 90 95

Tyr Lys Phe Glu Asn Glu Asn Gly Thr Tyr Thr Val Gln Val Gln
100 105 110

<210> 20

<211> 111

<212> PRT

<213> C. cerus

<400> 20

Val Thr Glu Asn Glu Pro Asn Asn Glu Pro Arg Gln Ala Asn Lys Val
1 5 10 15

Asn Phe His Thr Pro Val Lys Gly Thr Leu His Asn Ser Asp Arg Val
20 25 30

Asp Val Phe Thr Phe Gln Ile Asp Ser Pro Glu Asn Ile Asn Ile Ser
35 40 45

Leu Leu Asn Glu Gln Asn Ile Gly Met Thr Trp Val Leu His His Glu
50 55 60

Ser Asp Leu Asn Asn Tyr Val Ala Tyr Gly Glu Asn Glu Gly Asn Val
65 70 75 80

Val Lys Gly Thr Tyr Asn Ala Lys Pro Gly Lys Tyr Tyr Leu Tyr Val
85 90 95

Tyr Lys Tyr Glu Asn Lys Asp Gly Ser Tyr Val Leu Asn Ile Lys
100 105 110

<210> 21

<211> 111

<212> PRT

<213> B. mycoides

<400> 21

Ser Val Glu Lys Glu Pro Asn Asn Ser Phe Gln Thr Ala Asn Lys Leu
1 5 10 15

Gln Leu Asn Gln Leu Leu Arg Ala Ser Leu Gly Asn Gly Asp Thr Ser
20 25 30

Asp Tyr Phe Glu Ile Asn Val Glu Thr Ala Arg Asn Leu Gln Ile Asn
35 40 45

Val Thr Lys Glu Asn Asn Ile Gly Val Asn Trp Val Leu Tyr Ser Ala
50 55 60

Ala Asp Leu Asn Asn Tyr Val Thr Tyr Ala Gln Thr Gln Gly Asn Lys
65 70 75 80

Leu Val Gly Ser Tyr Asn Ala His Pro Gly Lys Tyr Tyr Leu His Val
85 90 95

Tyr Gln Tyr Gly Gly Gly Thr Gly Asn Tyr Thr Val Glu Val Lys
100 105 110

<210> 22

<211> 112

<212> PRT

<213> B. weihensteph

<400> 22

Ala Val Glu Lys Glu Pro Asn Asn Ser Phe Asp Ala Ala Asn Pro Leu
1 5 10 15

Ser Leu Asn Ala Leu Leu Arg Gly Asn Leu Ser Asp Gln Asp Gln Val
20 25 30

Asp Arg Phe Val Ile Asp Val Lys Asp Pro Lys Asp Leu Gln Ile Thr
35 40 45

Val Thr Asn Glu Gln Asn Leu Gly Leu Asn Trp Val Leu Tyr Ser Glu
50 55 60

Ser Asp Leu Asn Asn Tyr Val Thr Tyr Ala Thr Lys Arg Asp Gly Asn
65 70 75 80

Lys Leu Leu Gly Asn Tyr Asn Ala Lys Pro Gly Lys Tyr Tyr Leu Ser
85 90 95

Val Tyr Lys Tyr Gly Gly Gly Thr Gly Asn Phe Thr Val Glu Val Lys
100 105 110

<210> 23

<211> 111

<212> PRT

<213> B. brevis

<400> 23

Glu Lys Glu Gln Glu Pro Asn Asn Ser Phe Ser Glu Ala Asn Pro Leu
1 5 10 15

Lys Ser Asn Val Glu Leu Ser Gly Gln Thr Ser Lys Gln Asp Asp Lys
20 25 30

Asp Ile Phe Ala Leu Lys Val Leu Gly Asn Gly Thr Val Lys Ile Asn
35 40 45

Val Thr Ser Glu His Asp Thr Gly Leu Asn Trp Val Val His His Glu
50 55 60

Asp Asp Leu Asn Asn Tyr Leu Ala Tyr Pro Lys Thr Ser Gly Lys Thr
65 70 75 80

Leu Ser Gly Glu Phe Glu Ala Thr Pro Gly Thr Tyr Tyr Leu Ser Val
85 90 95

Tyr Asn Phe Asn Gly Glu Thr Ile Pro Tyr Lys Val Thr Ala Glu

100 105 110

<210> 24

<211> 111

<212> PRT

<213> B. brevis

<400> 24

Pro Thr Glu Val Glu Pro Asn Asn Ser Phe Asp Asp Ala Asn Thr Leu
1 5 10 15

Gln Leu Gly Lys Glu Ile Ser Gly Gln Thr Asp Arg Thr Asp Asp Lys
20 25 30

Asp Thr Tyr Met Ile Gln Val Glu Glu Glu Gly Val Ile Gln Val Thr
35 40 45

Val Ser Ser Glu Lys Asp Glu Gly Leu Asn Trp Val Val Phe His Glu
50 55 60

Asp Asp Leu Lys Thr Tyr Phe Ala Tyr Pro Lys Thr Thr Gly Lys Lys
65 70 75 80

Leu Thr Gly Glu Phe Glu Ala Lys Pro Gly Lys Tyr Tyr Leu Leu Val
85 90 95

Tyr Asn Thr Asn Asn Thr Lys Ile Pro Tyr Lys Ala Ile Val Asn
100 105 110

<210> 25

<211> 112

<212> PRT

<213> C. perfringens

<400> 25

Ile Lys Glu Val Glu Asn Asn Asn Asp Phe Asp Lys Ala Met Lys Val
1 5 10 15

Asp Ser Asn Ser Lys Ile Val Gly Thr Leu Ser Asn Asp Asp Leu Lys
20 25 30

Asp Ile Tyr Ser Ile Asp Ile Lys Asn Pro Ser Asp Leu Asn Ile Val
-- -- --

35 40 45
 Val Glu Asn Leu Asp Asn Ile Lys Met Asn Trp Leu Leu Tyr Ser Ala
 50 55 60
 Asp Asp Leu Ser Asn Tyr Val Asp Tyr Ala Asn Ala Asp Gly Asn Lys
 65 70 75 80
 Leu Ser Asn Thr Cys Lys Leu Asn Pro Gly Lys Tyr Tyr Leu Cys Val
 85 90 95
 Tyr Gln Phe Glu Asn Ser Gly Thr Gly Asn Tyr Thr Val Asn Leu Gln
 100 105 110

<210> 26
 <211> 115
 <212> PRT
 <213> C. sporogenes

<400> 26
 Ile Ser Glu Lys Glu Asp Asn Asp Ser Phe Asp Lys Ala Asn Arg Val
 1 5 10 15
 Gly Lys Asn Gln Thr Val Leu Ala Thr Leu Asp Thr Lys Asp Asn Arg
 20 25 30
 Asp Thr Tyr Tyr Phe Asp Ala Leu Ala Ala Arg Thr Ile Asp Ile Val
 35 40 45
 Met Glu Asn Thr Asp Asn Asn Ser Thr Ile Phe Asn Trp Leu Ala Tyr
 50 55 60
 Ser Ser Asp Asn Thr Asn Asn Tyr Ile Gly Tyr Pro Thr Lys Lys Glu
 65 70 75 80
 Gly Asn Lys Leu Met Gly Ser Phe Lys Val Pro Lys Pro Gly Arg Tyr
 85 90 95
 Tyr Ile Leu Ala Tyr Lys Asn Ser Ser Asn Lys Ile Asn Tyr Lys Leu
 100 105 110
 Thr Ile Asn
 115

<210> 27
 <211> 115
 <212> PRT
 <213> C. botulinum

<400> 27
 Ile Ser Glu Lys Glu Asp Asn Asn Ser Phe Asp Lys Ala Asn Arg Val
 1 5 10 15
 Cys Lys Asn Gln Ser Val Ile Ala Thr Leu Asp Thr Asn Asp Pro Arg
 20 25 30

Asp Thr Tyr Tyr Phe Asp Ala Leu Thr Ala Gly Asn Ile Glu Val Thr
 35 40 45

Met Gly Asn Thr Asp Asn Ser Ser Asn Glu Phe Asn Trp Leu Ala Tyr
 50 55 60

Ser Ser Asp Asn Thr Asn Asn Tyr Ile Gly Tyr Ala Thr Lys Arg Glu
 65 70 75 80

Gly Asn Lys Ile Thr Gly Asn Phe Lys Val Asp Lys Pro Gly Arg Tyr
 85 90 95

Tyr Ile Val Ala Tyr Lys Thr Ser Ser Asn Lys Ile Asn Tyr Lys Leu
 100 105 110

Asn Ile Lys
 115

<210> 28

<211> 115

<212> PRT

<213> C. sporogenes

<400> 28

Val Ser Glu Lys Glu Asp Asn Asn Asp Phe Thr Thr Ala Asn Pro Val
 1 5 10 15

Tyr Tyr Lys Asp Leu Val Asn Gly Ser Val Ser Ser Ser Asp Asn Lys
 20 25 30

Asp Thr Phe Tyr Phe Thr Val Thr Lys Pro Ser Asp Ile Thr Ile Thr
 35 40 45

Val Glu Lys Thr Asn Asn Asp Lys Ser Glu Phe Asn Trp Leu Leu Phe
 50 55 60

Ser Asp Glu Asp Lys Ser Asn Tyr Met Ala Phe Pro Asn Lys Glu Leu
 65 70 75 80

Gly Asn Gln Leu Ser Asn Thr Val Lys Ile Asn Lys Pro Gly Lys Tyr
 85 90 95

Tyr Leu Val Ile Tyr Lys Thr Leu Gly Glu Lys Val Asp Tyr Lys Phe
 100 105 110

Ser Ile Glu
 115

<210> 29

<211> 115

<212> PRT

<213> C. botulinum

<400> 29

Val Ser Glu Lys Glu Asn Asn Asn Asp Tyr Val Asn Ala Asn Pro Val
1 5 10 15

Tyr Ser Lys Asp Leu Val Asn Gly Ser Val Ser Ser Ser Asp Asp Arg
20 25 30

Asp Ile Phe Tyr Phe Asn Val Thr Lys Pro Ser Asp Ile Thr Ile Asn
35 40 45

Val Glu Lys Ile Asn Lys Asp Lys Ser Glu Phe Ser Trp Leu Leu Phe
50 55 60

Ser Glu Glu Asp Lys Ser Asn Tyr Ile Thr Tyr Pro Asn Lys Glu Leu
65 70 75 80

Glu Asn Leu Phe Tyr Ser Thr Val Lys Ile Asp Lys Pro Gly Lys Tyr
85 90 95

Tyr Leu Val Ile Tyr Lys Val Ser Gly Glu Lys Ser Asp Tyr Arg Phe
100 105 110

Asn Ile Glu
115

<210> 30

<211> 113

<212> PRT

<213> C. sordellii

<400> 30

Gly Val Glu Gln Glu Asp Asn Asn Ser Phe Glu Lys Ala Asn Pro Phe
1 5 10 15

Ser Ile Asn Gln Leu Val Lys Gly Glu Leu Asp Asn Asn Lys Asp Thr
20 25 30

Ser Asp Tyr Phe Lys Phe Glu Val Lys Glu Asp Ala Gln Leu Asn Ile
35 40 45

Ser Leu Glu Lys Thr Glu Gly Asp Gly Val Asn Trp Leu Leu Phe Lys
50 55 60

Asp Ser Asp Leu Glu Asn Tyr Ile Ala Ser Pro Thr Glu Ser Ile Asp
65 70 75 80

Asn Lys Leu Asn Gly Lys Val Asp Leu Lys Val Gly Thr Tyr Tyr Leu
85 90 95

Glu Val Tyr Gly Tyr Gly Ser Ser Pro Val Lys Tyr Asn Phe Lys Val
100 105 110

Thr

<210> 31

<211> 113

<212> PRT

<213> Clostridium histolyticum

<400> 31

Thr Lys Glu Met Glu Pro Asn Asp Asp Ile Lys Glu Ala Asn Gly Pro
1 5 10 15

Ile Val Glu Gly Val Thr Val Lys Gly Asp Leu Asn Gly Ser Asp Asp
20 25 30

Ala Asp Thr Phe Tyr Phe Asp Val Lys Glu Asp Gly Asp Val Thr Ile
35 40 45

Glu Leu Pro Tyr Ser Gly Ser Ser Asn Phe Thr Trp Leu Val Tyr Lys
50 55 60

Glu Gly Asp Asp Gln Asn His Ile Ala Ser Gly Ile Asp Lys Asn Asn
65 70 75 80

Ser Lys Val Gly Thr Phe Lys Ser Thr Lys Gly Arg His Tyr Val Phe
85 90 95

Ile Tyr Lys His Asp Ser Ala Ser Asn Ile Ser Tyr Ser Leu Asn Ile
100 105 110

Lys

<210> 32

<211> 113

<212> PRT

<213> C. perfringens

<400> 32

Ile Asn Glu Ser Glu Pro Asn Asn Asp Phe Glu Lys Ala Asn Gln Ile

1 5 10 15

Ala Lys Ser Asn Met Leu Val Lys Gly Thr Leu Ser Glu Glu Asp Tyr
20 25 30

Ser Asp Lys Tyr Tyr Phe Asp Val Ala Lys Lys Gly Asn Val Lys Ile
35 40 45

Thr Leu Asn Asn Leu Asn Ser Val Gly Ile Thr Trp Thr Leu Tyr Lys
50 55 60

Glu Gly Asp Leu Asn Asn Tyr Val Leu Tyr Ala Thr Gly Asn Glu Gly
65 70 75 80

Thr Val Leu Lys Gly Glu Lys Thr Leu Glu Pro Gly Arg Tyr Tyr Leu
85 90 95

Ser Val Tyr Thr Tyr Asp Asn Gln Ser Gly Ala Tyr Thr Val Asn Val
 100 105 110

Lys

<210> 33

<211> 113

<212> PRT

<213> C. sordellii

<400> 33

Ser Gln Glu Val Gly Asn Asp Asp Thr Phe Glu Thr Ala Asn Gly Pro
 1 5 10 15

Ile Lys Ile Asn Thr Asn Tyr Ser Gly Asp Leu Ser Asp Thr Asp Asn
 20 25 30

Lys Asp Tyr Tyr Tyr Phe Asn Leu Asp Asn Pro Ser Asn Ile Asn Ile
 35 40 45

Thr Leu Glu Asn Leu Asp Asn Lys Gly Ile Ser Trp Gln Leu Phe His
 50 55 60

Glu Ser Asp Leu Asn Asn Tyr Val Ala Tyr Pro Thr Thr Ser Gly Ala
 65 70 75 80

Ile Leu Asn Gly Asp Tyr Asn Ala Thr Lys Pro Gly Lys Tyr Tyr Ile
 85 90 95

Leu Val Tyr Asn His Asp Lys Ser Ile Ala Asn Tyr Asn Leu Lys Val
 100 105 110

Asn

<210> 34

<211> 111

<212> PRT

<213> Clostridium histolyticum

<400> 34

Gly Thr Glu Lys Glu Pro Asn Asn Ser Lys Glu Thr Ala Ser Gly Pro
 1 5 10 15

Ile Val Pro Gly Ile Pro Val Ser Gly Thr Ile Glu Asn Thr Ser Asp
 20 25 30

Gln Asp Tyr Phe Tyr Phe Asp Val Ile Thr Pro Gly Glu Val Lys Ile
 35 40 45

Asp Ile Asn Lys Leu Gly Tyr Gly Gly Ala Thr Trp Val Val Tyr Asp
 50 55 60

Glu Asn Asn Asn Ala Val Ser Tyr Ala Thr Asp Asp Gly Gln Asn Leu

65 70 75 80

Ser Gly Lys Phe Lys Ala Asp Lys Pro Gly Arg Tyr Tyr Ile His Leu
 85 90 95

Tyr Met Phe Asn Gly Ser Tyr Met Pro Tyr Arg Ile Asn Ile Glu
100 105 110

<210> 35
<211> 30
<212> PRT
<213> Artificial Sequence

<220>
<223> Synthetic peptide

```
<220>  
<221> misc_feature  
<222> (1)..(30)  
<223> Any Xaa is hydroxyproline
```

<400> 35
Pro Xaa Gly Pro Xaa Gly Pro Xaa Gly Pro Xaa Gly Pro Xaa Gly Pro
1 5 10 15

Xaa Gly Pro Xaa Gly Pro Xaa Gly Pro Xaa Gly Pro Xaa Gly

20 25 30

<210> 36
<211> 30
<212> PRT
<213> Artificial Sequence

<220>
<223> Synthetic peptide

```
<220>
<221> misc_feature
<222> (1)..(30)
<223> Any Xaa is hydroxyproline
```

```
<400> 36
Pro Xaa Gly Pro Xaa Gly Pro Xaa Gly Pro Xaa Gly Pro Xaa Gly Pro
1          5          10         15
```

Xaa Gly Pro Xaa Ala Pro Xaa Gly Pro Xaa Gly Pro Xaa Gly
20 25 30

<210> 37
<211> 30

<212> PRT

<213> Artificial Sequence

<220>

<223> Synthetic peptide

<220>

<221> misc_feature

<222> (1)..(30)

<223> Any Xaa is hydroxyproline

<400> 37

```
Pro Xaa Gly Pro Xaa Gly Pro Xaa Gly Pro Xaa Gly Pro Xaa Gly Pro
1           5           10          15
```

```
Xaa Ala Pro Xaa Gly Pro Xaa Gly Pro Xaa Gly Pro Xaa Gly
          20          25          30
```

<210> 38

<211> 30

<212> PRT

<213> Artificial Sequence

<220>

<223> Synthetic peptide

<220>

<221> misc_feature

<222> (1)..(30)

<223> Any Xaa is hydroxyproline

<400> 38

```
Pro Xaa Gly Pro Xaa Gly Pro Xaa Gly Pro Xaa Gly Pro Xaa Ala Pro
1           5           10          15
```

```
Xaa Gly Pro Xaa Gly Pro Xaa Gly Pro Xaa Gly Pro Xaa Gly
          20          25          30
```

<210> 39

<211> 30

<212> PRT

<213> Artificial Sequence

<220>

<223> Synthetic peptide

<220>

<221> misc_feature

<222> (1)..(30)

<223> Any Xaa is hydroxyproline

<400> 39

Pro Xaa Gly Pro Xaa Gly Pro Xaa Gly Pro Xaa Ala Pro Xaa Gly Pro
 1 5 10 15

Xaa Gly Pro Xaa Gly Pro Xaa Gly Pro Xaa Gly Pro Xaa Gly
 20 25 30

<210> 40

<211> 24

<212> PRT

<213> Artificial Sequence

<220>

<223> Synthetic peptide

<220>

<221> misc_feature

<222> (1)..(24)

<223> Any Xaa is hydroxyproline

<400> 40

Pro Xaa Gly Pro Xaa Gly Pro Xaa Gly Pro Cys Gly Pro Xaa Gly Pro
 1 5 10 15

Xaa Gly Pro Xaa Gly Pro Xaa Gly
 20

<210> 41

<211> 31

<212> PRT

<213> Artificial Sequence

<220>

<223> Synthetic peptide

<220>

<221> misc_feature

<222> (1)..(31)

<223> Any Xaa is hydroxyproline

<400> 41

Pro Xaa Gly Pro Xaa Gly Pro Xaa Gly Pro Xaa Gly Pro Xaa Ala Pro
 1 5 10 15

Xaa Gly Pro Xaa Gly Pro Xaa Gly Pro Xaa Gly Pro Xaa Gly Cys
 20 25 30

<210> 42

<211> 22

<212> PRT

<213> Artificial Sequence

<220>

<223> Synthetic peptide

<220>

<221> misc_feature

<222> (1)..(22)

<223> Any Xaa is hydroxyproline

<400> 42

Gly	Pro	Xaa	Gly	Pro	Xaa	Gly	Pro	Xaa	Gly	Pro	Xaa	Gly	Pro	Xaa	Gly
1				5					10					15	

Pro	Xaa	Gly	Pro	Xaa	Gly
					20

<210> 43

<211> 31

<212> PRT

<213> Artificial Sequence

<220>

<223> Synthetic peptide

<220>

<221> misc_feature

<222> (1)..(31)

<223> Any Xaa is hydroxyproline

<400> 43

Gly	Pro	Xaa	Gly	Pro	Xaa	Gly	Pro	Xaa	Gly	Pro	Xaa	Gly	Pro	Xaa	Gly
1				5					10					15	

Pro	Xaa	Gly	Pro	Xaa	Gly	Pro	Arg	Gly	Pro	Arg	Gly	Pro	Arg	Gly
					20			25					30	

<210> 44

<211> 9

<212> PRT

<213> Artificial Sequence

<220>

<223> Synthetic peptide

<220>

<221> misc_feature

<222> (1)..(9)

<223> Any Xaa is hydroxyproline

<400> 44

Pro	Xaa	Gly	Pro	Xaa	Gly	Pro	Xaa	Gly
-----	-----	-----	-----	-----	-----	-----	-----	-----

```

1                               5
<210> 45
<211> 9
<212> PRT
<213> Artificial Sequence

<220>
<223> Synthetic peptide

<220>
<221> misc_feature
<222> (1)..(9)
<223> Any Xaa is hydroxyproline

<400> 45
Pro Xaa Gly Pro Xaa Gly Pro Xaa Ala
1                               5

```

<210> 46
<211> 26
<212> PRT
<213> Artificial Sequence

```
<220>  
<223> Synthetic peptide  
  
<220>  
<221> misc_feature  
<222> (1)..(26)  
<223> Any Xaa is hydroxyproline
```

<400> 46

Gly Pro Arg Gly Pro Xaa Gly Pro Xaa Gly Pro Xaa Gly Pro Xaa Gly

1 5 10 15

Pro Xaa Gly Pro Xaa Gly Pro Xaa Gly Cys
20 25

<210> 47
<211> 7
<212> PRT
<213> Artificial Sequence

<220>
<223> Synthetic peptide: GST Tag

<400> 47
Gly Ser Pro Gly Ile Pro Gly
1 5

REFERENCES CITED IN THE DESCRIPTION

This list of references cited by the applicant is for the reader's convenience only. It does not form part of the European patent document. Even though great care has been taken in compiling the references, errors or omissions cannot be excluded and the EPO disclaims all liability in this regard.

Patent documents cited in the description

- [US20100129341A](#) [\[0017\]](#) [\[0018\]](#) [\[0073\]](#)
- [US20060258569A](#) [\[0033\]](#)
- [US20070224119A](#) [\[0033\]](#)
- [US596500035B](#) [\[0085\]](#)
- [US61596869B](#) [\[0085\]](#)
- [US61570620B](#) [\[0085\]](#)

Non-patent literature cited in the description

- **MATSUSHITA et al.**J. Bacteriol., 1999, vol. 181, 923-933 [\[0021\]](#)
- **YOSHIHARA et al.**J. Bacteriol., 1994, vol. 176, 6489-6496 [\[0021\]](#)
- **RICKARD et al.**Bone, 2007, vol. 39, 1361-1372 [\[0031\]](#)
- **MATSUSHITA et al.**J Biol Chem, 2001, vol. 276, 8761-8770 [\[0051\]](#)
- **PROTEAU et al.**Curr Protoc Protein Sci20100000 [\[0051\]](#)
- **PETOUKHOV et al.**Curr Opin Struct Biol, 2007, vol. 17, 562-571 [\[0051\]](#)
- **WEIGAND et al.**Advances in X-ray Analysis, 2009, vol. 52, 58-68 [\[0051\]](#)
- **SVERGUN, D.**J Appl Crystallogr, 1992, vol. 25, 495-503 [\[0051\]](#)
- **SVERGUN et al.**Biophys J, 2001, vol. 80, 2946-2953 [\[0051\]](#)
- **SVERGUN, D.**J Appl Crystallogr, 2003, 36- [\[0051\]](#)
- **KOZIN, M. B.****SVERGUN, D.**J Appl Crystallogr, 2000, vol. 33, 775-777 [\[0051\]](#)
- **PALMA et al.**Proteins, 2000, vol. 39, 372-384 [\[0051\]](#)
- **MCREEJ** Struct Biol, 1999, vol. 125, 156-165 [\[0051\]](#)
- **PHILOMINATHAN**J Biol Chem, 2009, vol. 284, 10868-10876 [\[0052\]](#) [\[0055\]](#)
- **BELLAJ** Struct Biol, 2010, vol. 170, 377-391 [\[0054\]](#) [\[0055\]](#) [\[0056\]](#)
- **WILSON et al.**EMBO J, 2003, vol. 22, 1743-1752 [\[0055\]](#) [\[0069\]](#)

- **LIU et al.**Biochemistry, 1996, vol. 35, 4306-4313 [0062]
- **LI et al.**Biochemistry, 1993, vol. 32, 7377-7387 [0062]
- **BAUER et al.**J Bacteriol, 2012, [0066]
- **SPIRITIVAN DER VAART**Biochemistry, 2010, vol. 49, 5314-5320 [0068]
- **PHILOMINATHAN et al.**J Biol Chem, 2009, vol. 284, 10868-10876 [0069]
- **SIDES et al.**J Am Soc Mass Spectrom., 2012, vol. 23, 3505-19 [0069]
- **PONNAPAKKAM et al.**Calcif, 2011, vol. 88, 511-520 [0073] [0075]
- **PETERS et al.**J Invest Dermatol, 2001, vol. 117, 173-178 [0073] [0075]
- **TAMAI et al.**Infect Immun., 2003, vol. 71, 5371-5375 [0074]

P a t e n t k r a v

- 5 **1.** Sammensætning omfattende et bakterielt kollagenbindende polypeptidsegment bundet til en PTH/PTHrP-receptoragonist til anvendelse i en fremgangsmåde til behandling af alopecia areata hos et individ med behov for hårvækst, omfattende indgivelse af sammensætningen til et individ for at øge hårvæksten.
- 10 **2.** Sammensætning til anvendelse ifølge krav 1, hvor sammensætningen indgives lokalt.
- 3.** Sammensætning til anvendelse ifølge krav 2, hvor sammensætningen indgives topisk.
- 15 **4.** Sammensætning til anvendelse ifølge et hvilket som helst af kravene 1-3, hvor sammensætningen indgives i vandig opløsning med pH under ca. 5,0.
- 20 **5.** Sammensætning til anvendelse ifølge et hvilket som helst af kravene 1-4, hvor det bakterielle kollagenbindende polypeptidsegment omfatter et kollagenbindende polypeptid afledt af en M9-peptidase udvalgt fra gruppen bestående af *Clostridium*, *Bacillus* og *Vibrio*, en af SEQ ID NOs: 13-34 eller et fragment af mindst 8 på hinanden følgende aminosyrer af SEQ ID NOs: 13-34, rest 34-158 af SEQ ID NO: 1, et fragment af mindst 8 på hinanden følgende aminosyrer fra rest 34-158 af SEQ ID NO: 1 og et peptid, der er mindst 90 % identisk med rest 34-158 af SEQ ID NO: 1 eller SEQ ID NOs: 13-34.
- 25 **6.** Sammensætning til anvendelse ifølge et hvilket som helst af kravene 1-5, hvor PTH/PTHrP-receptoragonisten omfatter rest 1-33 af SEQ ID NO: 1, PTH (SEQ ID NO: 7), rest 1-14 af SEQ ID NO: 1), rest 1-34 af SEQ ID NO: 7 eller et fragment af mindst 8 på hinanden følgende aminosyrer fra rest 1-34 af SEQ ID NO: 7.
- 30 **7.** Sammensætning til anvendelse ifølge et hvilket som helst af kravene 1-6, hvor PTH/PTHrP-receptoragonisten er et polypeptid, og N-terminus af det kol-

lagenbindende polypeptidsegment er bundet direkte eller gennem et linker-polypeptidsegment til C-terminus af PTH/PTHrP-receptoragonistpolypeptidet.

5 **8.** Sammensætning til anvendelse ifølge et hvilket som helst af kravene 1-6, hvor det kollagenbindende polypeptidsegment og det terapeutiske middel er kemisk tværbundet til hinanden eller er polypeptiddele af et fusionsprotein

10 **9.** Sammensætning til anvendelse ifølge et hvilket som helst af kravene 1-8, hvor individet er et menneske.

15 **10.** Sammensætning til anvendelse ifølge et hvilket som helst af kravene 1-9, hvor det bakterielle kollagenbindende polypeptidsegment omfatter en af SEQ ID NOs: 13-34, rest 34-158 af SEQ ID NO: 1, eller et peptid, der er mindst 90 % identisk med rest 34-158 af SEQ ID NO: 1 eller SEQ ID NOs: 13-34.

20 **11.** Sammensætning til anvendelse ifølge krav 10, hvor det bakterielle kollagenbindende polypeptidsegment omfatter rest 34-158 af SEQ ID NO: 1.

25 **12.** Sammensætning til anvendelse ifølge et hvilket som helst af kravene 1-11, hvor PTH/PTHrP-receptoragonisten omfatter rest 1-33 af SEQ ID NO: 1, PTH (SEQ ID NO: 7), rest 1-14 af SEQ ID NO: 1), rest 1-34 af SEQ ID NO: 7.

30 **13.** Sammensætning til anvendelse ifølge krav 12, hvor PTH/PTHrP-receptoragonisten omfatter rest 1-33 af SEQ ID NO: 1.

35 **14.** Sammensætning til anvendelse ifølge krav 13, hvor det bakterielle kollagenbindende polypeptidsegment omfatter rest 34-158 af SEQ ID NO: 1.

DRAWINGS

Figure 1

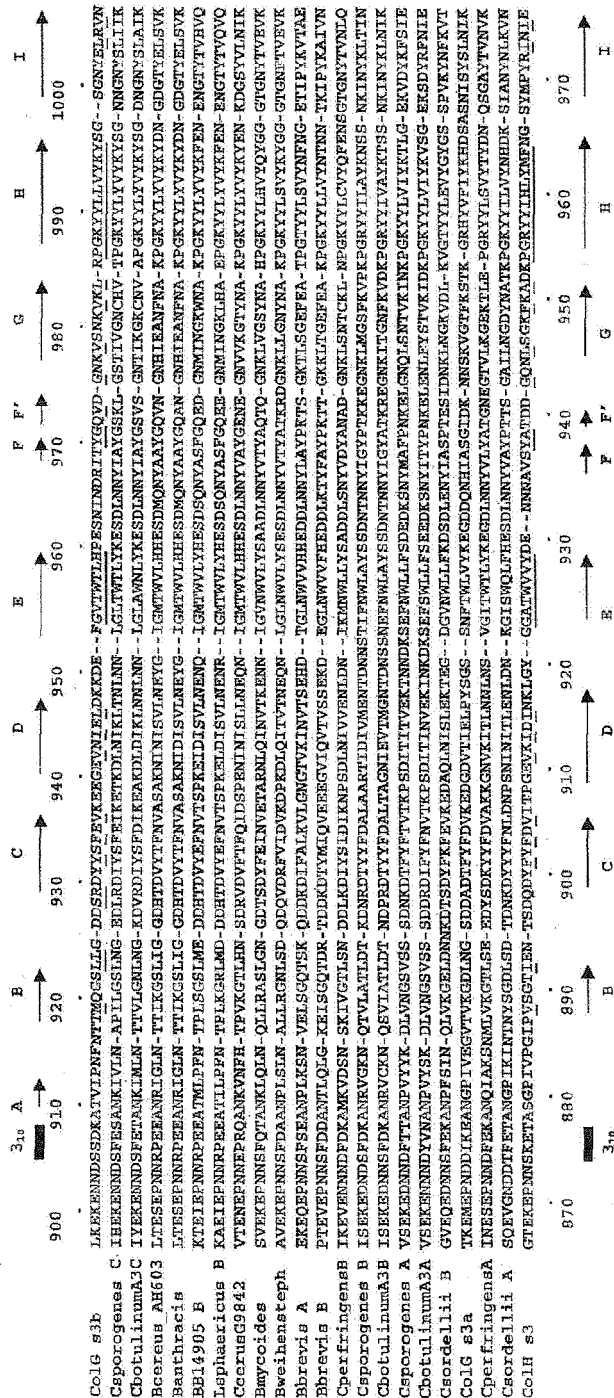

Figure 3A

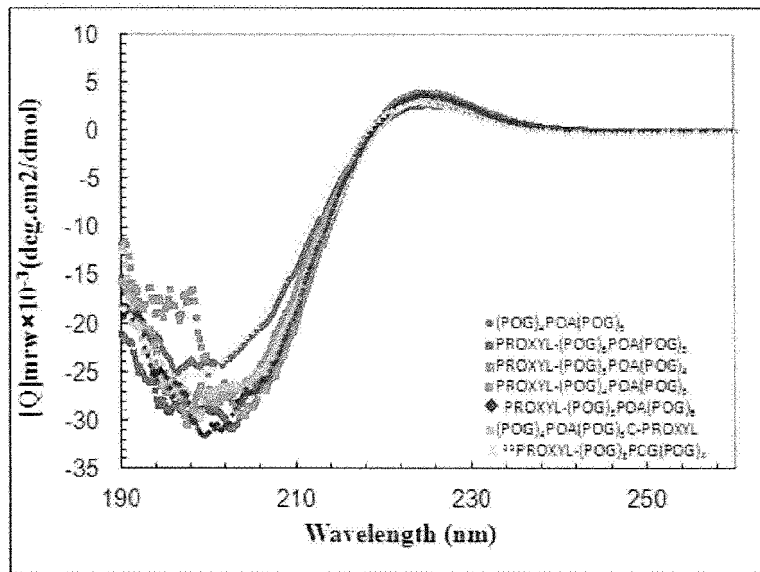

Figure 3B

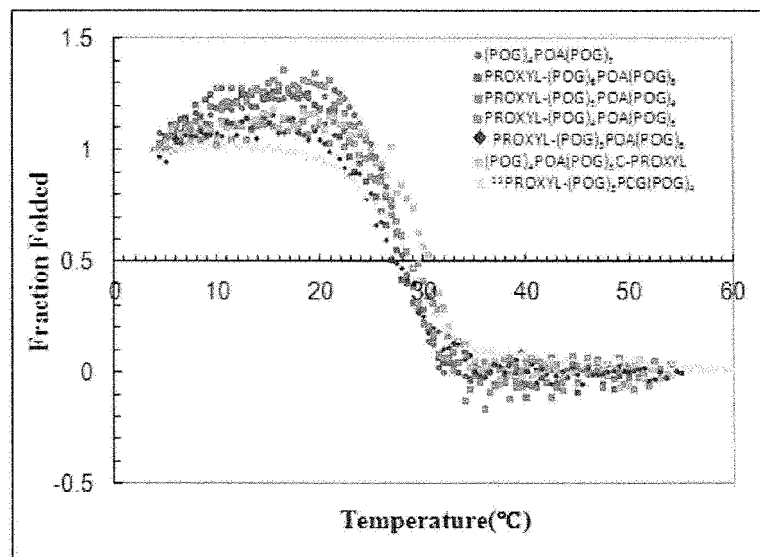

Figure 4

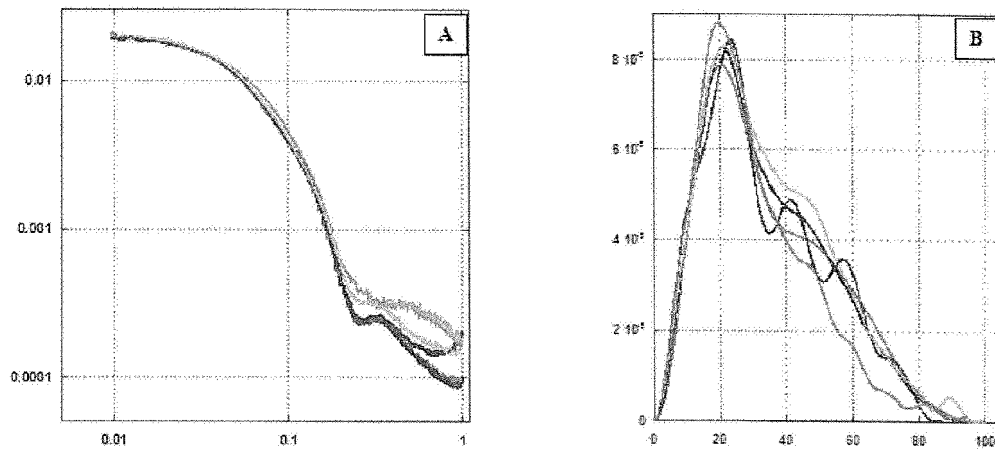

Figure 5

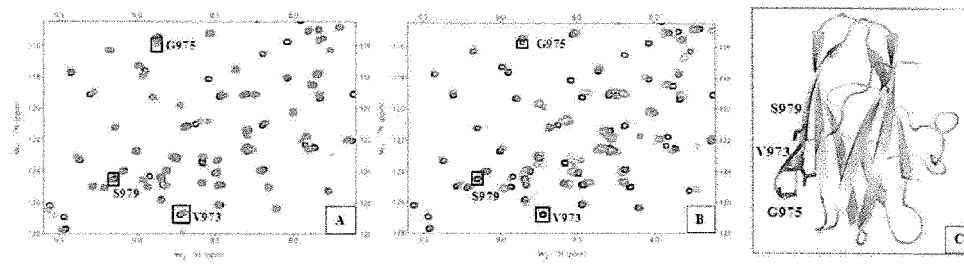

Figure 6

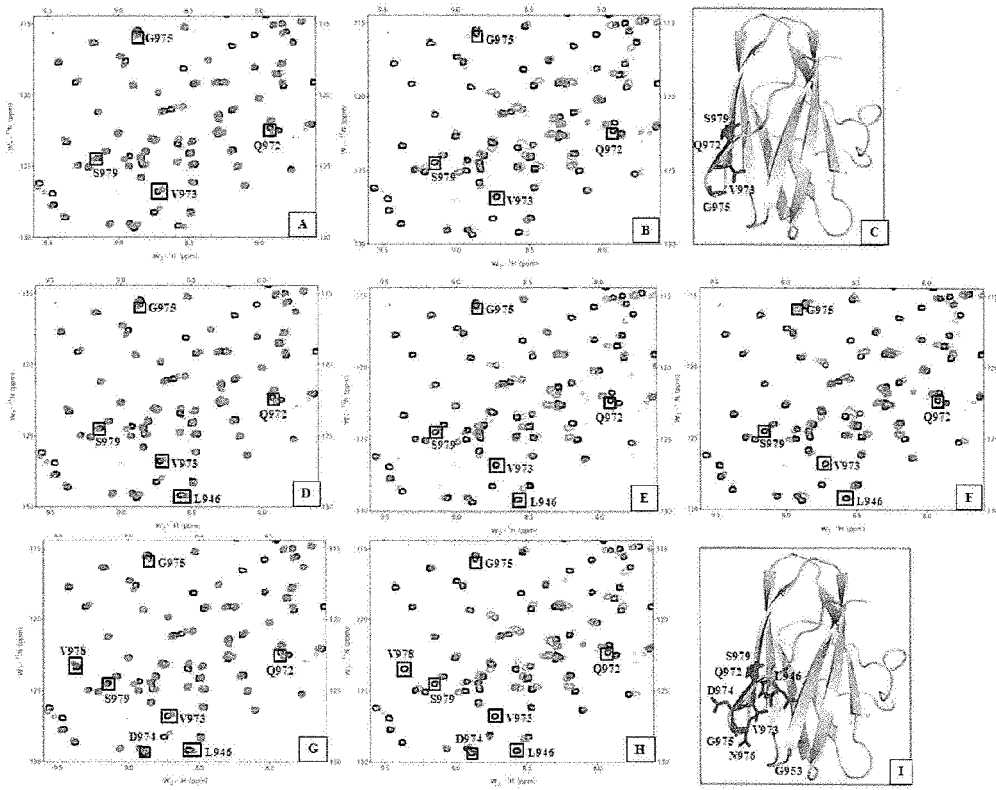

Figure 7

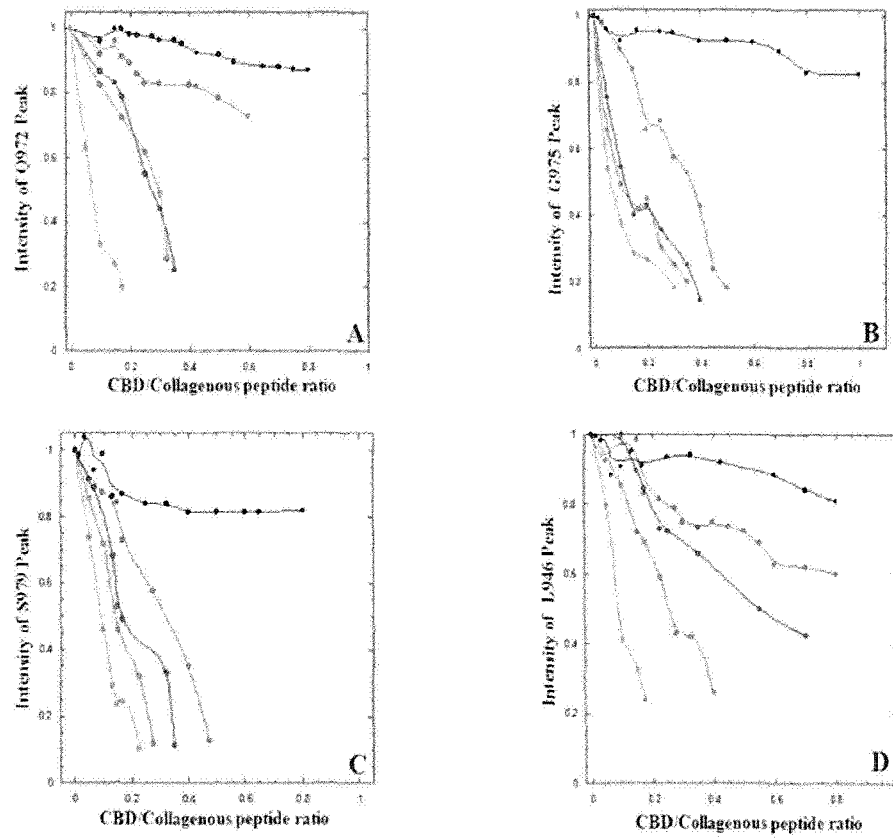

Figure 8

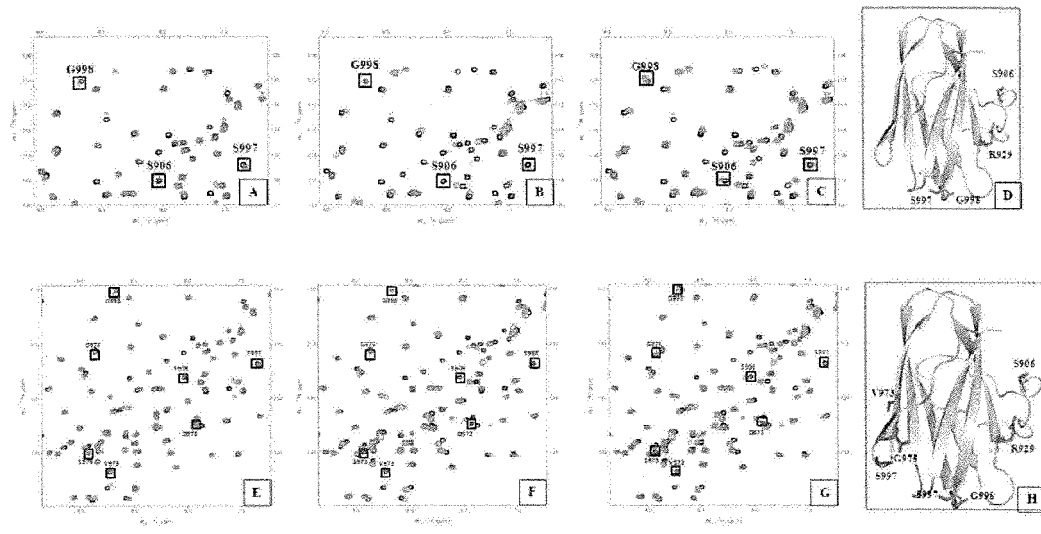

Figure 9

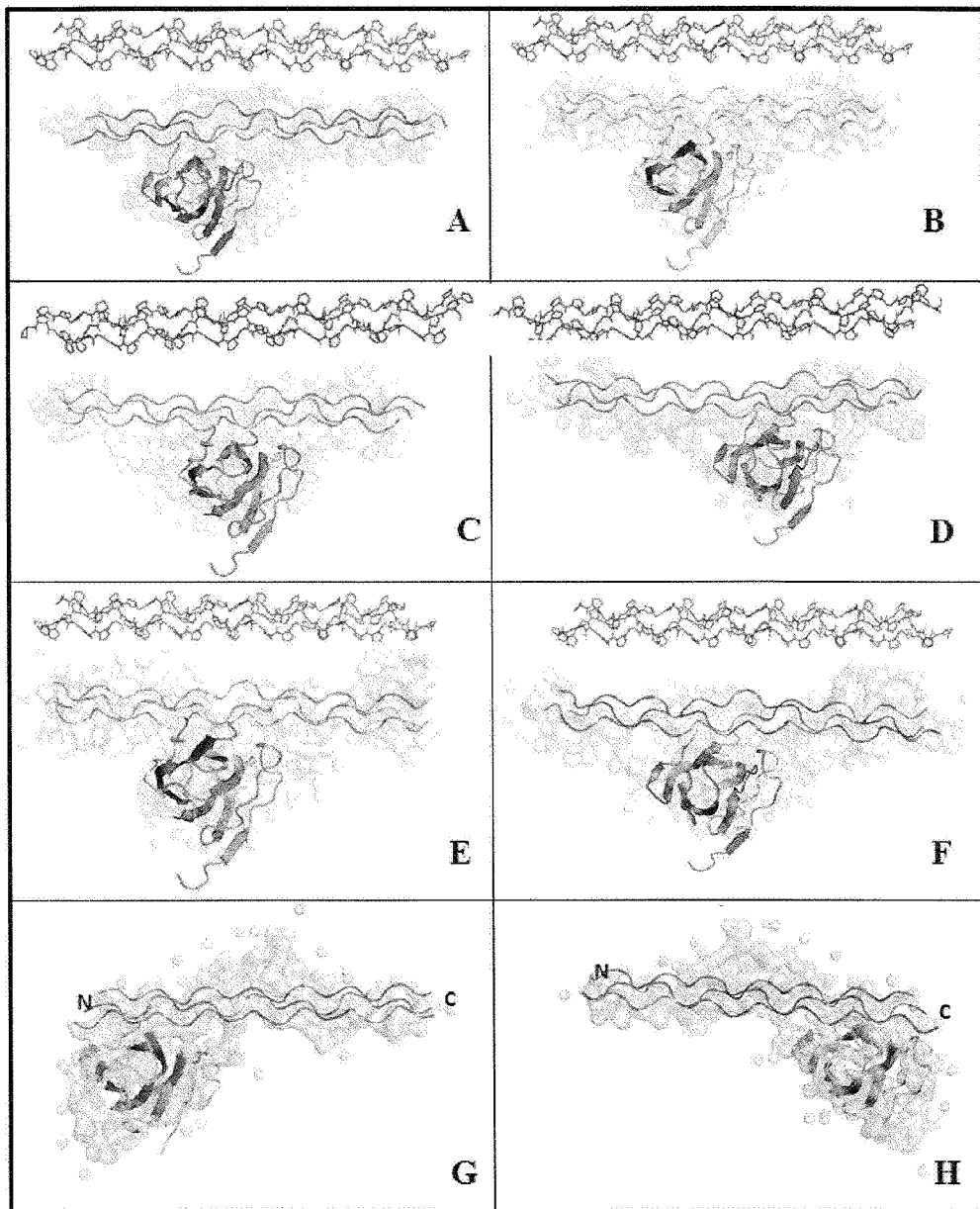

Figure 10

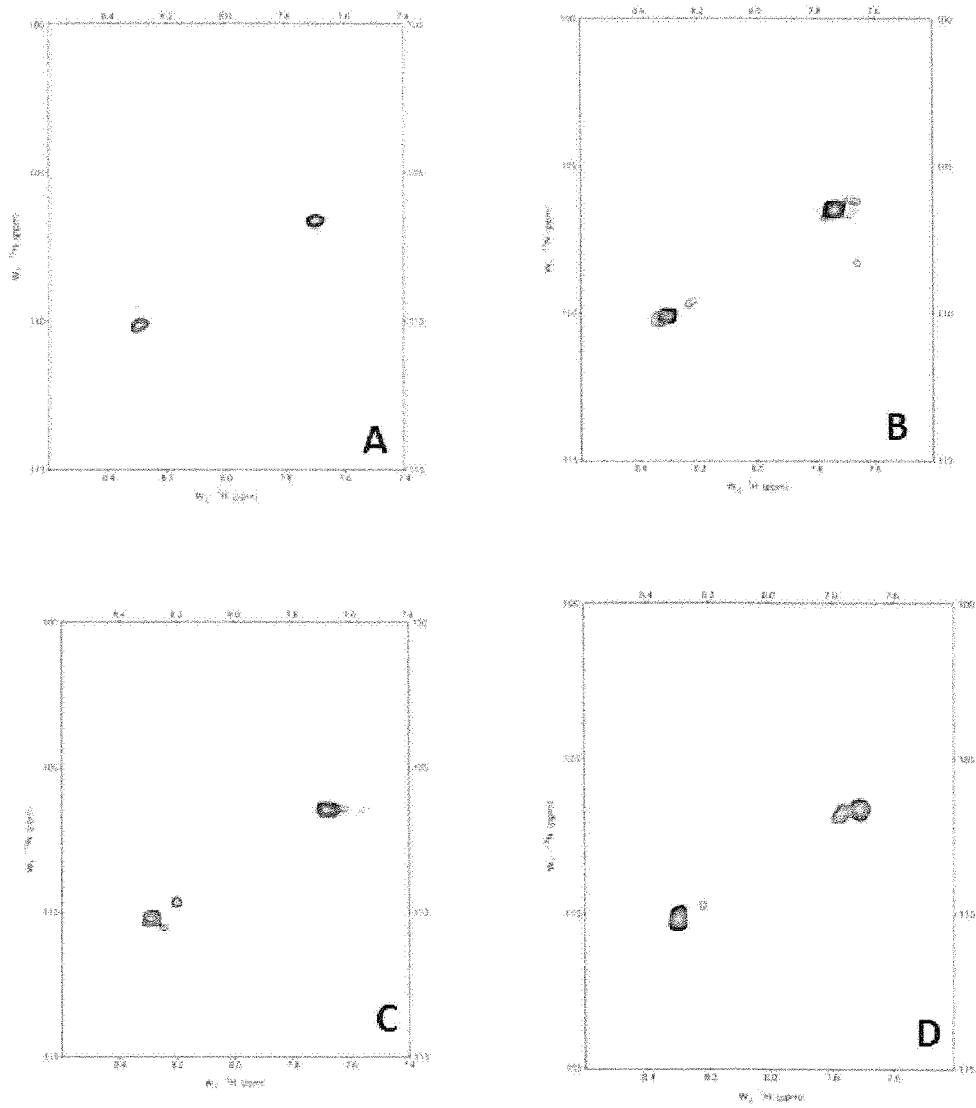

Figure 11

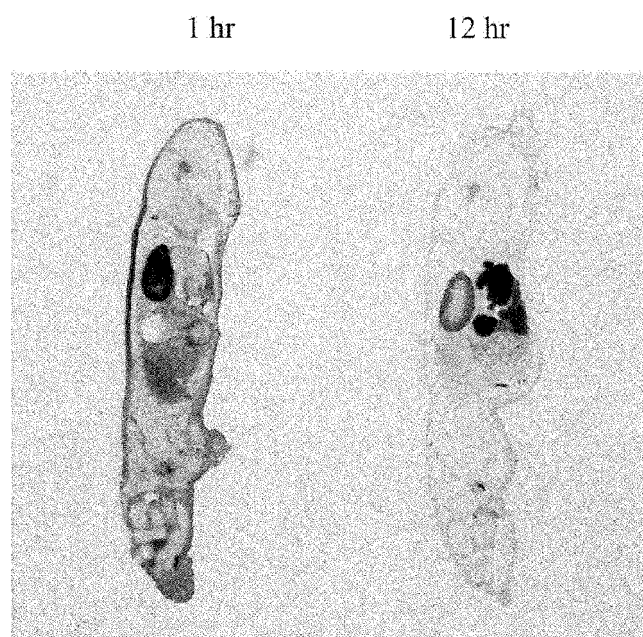

Figure 12

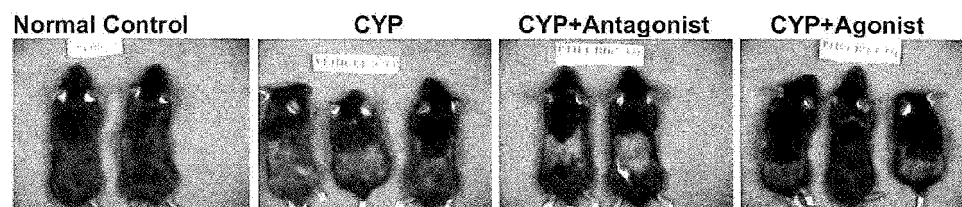
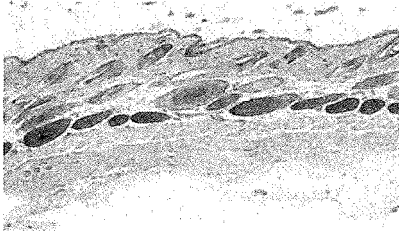
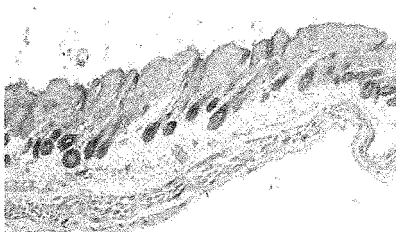

Figure 13

A) Normal Control



B) CYP



C) CYP + Agonist



D) CYP + Antagonist



Figure 14

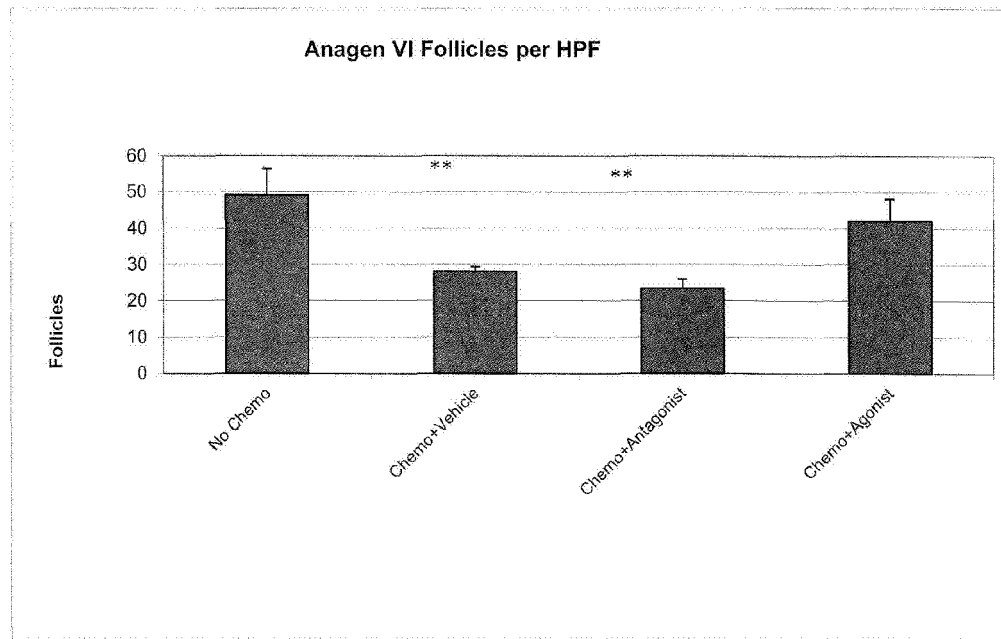
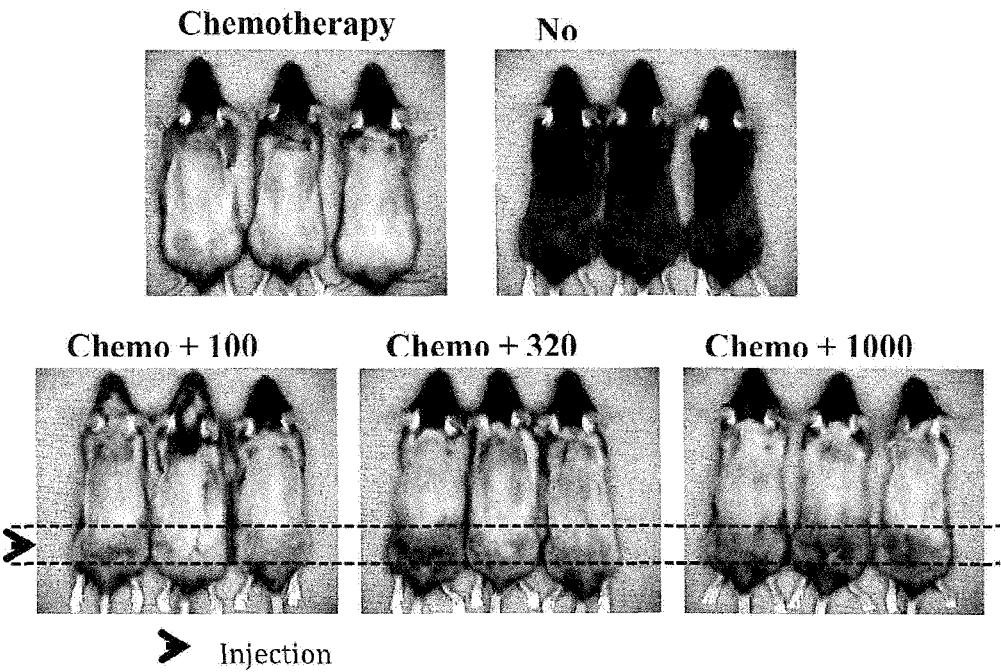

Figure 15



Grey Scale Analysis at Injection Site

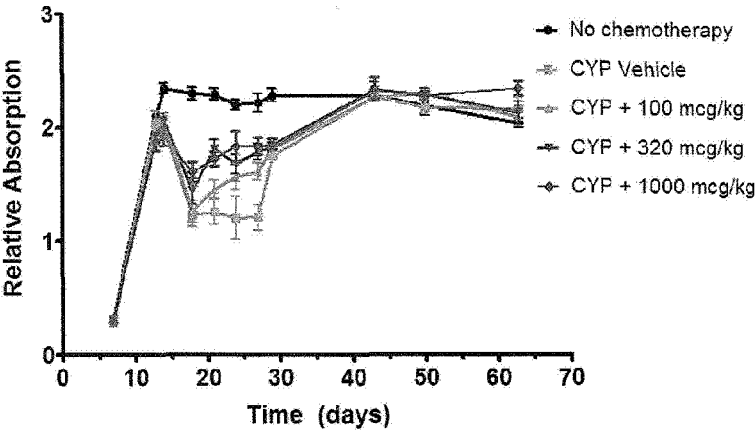

Figure 16

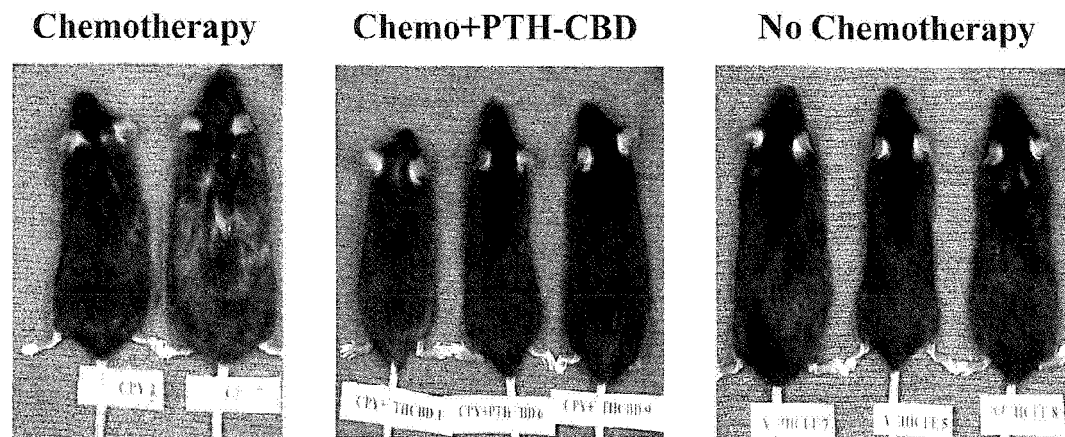

Figure 17

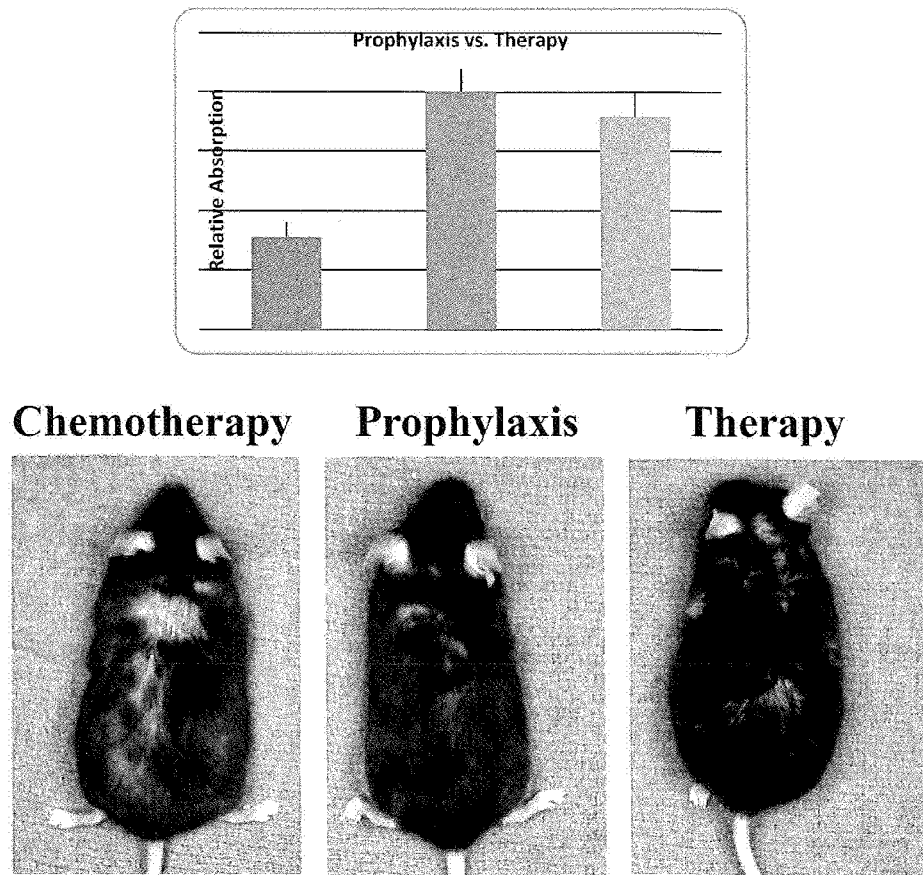

Figure 18

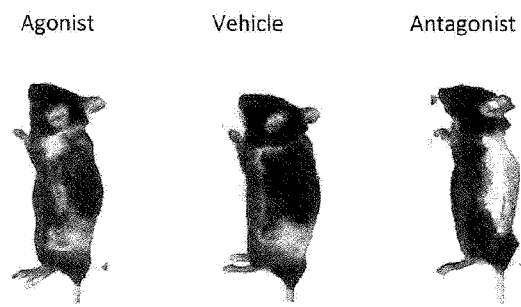

Figure 19

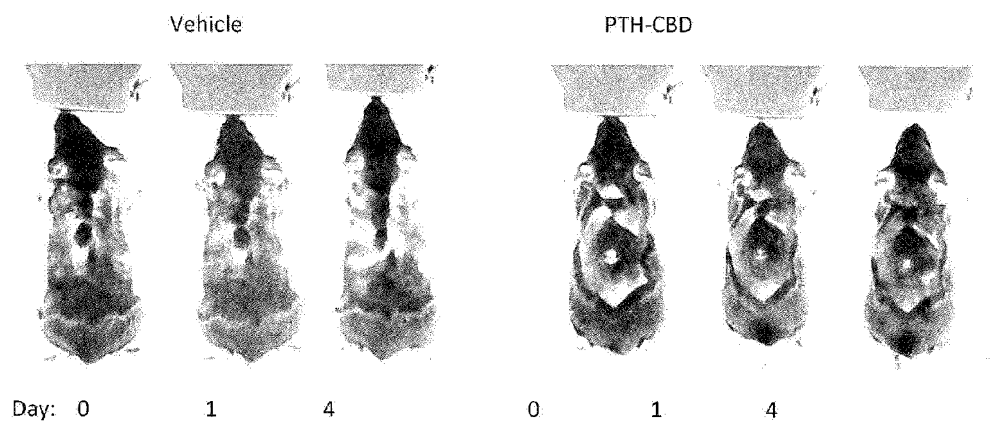

Figure 20

