



US0D1065243S

(12) **United States Design Patent**
Masegian

(10) **Patent No.:** **US D1,065,243 S**

(45) **Date of Patent:** **** Mar. 4, 2025**

(54) **COMPUTER DISPLAY SCREEN WITH A GRAPHICAL USER INTERFACE**

(71) Applicant: **Modern Football Inc.**, Rocklin, CA (US)

(72) Inventor: **Christian Masegian**, Rocklin, CA (US)

(73) Assignee: **Modern Football Inc.**, Rocklin, CA (US)

(**) Term: **15 Years**

(21) Appl. No.: **29/860,009**

(22) Filed: **Nov. 15, 2022**

(51) **LOC (15) Cl.** **14-04**

(52) **U.S. Cl.**
USPC **D14/488**

(58) **Field of Classification Search**
USPC D14/485-488
CPC H04M 1/724-72484; G06F 3/048
See application file for complete search history.

(56) **References Cited**

U.S. PATENT DOCUMENTS

D665,394 S *	8/2012	Duggan	D14/485
D678,306 S *	3/2013	Philopoulos	D14/486
D681,049 S *	4/2013	Freiberger	D14/486
D691,626 S *	10/2013	Philopoulos	D14/486
D730,375 S *	5/2015	Philopoulos	D14/486
D732,554 S *	6/2015	Tomita	D14/486
D740,838 S *	10/2015	Lim	D14/485

D755,209 S *	5/2016	Bonnaudet	D14/486
D797,766 S *	9/2017	Ibsies	D14/485
D798,894 S *	10/2017	Ibsies	D14/486
9,965,755 B2 *	5/2018	Richelson	G06Q 40/12
D823,313 S *	7/2018	Corallini	D14/485
D843,411 S *	3/2019	Montgomery	D14/488
D879,128 S *	3/2020	Kim	D14/486
D1,000,468 S *	10/2023	Kouno	D14/486
D1,012,094 S *	1/2024	Glezer	D14/485
2007/0143736 A1 *	6/2007	Moriarty	G06Q 10/06 715/201

FOREIGN PATENT DOCUMENTS

CN 304821478 * 9/2018

* cited by examiner

Primary Examiner — Rachel A. Voorhies

(74) *Attorney, Agent, or Firm* — Mahamedi IP Law LLP

(57) **CLAIM**

The ornamental design for a computer display screen with a graphical user interface, as shown and described herein.

DESCRIPTION

FIG. 1 illustrates a computer display screen with a graphical user interface according to a first embodiment; and, FIG. 2 illustrates a computer display screen with a graphical user interface according to a second embodiment.

The outermost broken lines illustrate a computer display screen and form no part of the claimed design. The remaining broken lines illustrate portions of the graphical user interface that form no part of the claimed design.

1 Claim, 2 Drawing Sheets

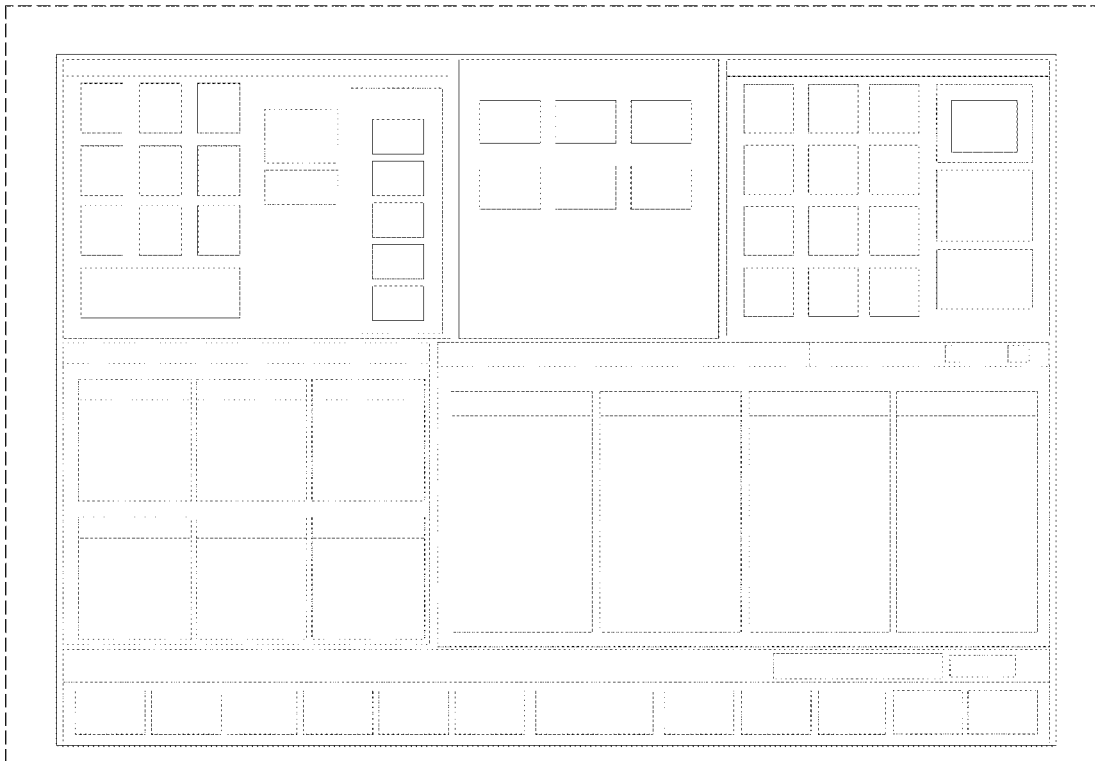

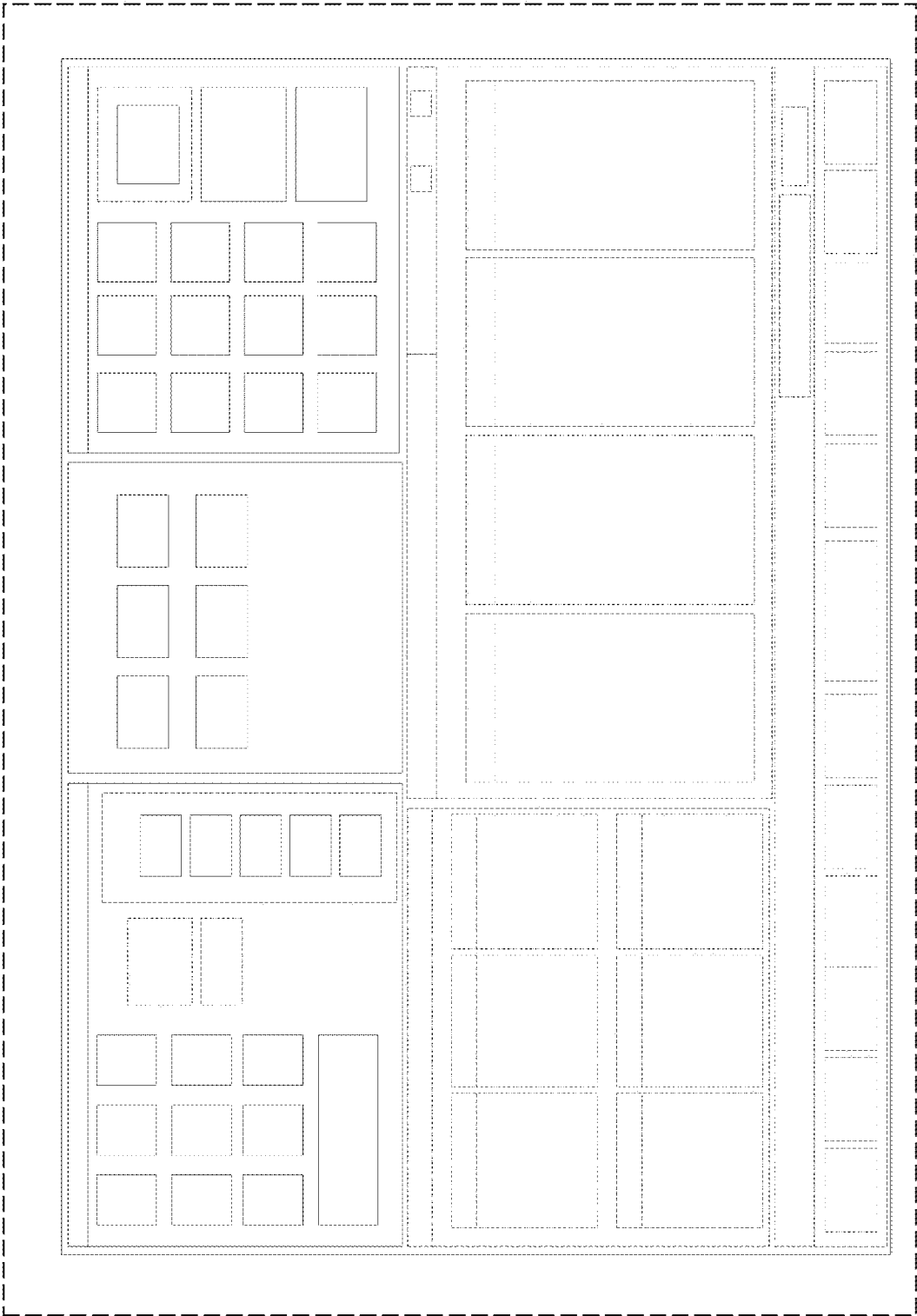

FIG. 1

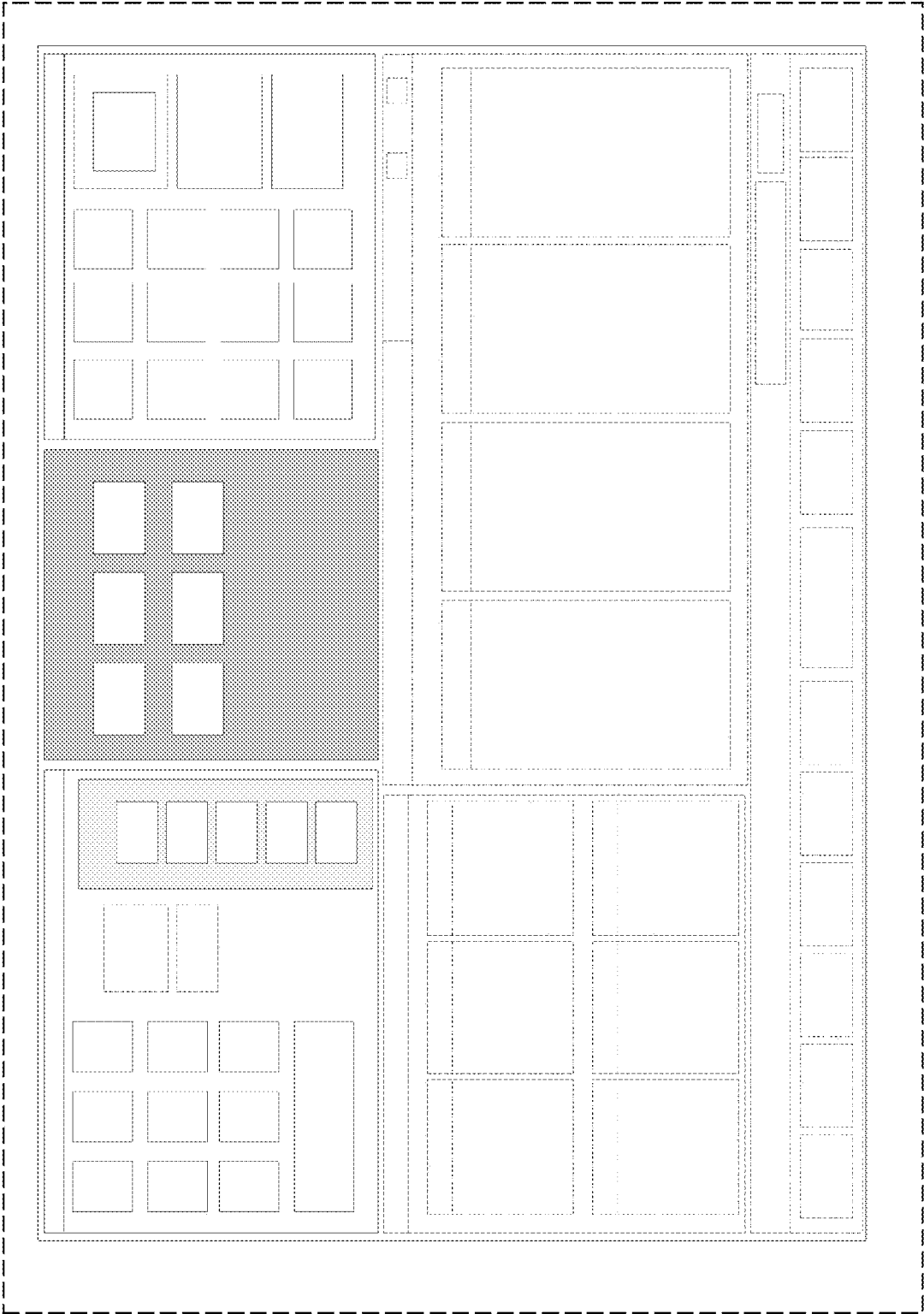

FIG. 2