

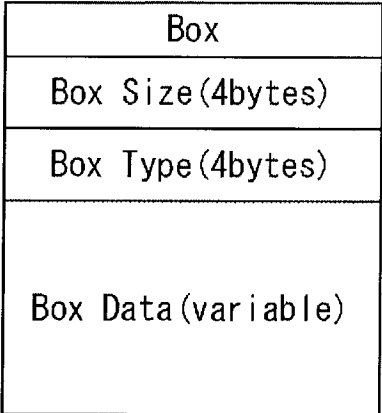

2/19  
**FIG. 2**



**FIG. 3**

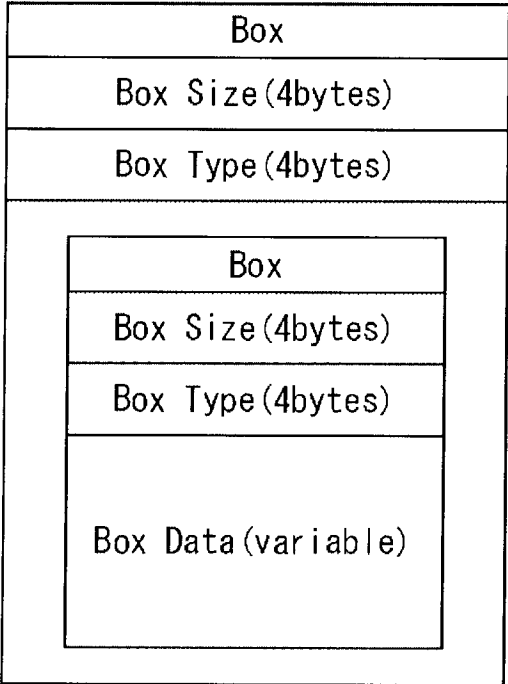
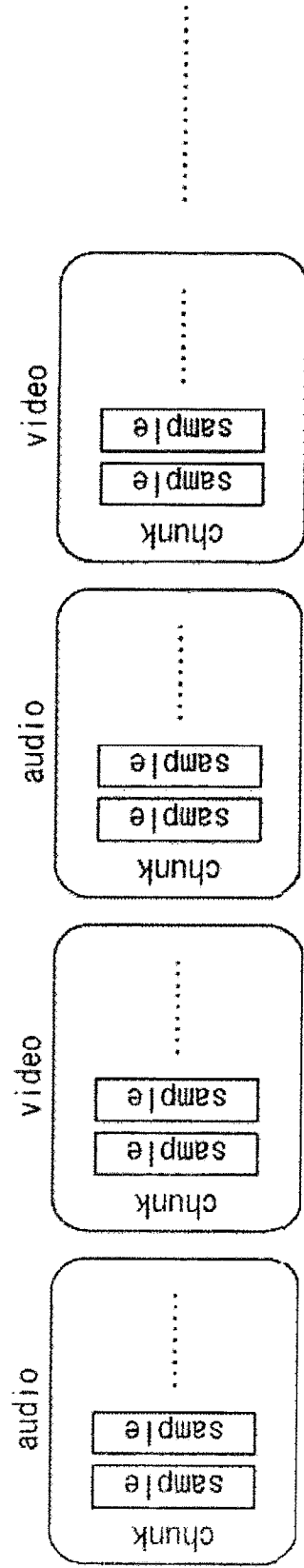

FIG. 4



4/19  
**FIG. 5**

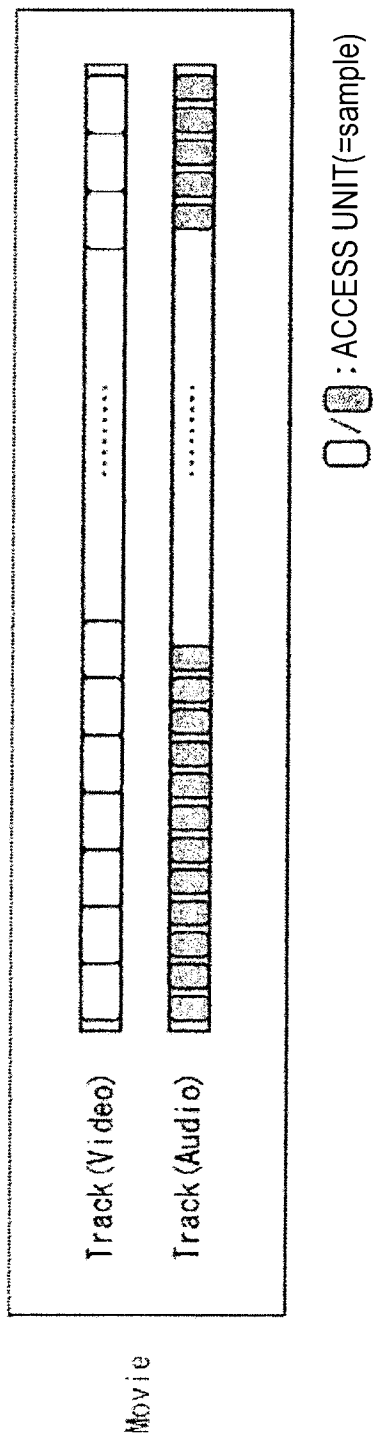
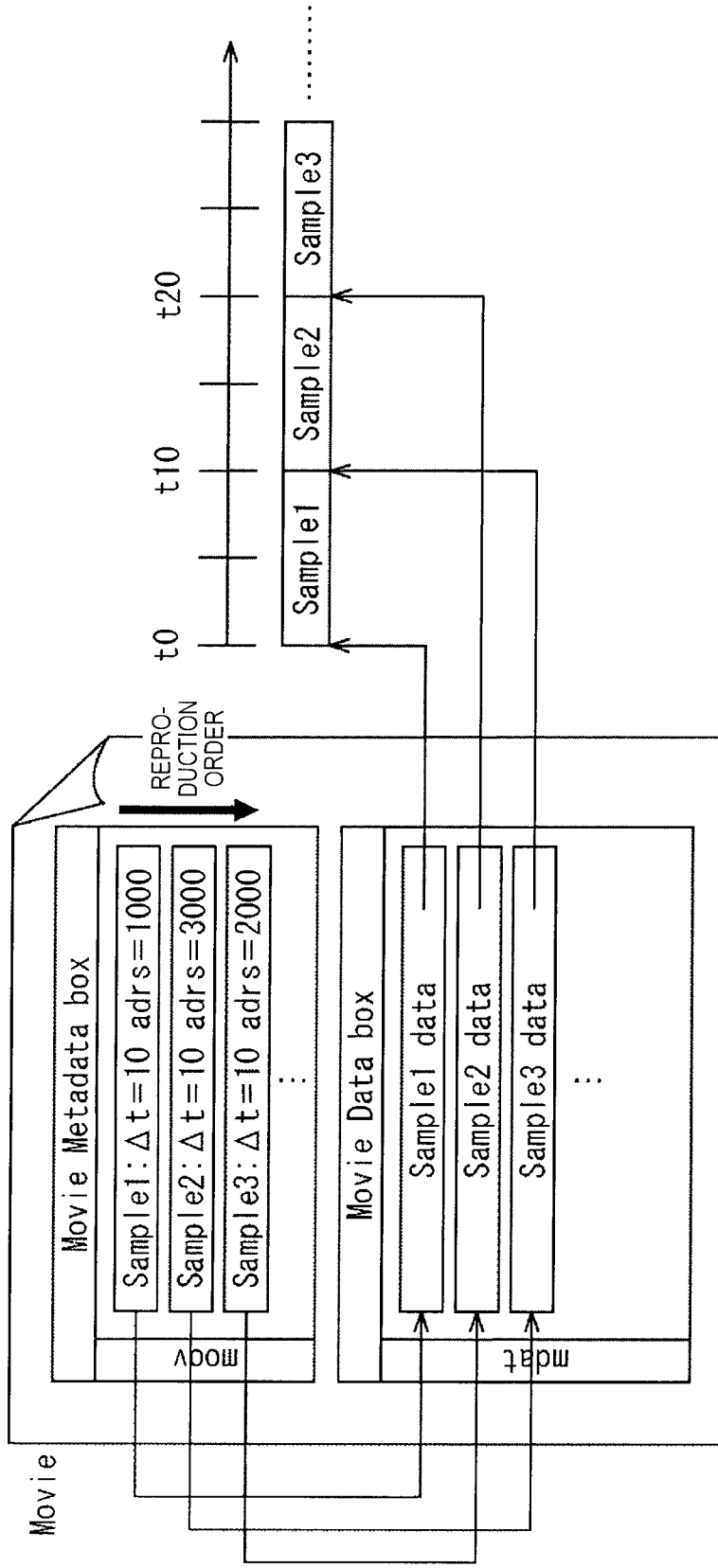
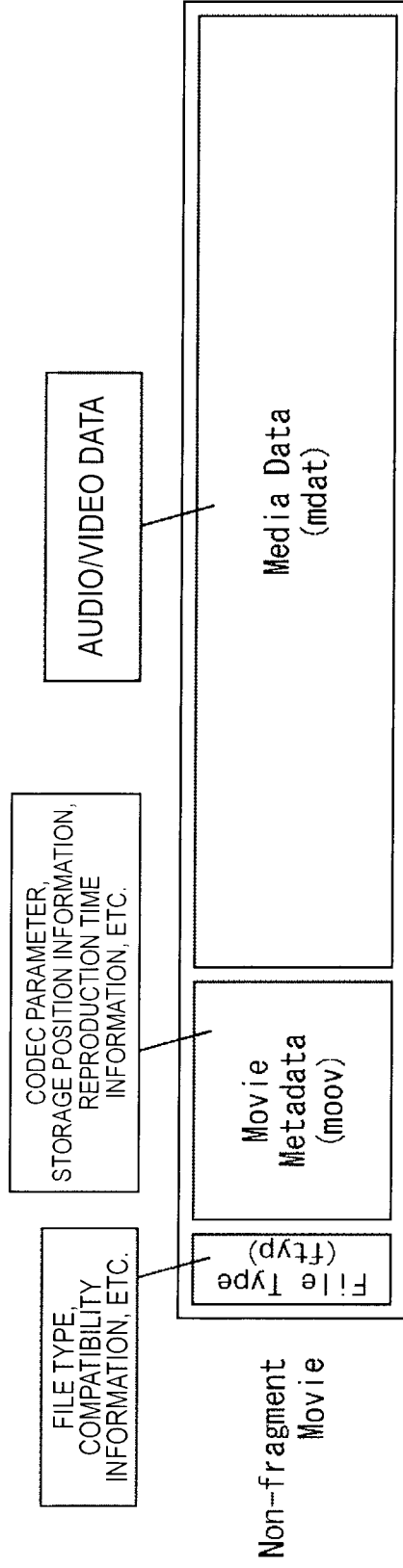

FIG. 6



6/19  
**FIG. 7**



7/19  
**FIG. 8**

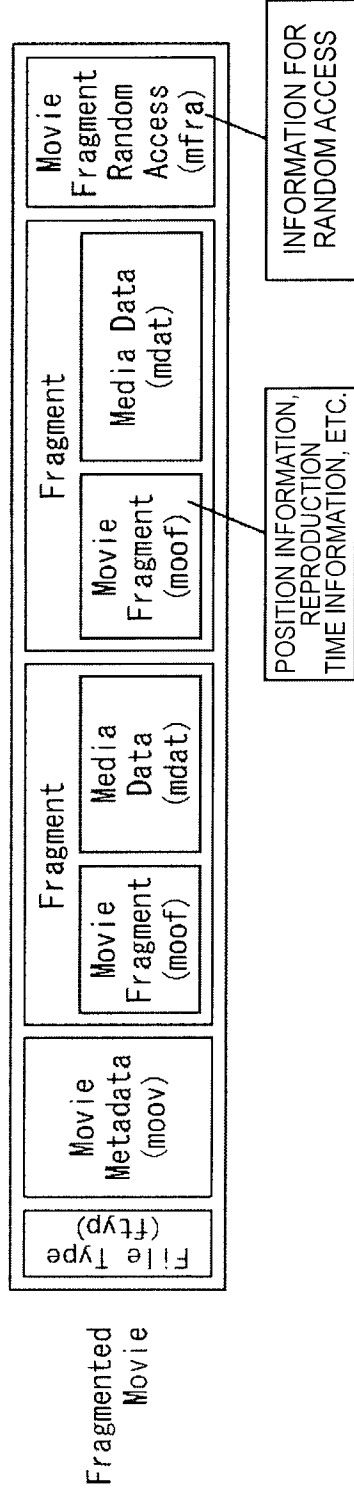

8/19  
**FIG. 9**

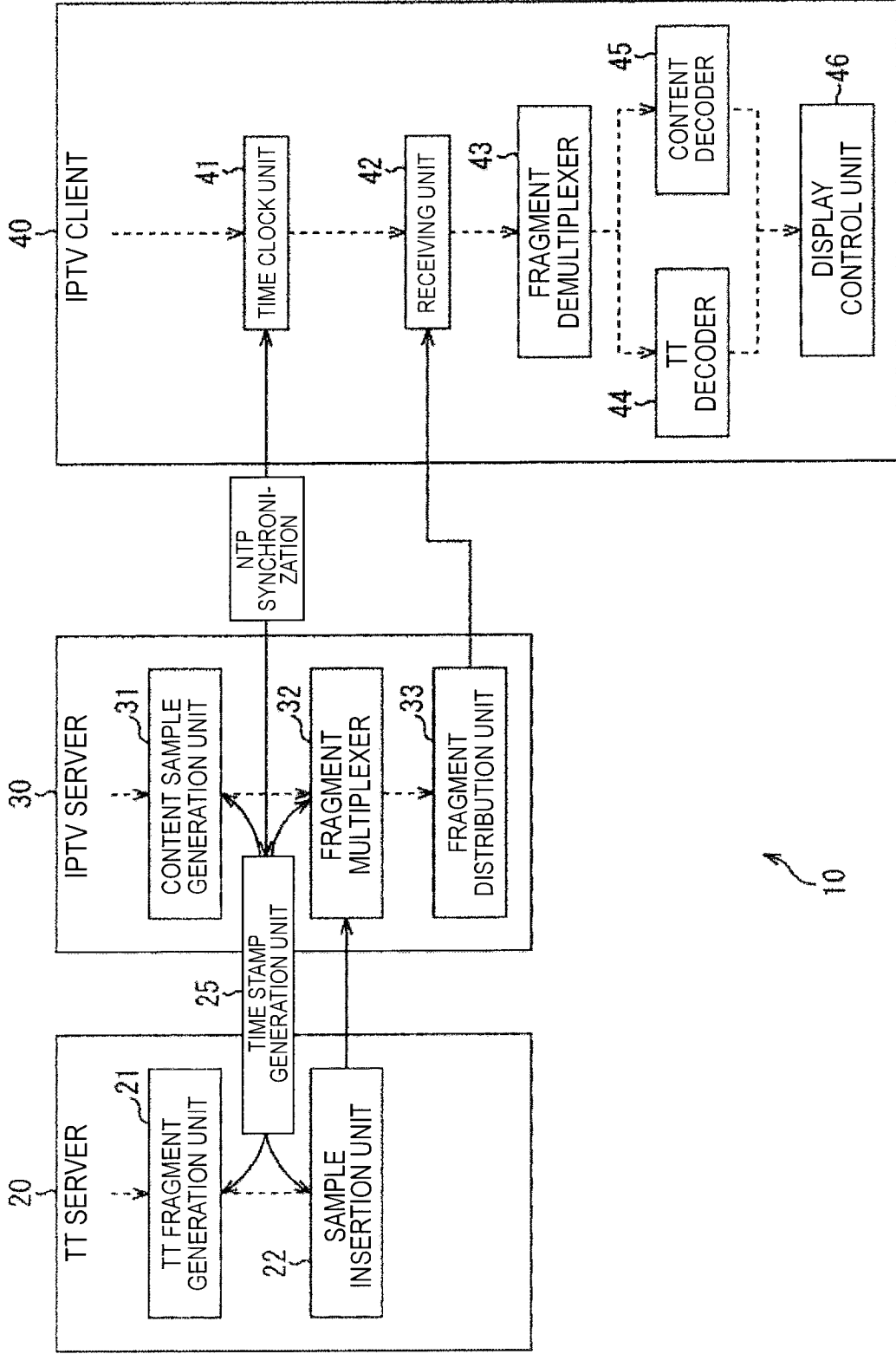

10

9/19  
**FIG. 10**

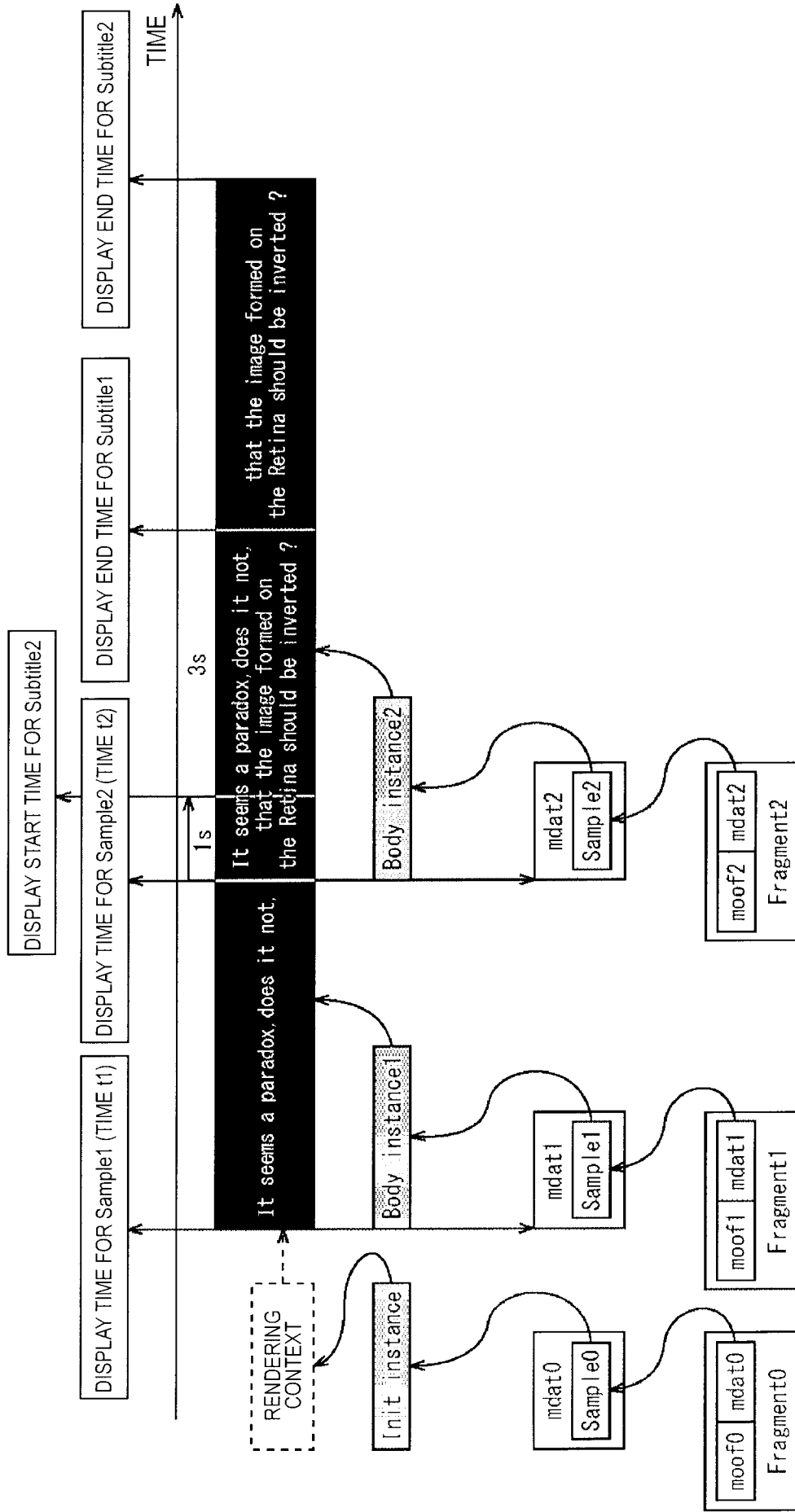

10/19  
**FIG. 11**

Init Instance

```

<tt xml:lang="" xmlns="http://www.w3.org/ns/ttml">
  <head>
    <metadata/>
    <styling xmlns:tts="http://www.w3.org/ns/ttml#styling">
      <!-- s1 specifies default color, font, and text alignment -->
      <style xml:id="s1"
        tts:color="white"
        tts:fontFamily="proportionalSansSerif"
        tts:fontSize="22px"
        tts:textAlign="center"
      />
      <!-- alternative using yellow text but otherwise the same as style s1 -->
      <style xml:id="s2" style="s1" tts:color="yellow"/>
      <!-- a style based on s1 but justified to the right -->
      <style xml:id="s1Right" style="s1" tts:textAlign="end" />
      <!-- a style based on s2 but justified to the left -->
      <style xml:id="s2Left" style="s2" tts:textAlign="start" />
    </styling>
    <layout xmlns:tts="http://www.w3.org/ns/ttml#styling">
      <region xml:id="subtitleArea1"
        style="s1"
        tts:extent="560px 62px"
        tts:padding="5px 3px"
        tts:backgroundColor="black"
        tts:displayAlign="after">
        <style tts:origin="0px 0px"/>
      </region>
    </layout>
    <layout xmlns:tts="http://www.w3.org/ns/ttml#styling">
      <region xml:id="subtitleArea2"
        style="s1"
        tts:extent="560px 62px"
        tts:padding="5px 3px"
        tts:backgroundColor="black"
        tts:displayAlign="after">
        <style tts:origin="0px 47px"/>
      </region>
    </layout>
  </head>
  <body/>
</tt>

```

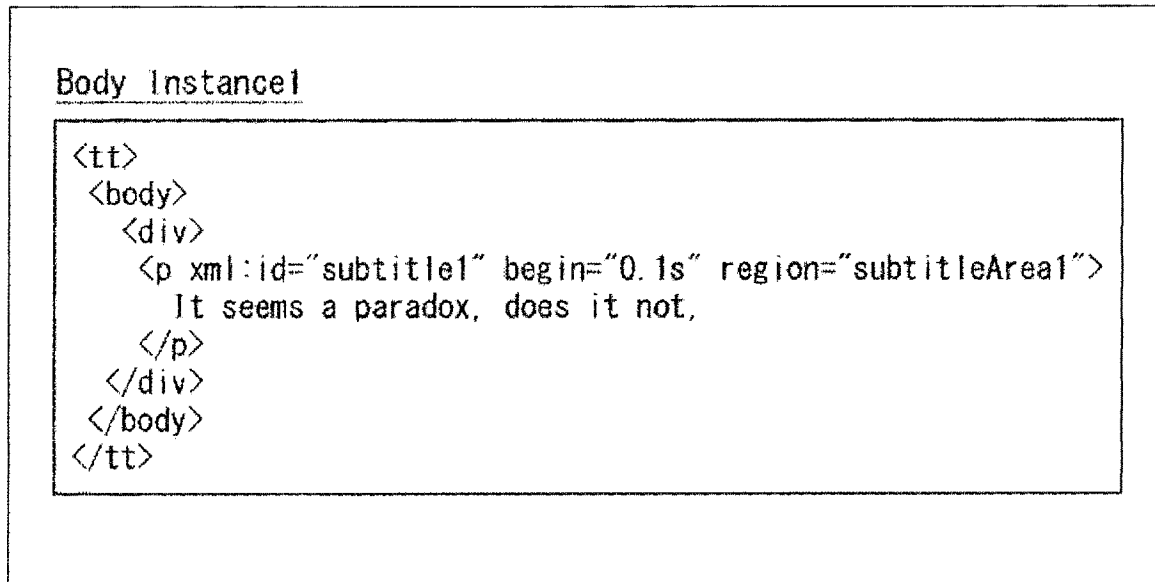
11/19  
**FIG. 12****FIG. 13**

It seems a paradox, does it not,

12/19

**FIG. 14**Body Instance2

```
<tt>
<body>
<div>
<p xml:id="subtitle1" end="3s" region="subtitleArea1">
  It seems a paradox, does it not,
</p>
<p xml:id="subtitle2" begin="1s" end="5s" region="subtitleArea2">
  that the image formed on<br/>
  the Retina should be inverted?
</p>
</div>
</body>
</tt>
```

13/19  
**FIG. 15**

It seems a paradox, does it not,

**FIG. 16**

It seems a paradox, does it not,  
that the image formed on  
the Retina should be inverted ?

**FIG. 17**

that the image formed on  
the Retina should be inverted ?

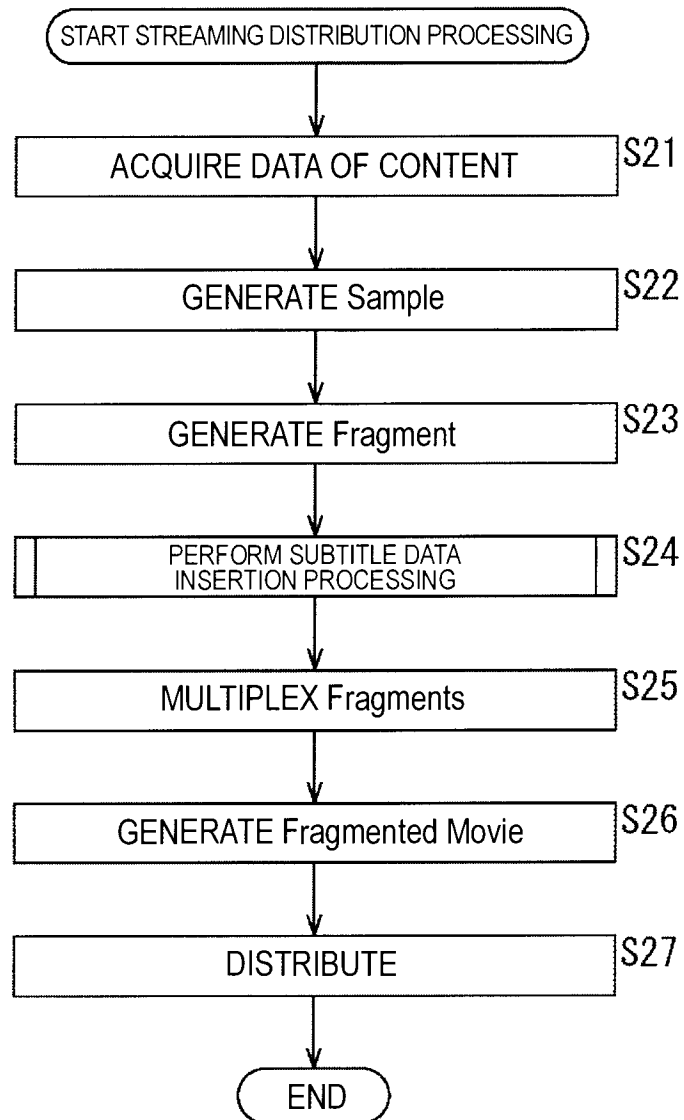
14/19  
**FIG. 18**

15/19  
**FIG. 19**

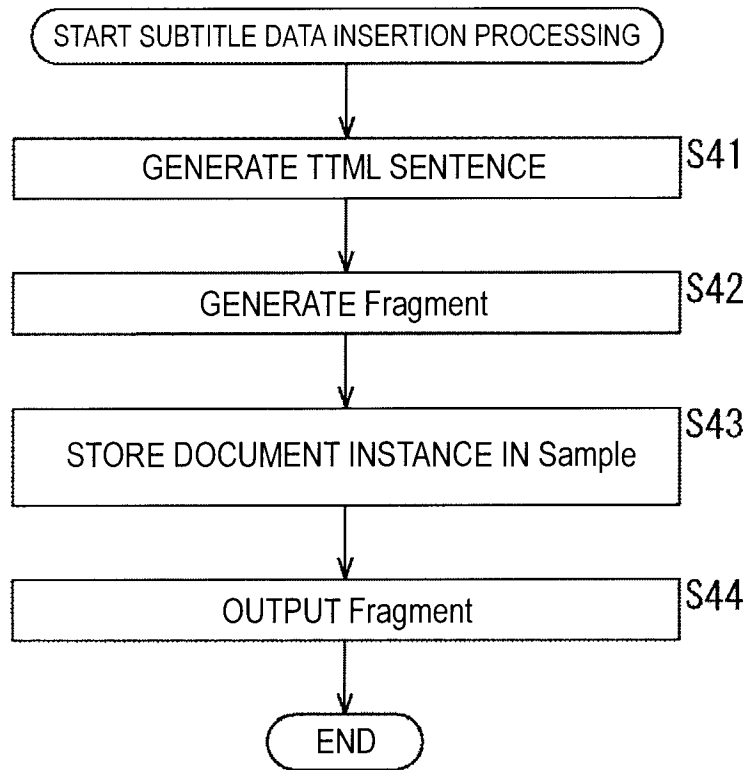

16/19  
**FIG. 20**

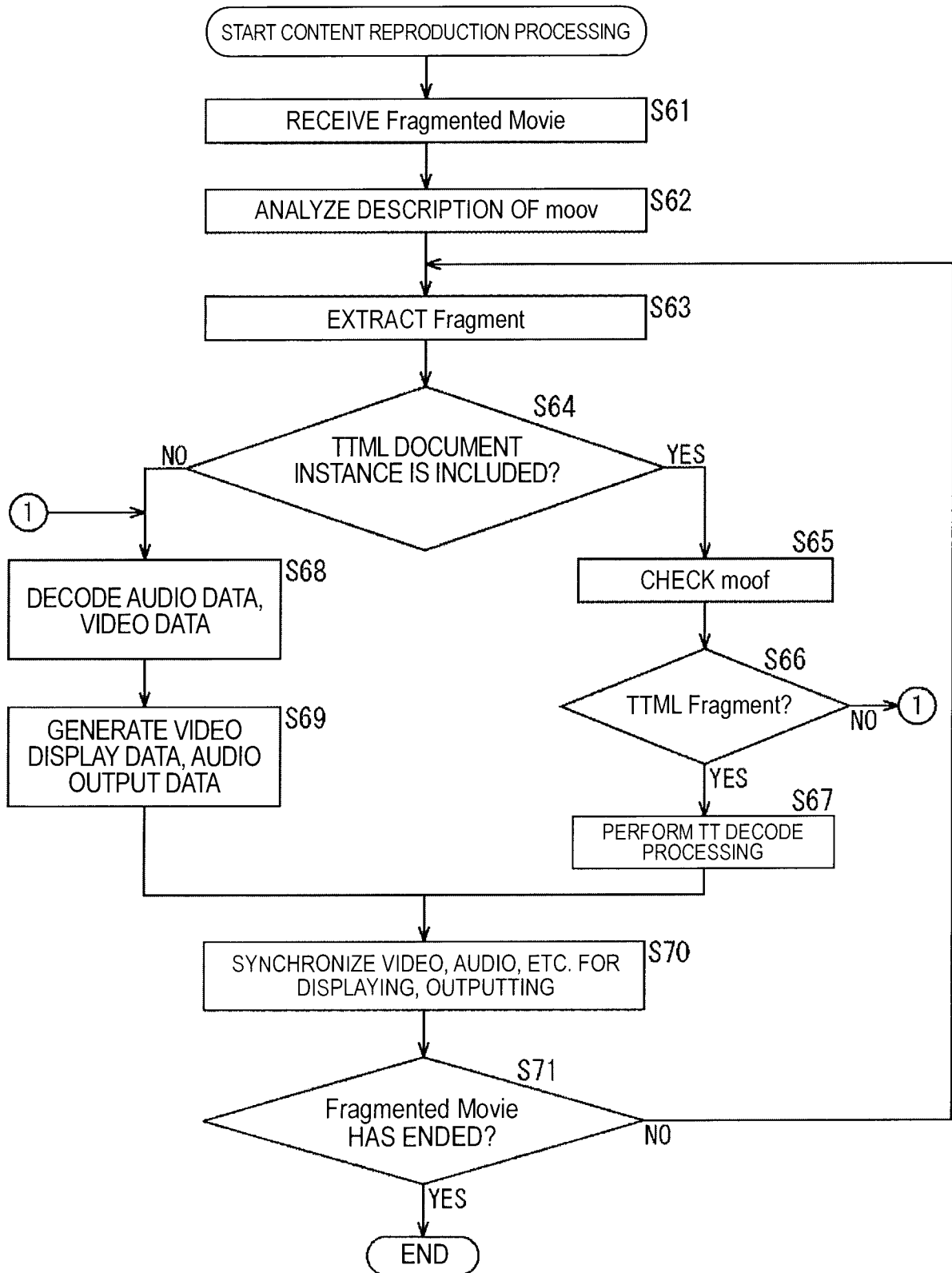

17/19  
**FIG. 21**

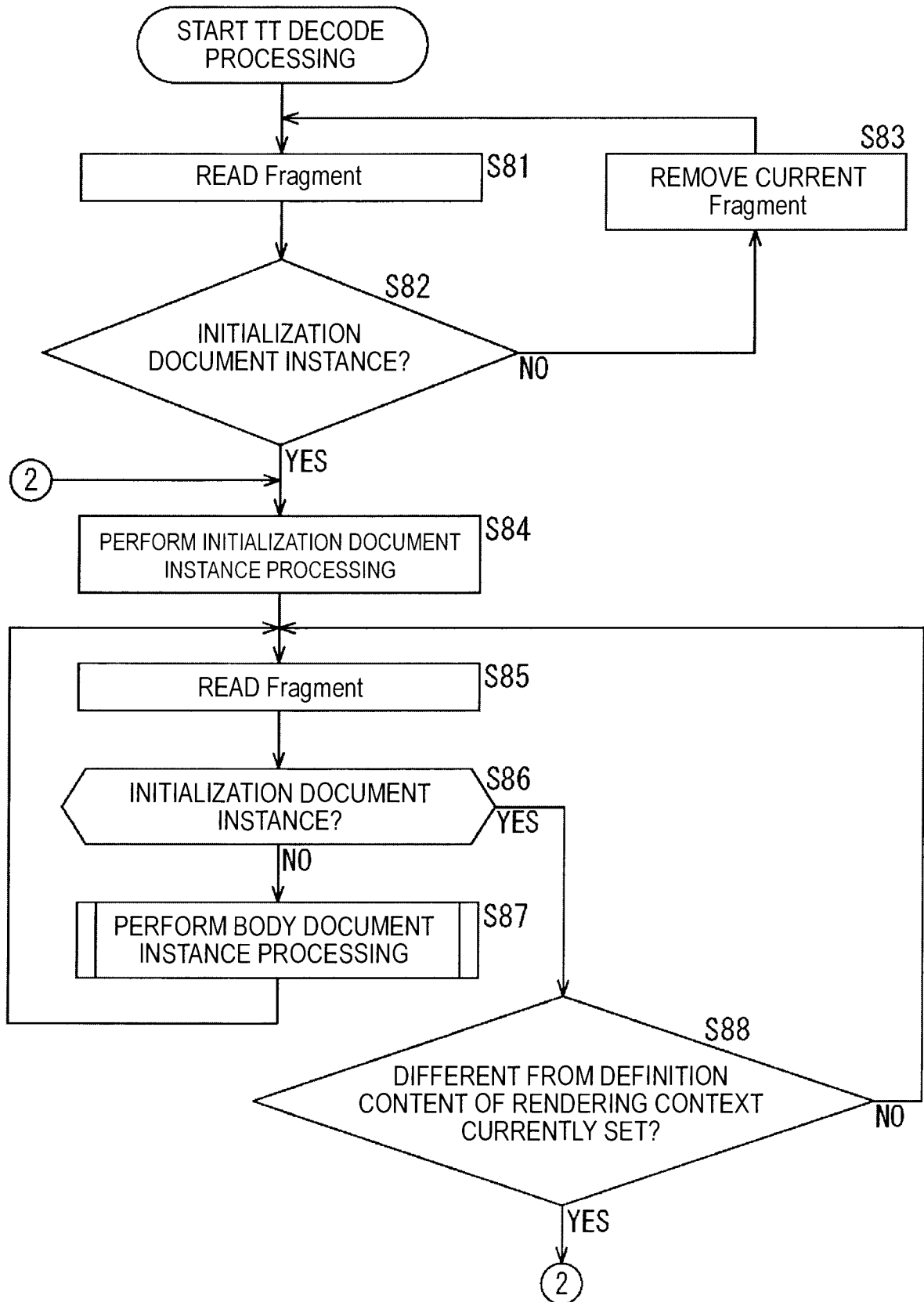

18/19  
**FIG. 22**

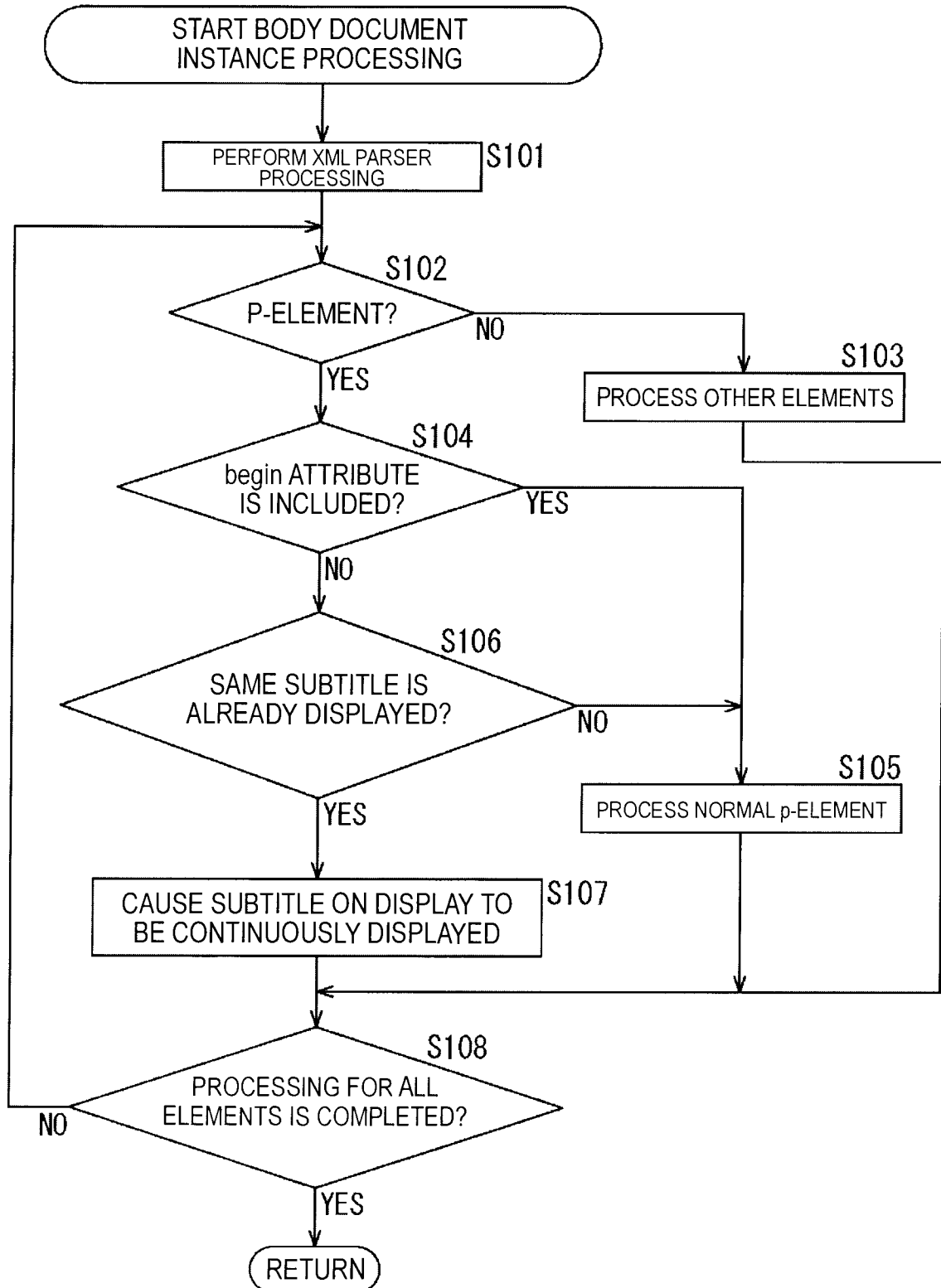

19/19  
FIG. 23

