

(19) World Intellectual Property Organization  
International Bureau



(43) International Publication Date  
26 March 2009 (26.03.2009)

PCT

(10) International Publication Number  
**WO 2009/037507 A1**

(51) International Patent Classification:

A47B 77/08 (2006.01)

(21) International Application Number:

PCT/GB2008/050841

(22) International Filing Date:

19 September 2008 (19.09.2008)

(25) Filing Language:

English

(26) Publication Language:

English

(30) Priority Data:

0718337.9 19 September 2007 (19.09.2007) GB

(71) Applicant and

(72) Inventor: **WALKER, Elaine Claire** [GB/GB]; 15 Sandhill Crescent, Alwoodly, Leeds Yorkshire LS17 8DY (GB).

(74) Agent: **APPLEYARD LEES**; 15 Clare Road, Halifax Yorkshire HX1 2HY (GB).

(81) Designated States (unless otherwise indicated, for every kind of national protection available): AE, AG, AL, AM,

AO, AT, AU, AZ, BA, BB, BG, BH, BR, BW, BY, BZ, CA, CH, CN, CO, CR, CU, CZ, DE, DK, DM, DO, DZ, EC, EE, EG, ES, FI, GB, GD, GE, GH, GM, GT, HN, HR, HU, ID, IL, IN, IS, JP, KE, KG, KM, KN, KP, KR, KZ, LA, LC, LK, LR, LS, LT, LU, LY, MA, MD, ME, MG, MK, MN, MW, MX, MY, MZ, NA, NG, NI, NO, NZ, OM, PG, PH, PL, PT, RO, RS, RU, SC, SD, SE, SG, SK, SL, SM, ST, SV, SY, TJ, TM, TN, TR, TT, TZ, UA, UG, US, UZ, VC, VN, ZA, ZM, ZW.

(84) Designated States (unless otherwise indicated, for every kind of regional protection available): ARIPO (BW, GH, GM, KE, LS, MW, MZ, NA, SD, SL, SZ, TZ, UG, ZM, ZW), Eurasian (AM, AZ, BY, KG, KZ, MD, RU, TJ, TM), European (AT, BE, BG, CH, CY, CZ, DE, DK, EE, ES, FI, FR, GB, GR, HR, HU, IE, IS, IT, LT, LU, LV, MC, MT, NL, NO, PL, PT, RO, SE, SI, SK, TR), OAPI (BF, BJ, CF, CG, CI, CM, GA, GN, GQ, GW, ML, MR, NE, SN, TD, TG).

Published:

- with international search report
- before the expiration of the time limit for amending the claims and to be republished in the event of receipt of amendments

(54) Title: S-BOX STORAGE UNIT

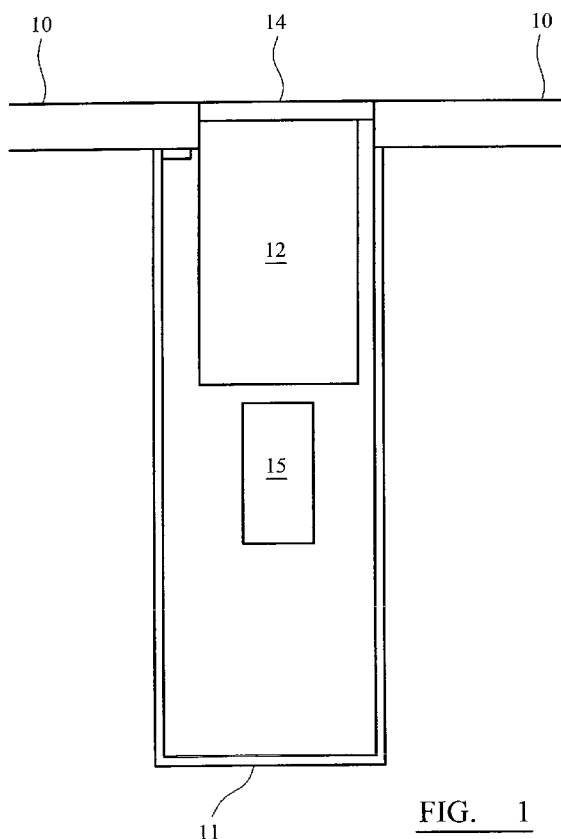

FIG. 1

(57) Abstract: A microwave oven (12) can be moved from a lowered storage position to a raised usable position. In the storage position the moving surface lid (14) is flat with the surrounding work surface (10) having been lowered by a manual force and held in place by a suitable catch or latching mechanism. The microwave oven can be raised by pushing the housing slightly downwards, thus releasing the housing from its anchored position. A counterweight (15) greater than the weight of the microwave oven is suspended by way of a wire and pulley system (1a, 1b, 1c) that in turn powers the platform and displaces the lid, on which the microwave oven is located, upwardly.

## S-BOX STORAGE UNIT

The present invention relates to an indoor or outdoor storage unit and a method of operating such a storage unit.

5

Kitchens, bathrooms and offices within domestic and commercial properties are generally restricted by the space they can occupy due to construction design. Thereafter in the modern world we have an ever increasing amount of new products coming onto the market that are specifically designed for use within those environments. Consequently, home owners and commercial property users alike have to make a choice between which products or items of equipment they have out on display and ready for use, as opposed to concealing them within storage cupboard or units.

10

15

It is the objective of the present invention to attempt to overcome at least one of the above and or other disadvantages.

The present invention is defined in the claims.

20

The present invention can be carried into practice in various ways but the primary embodiment will now be described by way of example and with reference to the accompanying drawings:

25

Figure 1 is a schematic side view of a flat work surface (10), a stored storage unit (12) with its counterweight (15) and top section (14) in a lowered position located within an external housing (11), and Figure 2 is a similar view of a re-positioned top section (14) and a raised storage unit (12);

30

Figure 3 is a schematic side view of the storage unit (12) showing the pulley system counter weight (15) and relative counterweight connection points (1a), (1b), and (1c);

35

Figure 4a is a schematic view of the front elevation of the unit with the storage unit (12) in its concealed position, showing the lifting pulleys (21), wire connections (50) counterweight (15), anchor points (18a), (18b), (19a), (19b) and latching mechanism (17).

Figure 4b is a schematic view of the front elevation of the unit with the storage unit (12) in its elevated position, showing the lifting pulleys (21), wire connections (50) counterweight location (15), anchor points (18), (18b), (19a), (19b) and latching mechanism (17).

Figure 5a is a schematic drawing of the rear of the storage unit (12) in a raised position, showing the housing guides (20) and their location in relation to the storage unit and unit housing (11).

- 5 Figure 5b is a schematic drawing of the rear of the storage unit (12) in a lowered position, showing the housing guides (20) and their location in relation to the storage unit and unit housing (11).

- 10 Figure 6 is a plan view of a kitchen work surface within a home (26) showing the location of various storage units (12).

- 15 The storage units (12) can be moved between the raised positions shown in Figures 2, 4b and 5a to a storage position in which they are flush with the adjacent surface (10). That surface could comprise any suitable work surface found within kitchens, bathrooms or offices, for instance. The lids (14) may have an upper surface corresponding with the adjacent surface (10), for instance the lid (14) may have a polished metal surface on it or it may have the same surface as its surrounding surface (10). In the storage position, the storage unit will be barely discernible if covered in the same surface as the surrounding surface.

- 20 Raising and lowering the storage unit is achieved by a plurality of pairs of links 18a, 18b and 19a and 19b. These links have pre determined weights placed upon them, the balance of which is in favour of the lowering counterweight thus causing the storage unit to raise vertically when in a free state, and be manually forced downwards to place it in its stored state.

- 25 A wire (50) has one end pivotally connected to the link (18a) and via a pulley the opposite end pivotally connected to (18b), likewise a second wire (50) has one end pivotally connected to the link (19a) and via a pulley the opposite end pivotally connected to (19b).

- 30 In its retracted position of the stroke shown in Figure 1 the storage unit is raised and held in the raised position due to the counterweight exerting more force upwardly than the storage unit and its contents are exerting downwardly. The counterweight is changing its force direction by way of one or two pulley systems.

- 35 So as to place the unit back in its storage position, manual pressure is applied to the lid (14) of the storage unit causing the unit to lower and the counterbalance to raise. The imbalance between the two opposing loads is kept to a minimum so as to achieve minimal manual pressure to be applied to lower the storage unit.

The counterweight (15) has the option to be manually altered by increasing or reducing its weight, thus the load held within the storage unit (12) can be accommodated whilst maintaining the relevant force to lift the storage unit and its contents.

- 5 Once the storage unit is in its lowered position it engages into a latch mechanism that holds it in its closed or stored state.

- The latching mechanism (17) can be raised or lowered within pre determined parameters to accommodate the differing thicknesses of worktop (10), thus the stop and hold point of the top of the storage housing (14) can be set level with surrounding worktop or work surface (10).
- 10

Guides are provided to ensure aligned movement of the platform when being raised or lowered or both.

- 15 A work surface is converted to have a storage unit by cutting out or removing the correct sized piece of work surface to accept the lid of the system through the work surface at the required location. Then the installer will need to clear the area below the work surface to pre determined dimensions so as to allow the complete system to be housed under the work surface, and be fixed to the underneath side of the work surface and at other points.

20

The top of the housing (14) can be adjusted to stop short of the adjacent work surface (10) to allow the depth of the work surface to be accommodated within the overall design, thus after installation the lid of the storage unit will be flush with the adjacent work surface.

- 25 In the event that there should be a mechanical failure to the system, means are provided for accessing the contents of the storage unit and mechanical components by way of a release panel in the main housing of the unit located under the work surface.

- 30 The closed and open storage unit may be of various sizes and may provide storage and transit for many varieties of products and equipment such as:

Microwave Oven	Spice Rack	Kitchen Utensil Rack
Knife Rack	Coffee Maker	Key Holder/Organiser
Remote Control Holder	Kitchen Cutlery	Mug Rack
Bread Bin	Wine Rack	LCD Television
Cold Storage	Bread Maker	Juicer
Liquidizer	Condiment Rack	Kettle
Kitchen Waste	MP3 Equipment	Sound Systems
Food	Kitchen Paperwork	Junk Zone Storage

Speakers	Games Consoles	Secure Storage
Kitchen Roll / Wipes		
Hairdryer	Curling Tongs	Cosmetics
Perfumes	Cleaning Products	Toiletries
Shaving Equipment	Towels	Soaps
Personal Grooming Equipment	Clothes	Night Clothes
Personal Hygiene Products	Bathroom Waste	Personal Possessions
Computer	Laptop	LCD Display
Office Waste	Paperwork	Filing
Other Computer Equipment	Personal Effects	Work Equipment

The storage units may have light, power, water and computer connections supplied to and within them

- 5 The plan area of the base of each storage unit may be up to 2m in length and the surface area of the lid may be up to 2m in length. A single platform or platform and base may be able to raise and lower a variety of storage units of varying weights having the variety of sizes in height or cross-section or both.

- 10 The weight of the counter weight may have a lifting capacity of up to 100 Kilograms for instance.

- 15 Attention is directed to all papers and documents which are filed concurrently with or previous to this specification in connection with this application and which are open to public inspection with this specification, and the contents of all such papers and documents are incorporated herein by reference.

- 20 All of the features disclosed in this specification (including any accompanying claims, abstract and drawings), and/or all of the steps of any method or process so disclosed, may be combined in any combination, except combinations where at least some of such features and/or steps are mutually exclusive.

- 25 Each feature disclosed in this specification (including any accompanying claims, abstract and drawings) may be replaced by alternative features serving the same, equivalent or similar purpose, unless expressly stated otherwise. Thus, unless expressly stated otherwise, each feature disclosed is one example only of a generic series of equivalent or similar features.

The invention is not restricted to the details of the foregoing embodiment(s). The invention extends to any novel one, or any novel combination, of the features disclosed in the specification (including any accompanying claims, abstract and drawings), or to any novel one, or any novel combination, of the steps of any method or process so disclosed.

5

10

15

20

25

30

35

**CLAIMS**

- 5           1.     An in-door or out-door storage unit movable between a raised position and a storage position in which, in the storage position, the structure is located at least partly within another existing housing.
2.     A storage unit as claimed in Claim 1 in which in the raised position, the structure is partly or wholly out of an existing housing.
- 10          3.     A storage unit as claimed in Claims 1 or 2 in which, in the raised position, a floor of the structure can be flush with the adjacent work surface.
4.     A storage unit as claimed in any preceding claim in which in the storage position the top of the structure is flush with the adjacent work surface.
- 15          5.     A storage unit as claimed in any preceding claim in which the top of the structure, in the storage position at least, comprises a flat surface.
6.     A storage unit as claimed in Claim 5 in which the top of the structure is movable between a lowered position in which it comprises a flat horizontal surface to a raised position in which it comprises a flat horizontal surface.
- 20          7.     A storage unit as claimed in any preceding claim including a housing located within another housing within which the storage unit is at least partly located when in the storage position.
- 25          8.     A storage unit as claimed in Claim 7 in which the top of the housing is terminated adjacent to the work surface.
9.     A storage unit as claimed in any of the preceding Claims in which the housing includes a base.
- 30          10.    A storage unit as claimed in any preceding claim including driving means arranged to move the storage unit from the storage position to the raised position.
- 35          11.    A storage unit as claimed in any preceding claim in which the driving means includes a counterweight or a motor system that is assisted by a counterweight.

12. A storage unit as claimed in any preceding claim including a linkage arrangement arranged to raise the storage unit from the storage position to the raised position when the driving means are activated.
- 5 13. A storage unit as claimed in any of the preceding claims including a platform supporting the storage unit with the driving means being arranged to move the platform upwardly thereby moving the storage unit from the storage position to the raised position.
- 10 14. A storage unit as claimed in any preceding claim in which, in the storage position, the top of the structure, in plan view, is side-by-side with the adjacent housing around the complete extent of the housing.
- 15 15. A storage unit as claimed in any preceding claim in which the lifting means could include at least one column of the lifting mechanism extending from the top region of the storage unit to the bottom region.
- 20 16. A storage unit as claimed in Claim 15 in which the column of the lifting mechanism is connected to the platform.
- 25 17. A storage unit as claimed in any preceding claim in which at least one side of the storage unit is substantially open or accessible.
- 30 18. A storage unit as claimed in any of Claims 1 to 17 comprising an enclosed storage unit.
19. A storage unit as claimed in any of Claims 1 to 31 comprising any one or more of an LCD TV, laptop, microwave, spice rack, utensil rack, kettle, knife block or rack, bread machine, fruit, cookies, paperwork, hairdryer, cosmetics, perfume, soaps etc. etc.
20. A storage unit as claimed in any preceding claim including an upper surface of the same appearance as that of the adjacent surface.
- 35 21. A storage unit as claimed in any preceding claim including marble or other suitable work surface on top of the storage unit.
22. A storage unit substantially as herein described with reference to and as shown in any of the accompanying drawings.



23. A method of operating an indoor storage unit comprising moving the storage unit from a raised position, to a storage position in which the storage unit is located at least partly within another existing housing.
- 5
24. A method as claimed in Claim 23 comprising causing at least part of a top surface of the storage unit to move to an inclined or vertical position when the structure is not in the storage position.
- 10
25. A method as claimed in any preceding claim comprising moving the storage unit to a position below the storage position before backing the storage unit up to the storage position.
- 15
26. A method of operating an indoor storage unit substantially as herein described, with reference to the accompanying drawings.

20

25

30

35

-1/8-

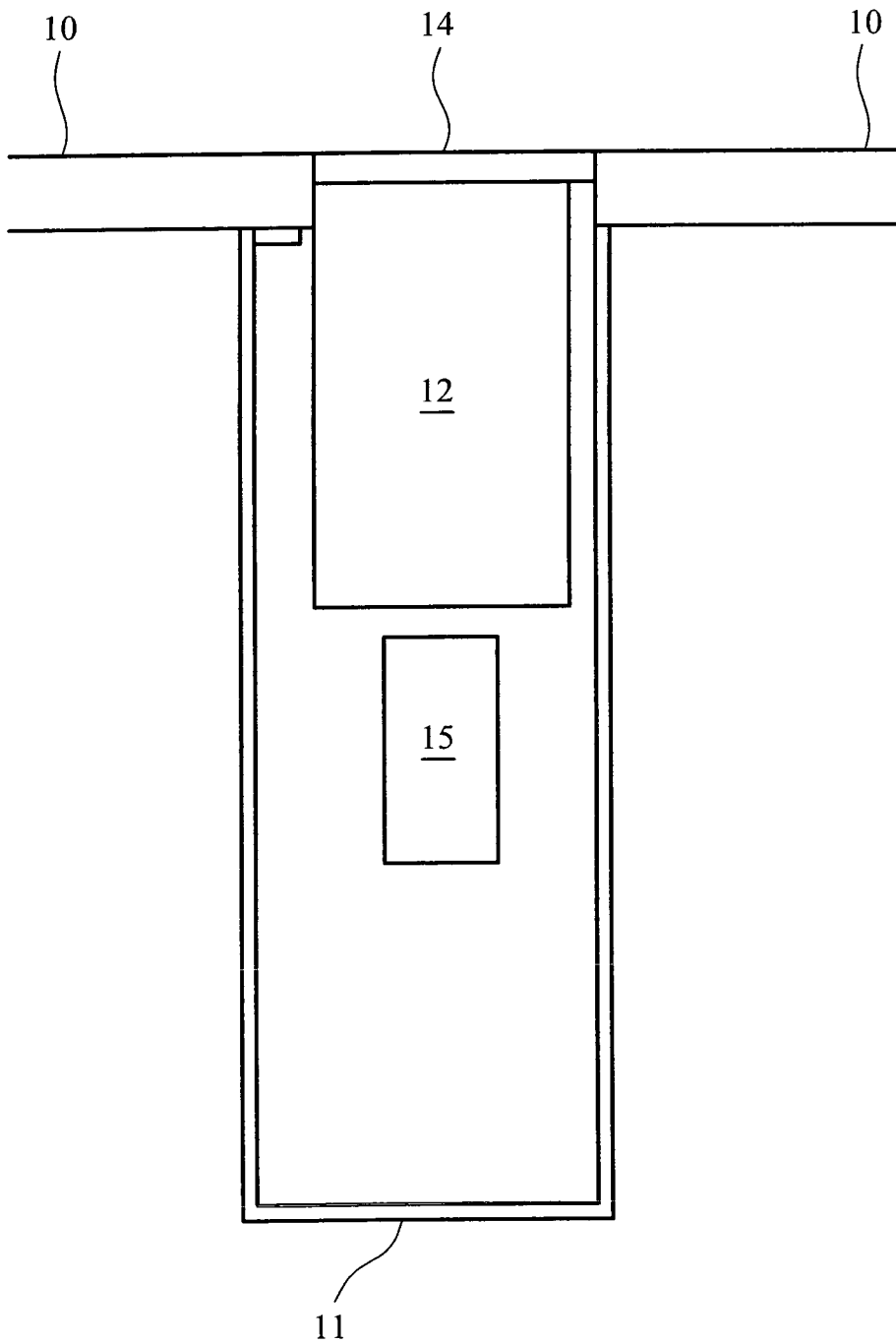

FIG. 1

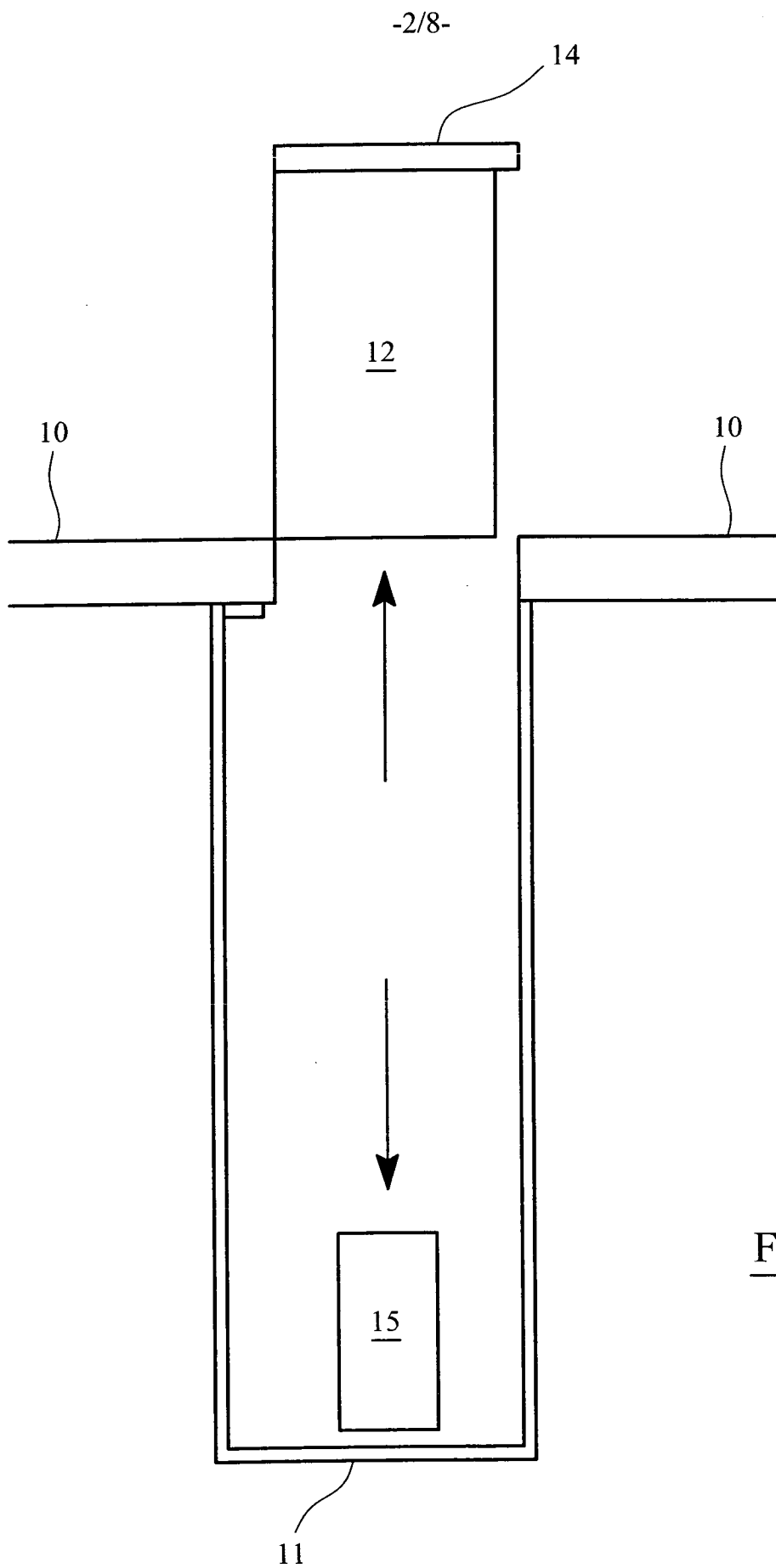

FIG. 2

-3/8-

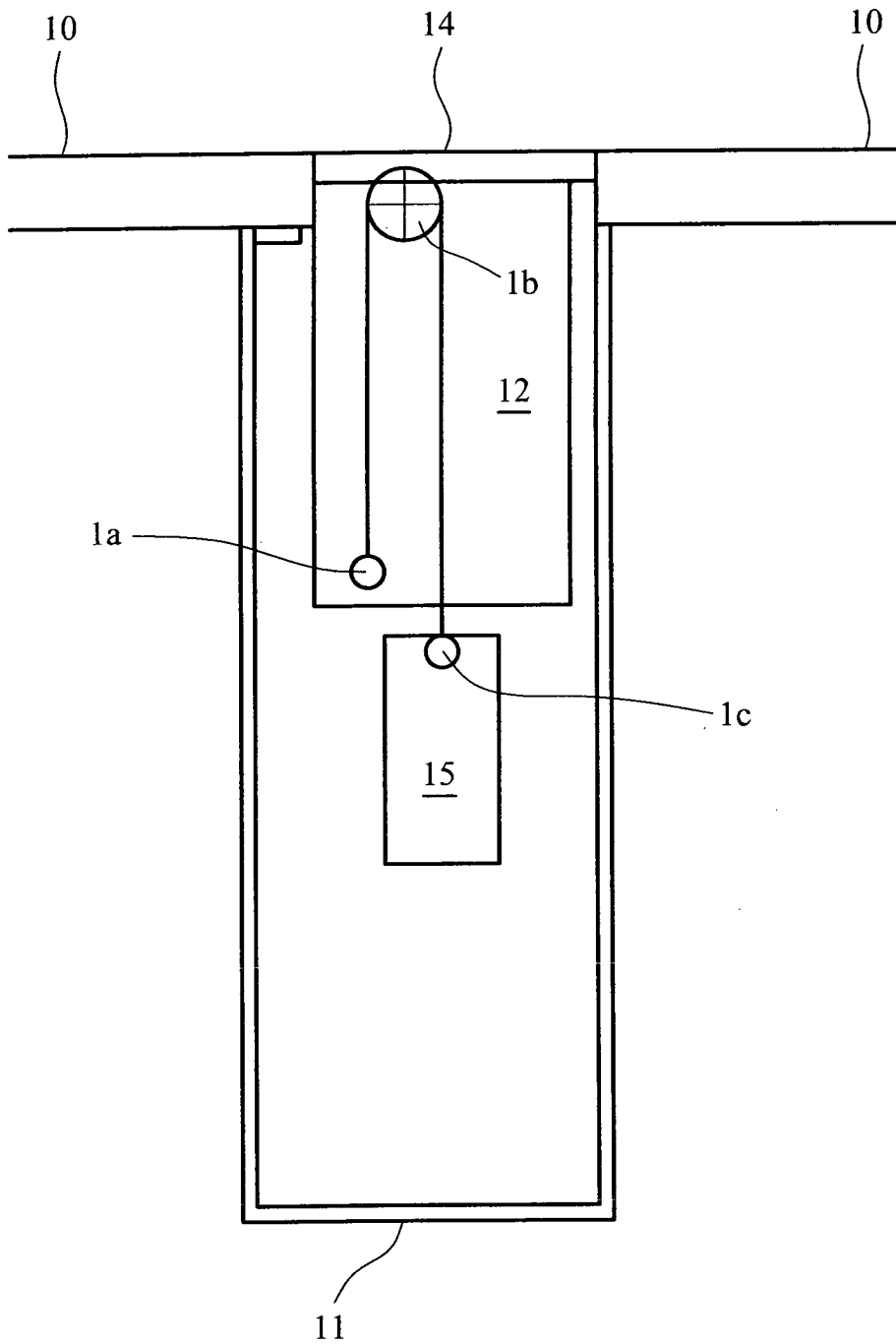

FIG. 3

-4/8-

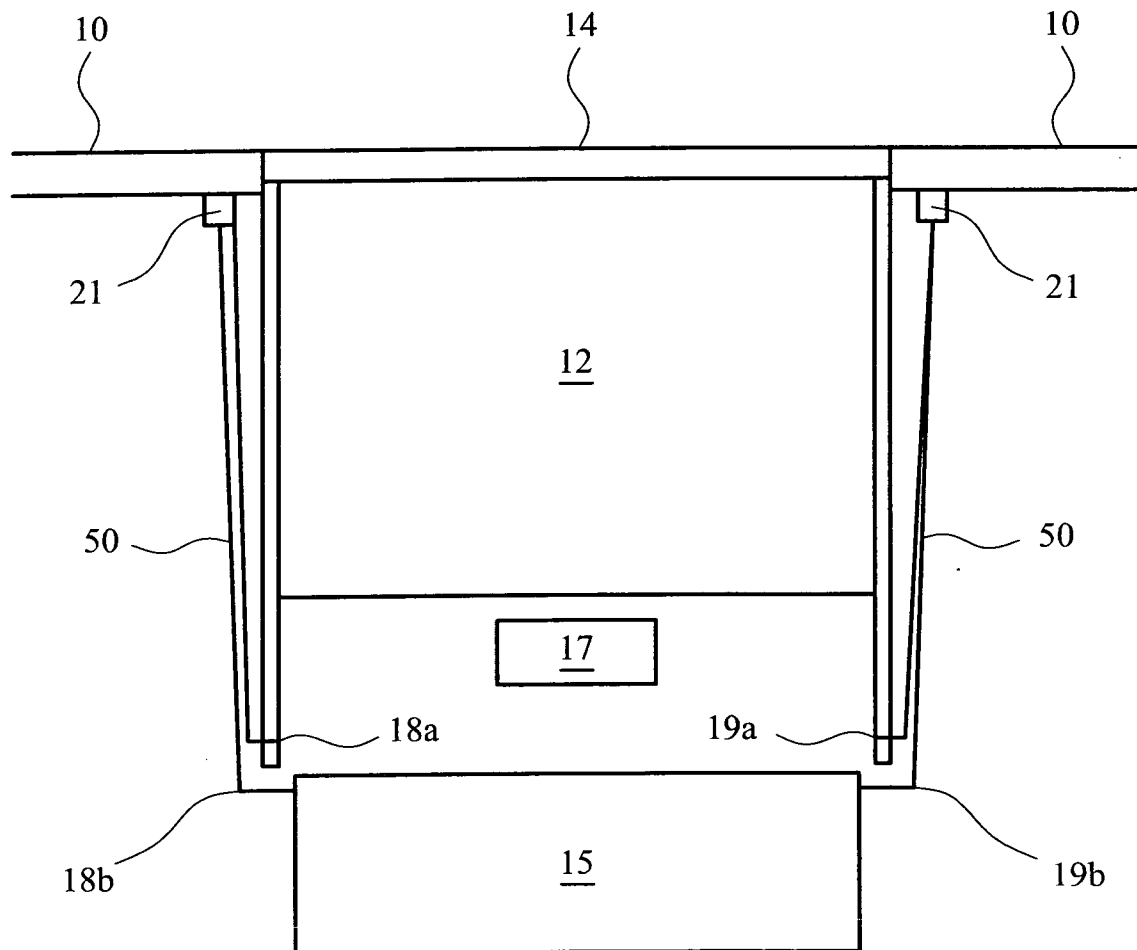

FIG. 4a

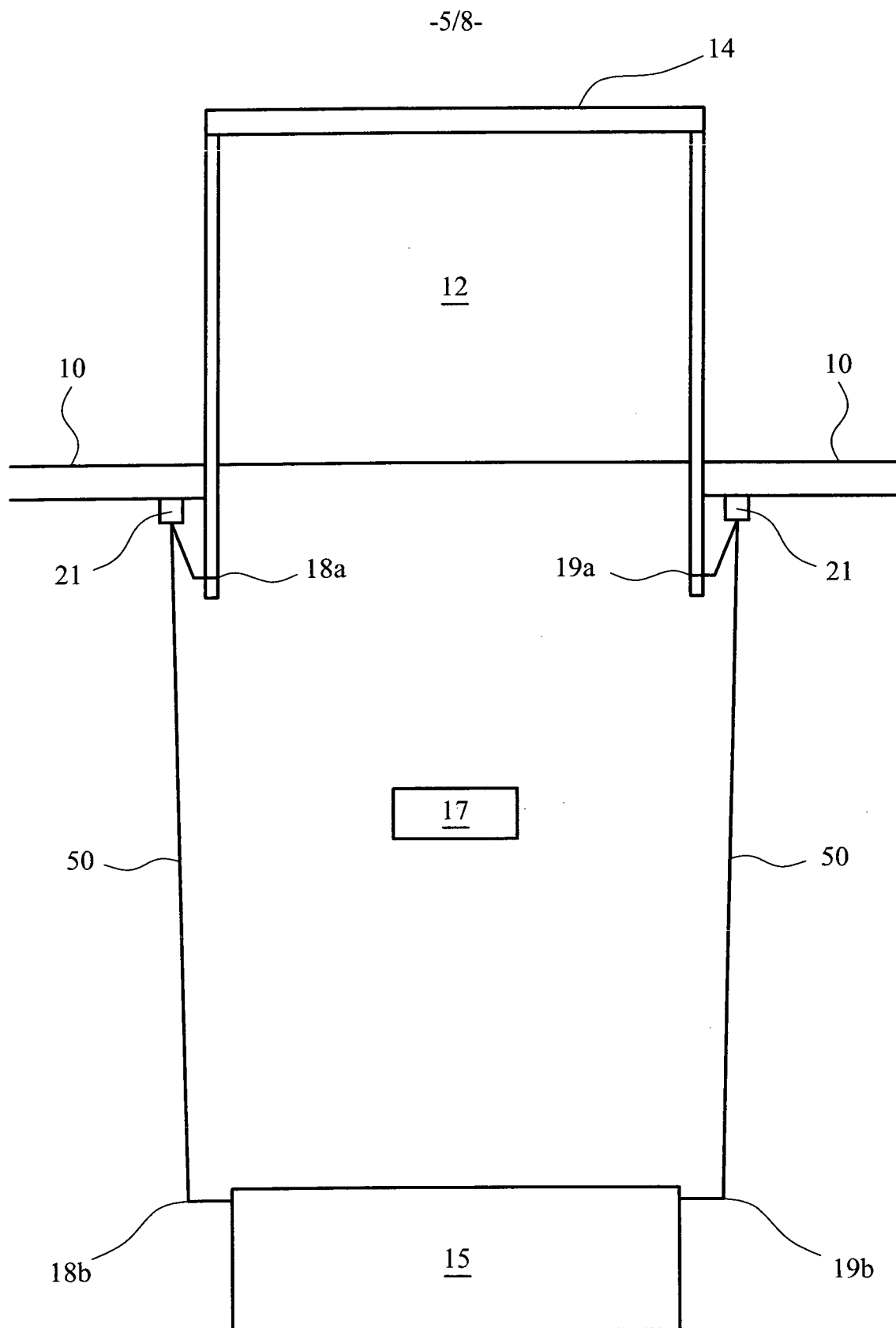

FIG. 4b

-6/8-

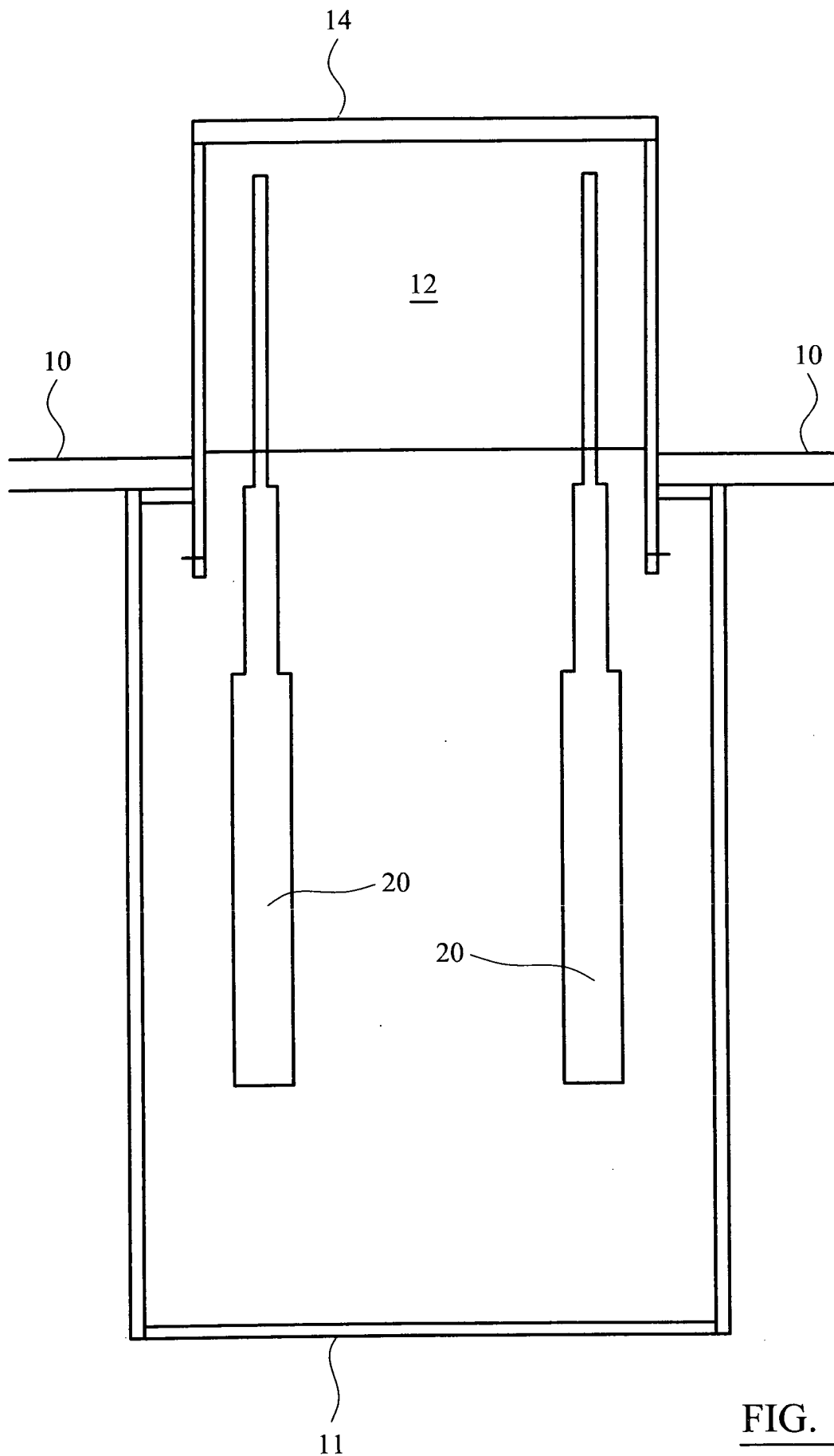

FIG. 5a

-7/8-

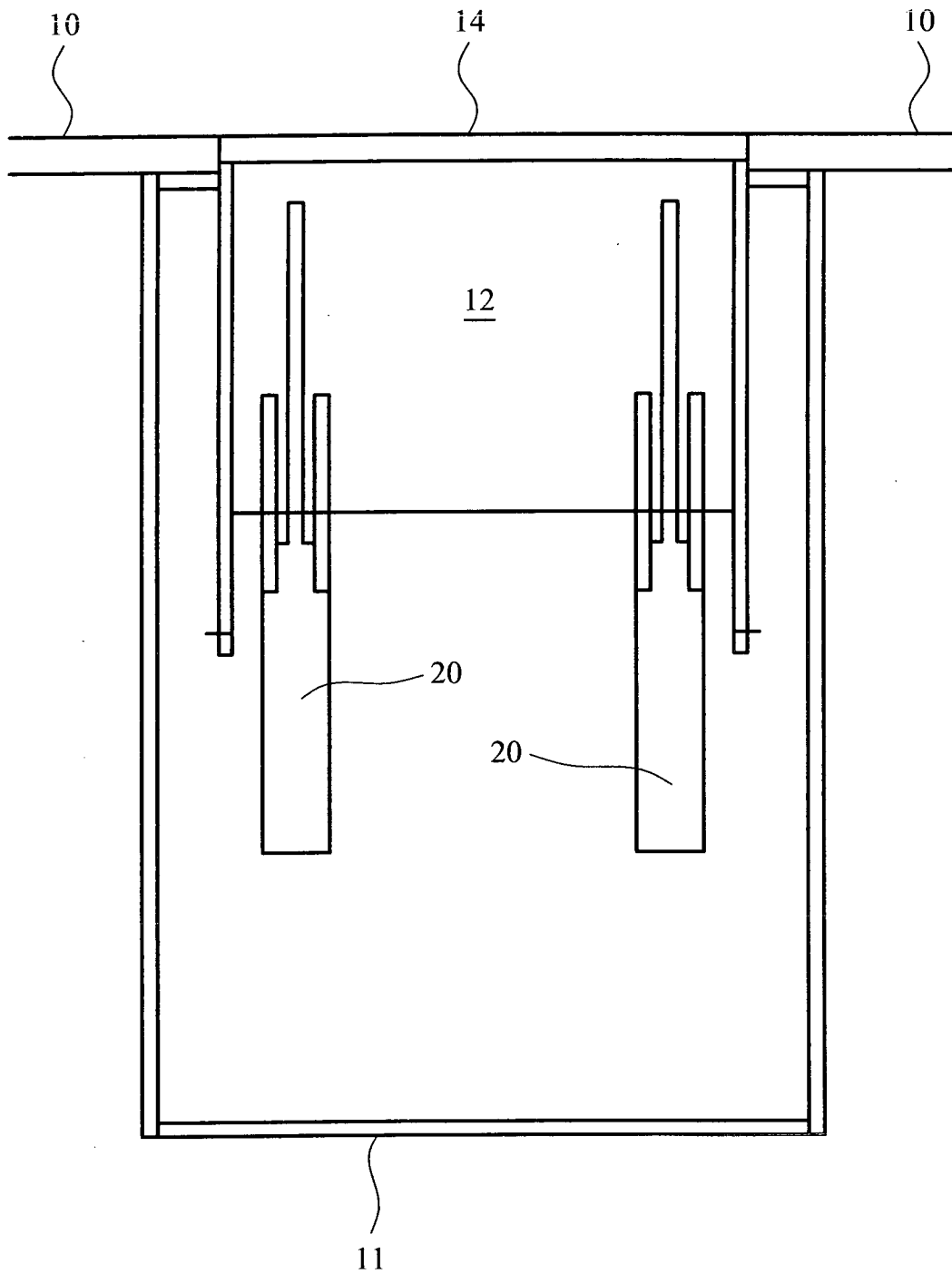

FIG. 5b



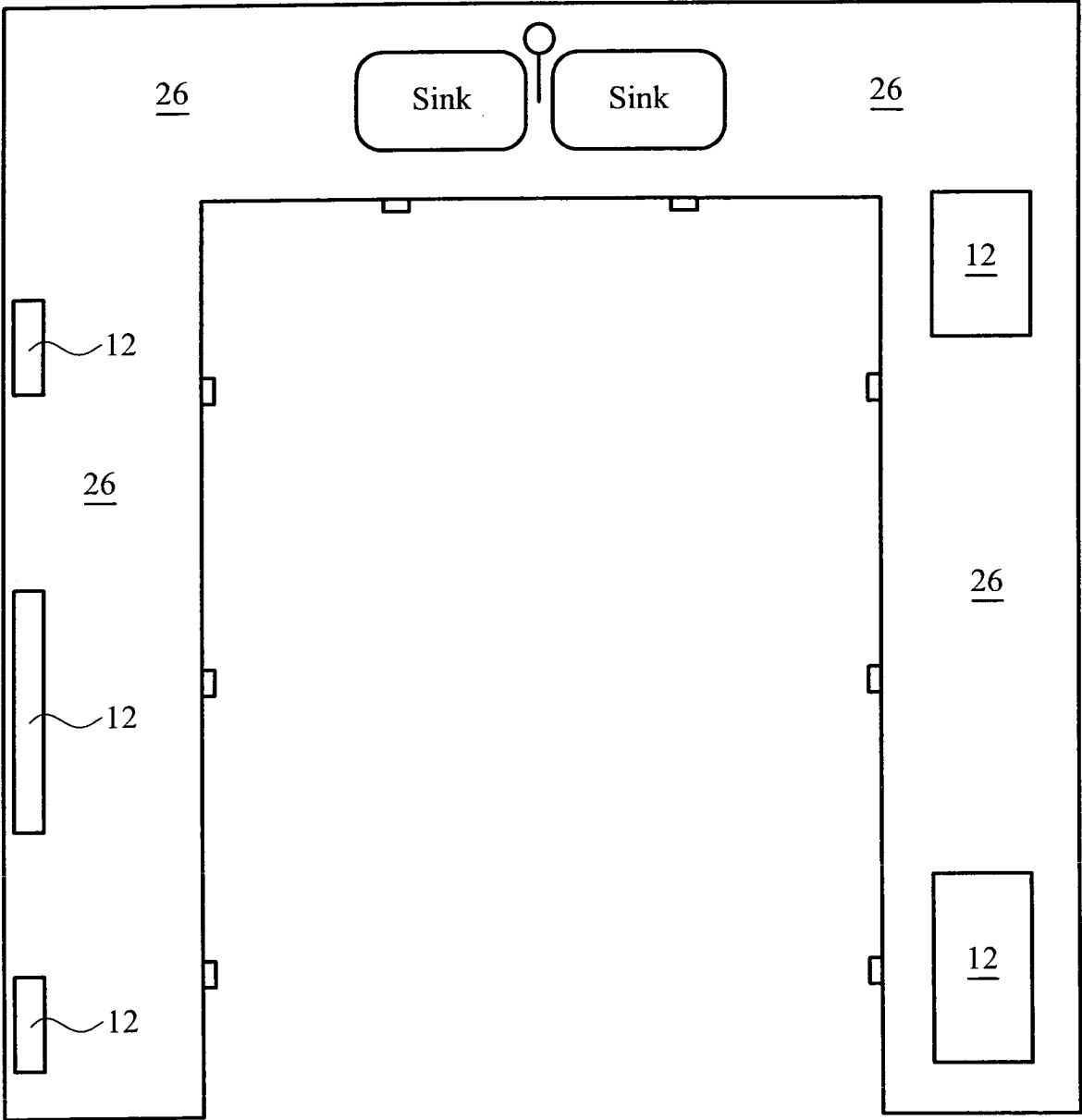

FIG. 6

# INTERNATIONAL SEARCH REPORT

International application No

PCT/GB2008/050841

**A. CLASSIFICATION OF SUBJECT MATTER**  
INV. A47B77/08

According to International Patent Classification (IPC) or to both national classification and IPC

## B. FIELDS SEARCHED

Minimum documentation searched (classification system followed by classification symbols)

A47B

Documentation searched other than minimum documentation to the extent that such documents are included in the fields searched

Electronic data base consulted during the international search (name of data base and, where practical, search terms used)

EPO-Internal, WPI Data, PAJ

## C. DOCUMENTS CONSIDERED TO BE RELEVANT

Category*	Citation of document, with indication, where appropriate, of the relevant passages	Relevant to claim No.
X	WO 2007/054132 A (GORENJE D D [SI]; SMERDELJ JANEZ [SI]; HOLOBAR ANTON [SI]) 18 May 2007 (2007-05-18) page 3, line 9 - page 8, line 7; figures 1,2	1-26
X	US 3 650 591 A (LONGMIRE ERNEST B SR) 21 March 1972 (1972-03-21) column 1, line 43 - column 2, line 31; figures 1-5	1-26
X	CH 264 251 A (SMOLIK KAREL [CZ]) 15 October 1949 (1949-10-15) page 1, line 24 - page 2, line 10; figures 1-3	1-26
	----- -/--	



Further documents are listed in the continuation of Box C.



See patent family annex.

\* Special categories of cited documents :

- \*A\* document defining the general state of the art which is not considered to be of particular relevance
- \*E\* earlier document but published on or after the international filing date
- \*L\* document which may throw doubts on priority claim(s) or which is cited to establish the publication date of another citation or other special reason (as specified)
- \*O\* document referring to an oral disclosure, use, exhibition or other means
- \*P\* document published prior to the international filing date but later than the priority date claimed

- \*T\* later document published after the international filing date or priority date and not in conflict with the application but cited to understand the principle or theory underlying the invention
- \*X\* document of particular relevance; the claimed invention cannot be considered novel or cannot be considered to involve an inventive step when the document is taken alone
- \*Y\* document of particular relevance; the claimed invention cannot be considered to involve an inventive step when the document is combined with one or more other such documents, such combination being obvious to a person skilled in the art.
- \* & \* document member of the same patent family

Date of the actual completion of the international search

6 February 2009

Date of mailing of the international search report

16/02/2009

Name and mailing address of the ISA/

European Patent Office, P.B. 5818 Patentlaan 2  
NL - 2280 HV Rijswijk  
Tel. (+31-70) 340-2040,  
Fax: (+31-70) 340-3016

Authorized officer

Klintebäck, Daniel

# INTERNATIONAL SEARCH REPORT

International application No  
PCT/GB2008/050841

## C(Continuation). DOCUMENTS CONSIDERED TO BE RELEVANT

Category*	Citation of document, with indication, where appropriate, of the relevant passages	Relevant to claim No.
X	CH 665 537 A5 (ZOLLINGER HANSRUDOLF) 31 May 1988 (1988-05-31) page 2 - page 3; figures 1,2 -----	1-26
X	US 5 797 666 A (PARK KWANG-SOO [KR]) 25 August 1998 (1998-08-25) column 2, line 36 - column 6, line 15; figures 1-10 -----	1-26
X	US 3 245 741 A (BARTLETT ALLEN R) 12 April 1966 (1966-04-12) column 2, line 58 - column 6, line 36; figures 1-10 -----	1-26
X	US 3 997 028 A (LOPEZ EUPHEMIA) 14 December 1976 (1976-12-14) column 1, line 49 - column 3, line 23; figures 1,2 -----	1-26

# INTERNATIONAL SEARCH REPORT

Information on patent family members

International application No

PCT/GB2008/050841

Patent document cited in search report		Publication date	Patent family member(s)	Publication date
WO 2007054132	A	18-05-2007	EP 1785059 A1	16-05-2007
US 3650591	A	21-03-1972	NONE	
CH 264251	A	15-10-1949	NONE	
CH 665537	A5	31-05-1988	NONE	
US 5797666	A	25-08-1998	JP 2851267 B2 JP 10075829 A	27-01-1999 24-03-1998
US 3245741	A	12-04-1966	NONE	
US 3997028	A	14-12-1976	NONE	