



(43) International Publication Date
8 November 2012 (08.11.2012)

- (51) International Patent Classification:
G06F 19/00 (2011.01)
- (21) International Application Number:
PCT/US2012/035528
- (22) International Filing Date:
27 April 2012 (27.04.2012)
- (25) Filing Language: English
- (26) Publication Language: English
- (30) Priority Data:
13/100,153 3 May 2011 (03.05.2011) US
- (71) Applicant (for all designated States except US): **MELA SCIENCES, INC.** [US/US]; 50 South Buckhout Street, Suite 1, Irvington, NY 10533 (US).
- (72) Inventors; and
- (75) Inventors/Applicants (for US only): **WOJTON, Maciej** [US/US]; 95 Garden Street, Roslyn Heights, NY 11577 (US). **ROY, Mrinalini** [US/US]; 1009 Broadway, Thornwood, NY 10594 (US). **ADRIAN, Joanna, S.** [US/US]; 264 Carroll Street, #1, Brooklyn, NY 11231 (US).
- (74) Agent: **MO, Yina**; Fish & Richardson, P.C., P.O. Box 1022, Minneapolis, MN 55440-1022 (US).

(81) Designated States (unless otherwise indicated, for every kind of national protection available): AE, AG, AL, AM, AO, AT, AU, AZ, BA, BB, BG, BH, BR, BW, BY, BZ, CA, CH, CL, CN, CO, CR, CU, CZ, DE, DK, DM, DO, DZ, EC, EE, EG, ES, FI, GB, GD, GE, GH, GM, GT, HN, HR, HU, ID, IL, IN, IS, JP, KE, KG, KM, KN, KP, KR, KZ, LA, LC, LK, LR, LS, LT, LU, LY, MA, MD, ME, MG, MK, MN, MW, MX, MY, MZ, NA, NG, NI, NO, NZ, OM, PE, PG, PH, PL, PT, QA, RO, RS, RU, RW, SC, SD, SE, SG, SK, SL, SM, ST, SV, SY, TH, TJ, TM, TN, TR, TT, TZ, UA, UG, US, UZ, VC, VN, ZA, ZM, ZW.

(84) Designated States (unless otherwise indicated, for every kind of regional protection available): ARIPO (BW, GH, GM, KE, LR, LS, MW, MZ, NA, RW, SD, SL, SZ, TZ, UG, ZM, ZW), Eurasian (AM, AZ, BY, KG, KZ, RU, TJ, TM), European (AL, AT, BE, BG, CH, CY, CZ, DE, DK, EE, ES, FI, FR, GB, GR, HR, HU, IE, IS, IT, LT, LU, LV, MC, MK, MT, NL, NO, PL, PT, RO, RS, SE, SI, SK, SM, TR), OAPI (BF, BJ, CF, CG, CI, CM, GA, GN, GQ, GW, ML, MR, NE, SN, TD, TG).

Declarations under Rule 4.17:

- as to applicant's entitlement to apply for and be granted a patent (Rule 4.17(ii))
- as to the applicant's entitlement to claim the priority of the earlier application (Rule 4.17(iii))

[Continued on next page]

(54) Title: SHOWING SKIN LESION INFORMATION

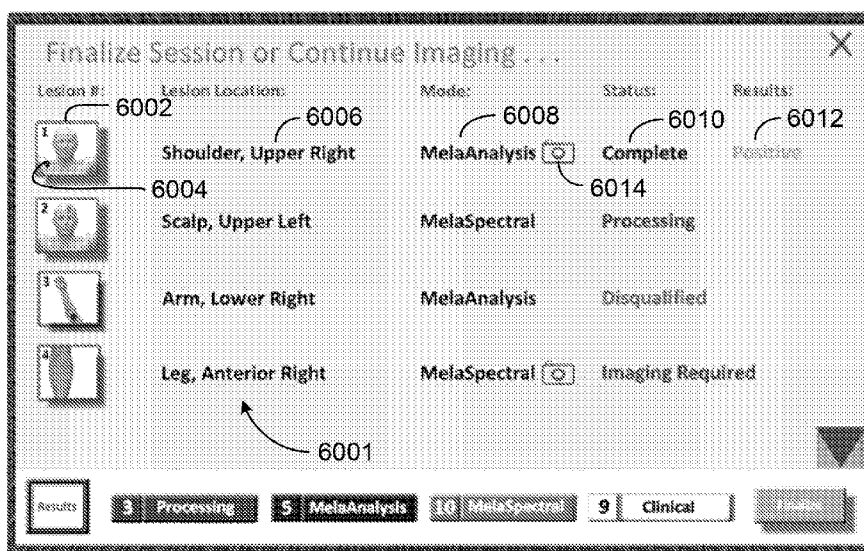

FIG. 60

(57) Abstract: Among other things, on a two-dimensional electronic display are shown simultaneously: (a) at least a partial body view of a surface of the human model on which a location of a skin lesion on a corresponding real human has been indicated, and (b) an image of the lesion area that corresponds to the partial body view of the human model.



Published:

- *without international search report and to be republished upon receipt of that report (Rule 48.2(g))*

SHOWING SKIN LESION INFORMATION

Related Application

This application claims benefit from U.S. application serial 13/100,153, filed May 3, 2011 which is a continuation-in-part of U.S. application serial 12/916,656, filed November 1, 2010, which claims priority to U.S. provisional application serial 61/280,386, filed on November 3, 2009, the entire contents of which are incorporated herein by reference.

Background

This description relates to showing skin lesion information.

Skin lesion information, including scanned images of skin lesions and related data, can be stored on and displayed by computer to a dermatologist or other user to aid in diagnosis and treatment.

Summary

In general, in an aspect, on a two-dimensional electronic display are shown simultaneously: (a) at least a partial body view of a surface of the human model on which a location of a skin lesion on a corresponding real human has been indicated, and (b) an image of the lesion area that corresponds to the partial body view of the human model.

Implementations may include one or more of the following features. Simultaneously with the partial body view and the image of the lesion, a thumbnail of the partial body view is shown. The partial body view bears an indication of the location of the skin lesion. The image comprises a reconstructed dermoscopic image. The image comprises a traditional dermoscopic image. A user can choose whether to display the image of the lesion or a model of the lesion.

In general, in an aspect, on a two-dimensional electronic display are shown an image of a lesion location and indications of skin lesions on the skin of a real human corresponding to the shown image. Legends are shown, for the respective skin lesions, each indicating a status of a corresponding skin lesion and a status of a scanned image of the skin lesion. The image comprises a reconstructed dermoscopic image. The image comprises a traditional dermoscopic

image. The status of the scanned image comprises progress in completion of an analysis of the image. The legend comprises a color. The legend comprises an icon. The legend comprises a progress bar.

In general, in an aspect, on a two-dimensional electronic display are simultaneously shown: a list of rows where each row is an image representing the lesion location and the next diagnostic or treatment step in a column-wise list format.

Implementations may include one or more of the following features. The image comprises a reconstructed dermoscopic image. The image comprises a traditional dermoscopic image. The next diagnostic or treatment step comprises biopsy. The next diagnostic or treatment step comprises observation. The next diagnostic or treatment step is indicated by a color.

These and other aspects and features, and combinations of them, can be expressed as methods, apparatus, program products, methods of doing business, systems, components, means for performing functions, and in other ways.

These and other aspects and features will become apparent from the following description and the claims.

Description

The patent or application file contains at least one drawing executed in color. Copies of this patent or patent application publication with colored drawing(s) will be provided by the patent office upon request and payment of the necessary fee.

Figures 1 through 4 are flow diagrams.

Figures 5 through 60 are screen shots.

By providing novel features in a user interface of a computer-implemented skin lesion information system, a dermatologist or other physician or other medical worker, researcher, or patient (or any other user) can (among other things) acquire, enter, store, review, analyze, annotate, process, manage, and use for diagnosis or treatment (among other things), skin lesion information (including scans of skin lesions, data about the scans, and any other kind of

information about skin lesions), effectively, inexpensively, accurately, comfortably, quickly, and safely.

The features discussed here can be used alone or in combination with other user interfaces in a wide variety of skin lesion systems. The skin lesion systems can include general purpose and special purpose computers, machines, devices, equipment, and systems of any kind, including systems that have scanning devices, storage, memory, and display devices, for example. The implementations can use handheld devices, workstations, networks, and any other systems that process or store information or communicate it locally or remotely. When a computer is used in an implementation, the computer can have typical or special memory, storage, displays, keyboards, mice, communications capabilities, and other features. And a wide variety of operating systems, and application software can be used.

In some examples, the features of the user interface can be implemented on a mobile cart of the kind described in United States patent applications 29/341,111, 29/341,114, and 12/512,775, all three filed on July 30, 2009. Skin lesion information may be stored on and retrieved from memory devices of any kind including the memory cards or usage cards described in United States patent application 12/512,895, filed July 30, 2009. Usages of the systems associated with usage cards can be monitored and controlled as described, for example, in United States patent application 11/761,816, filed June 12, 2007. Additional information concerning user interfaces for skin lesion systems is found in United States patent application 11/681,345, filed March 2, 2007. Additional information about identifying a location of a lesion on a human body is found in United States patent application 12/204,247, filed September 4, 2008. All of the applications and patents identified here and elsewhere in this application are incorporated here by reference.

In some implementations, the lesion scanner used with the user interface can be a MelaFind probe developed by Electro-Optical Sciences, Inc., a multi-spectral scanner. Some information about the implementation of the MelaFind system can be found in United States patents and patent applications assigned to Electro-Optical Sciences, Inc., and incorporated here by reference, including United States patents 6,081,612; 6,208,749; and 6,626,558.

Figures 1 through 4 respectively relate to flows experienced by users of a user interface in the contexts of administration, use of the system, use of a “phantom target” for testing functionality of a skin imaging device (“probe”), and practice scanning of a skin lesion. Each of the four figures presents the flow by showing blocks 102 corresponding to user interface screens. In each of the blocks, most of the detail of the user interface is not shown on figures 1 through 4.

In general, but with some exceptions, the flow in each figure proceeds from left to right. Flow lines 104 in the figures connect user controls 106, such as buttons, in some of the screens, to other screens that appear when the user invokes the controls. In some cases, a flow line indicates a connection by pointing to a box 108 which contains a reference to the screen to which control is shifted. In each of the four figures, each of the thumbnails bears an identifying number to facilitate references to one another.

Figures 5 through 57 show much larger and fully detailed versions of the same screens that appear as blocks in figures 1 through 4. Each block in each of the figures 1 through 4 has a number 110 below it that identifies the later figure that contains the corresponding larger image of that screen. In addition, each of the later figures includes enlarged portions of the flow lines 104 and the boxes 108.

Turning to the flow to which figure 1 pertains, and as shown in figure 5, an introductory screen provides text entry boxes 502, 504 for the administrative user to enter the User Name “Admin” and the administration Password. Buttons 506, 508 can be invoked to Log In or Log Out. Successful login leads to the screen of figure 6 in which an animation shows to the user that a usage memory card 602 should be inserted in a card reader 604, in the orientation illustrated in the animation. Home and Back buttons 606, 608 return the user to the screen of figure 5. Invoking an Admin button 610 leads the user to the screen of figure 7.

In figure 7, each of four tabs 702 can be invoked to direct the user to four other screens that are used for administration. The initial User Account tab screen, shown in figure 7, lists User Names 704, Names 706, and Account Type 708. Scroll buttons 710, 712 enable the user to navigate the list if there are more entries than can be shown on a single screen. Buttons 714 can be invoked to enable the user to Add, Remove, or Change a user account. In general in all of the screens

discussed with respect to figure 1, a Log Out button 716 allows the user to log out, which returns the user to figure 5, and an Exit Admin button 718 allows the user to return to the initial administration screen of figure 6.

Invoking the Add button 714 leads to figure 13, which provides text entry boxes that enable entry of an Account Type 1302, a Login User Name 1304, a Name 1306, a Password 1308, and a verification of the Password 1310. Cancel and OK buttons 1311, 1312 (here and in other figures discussed later) enable the user to commit the entries in the text boxes, or to cancel those entries. Invoking the OK button leads to the screen of figure 19 on which the new account has been added. In figure 19, and whenever the User Accounts list is displayed, an administrative user can invoke any of the accounts 1902 by clicking on it, which leads to the screen of figure 20 on which the selected account is highlighted, and the administrative user can add, remove, or change the account by invoking the buttons 714. The Add button returns the user to the screen of figure 13.

The Remove button 714 returns the user to the screen of figure 14, which includes a warning message 1402 and Cancel and Remove buttons 1404, 1406, which here (and in other screens) enable the user to cancel the removal request or confirm the removal. Canceling the removal request leads the user to the screen of figure 8; confirming the removal leads to the screen of figure 15.

Figure 8 shows the account list as it was originally. (Note that in figure 1, the flow line that connects figure 14 to figure 8 is with reference to a canceled account addition that occurred through the flow from figure 7 to figure 8 to figure 13 to figure 14, and not, in this example, the flow that passed through figures 19 and 20.) Figure 8 is like figure 7 except that the entry that had been considered for removal remains highlighted. The user can again invoke any of the Add, Change, and Remove buttons 714. Invoking the Change button on figure 8 leads to the screen of figure 9, discussed below.

In figure 15, which is reached from figure 14 by confirming the removal, the account list is shown with the account removed.

When an account is to be changed, either from figure 8 or from figure 20, a screen is shown (figures 9 and 21, respectively) that enables the change information to be entered. (Figures 9 and 21 differ because they are reached when the account list is in different states.). In the example of figure 9, text boxes are provided for changing any of the items of information that were previously entered in the screen shown in figure 13. Invoking the OK button on figure 9 returns the user to the account list with the account information changed (figure 7). A similar explanation pertains to figure 21 with respect to figure 19.

Figures 10, 11, 16, and 22 provide a similar capability for adding, removing, and changing entries in a list of physician users, all within the Physician List tab.

Invoking the Settings tab leads to the screen of figure 12 in which the user can use radio buttons 1202 to choose or re-choose when to show results and whether to show a Management Decision. The Date & Time tab, shown in the screen of figure 18, shows and allows for resetting of the date and time.

Turning now to the main user flow shown in figure 2, when there has been no activity for a period of time, and when the system is initialized, the screen of figure 23 is presented and the user is invited to “Touch anywhere” to begin. Touching the screen leads to the screen of figure 5. If the User Name or Password is incorrect, when the Log In button is invoked on the screen of figure 5, the screen of figure 24 is displayed, and the user can try again. Upon successful login, the screen of figure 6 is displayed.

If the user inserts a card that is not readable or not authorized for use, the screen of figure 25 is displayed. The user is warned of the error, and by invoking the OK button can try again. Once a valid readable card has been inserted properly, the screen of figure 26 is presented to enable the user to enter an identifier of a patient in a Patient ID text entry box 2602 and to identify a physician using a Physician drop down box 2604, which leads to the screen of figure 27, where a physician is chosen, and then to the screen of figure 28 in which the selected physician is displayed. If the inserted card is one that had been used previously, the patient ID is read from the card and displayed in figure 26. If the inserted card is a new one, the user can enter a patient ID which is then written onto the card. Figure 2 does not include explicit flow lines that connect

a screen to the next screen that appears when the user invokes the Next button. Generally, the next screen is the one to the right of the current screen or in the column next to the right, and the flow line or lines are implicit.

Figure 26, and other figures associated with the flow of figure 2 include a Back button 2608 which returns the user to the previous screen, and a Next button 2610 which causes the next screen in the sequence to be displayed.

Figure 29 shows the next screen after figure 28. The screens of figures 29 through 44 provide a simple-to-use and very powerful navigational and informational interface for the user to understand, observe, use, and provide information about the lesions associated with the patient and to acquire scans of new lesions. On each of these screens a banner 2902 at the top identifies the patient ID, the user's name, the number of remaining images of skin lesion scans that can be added to the card, and the current date and time. In general, all of the screens of the user interface include the banner 2902 and the information shown on the banner varies depending on the state of the interface.

There are three types of screens represented in the group of figures 29 through 44. The screens of figures 29 through 31 are scan preparation screens that enable the user to identify the locations of (and enter notes concerning) lesions that are to be scanned on the patient. The legend 3001 at the bottom of the screens provides instructions and guidance to the user about the function to be performed on the screen (and this also is true of other screens discussed above and below). For example, on the screens of figures 29 through 31, the legend 3001 provides the instruction "Identify Lesion Location ..." to alert that user to use these screens to point out the location of a lesion that is going to be scanned.

In the screen of figure 29, for example, there are two viewing tabs 2901 and 2904. Tab 2901 bears thumbnail images of a body of a model viewed from six different perspectives: top (looking straight down on the head), bottom (looking straight up at the bottoms of the feet), left side, right side, front, and back. The main part 2906 of the tab 2901 shows larger versions of the six views. The tab 2904 similarly has four thumbnail and larger views, left, right, front, and back, of the model with arms raised, so that parts of the body not visible in tab 2901 are visible in tab

2904. When a tab has been invoked the thumbnail views are visible, and when the tab has not been invoked the thumbnail views are grayed. The screen of figure 30 is shown when tab 2904 is invoked.

The human model views of figure 29 and other figures discussed below are arranged to represent a real human of either sex. In particular, certain sex-related features of the body, such as the genitals, are not shown explicitly, but instead are replaced by a smooth surface that can be interpreted as belonging to either sex. Hair is not shown on the model, which enables lesions to be identified and shown on parts of a real human that are normally obscured by hair, such as a lesion in the pubic region of the body, or on a bearded face or on top of the head. In addition, the absence of hair contributes to the impression that the model could represent a real human of either sex. The human model is constructed digitally and is not a photograph of a real human. Thus, the surfaces, symmetry, body build, proportions, shape, and size of the human model are stylized. As shown in figure 58 (and other figures, in which this feature may not be apparent because the lines are fine), a grid 5802 of generally vertical and horizontal lines is shown on the surface of the human model. These lines can be used as a basis for identifying the precise locations of lesions on a real human and displaying those locations accurately on the human model, among other things.

On the left side of the screen of figure 31 (and other figures) a lesion navigation pane 3102 is displayed that includes thumbnail images 3103 identifying locations of lesions on this patient, and triangular up and down scroll buttons 3104, 3106, that enable a user to scroll up and down to find a lesion of interest if not all thumbnails will fit in the pane. When a new lesion is to be scanned on the patient by the user of the interface, a New Lesion button 3108 is displayed. Invoking the New Lesion button enables the user to indicate the location on the body of the patient of the lesion that has been scanned, by using the model that is displayed in model tabs 2901, 2904.

In figure 31, if the user touches a location 3108 on one of the views of the model, the lesion location pane 3110 shows an enlarged, close-up view of the portion of the model that was touched. Next, the user can touch a location 3112 in pane 3110 to indicate the location of the scan. A marker 3114 is then displayed at the location of the lesion. In addition a corresponding

thumbnail 3115 is placed in the lesion navigation pane. The user can enter text Notes 3116 in a text pane 3118 that may identify, describe, or otherwise relate to the lesion. The content of the notes pane is linked to and synchronized with the image in the lesion pane, the lesion navigation pane, and the viewing tabs, for display purposes.

A second set of the screens, in figures 32 through 40, include the lesion navigation pane on the left, and have the lesion pane and the notes pane relocated to the left. These screens enable a user to prepare for and then acquire a new scan of a skin lesion of the patient, for example, at the location identified in Figure 31.

In the example as shown in figures 31 and 32, the user has identified a location at which a new lesion will be scanned. The location is represented on the lesion thumbnail 3115 and on the enlarged view of the model in the lesion location pane using a cross hair marker in red. Typical notes concerning the lesion are shown in the notes pane, and the notes can be edited. The user may invoke either of two Imaging Option buttons 3202 and 3204, to indicate that the user wishes to acquire a scan of the lesion at that location either using a dermascope (Dermoscopic Imaging) or a hand-held MelaFind probe (MelaFind Imaging). Although in this discussion we refer to the possibility of dermascopic imaging and to the display of the results of such imaging, in some implementations of the user interface, dermascopic imaging might not be enabled, in which case dermascopic images would not be displayed. In some other implementations, images acquired with the MelaFind probe could be displayed in a “Dermoscopic Imaging” mode.

Once the user has identified the location of the lesion, the screen of figure 32 advises the user to choose an imaging option. After one or the other of the buttons 3202, 3204 is invoked, the screen of figure 33 is displayed, which invites the user, in the message in the legend 3001 at the bottom of the screen, to use the hand-held scanner to scan the lesion. When the user begins the scan, the screen of figure 34 is displayed with the message “Imaging Lesion.” Figure 34 shows a portion 3208 of an image of a lesion in a Multispectral Analysis pane 3206 on the right side of the screen. During scanning a progress bar 3430 under the thumbnail for the lesion being scanned shows progress toward completion of the scanning process.

On the right side of the multispectral analysis pane 3206 a column 3210 of thumbnail positions 3211 represents a succession of spectral bands for which spectral-band images are taken, for example, when the MelaFind probe is used to scan a lesion. Each of the thumbnail positions represents the spectral-band image for one of the spectral bands. The presence of a thumbnail 3212 in one of the positions in the column indicates that the corresponding spectral-band image has been acquired for that band. The summary button 3214 on the screen of figure 34 (and on other screens) enables the user to move to a screen, such as the one shown in figure 41, that provides a summary of scans stored on the memory card for this patient.

The scan of figure 35 shows a state in which scanning has been completed and the scanned images are being processed. The progress toward completing the image processing is indicated in a progress bar 3502 as well as in the lesion thumbnail and a legend 3504 above the bar indicates the step that is being performed, in this case “Detecting Hair; Calculating Features ...” In this instance, the hair being detected is highlighted 3506 in the multispectral analysis pane. Because the scanning has been completed, all of the thumbnail positions in the column 3210 contain thumbnails, and the bottom position in the column shows a thumbnail of the “full-spectrum” (reconstructed color) image.

When the image processing has been completed, the screen of figure 36 is displayed, including the legend 3001 “Imaging Complete ...” Thumbnails of other images that have been scanned now also appear in pane 3102.

In addition, results of the most recently completed scan are shown in text boxes such as 3604, 3606 in the multi-spectral analysis pane. In this instance, the scan contained two different lesions, which were analyzed separately, and are both included in the image of the scan. The result for the left lesion is “MelaFind Negative” and the lesion area is reported in square millimeters. The result for the right lesion is “MelaFind Positive” indicating a recommendation that a biopsy be performed. These results (positive or negative, indicating the need to biopsy or not) are of the kind described or referred to in United States patent applications serial 11/761,816, filed June 12, 2007; serial 11/681,345, filed March 2, 2007; serial 11/956,918, filed December 4, 2007; and serial 12/512,895, filed July 30, 2009, all of which are incorporated here by reference.. In each of the Result boxes, one of two icons 3605, 3607 is highlighted to indicate

either that the lesion should be biopsied (microscope icon) or that it should be observed (eye icon). The Result boxes are displayed directly on the scanned image in this example, but could also be displayed in a wide variety of other ways.

The completion of the image processing for a scan, as represented in the screen of figure 36, and the storage of the images and related data on the memory card completes the scan and represents a usage (or depletion) of one of the available scans on the memory card. The number of Images Remaining on the card, shown in the entry 3602, is reduced by 1, in this case to “9 images”. This message alerts the user to how many additional scans can be stored on the memory card for this patient, before another card needs to be used.

Also, with the completion of image processing for the current scan, the general state of the screen is changed so that it is no longer in a scanning mode, as discussed above, but is now in a lesion navigation mode. In the lesion navigation mode, the screen elements are arranged to enable a user to navigate easily from one of the scanned lesions to another and therefore to view the images of different lesions, the multi-spectral images for each lesion, and the results of the analysis of each lesion, among other things.

In the lesion navigation mode, the lesion navigation pane 3102 is updated to show thumbnails of all of the lesions that have been successfully scanned, processed, and stored on the memory card. The scroll buttons 3608, 3610 become brighter and are active to permit easy navigation, and the user can invoke any of the lesion thumbnails in the pane, which then is highlighted to indicate that it has been invoked. (In general, when a user control is displayed more brightly on any of the screens, that control is active and can be invoked, and when it is displayed less brightly (“greyed”), it is inactive and cannot be invoked.)

In the lesion navigation mode, as shown in figure 36, and enlarged in figure 58, additional user controls are displayed, including Previous Lesion and Next Lesion buttons 3612, 3614, which enable the user to quickly move back and forth in the sequence of stored lesions. A Hide Result button 3616 can be toggled to show or hide the Result text boxes 3604, 3606. Artifacts of the images and viewing aids can be shown or hidden by toggling the Show/Hide Border button 3624 (which toggles the border 3623 shown around each lesion corresponding to the border that was

used to define the lesion for image processing purposes); the Show/Hide Hair button 3622, the Show/Hide Bubbles button 3620, and the Show/Hide All button 3618. A Show/Hide Result button 3616 enables toggling between showing the Result text boxes or hiding them.

The screen of figure 37 is like the screen of figure 36 except for the addition by the user of a “Biopsy” note in the Notes pane. The screen of figure 38 is similar, but the results are hidden.

In some cases, the scan attempted by the user fails because the image analysis cannot be done effectively with an appropriate degree of confidence. The screen of figure 39 is then displayed to the user, including an error message 3902, which indicates the existence of the error and provides an explanation, in this case “Too many bubbles. Use rolling technique.” The screen also includes a “Save as Dermoscopic Image” button 3904 (which enables the user to save the image but without the results of image analysis) and a ReImage button 3906 (which allows the user to restart the imaging process for the identified lesion).

As illustrated by the screen of figure 40, the user can use the thumbnails in the column on the right side of the Multi-Spectral Analysis pane to select and view the full-spectrum image (as is the case in figure 40) or any of the spectral-band images. This enables the user to observe, understand, and develop an instinctual understanding for the relationship between the result being displayed and the characteristics of the various spectral-band images associated with that result.

The screens of figures 41 through 44 are the summary screens that enable the user to view, using the model and the lesion navigation pane, all of the scans and results for all of the imaged lesions of the patient. In other words, these screens present an easily navigable overview of the scanned skin lesion situation for this patient. In all of these screens, the banner 2902 includes an alert 4102 that informs the user how much time is left before a scan must be done of a phantom target so as to enable a “Self-Test” of the probe functionality.

In the example screens of figures 41 through 44, a summary bar 4104 illustrates (using a color key and different symbol shapes) the number of lesions of each of four types: MelaFind Positive, MelaFind Negative, Dermoscopic, and images that still are in the state of Processing. In other implementations, not illustrated here, the “Dermoscopic” type could either be absent or replaced

by another type. A Show/Hide Result button 4302 (see figure 43) is used to toggle the screens between one state in which MelaFind results are shown (figure 41 for example), and a second state in which they are not (figure 43, for example).

The colors and symbol shapes in the summary bar correspond to symbol shapes and colors on lesion status bars 4110. There is a status bar shown for each lesion. In this case, there are twelve bars corresponding to twelve lesions that were scanned. In this example, a green eye is used to indicate that the next step is observation and a red microscope is used to indicate that the next step is biopsy. Blue is used to indicate that computer processing is not yet complete. In this example, purple identifies a dermoscopic image. Progress indications are shown also in the lesion thumbnails. A wide variety of other colors and icons could be used.

In the Show-Results state, each lesion status bar has a color that corresponds to the status of the lesion (in the example shown: positive, negative, dermascope, or in process). The bars for lesions for which there are MelaFind results also show icons at the left end. For images that are in process, the bar shows the state of completion in the form of a progressive completion stripe. In cases in which a single scan contained more than one lesion, the lesion status bar is split to show the results for each of the (up to four) lesions in the scan. Each lesion bar is connected by a lead line to the location of the lesion on the model. On the model, the marker for each lesion takes the form of the icon and color corresponding to the icon and color of the lesion status bar. A wide variety of other configurations of bars or other indicators could be used.

The screen of figure 42 shows that the views of the model that are shown to the user can be increased or reduced in size, depending on which ones are required to display the locations of the lesions that have been scanned.

In the Hide-Results state, illustrated by the screen of figure 43, the lesion status bars show only the state of progress (by a progress bar or the word “completed”) of scanning and image processing for images that yield MelaFind results, or simply the word Dermoscope, for example.

In some cases, a lesion status bar has an exclamation icon, which indicates that the instruction manual should be consulted for further information.

The lesion thumbnails in the lesion navigation pane all show bars indicating the progress of scanning and image processing.

As shown in the screen of figure 44 (and in either the Show-Results or Hide-Results state), an End Session button 4402 is displayed. The End Session button becomes active only when all processing of all lesions has been completed. Invoking the End Session button, when it is active, leads to the log-in screen of figure 5.

The screens of figures 41 through 44 bear a legend 4404 “Touch Tab to View Details ...” As an example, if one touches the bar beneath the left-most model image shown in Fig. 41, the detailed display shown in Fig. 35 results.

Every four hours, for example, the screen of figure 45 is displayed as a pop-up to alert the user how much time remains to “self-test” the probe using the phantom target before the MelaFind Result feature will be disabled. Invoking a Help button 4502 leads to the screen of figure 46, which provides instructions for performing the Phantom Imaging self-test. Invoking the Proceed button 4504 extinguishes the pop-up alert for four more hours. Invoking the Phantom button 4506 leads to the Phantom Imaging self-test procedure, the flow of which is shown in figure 3.

The screens of figures 47 through 51 provide instructions 4701 to the user to lead the user through successive steps to prepare and scan a phantom target. The Phantom Imaging process can be reached from the appropriate button on the screen of either figure 6 or figure 45 or figure 46.

A Help button 4702 always leads to helpful information about that step. A Back button 4704 always returns the user to the prior step. A Phantom Imaging button 4706 arms the system for phantom imaging from the screen of figure 47 and leads to the screen of figure 48. Pulling the trigger on the hand-held probe then starts the imaging, the progress of which is shown in the screen of figure 49, and in its finished state in the screen of figure 50, if successful, or of figure 51 if not successful. The Exit Phantom button 5002 enables the user to exit the Phantom Imaging procedure.

Because the actual use of the memory card to store images of skin lesions on patients has an associated cost, the system provides a Practice mode for scanning, the process of which is tracked in figure 4. The sequence is illustrated in the screens of figures 55, 56, 57, 52, and either 53 or 54. As with the Phantom Imaging procedure, the user is provided instructions on successive steps and proceeds from step to step or back, using navigation buttons and the lesion imaging probe, until the scan is either successful (the screen of figure 53) or rejected (the scan of figure 54), and the user then exits the procedure.

As shown in figure 59, during the lesion selection phase, the user can take a picture of the lesion location using a separate digital camera, and can upload the image to the MelaFind® software. In some cases, a reconstructed color image can be selected for the lesion location.

When an image of the lesion is available (either one that is taken using a separate digital camera or one that is reconstructed), that “actual” image can be used to replace, on the model displayed to the user, the close-up model image of the lesion location.

To arrange this substitution of real image for model image of the lesion location, the user invokes the clinical button 5902. Doing so, takes the user to a window that shows available images. When the user selects one of those images, the user is returned to the screen of figure 59. The user then clicks on the numbered lesion location 5903 (say, location 2) on the model picture 5904. The system then knows to use the selected real image in place of the model image for that lesion location wherever it is to appear in the user interface (including in other figures shown earlier). A legend 5906 reminds the user that the model image has thus been replaced by the real image. Thumbnails 5908, 5909 can be invoked by the user to view information about any of the lesion locations including the actual images of the lesion locations.

The real image that is substituted for the model image could be a reconstructed dermoscopic image, or a traditional dermoscopic image, or other kinds of images.

Other features described above with respect to other figures may also apply to the features illustrated in figure 59.

Figure 60 shows a summary screen of the user interface in which each of the lesion locations is represented in a list 6001 by a thumbnail 6002 in which the location of that lesion is shown by a marker 6004. In each row of the list, the lesion is also identified in terms of location 6006, mode of determination 6008, the status 6010, and the result 6012. When a real image has been substituted for a model image, that fact is represented by a stylized camera 6014. The status indicators can be shown by different colors. The results indicator can be shown by different colors. Other implementations are also within the scope of the following claims.

For example, a wide variety of other types, arrangements, orientations, appearances, and names of the user controls, thumbnails, views, and arrangements of the user interface could be substituted for the examples described above. The sequence of actions and responses of the user interface could also be altered. The coordination and synchronization of different views could be arranged differently. The human models could be made more or less realistic. In some examples, actual photographs of the real human could be substituted for the model photographs. Different sets of human models could be available in selectable by the user to represent real humans of different sizes, shapes, skin coloring, racial features, ages, and other characteristics so that they more directly represent a real human who is the subject of the skin lesion scanning. The kinds of results displayed for each of the lesions could be other than "positive" and "negative" and could be expressed in displayed in other ways. Other navigational devices could be provided to enable the user to move among scans in other ways.

Claims

1. A computer-implemented method comprising

showing simultaneously, on a two-dimensional electronic display, a list of rows where each row is an image representing the lesion location and the next diagnostic or treatment step in a column-wise list format.
2. The method of claim 1 in which the image comprises a reconstructed dermoscopic image.
3. The method of claim 1 in which the image comprises a traditional dermoscopic image.
4. The method of claim 1 in which the next diagnostic or treatment step comprises biopsy.
5. The method of claim 1 in which the next diagnostic or treatment step comprises observation.
6. The method of claim 1 in which the next diagnostic or treatment step is indicated by a color.
7. A computer-implemented method comprising

showing simultaneously, on a two-dimensional electronic display, (a) at least a partial body view of a surface of the human model on which a location of a skin lesion on a corresponding real human has been indicated, and (b) an image of the lesion area that corresponds to the partial body view of the human model.
8. The method of claim 7 also including showing, simultaneously with the partial body view and the image of the lesion, a thumbnail of the partial body view.
9. The method of claim 7 in which the partial body view bears an indication of the location of the skin lesion.
10. The method of claim 7 in which the image comprises a reconstructed dermoscopic image.
11. The method of claim 7 in which the image comprises a traditional dermoscopic image.

12. The method of claim 7 also comprising enabling a user to choose whether to display the image of the lesion or a model of the lesion.

13. A computer-implemented method comprising

showing, on a two-dimensional electronic display, an image of the lesion location and indications of skin lesions on the skin of a real human corresponding to the shown image, and showing legends, for the respective skin lesions, each indicating a status of a corresponding skin lesion and a status of a scanned image of the skin lesion.

14. The method of claim 13 in which the image comprises a reconstructed dermoscopic image.

15. The method of claim 13 in which the image comprises a traditional dermoscopic image.

16. The method of claim 13 in which the status of the scanned image comprises progress in completion of an analysis of the image.

17. The method of claim 13 in which the legend comprises a color.

18. The method of claim 13 in which the legend comprises an icon.

19. The method of claim 13 in which the legend comprises a progress bar.

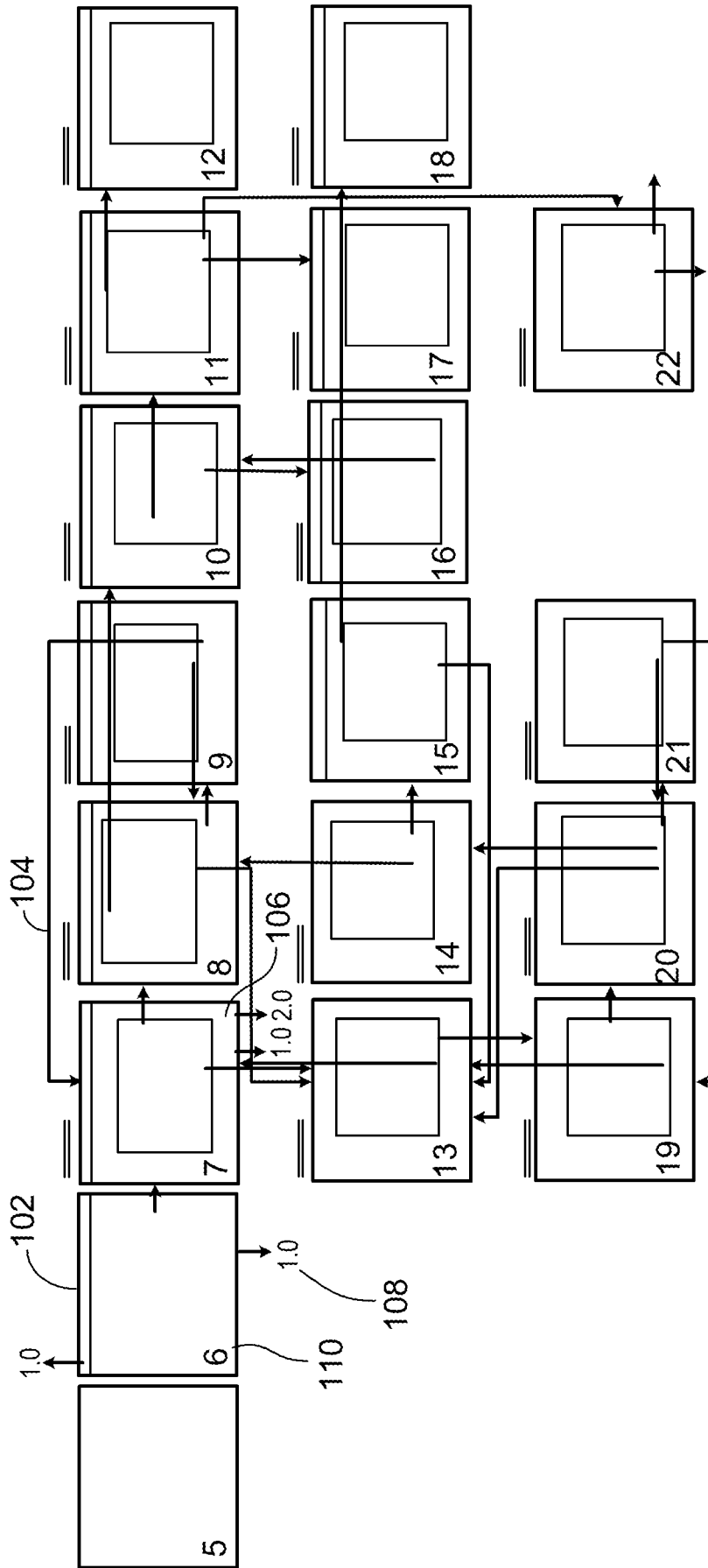

FIG. 1

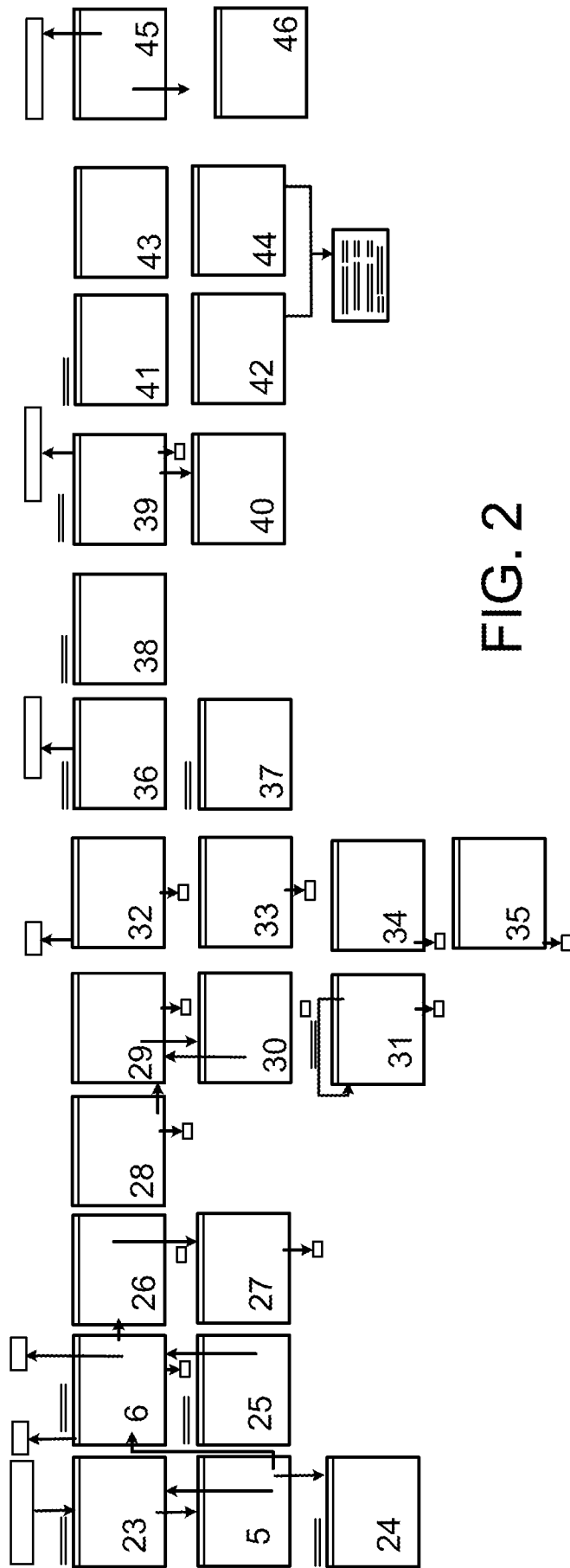

FIG. 2

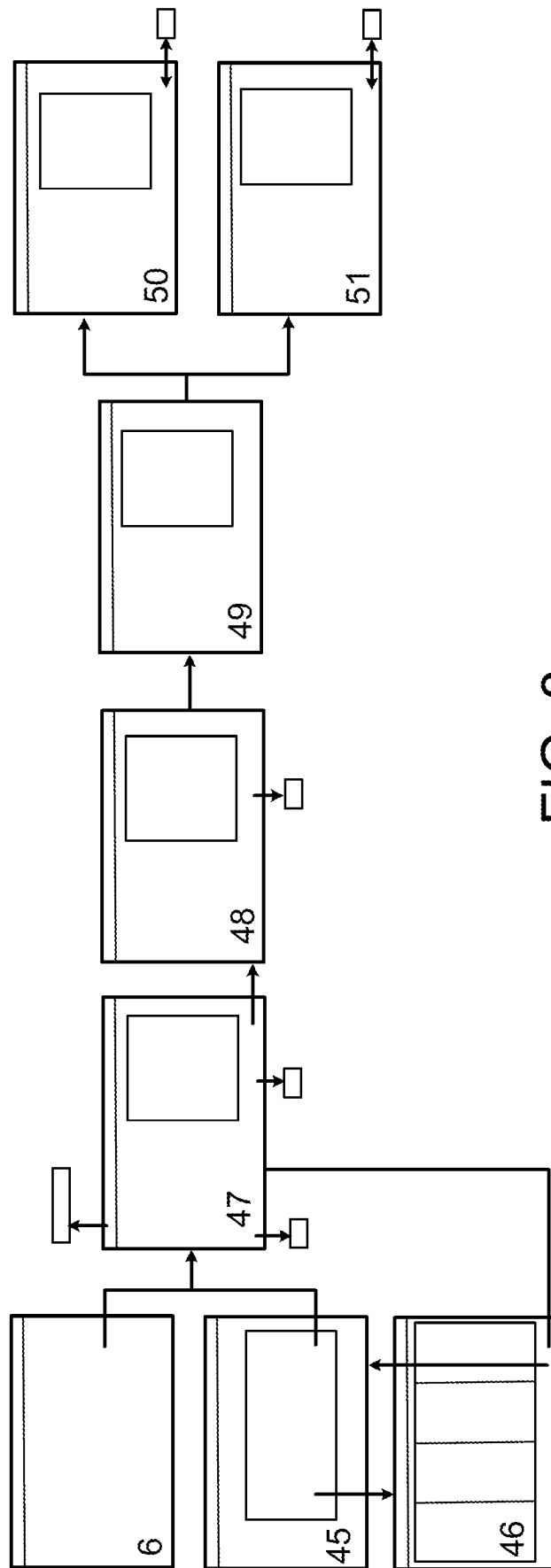

FIG. 3

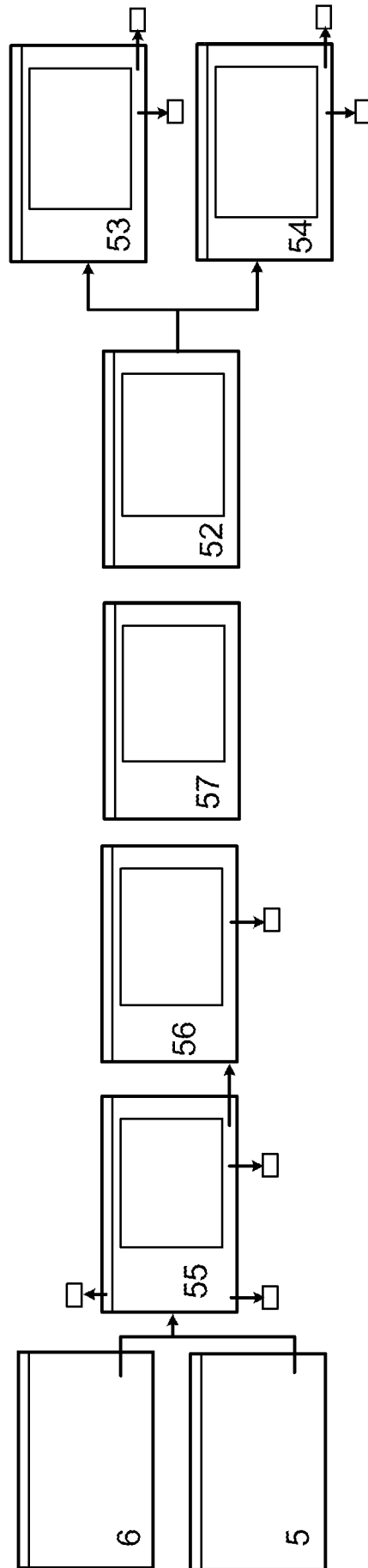

FIG. 4

1.0

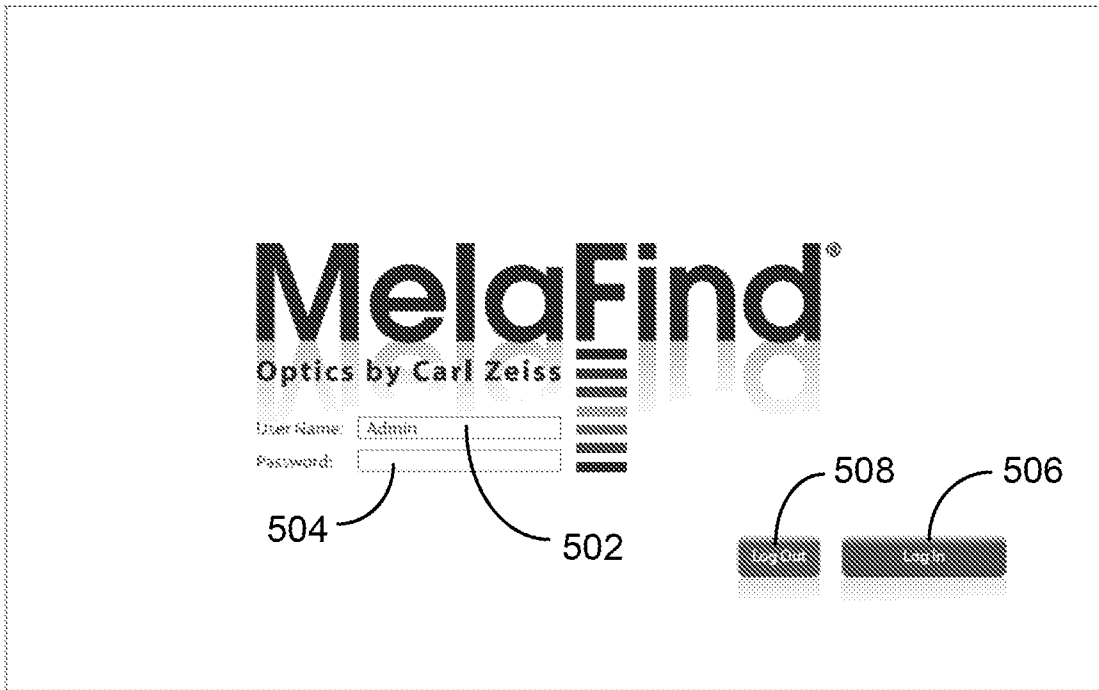

FIG. 5

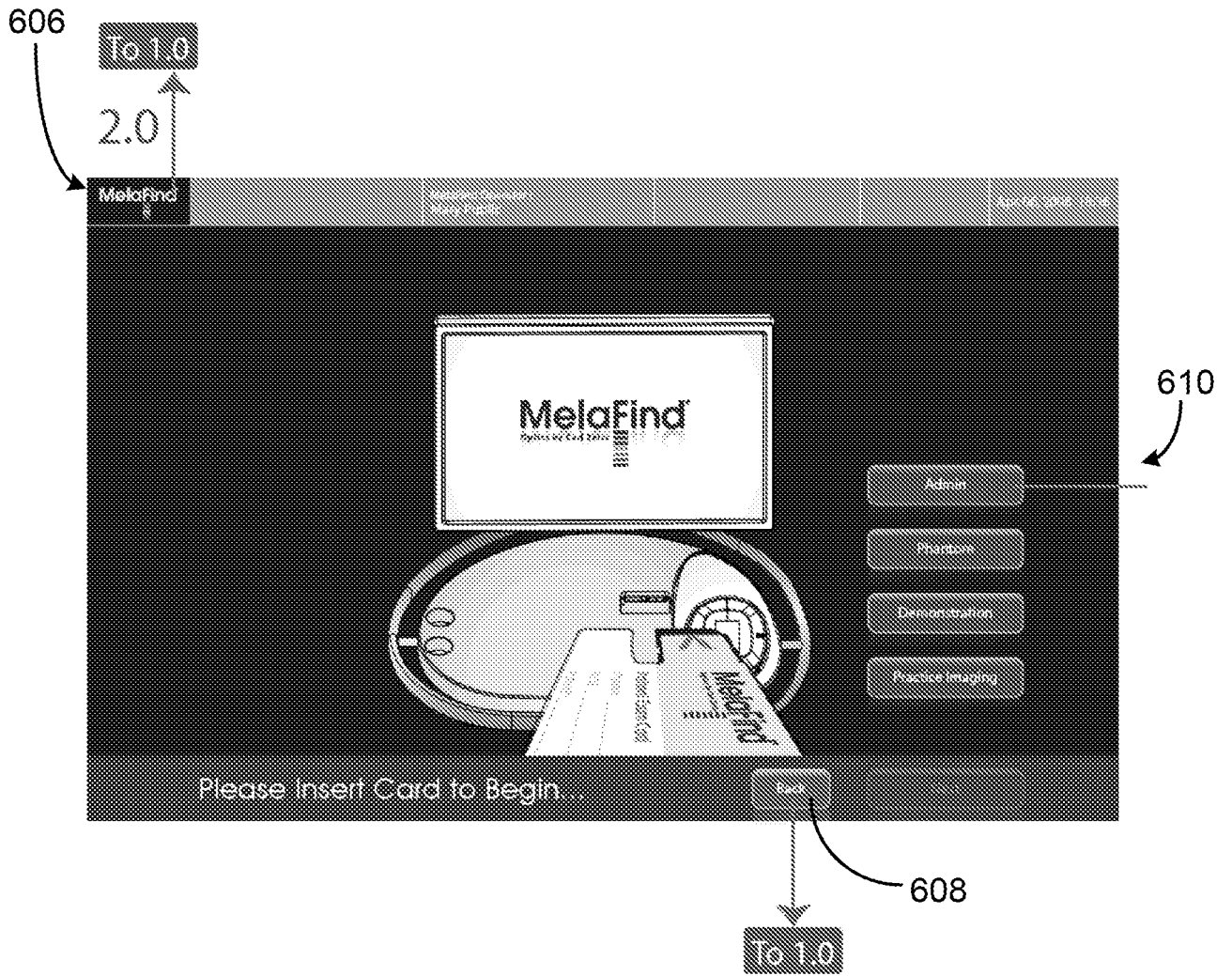

FIG. 6

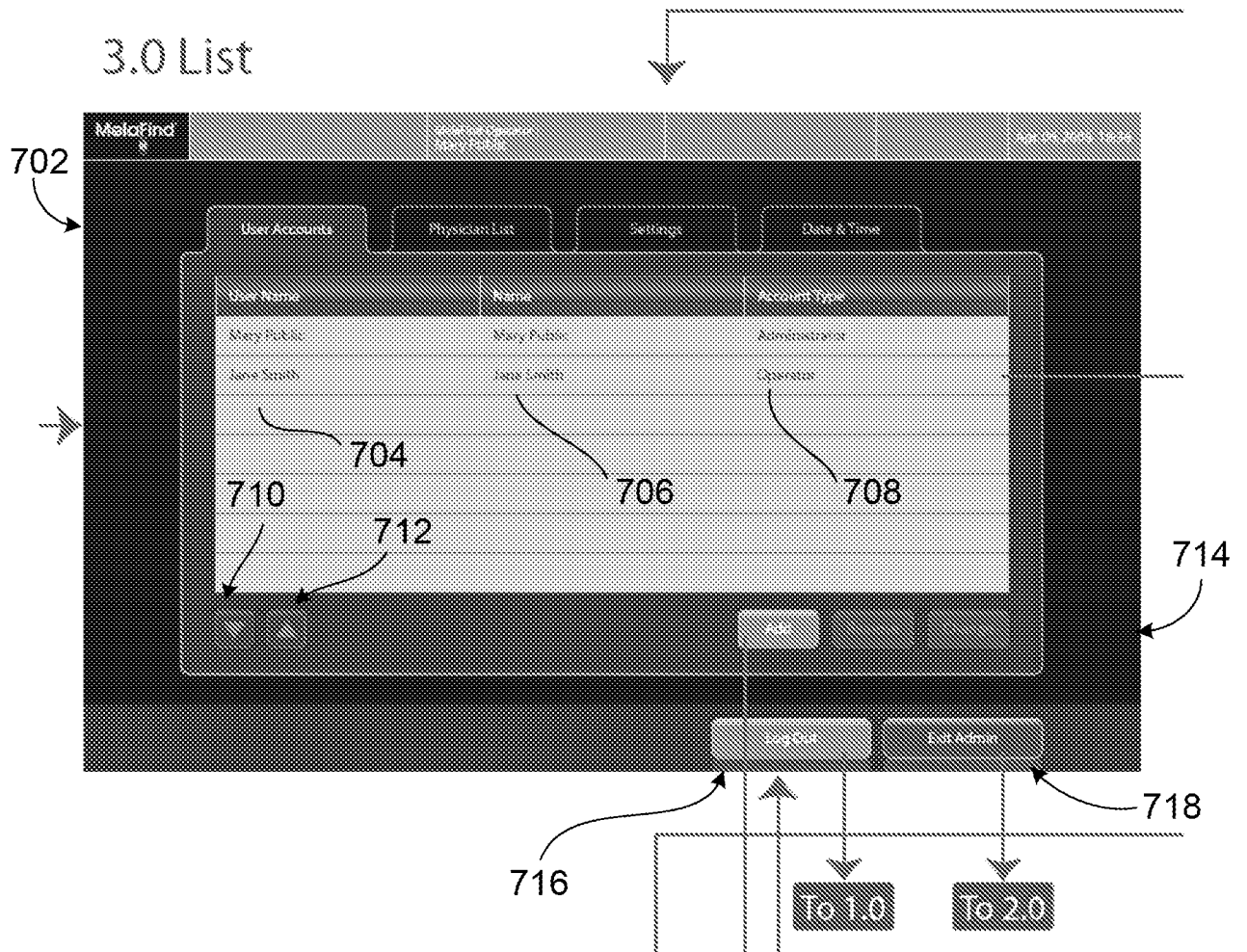

FIG. 7

3.1 List + Account Selected

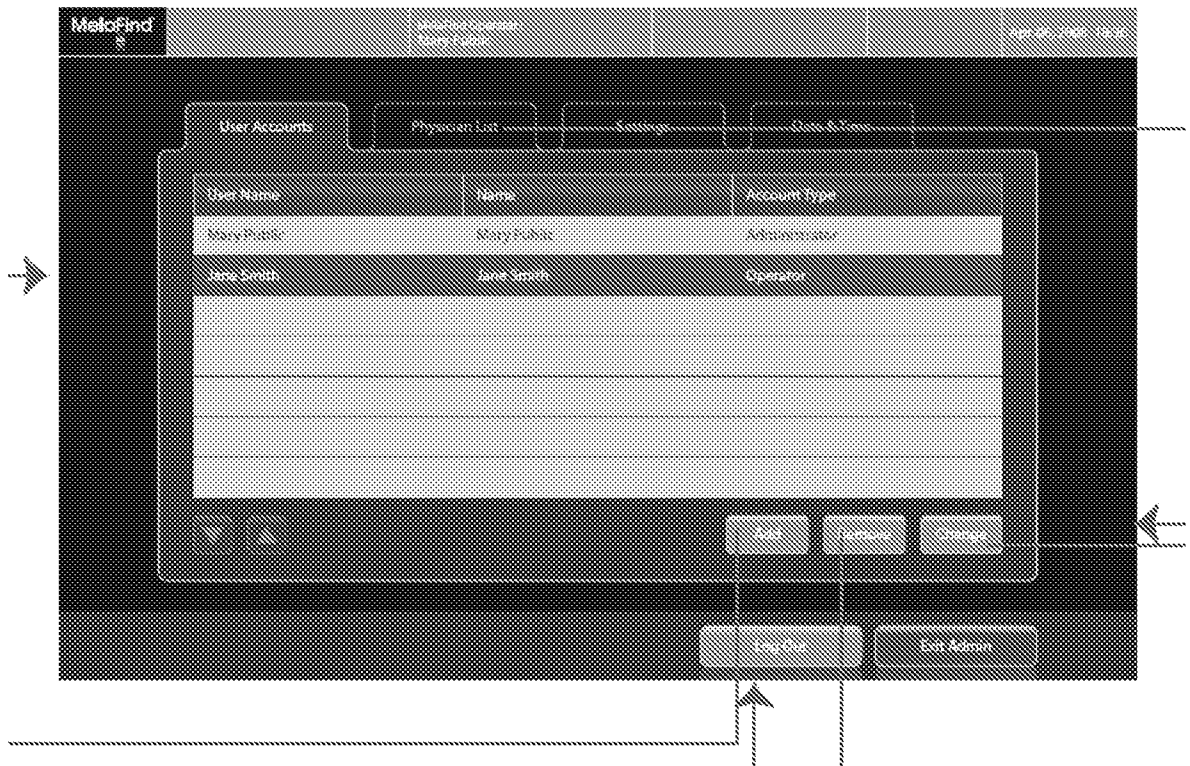

FIG. 8

4.1 Account Detail + Editing

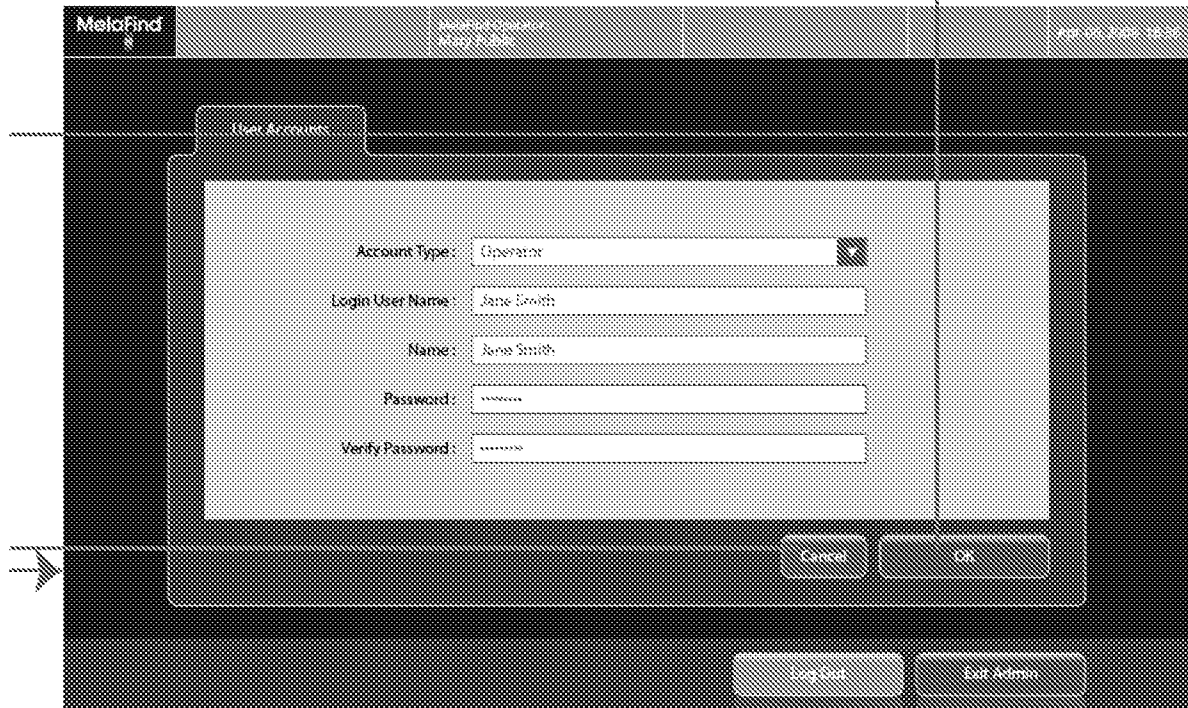

FIG. 9

6.0 List

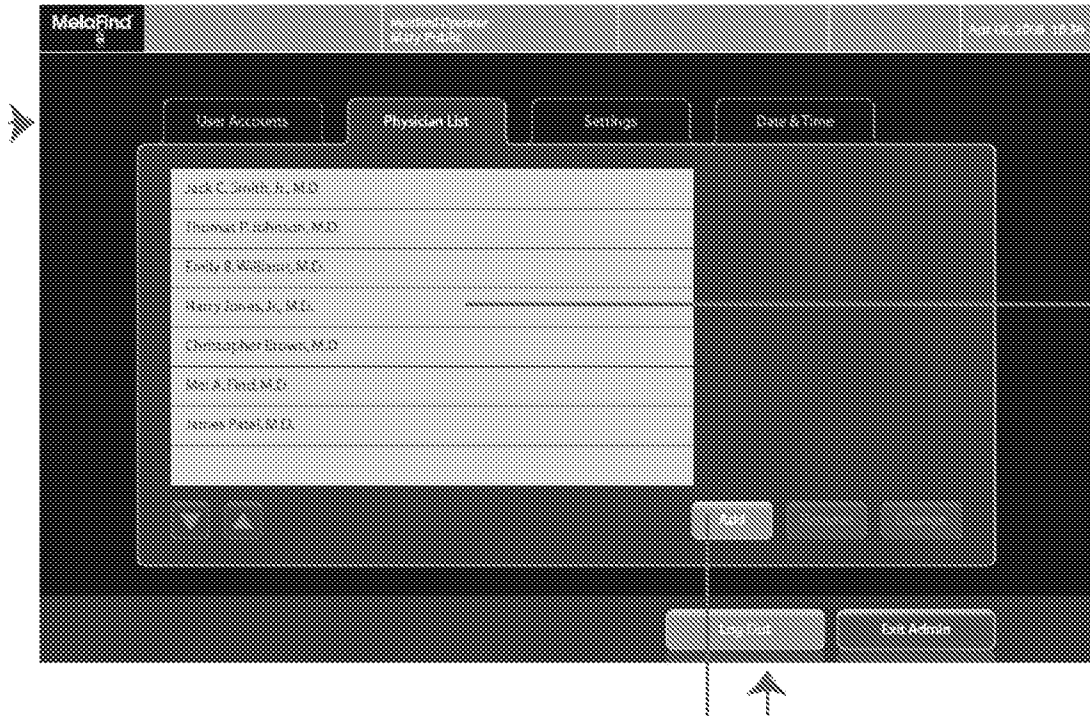

FIG. 10

6.1 List + Physician Selected



FIG. 11

9.0 Setting

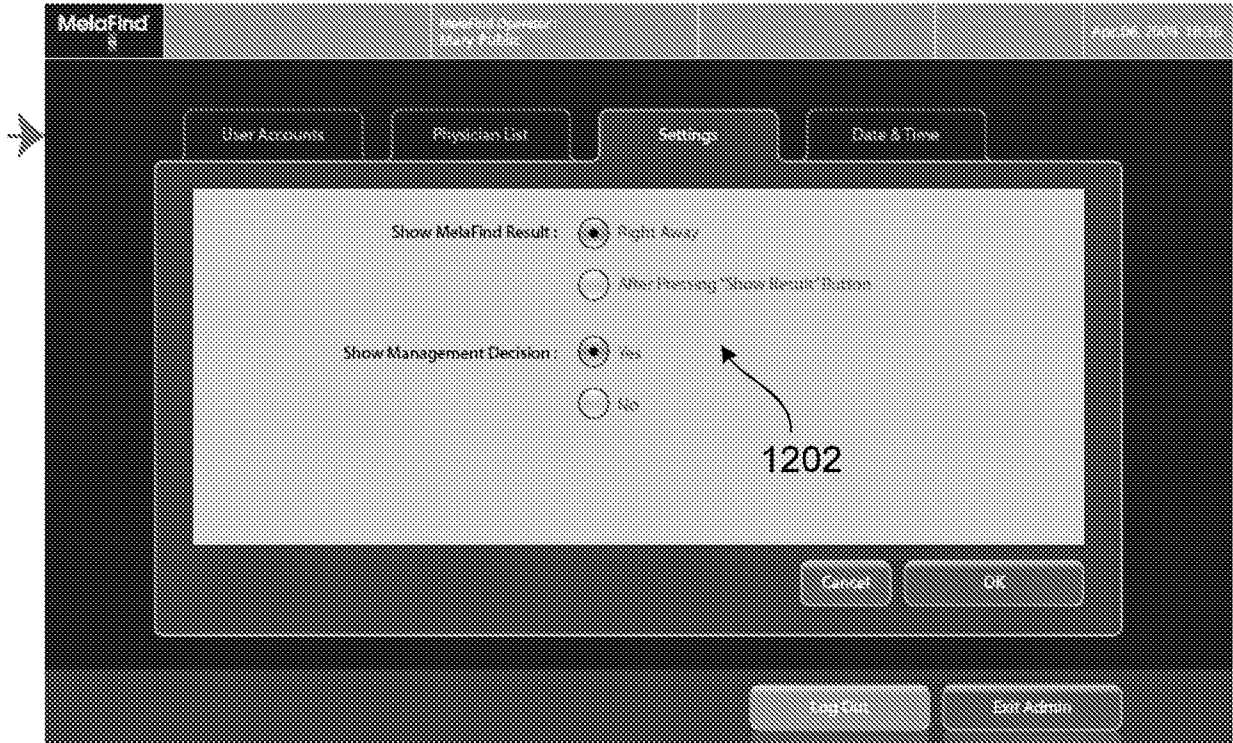

FIG. 12

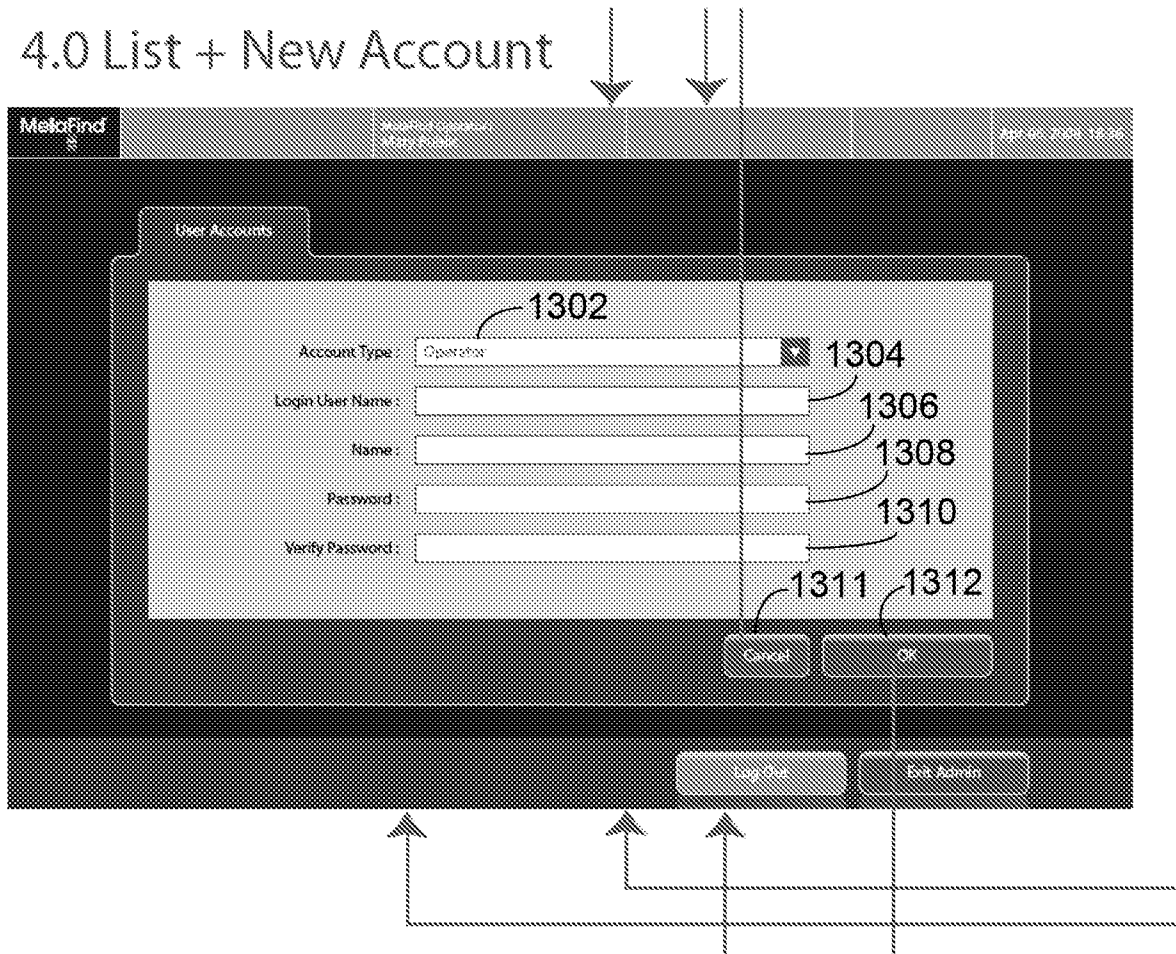

FIG. 13

5.0 Account Remove Warning Message

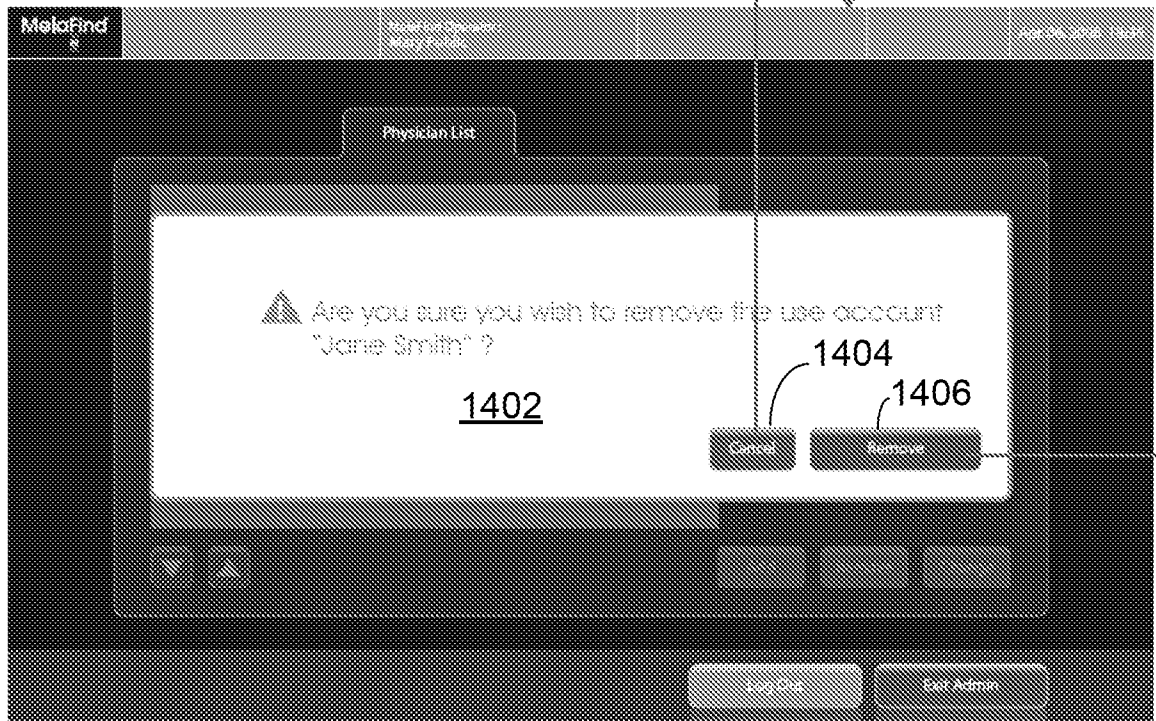

FIG. 14

3.4 List

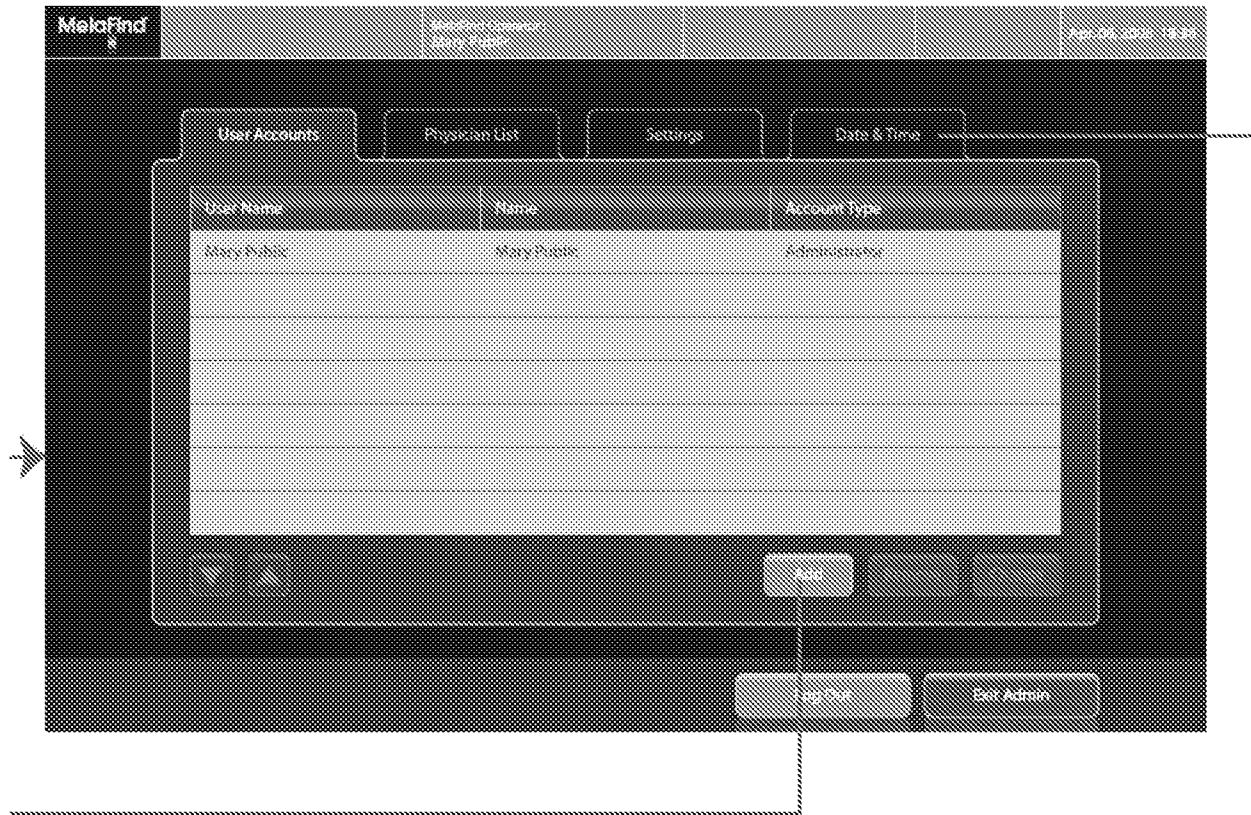

FIG. 15



FIG. 16

8.0 Account Remove Warning Message

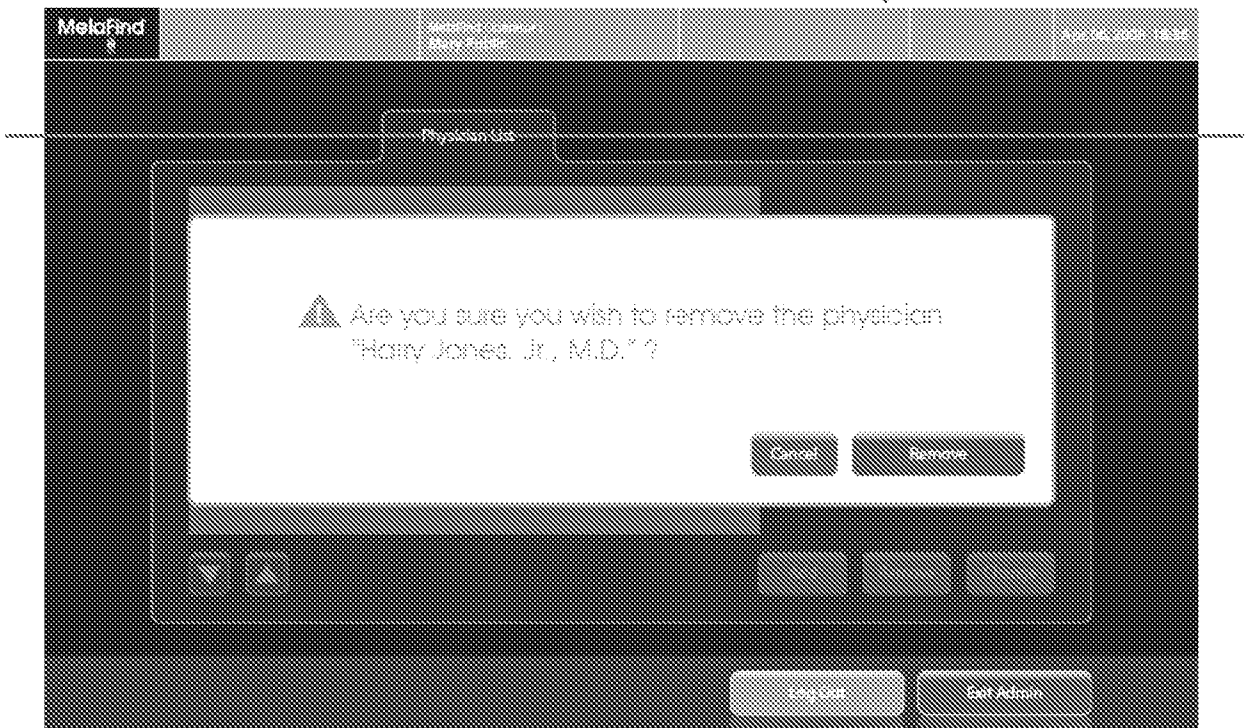

FIG. 17

10.0 Date & Time

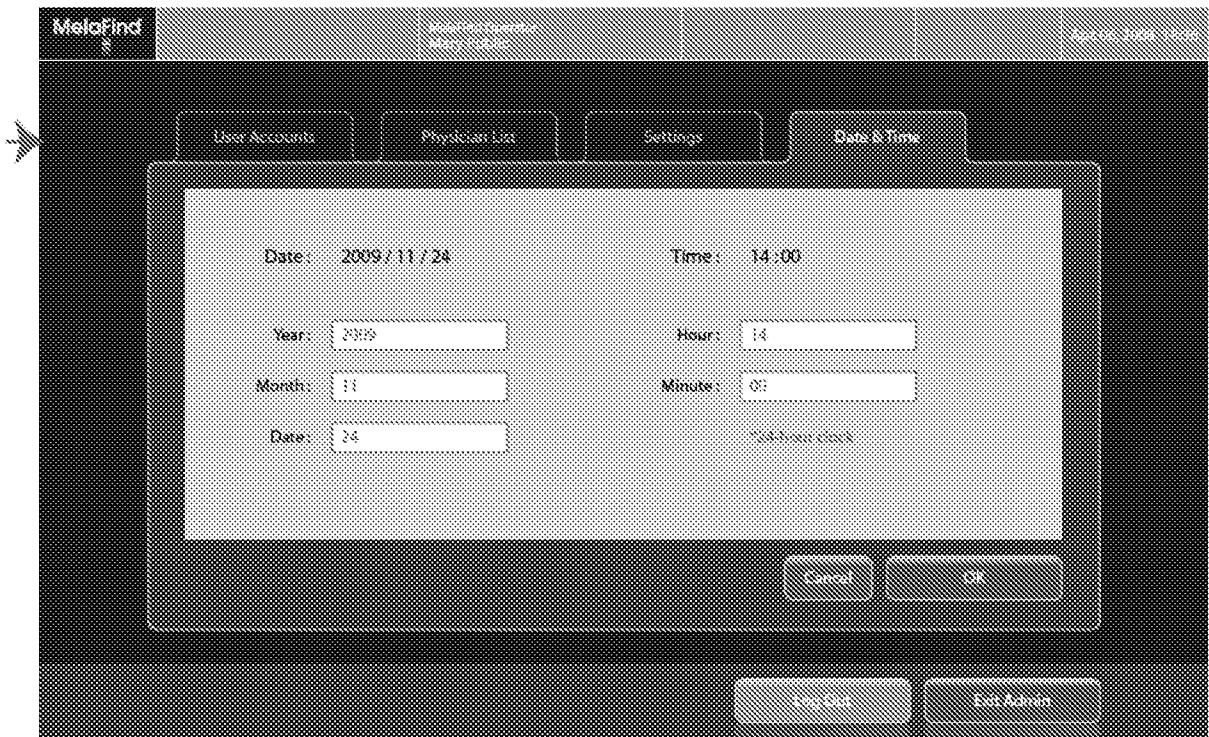

FIG. 18

3.2 List

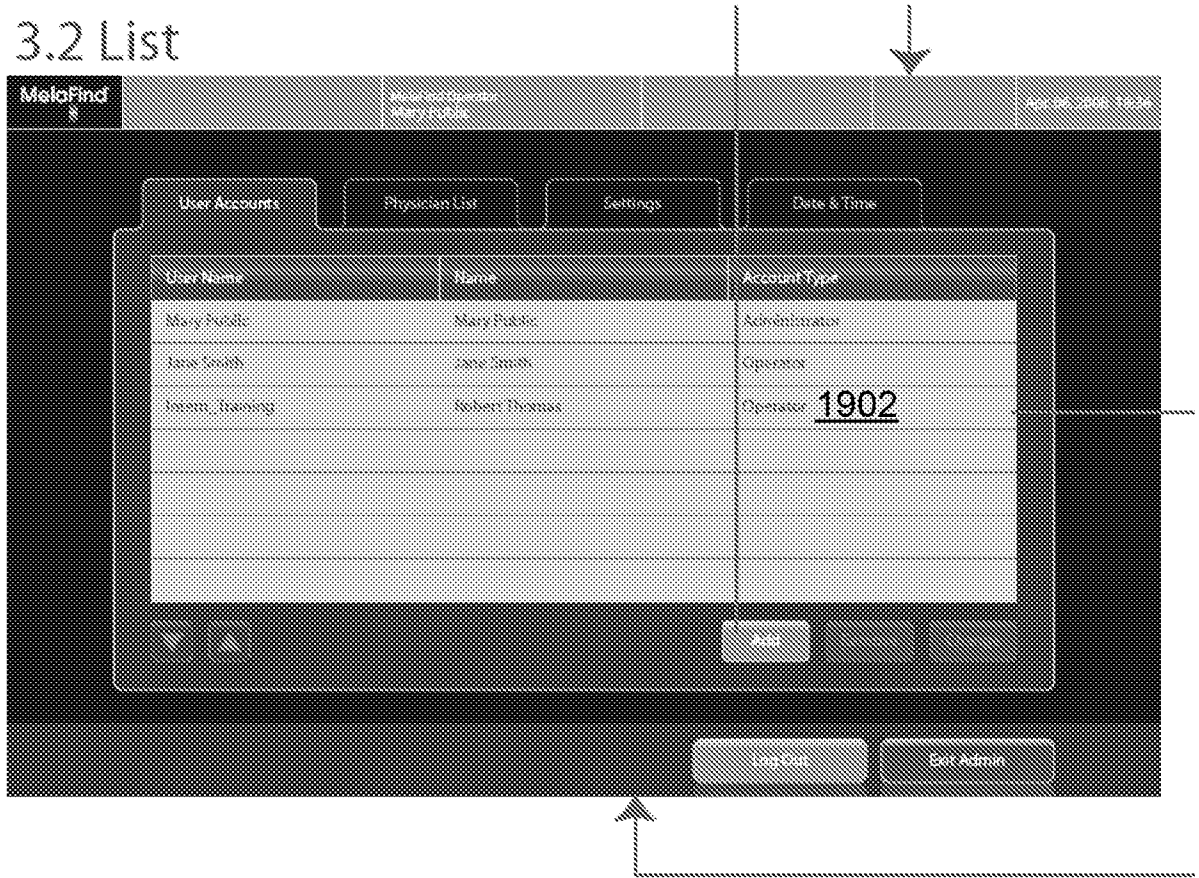

FIG. 19

3.3 List + Account Selected

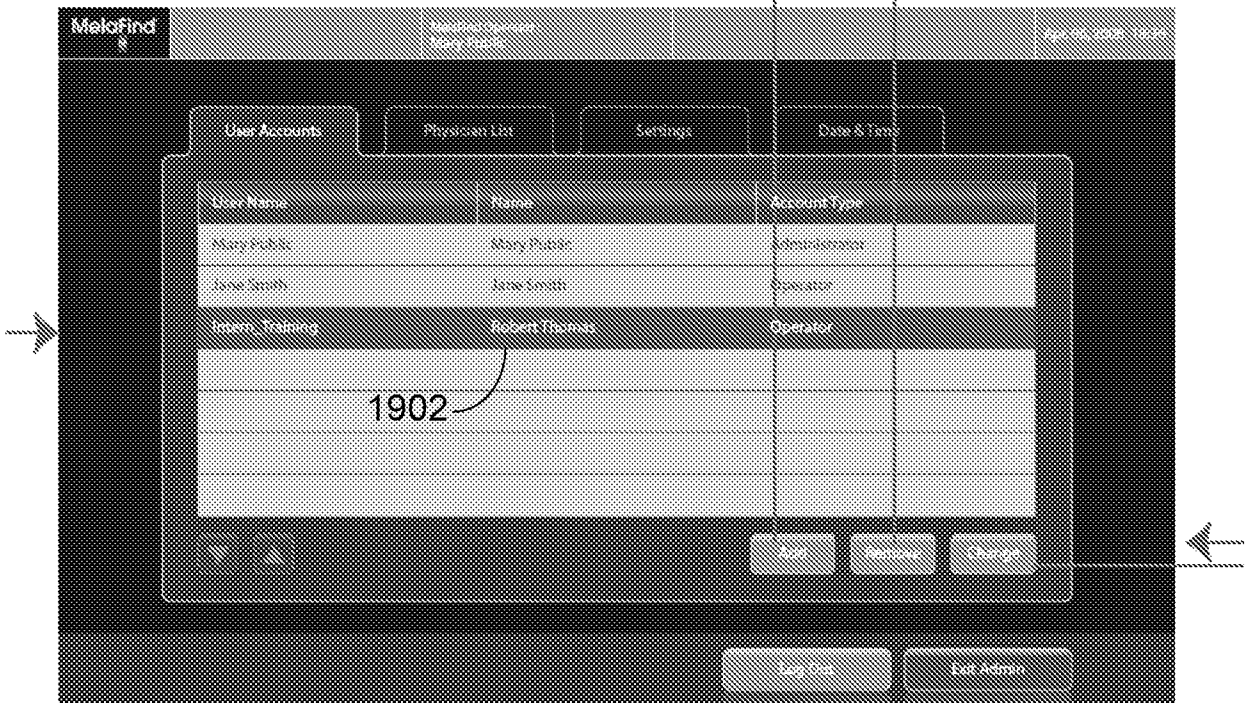

FIG. 20

4.2 Account Detail + Editing

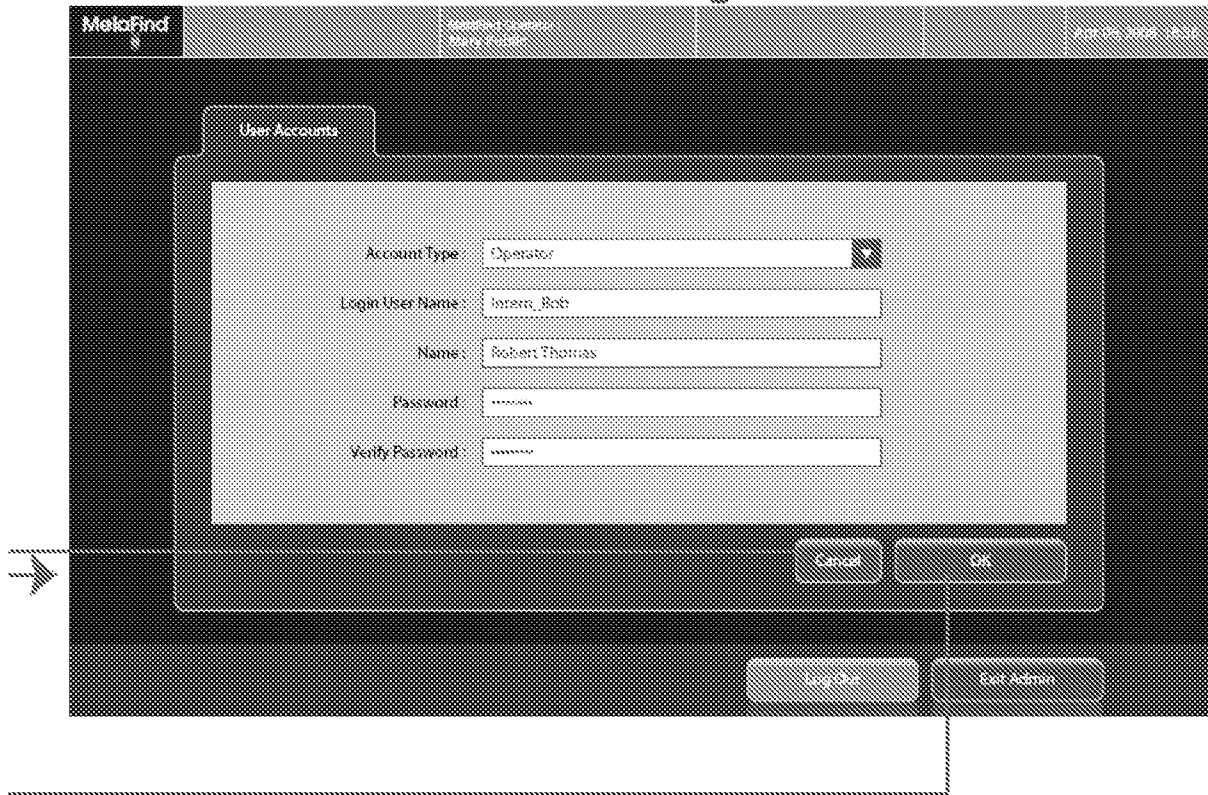

FIG. 21

6.1 Physician Detail + Editing



FIG. 22



FIG. 23

1.2 Error Message



FIG. 24

2.1 Error Message

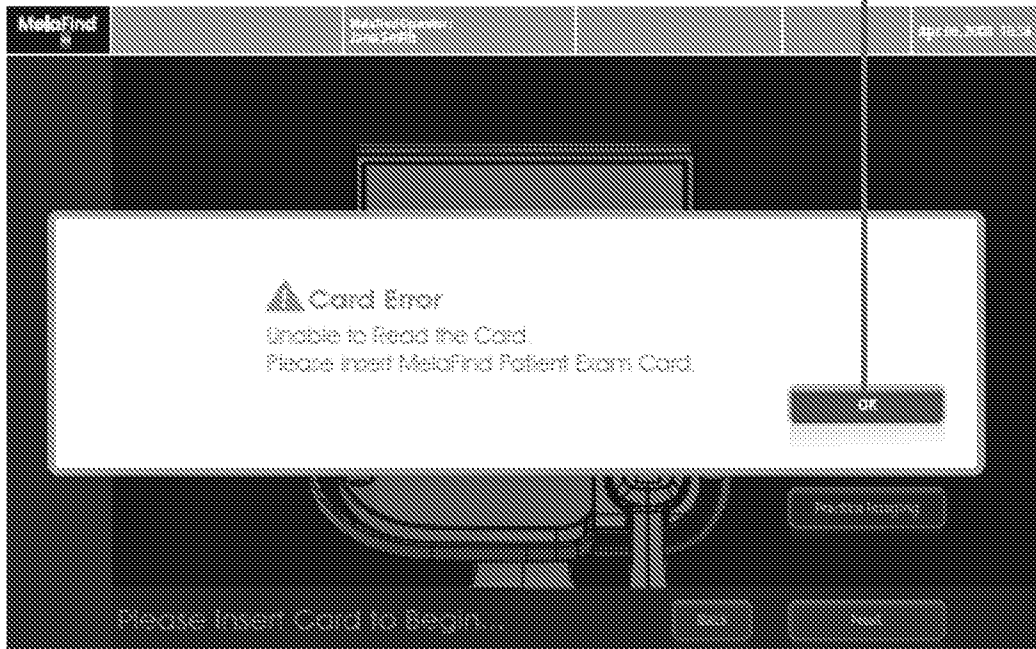

FIG. 25

3.0

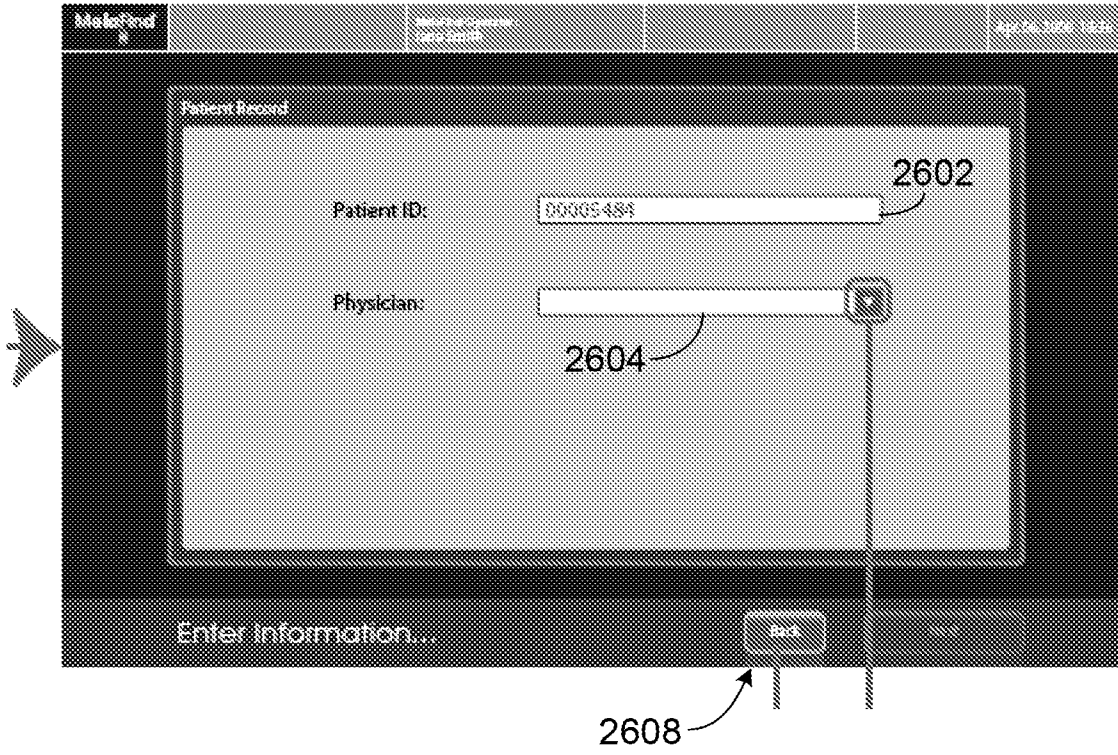
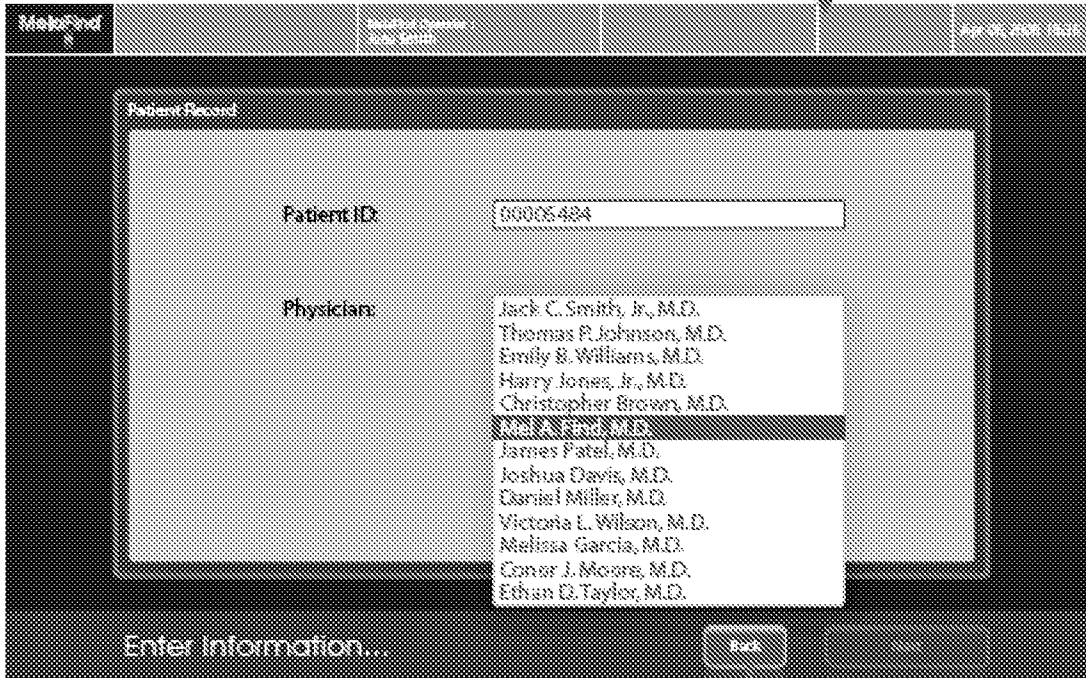

FIG. 26

3.1

To 2.0



To 2.0



FIG. 27

3.2



FIG. 28

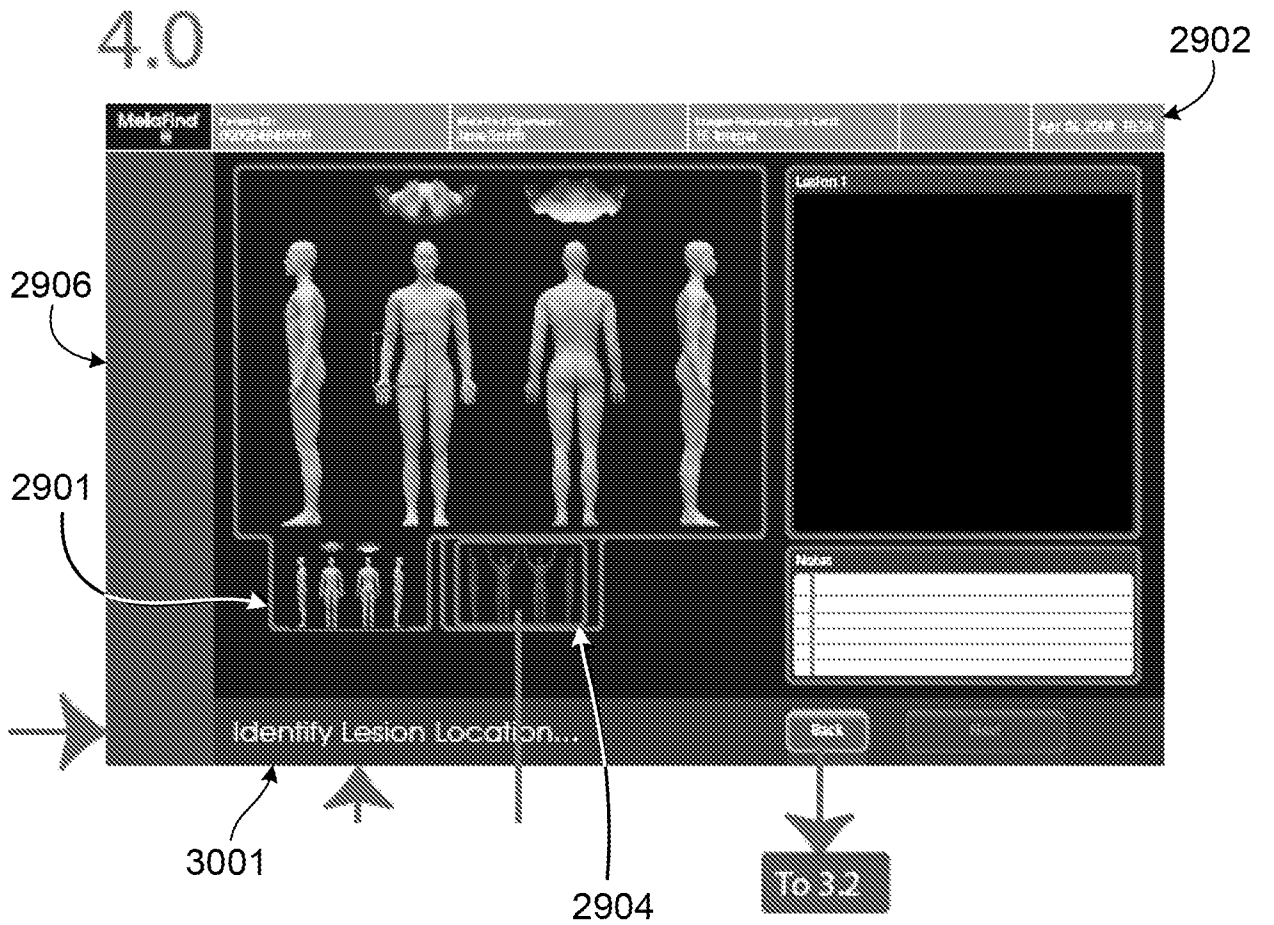

FIG. 29

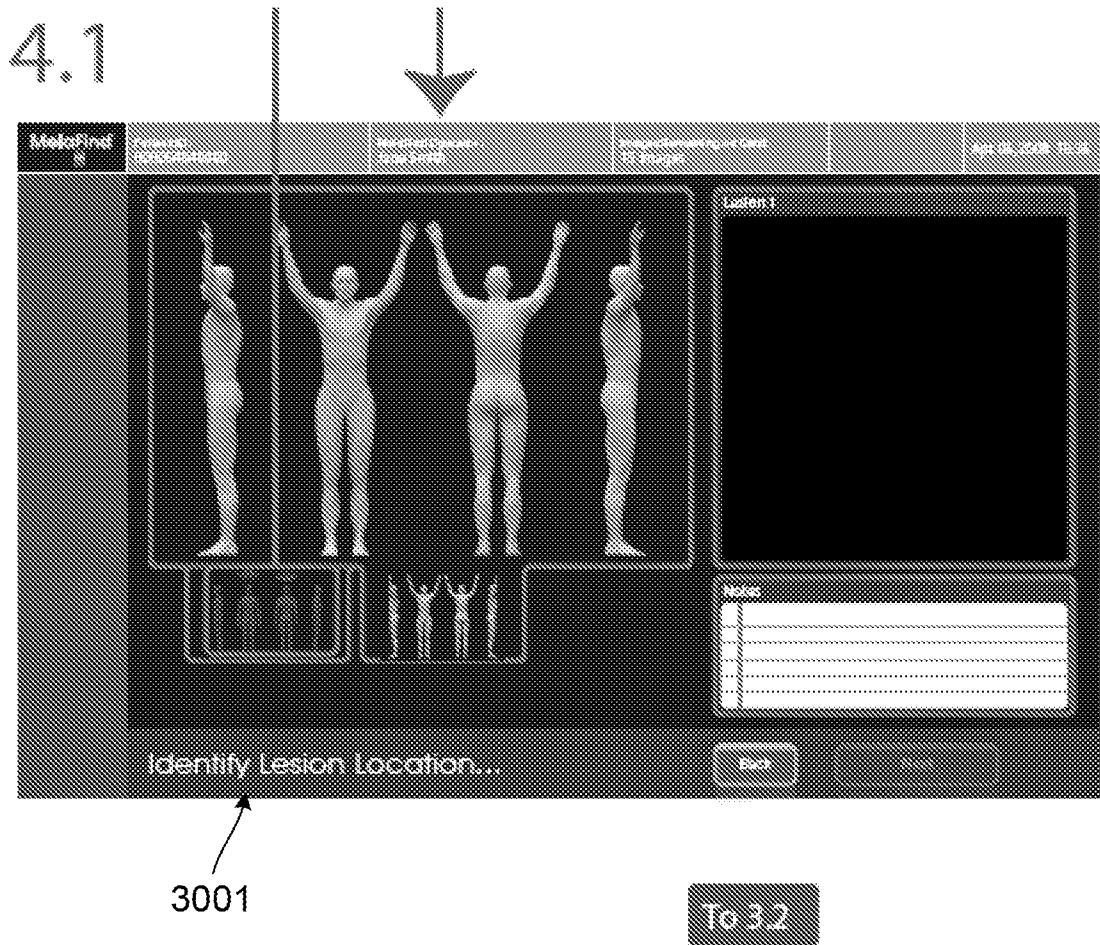

FIG. 30

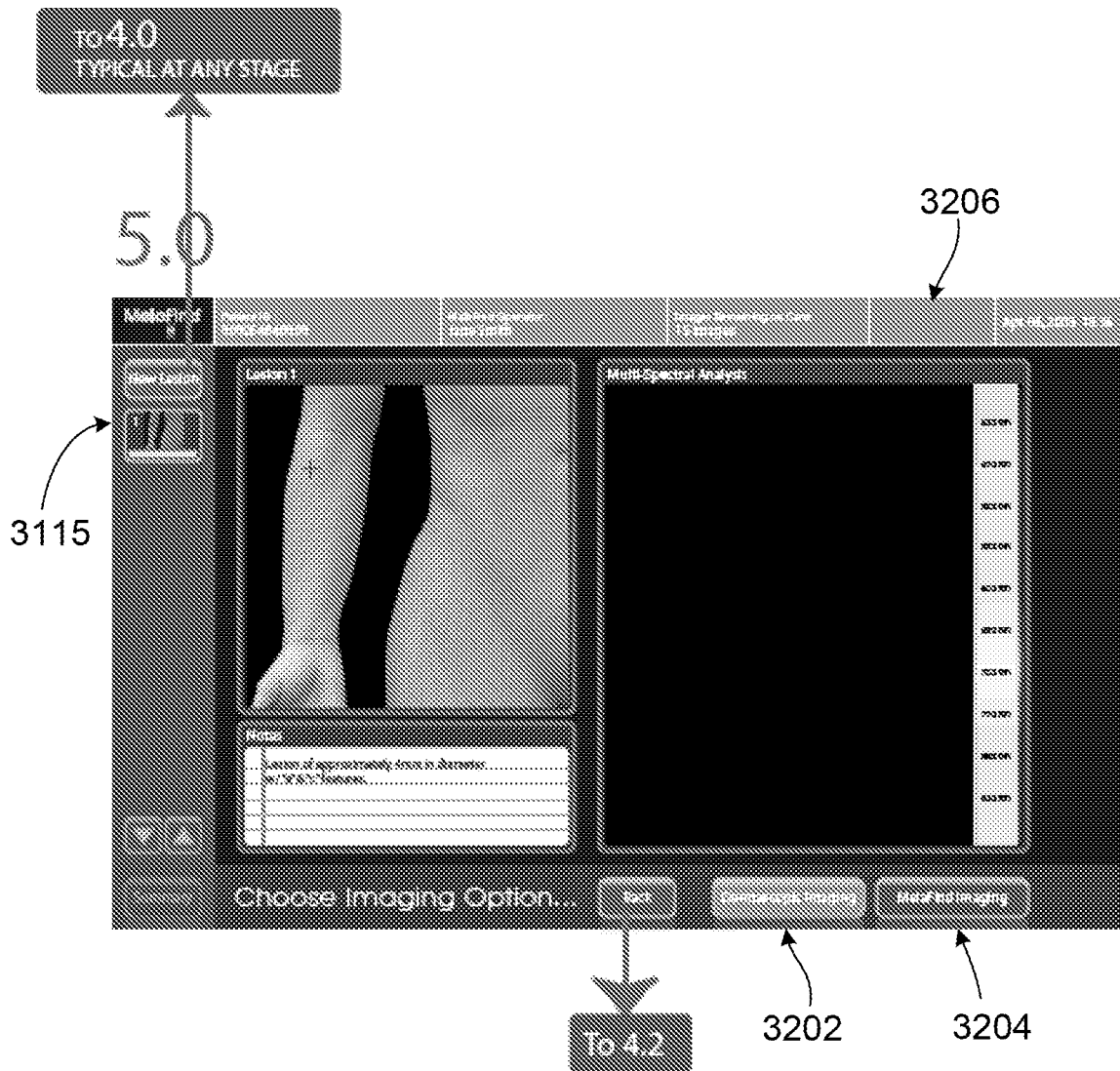

FIG. 32



FIG. 33



FIG. 34

5.3

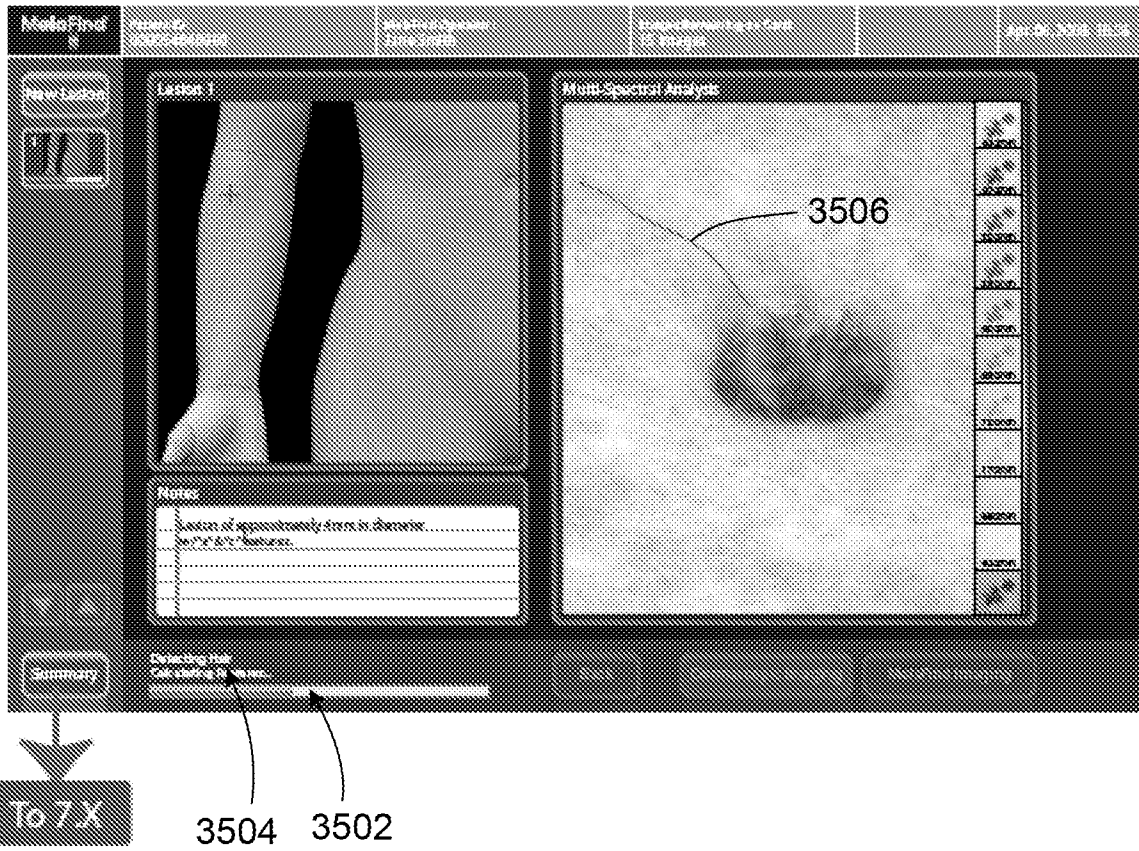

FIG. 35

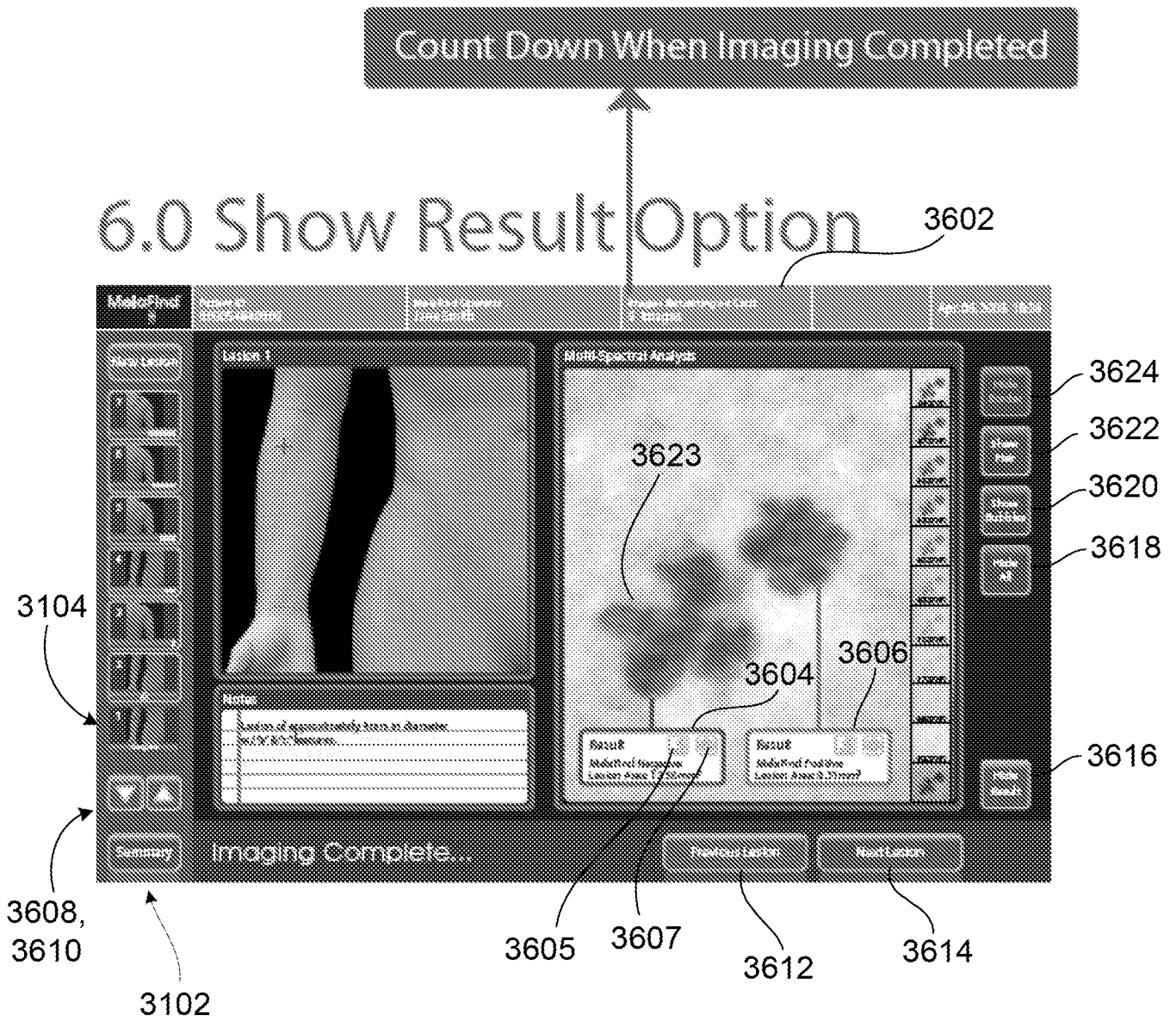

FIG. 36

6.1 Show Result Option

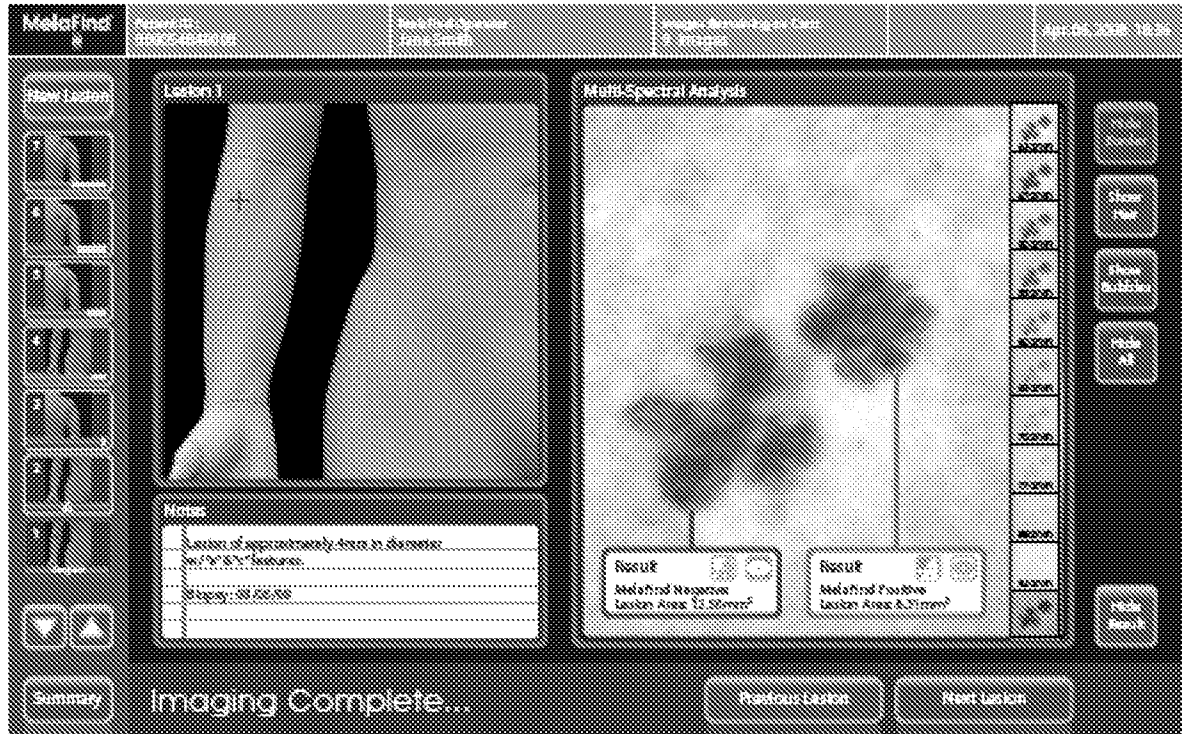

FIG. 37

6.0 Hide Result Option

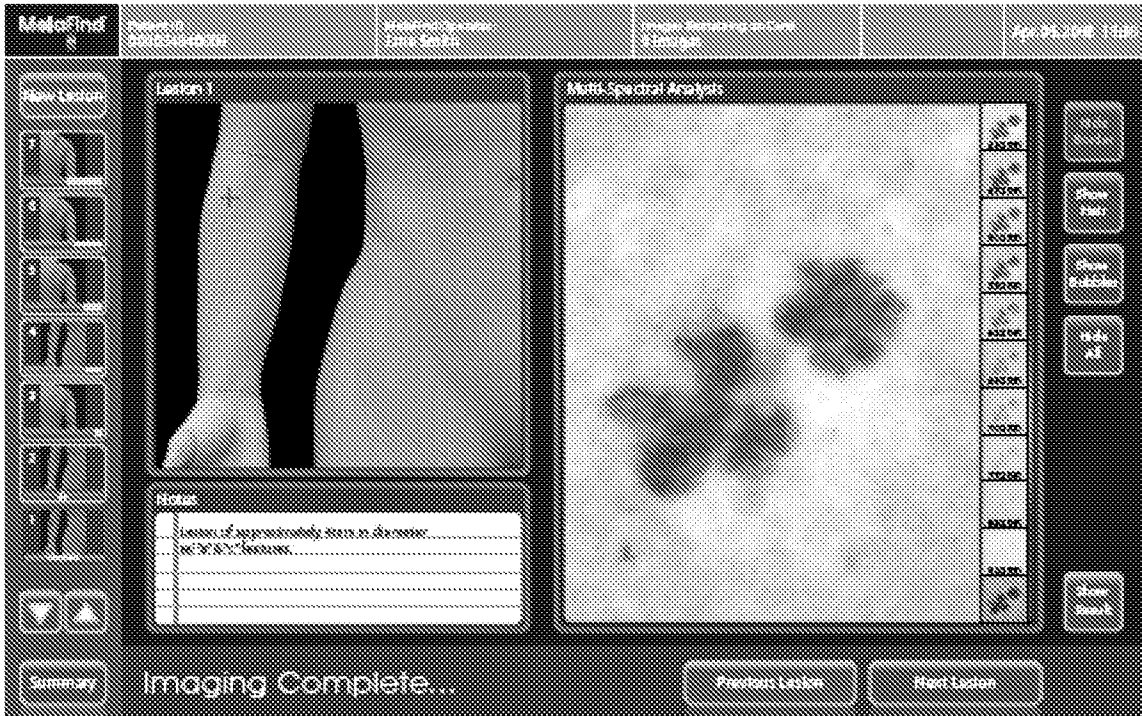

FIG. 38

6.2 Failed Message

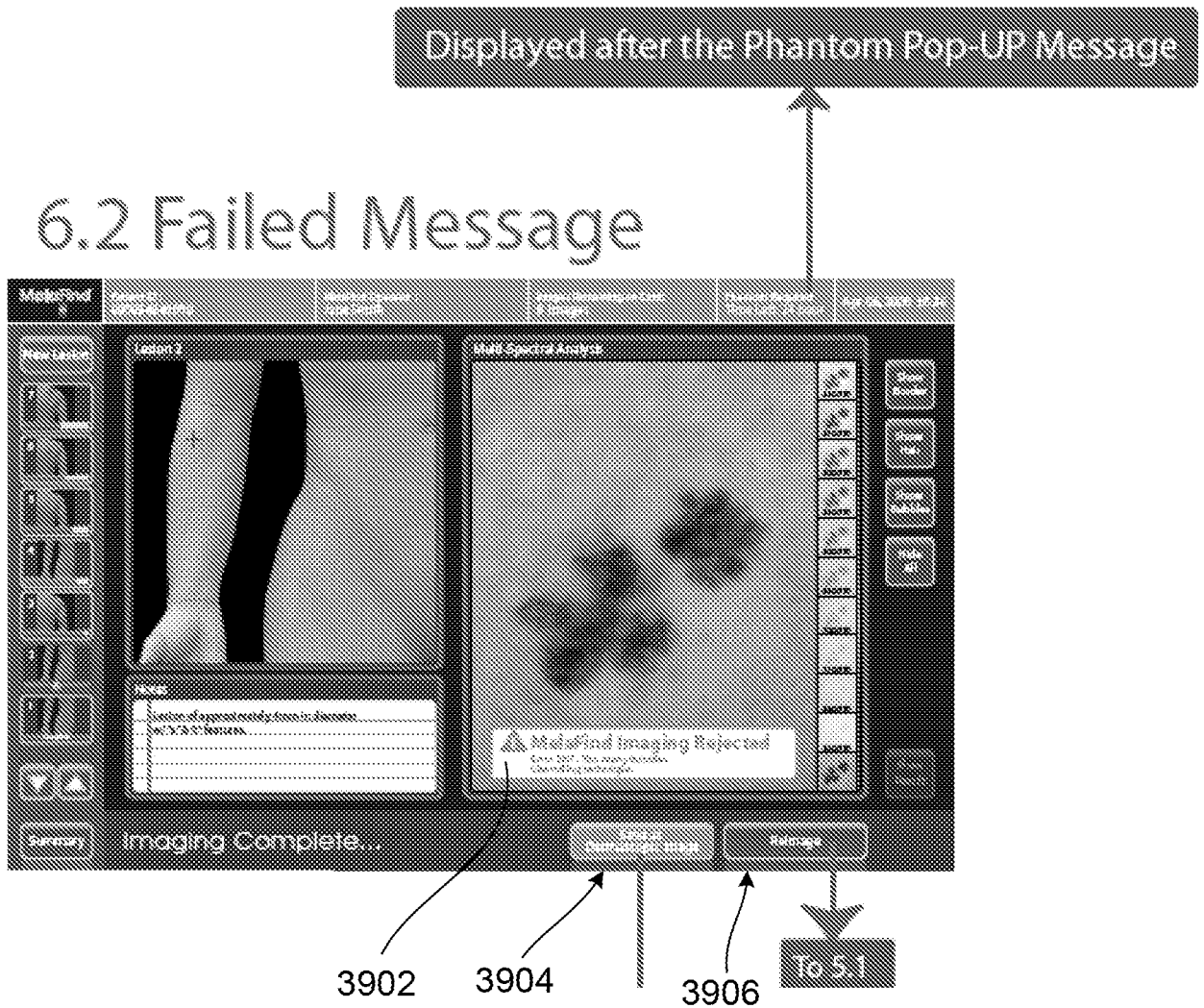

FIG. 39

6.3



To 5.1

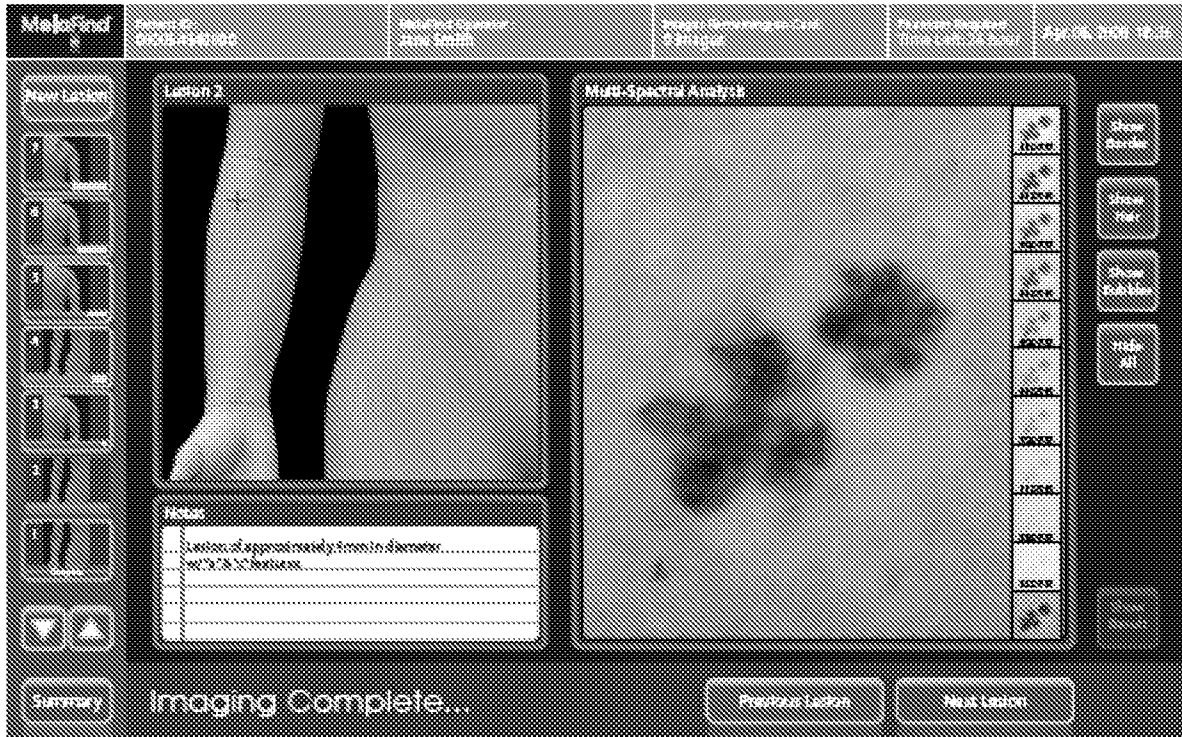

FIG. 40

7.0 Show Result Option

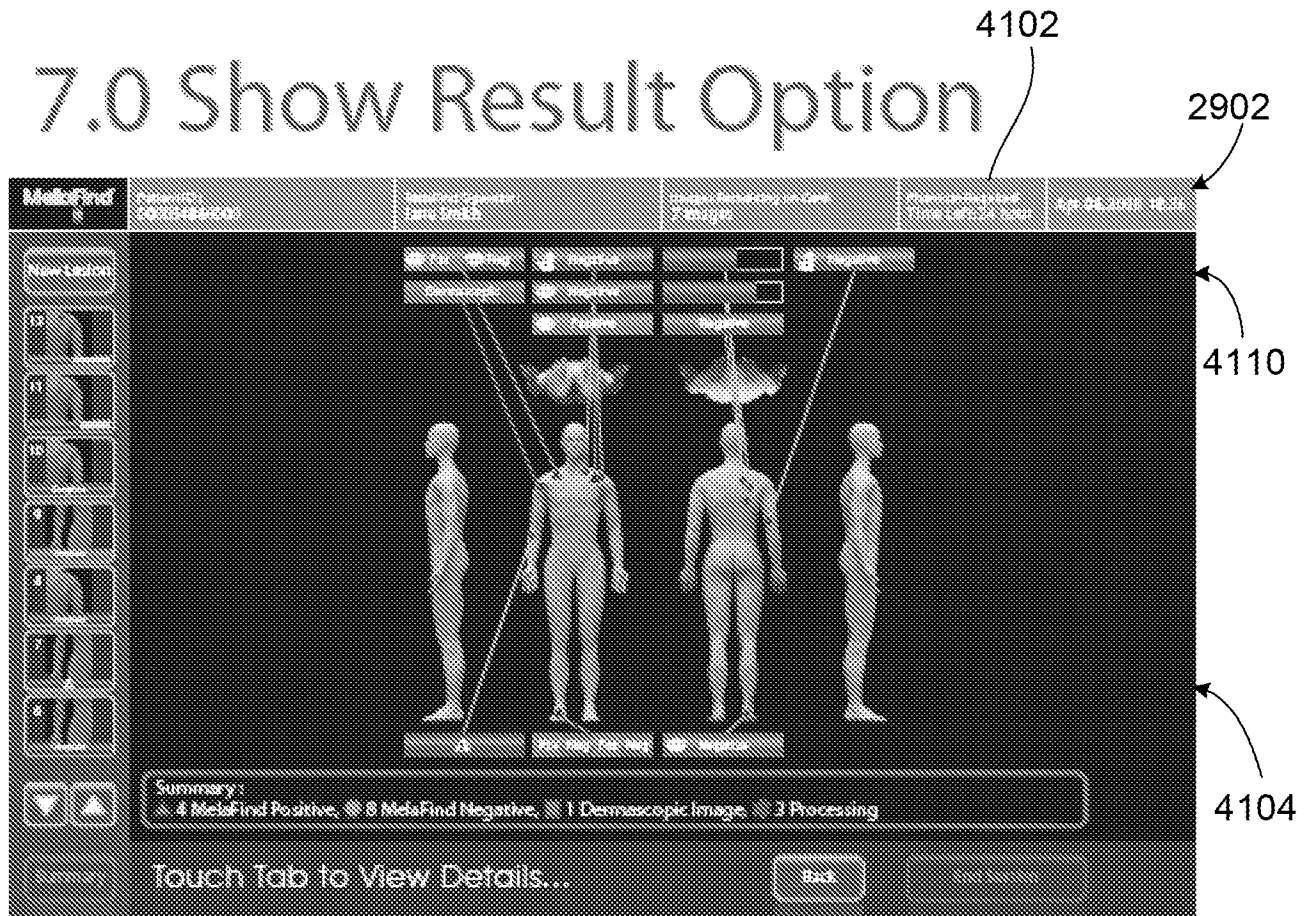

FIG. 41

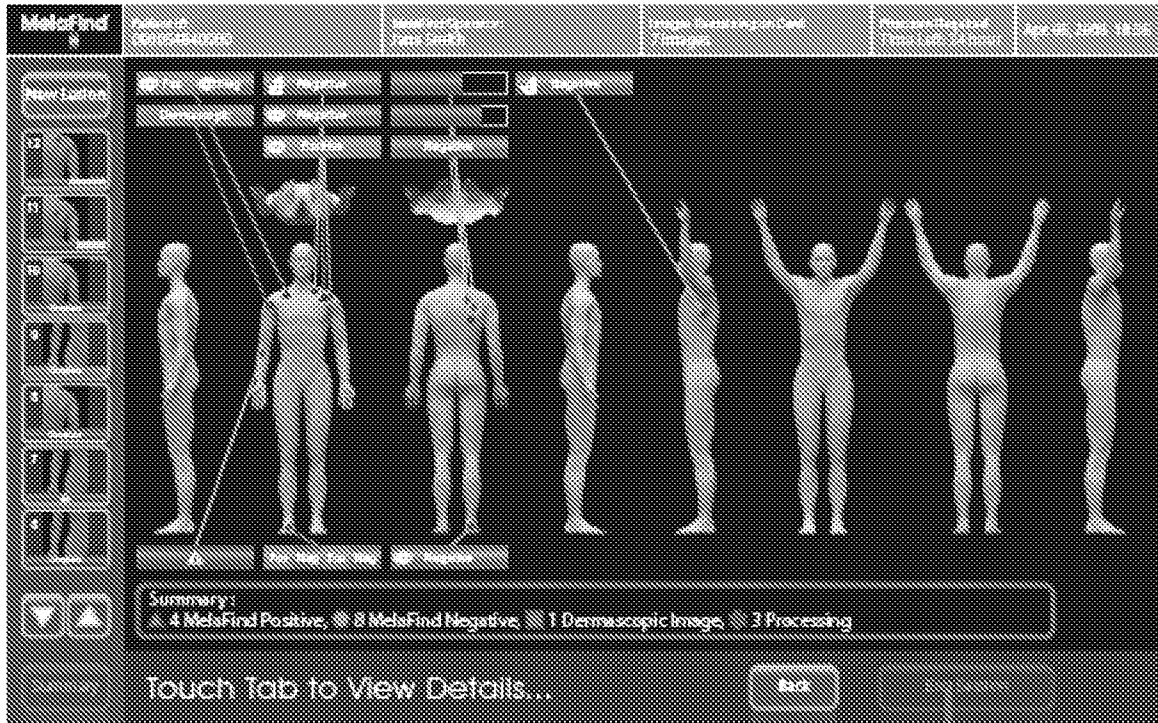

FIG. 42

7.0 Hide Result Option

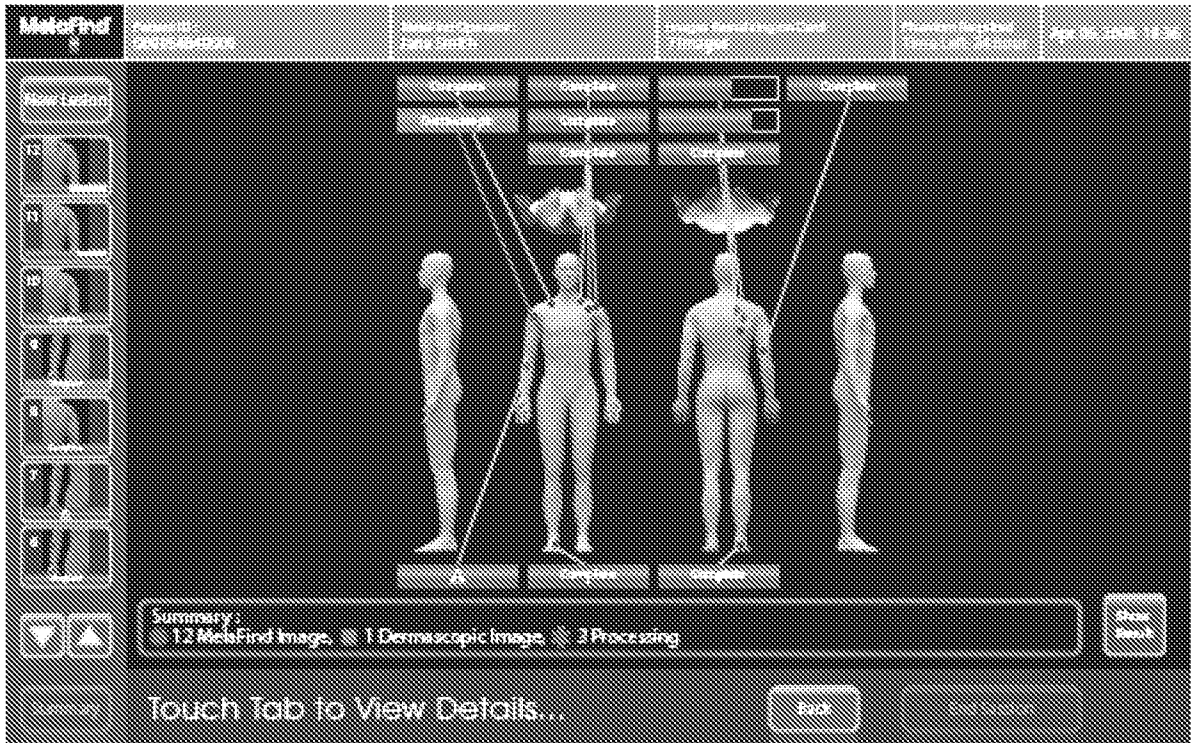
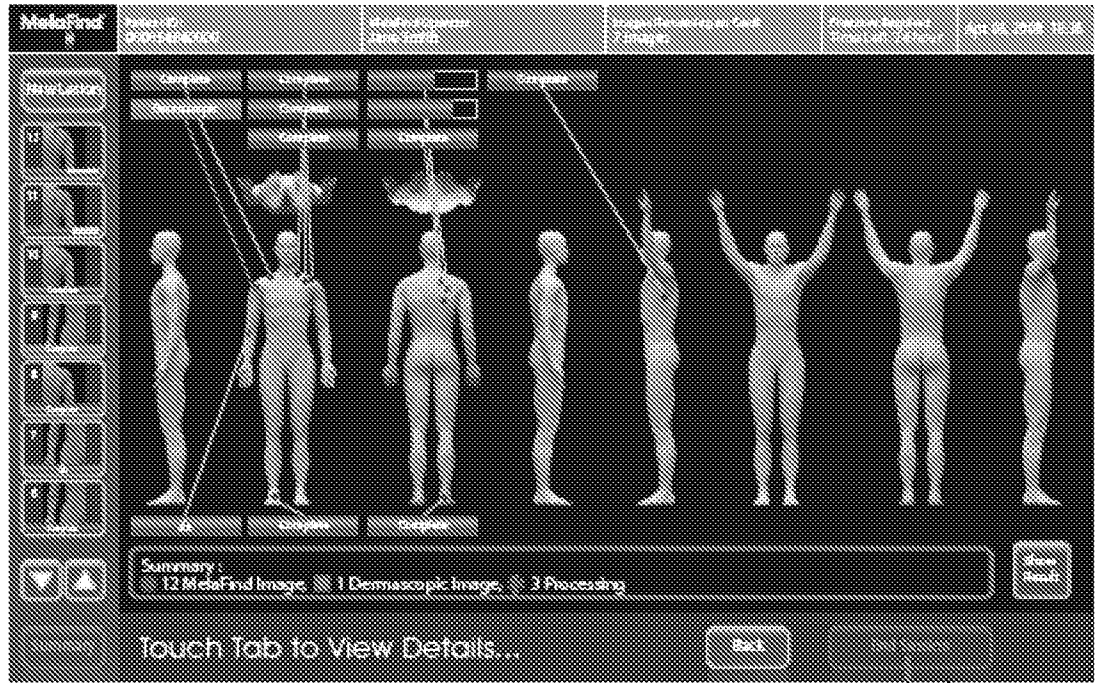

FIG. 43



4404

4402

“End Session” buttons become available when all the imaging is completed.

Rejected image will remain as “ Processing” category in the Summary unless it’s reimaged successfully or saved as dermoscopic image.

FIG. 44

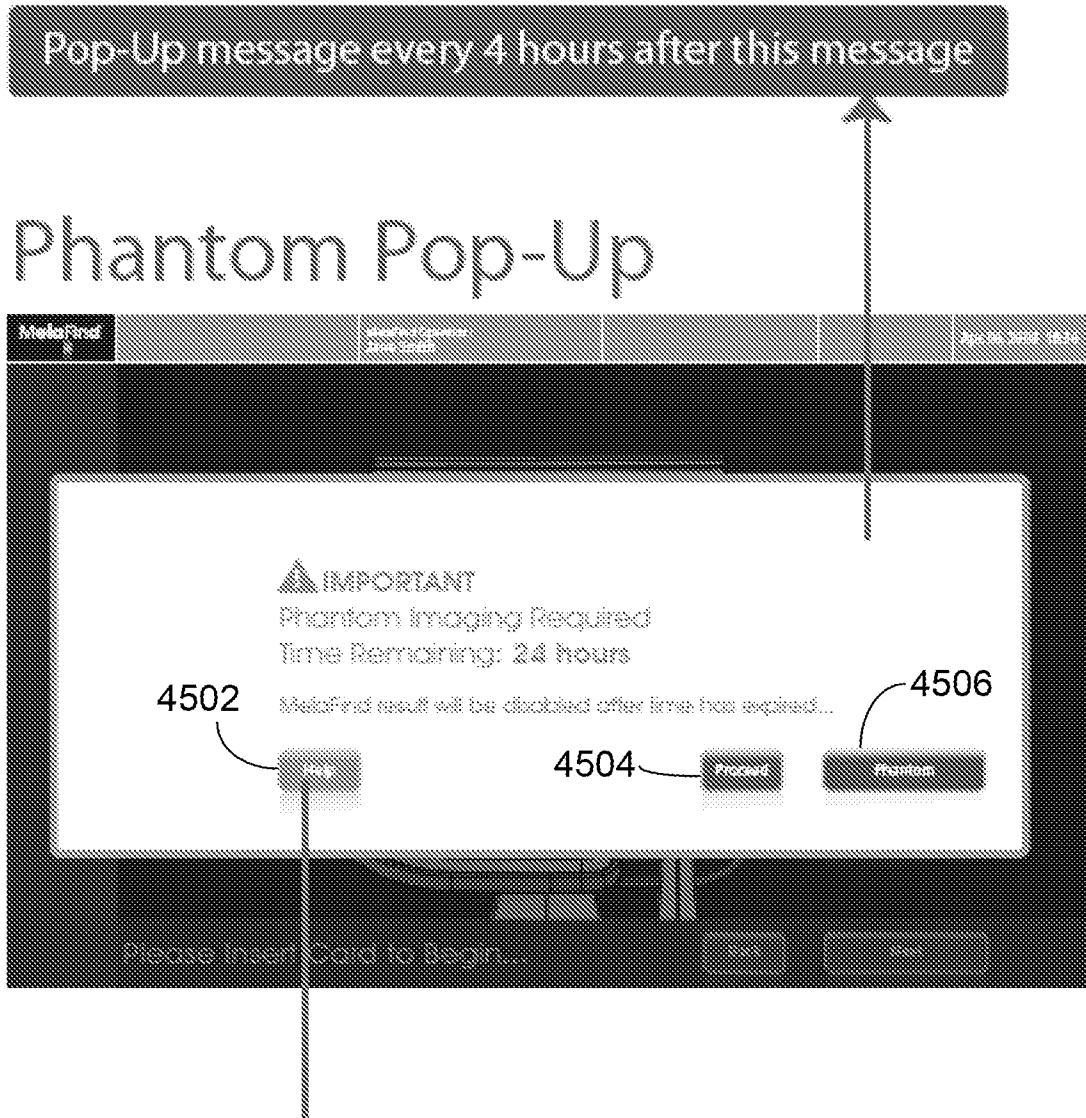

















FIG. 45



Phantom Help

Melting April 19, 2012

 <p>1 With the hot side facing up, remove the Melting Tip from the Phantom Cleaning Strip Package.</p>	 <p>5 Insert the Melting Tip into the feeding slot on the phantom base or insert.</p>	 <p>8 Press the release button to rotate the feeding wheel from its locked position. Then rotate the feeding wheel again until it locks.</p>	 <p>11 Remove the Melting Tip from the Phantom Cleaning Strip. The phantom target is now done and ready for imaging with the robot.</p>
 <p>2 Push the plate into it and remove the Phantom Cleaning Strip from the strip (DO NOT touch the tip).</p>	 <p>6 Adjust the roller on the plate. Move the roller up, and press the roller. Make sure the plate roller is in contact with the phantom target.</p>	 <p>9 Press the stop button to the top until the stop button is in contact with the phantom target.</p>	 <p>12 Select "Phantom Imaging". When the LCD screen on the robot has imaging data ready, you will be alerted to the start of the phantom target.</p>
 <p>3 Disconnect the cable with the screwdriver.</p>	 <p>7 Push the Melting Tip into the feeding slot through the roller on top of the phantom base and it will be in contact with the tip.</p>	 <p>10 Press the release button again to rotate the feeding wheel from its locked position. Then rotate the feeding wheel again until it locks. The Melting Tip is now in the phantom target.</p>	 <p>13 When imaging, press the stop button to rotate the robot. At the end of the phantom target, remove the Melting Tip from the target and replace it into its slot on the unit.</p>
 <p>4 Rotate the feeding wheel on the phantom base until it locks.</p>	 <p>7 Push the Melting Tip into the feeding slot through the roller on top of the phantom base and it will be in contact with the tip.</p>	 <p>10 Press the release button again to rotate the feeding wheel from its locked position. Then rotate the feeding wheel again until it locks. The Melting Tip is now in the phantom target.</p>	 <p>13 When imaging, press the stop button to rotate the robot. At the end of the phantom target, remove the Melting Tip from the target and replace it into its slot on the unit.</p>

OK

FIG. 46

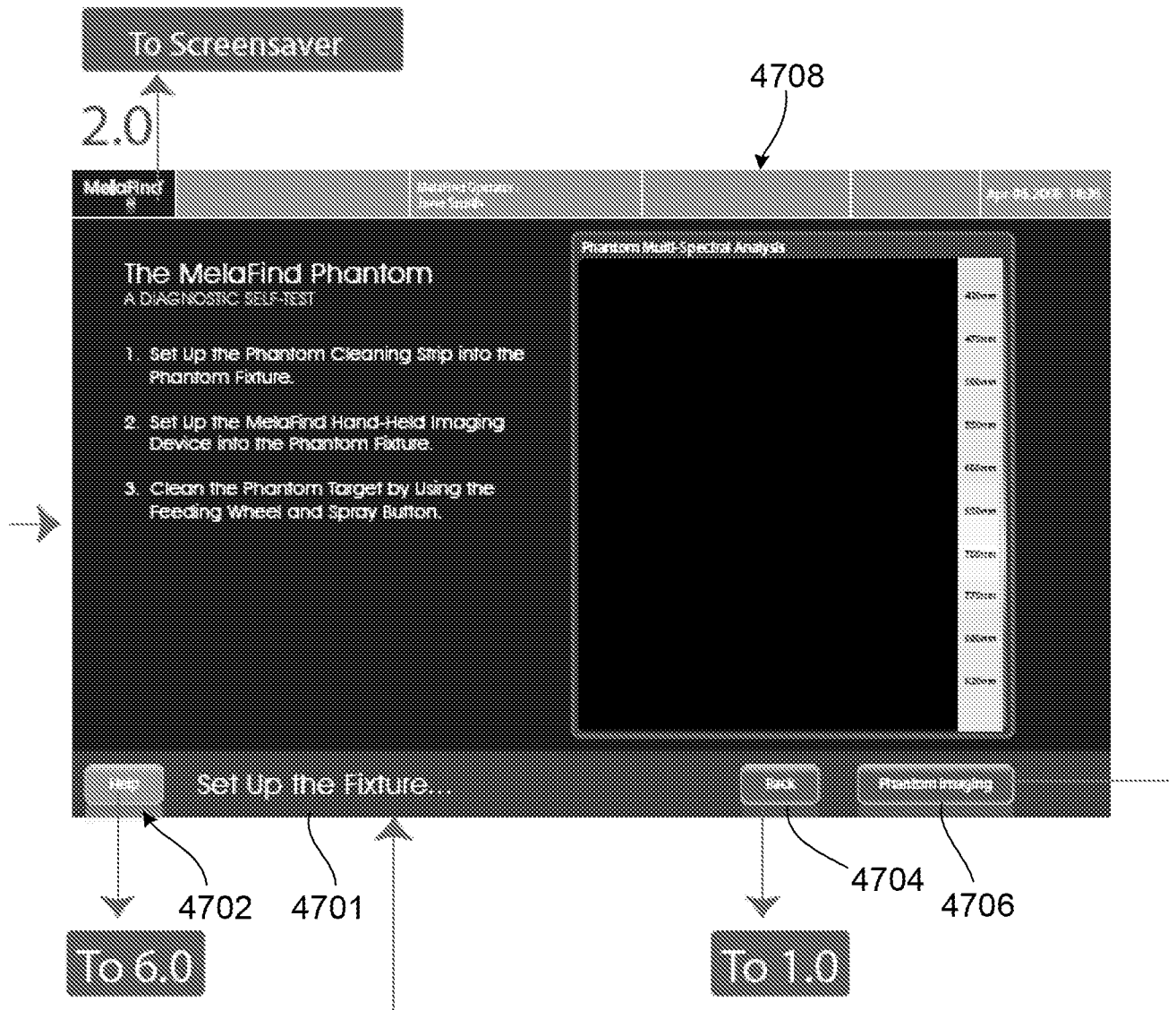

FIG. 47

2.1

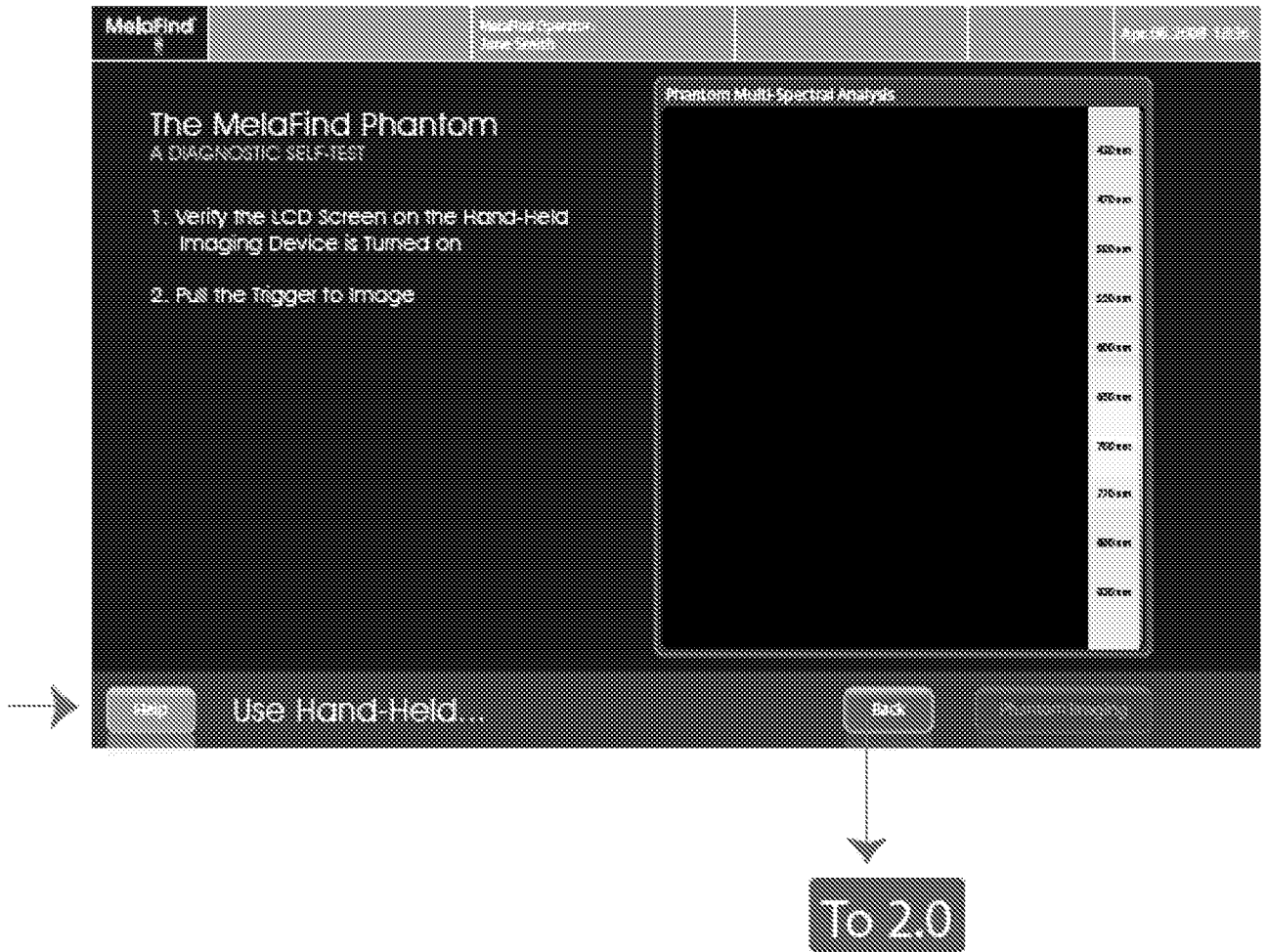

FIG. 48

3.0

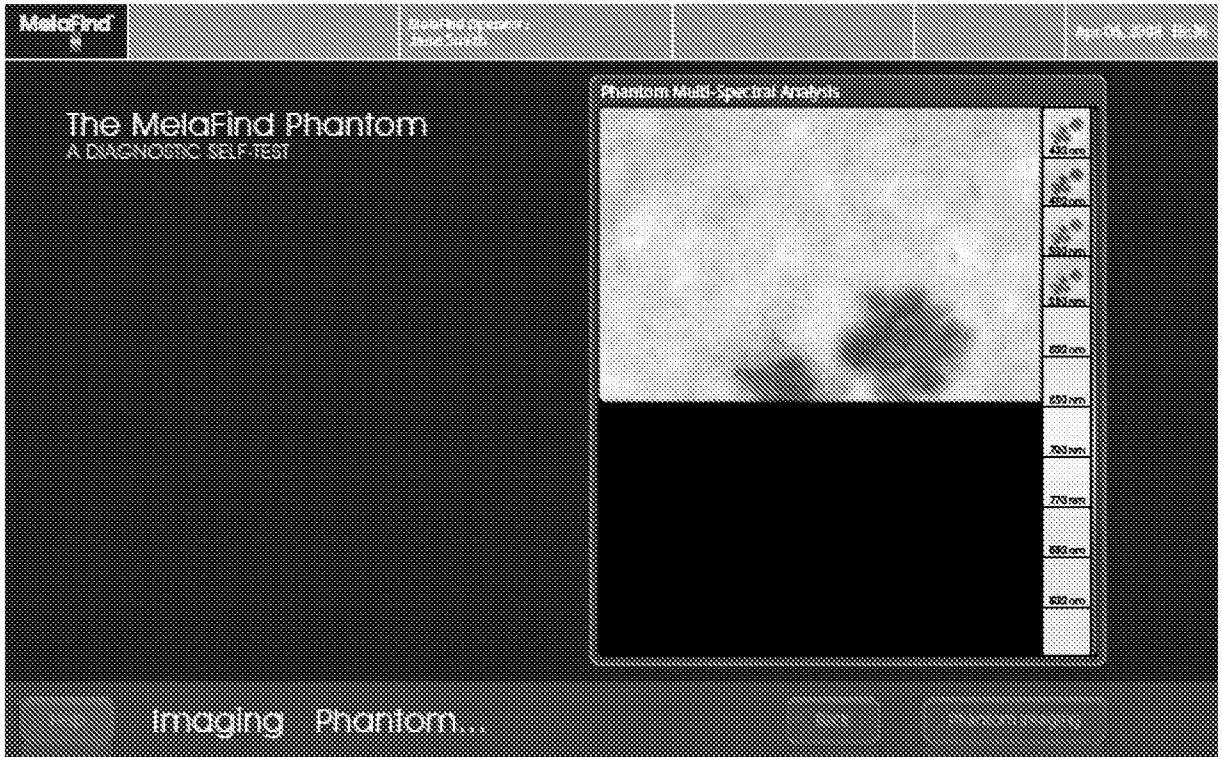

FIG. 49

4.0

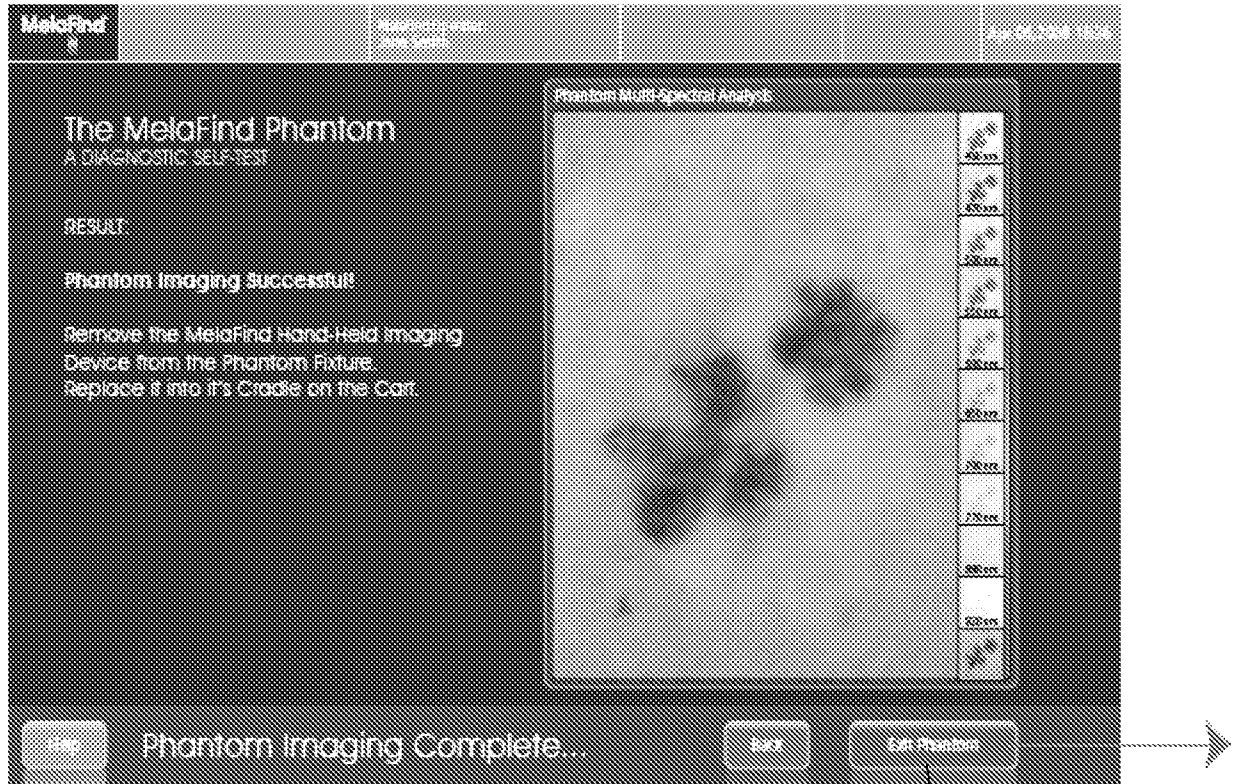

FIG. 50

5002

5.0

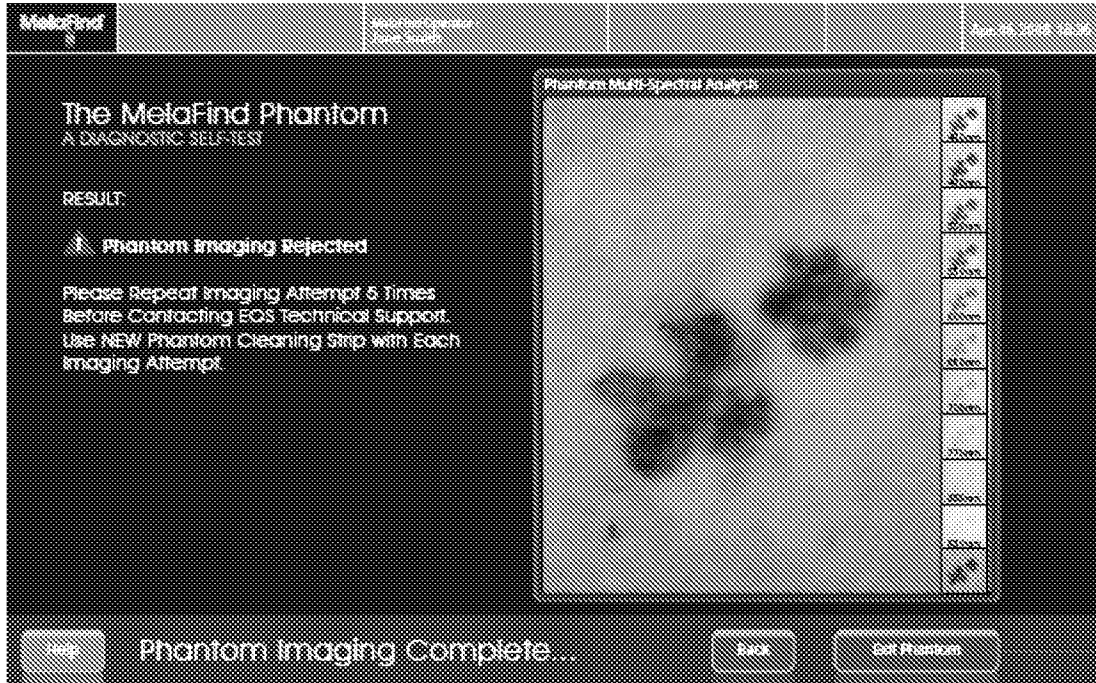

FIG. 51

4.0

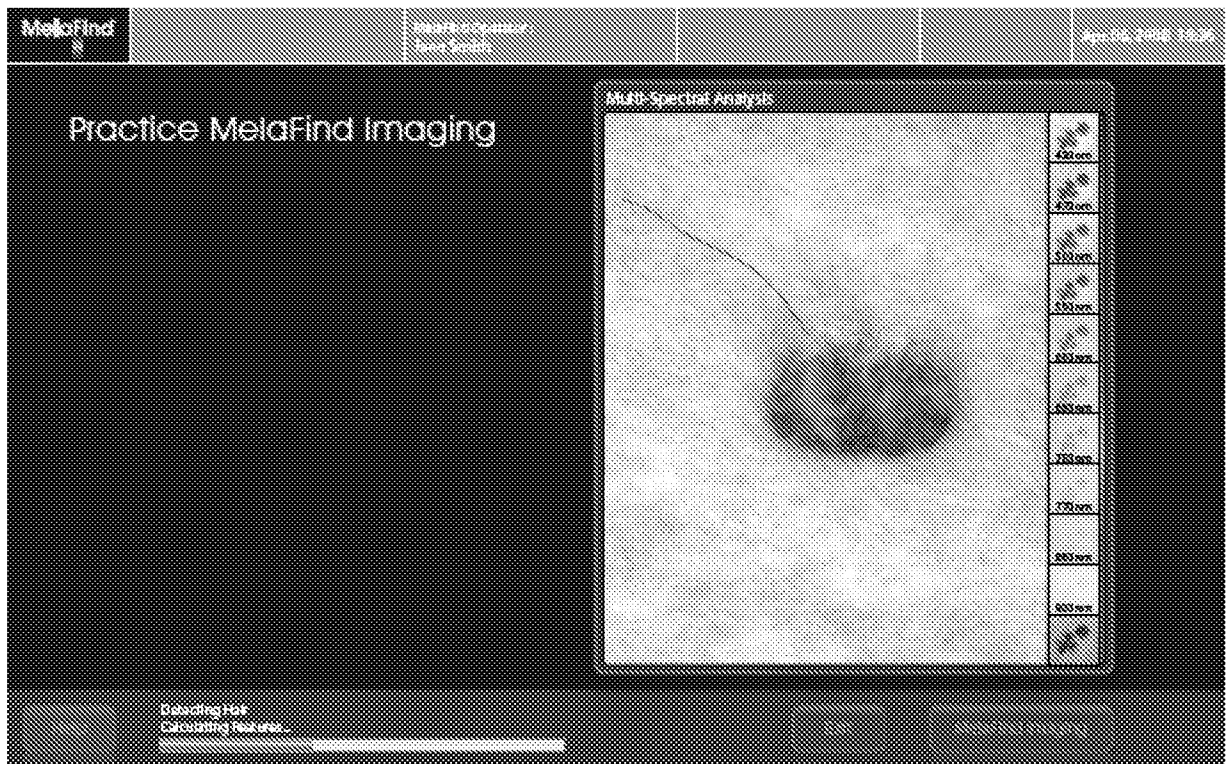

FIG. 52

5.0

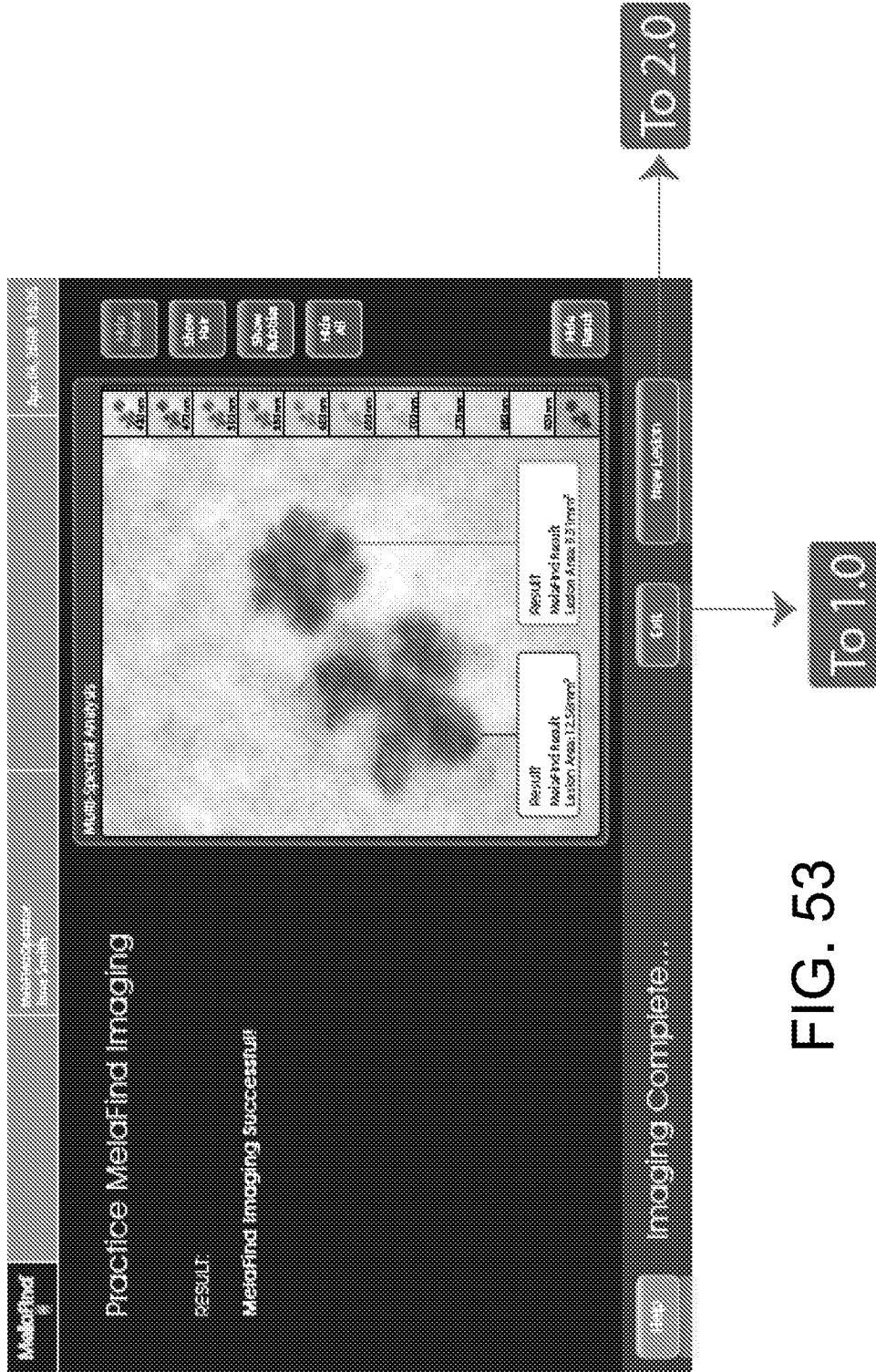

FIG. 53

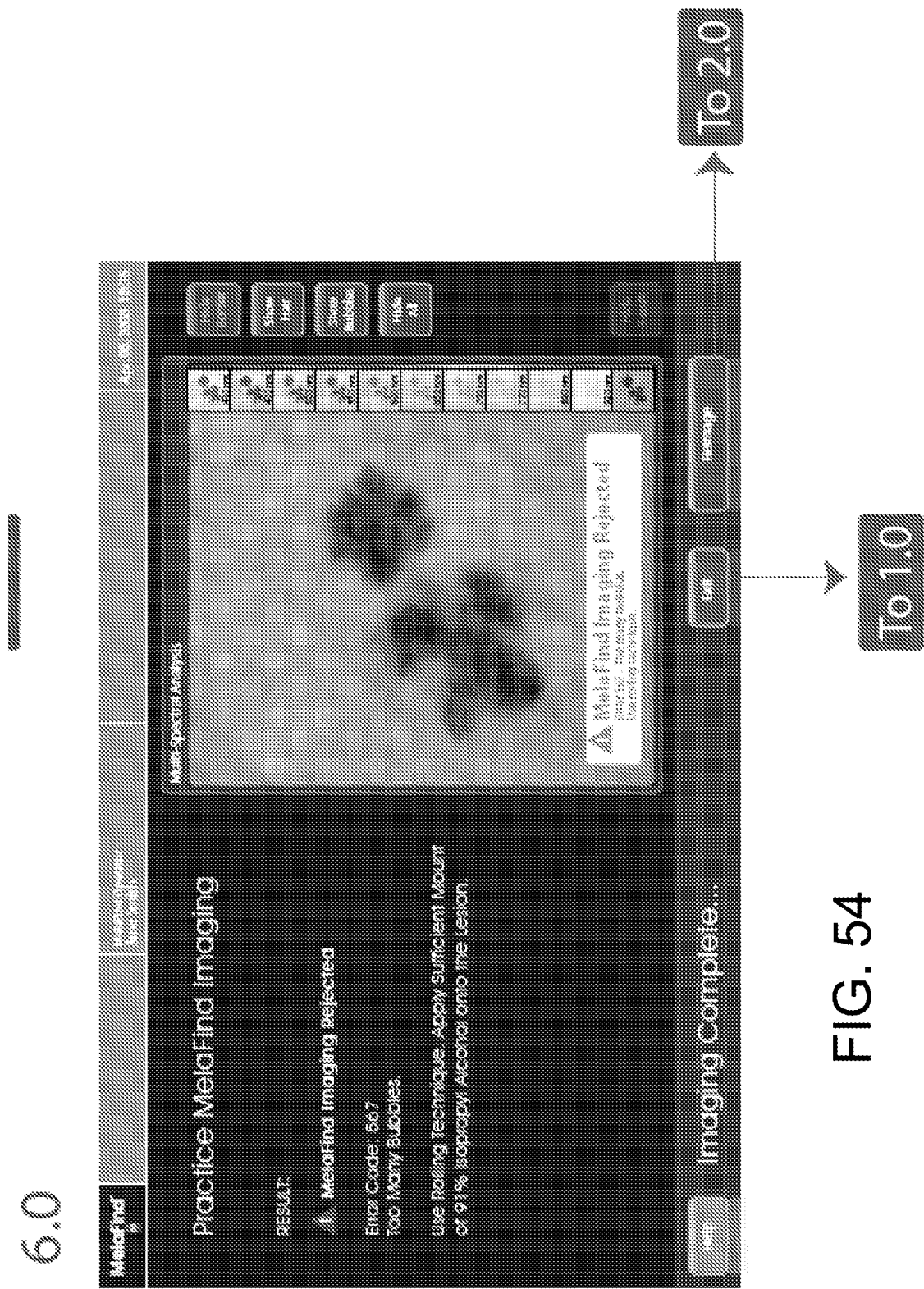

FIG. 54

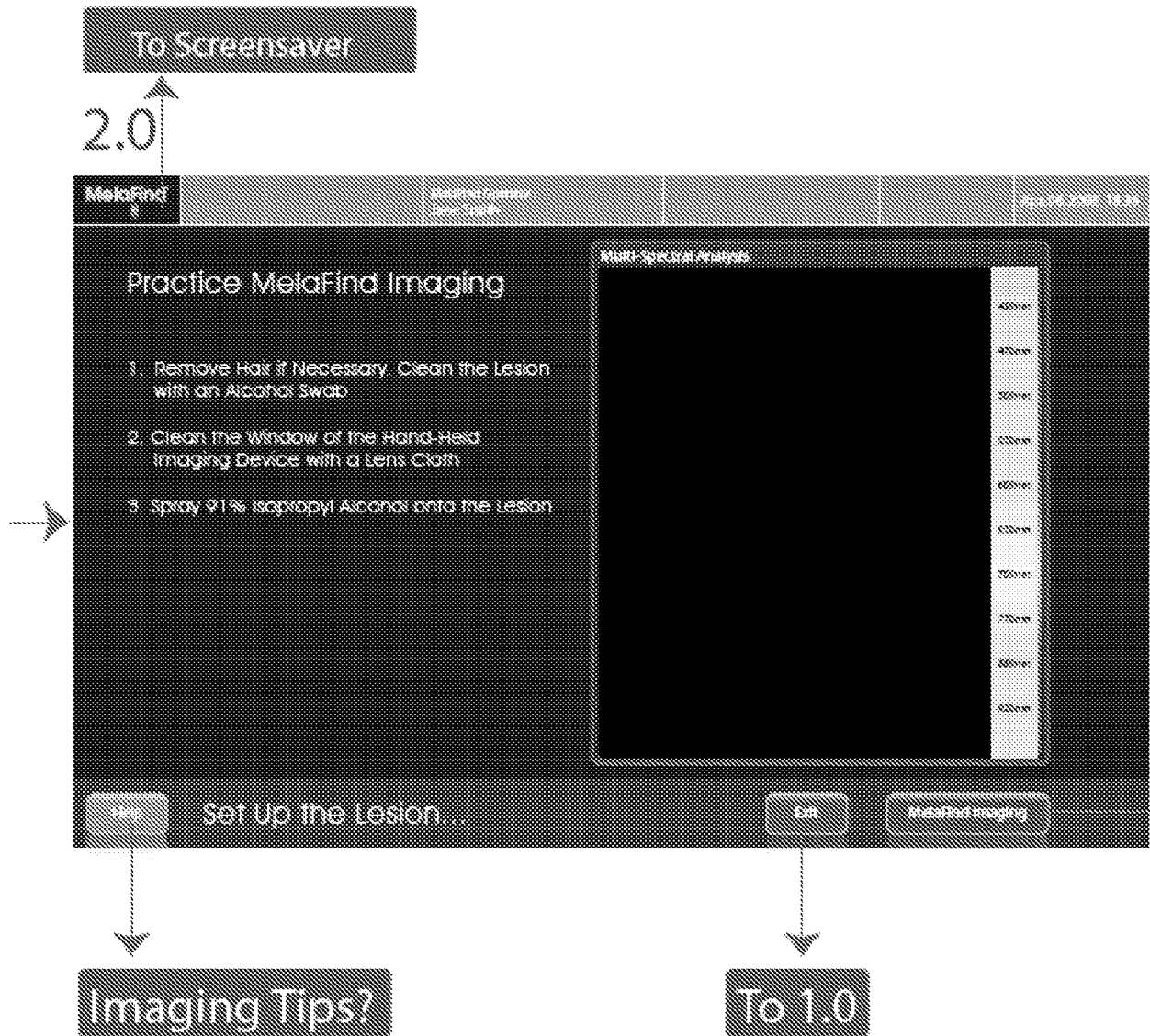

FIG. 55

2.1

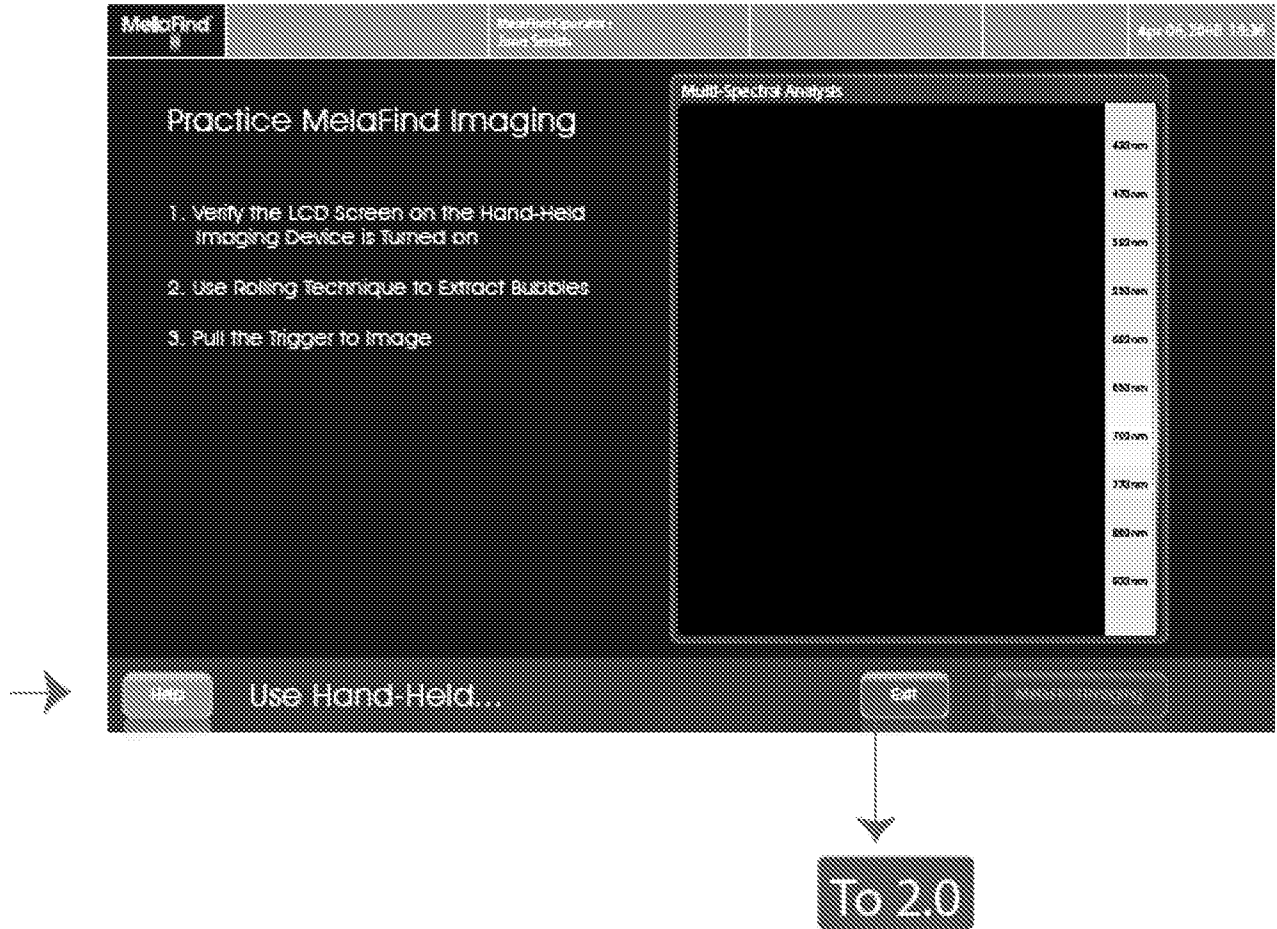

FIG. 56

3.0

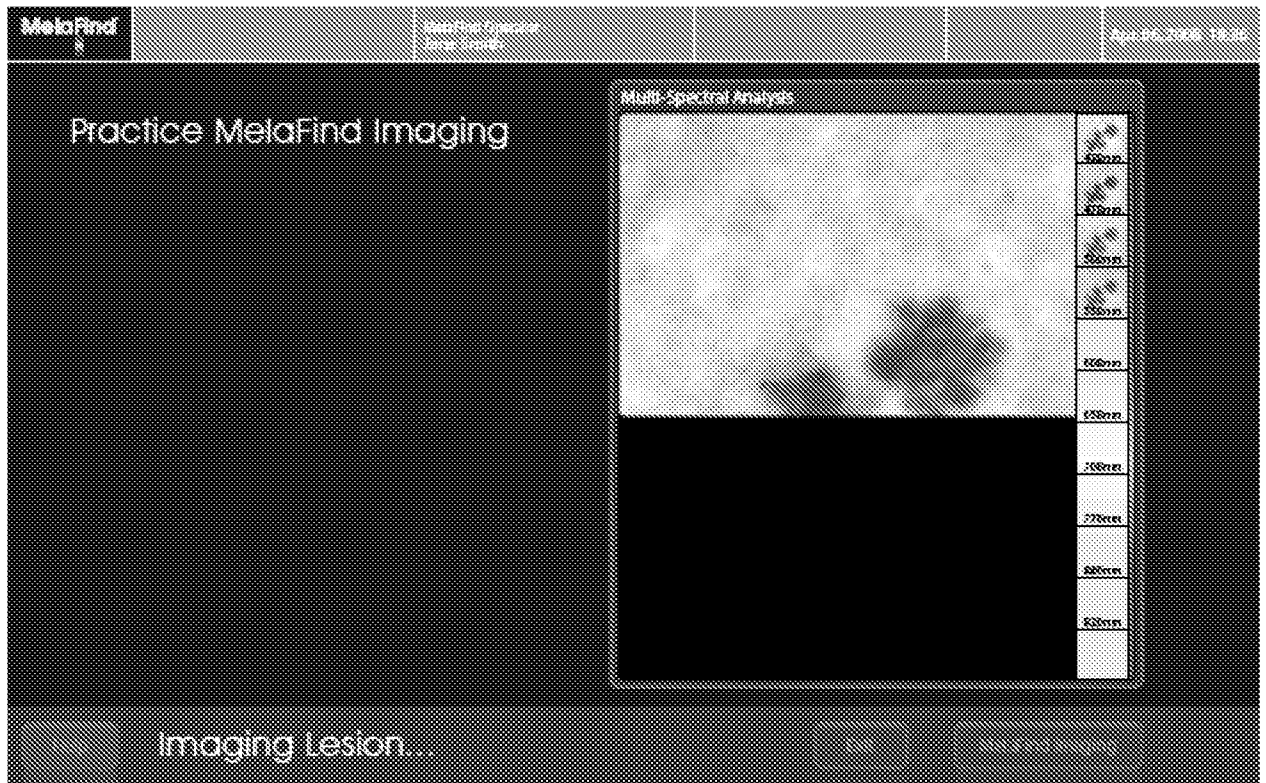

FIG. 57

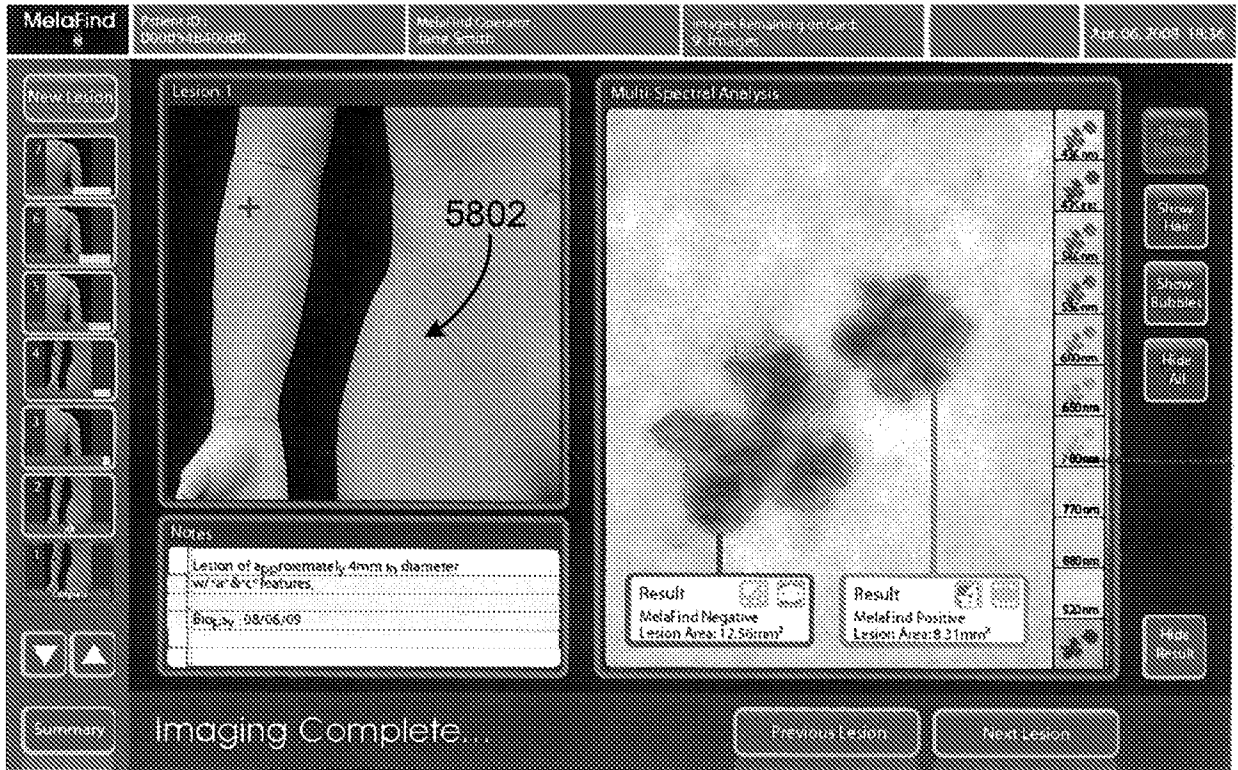

FIG. 58

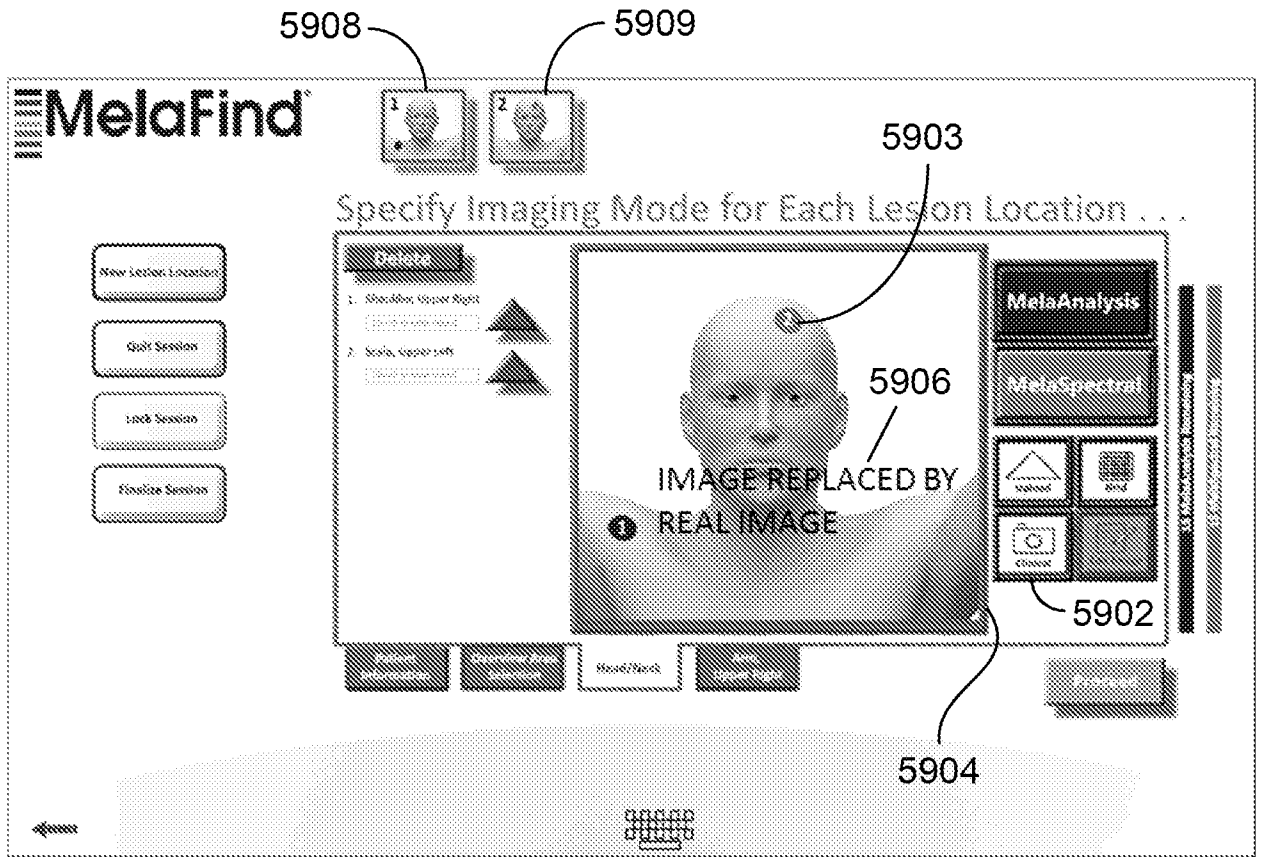

FIG. 59

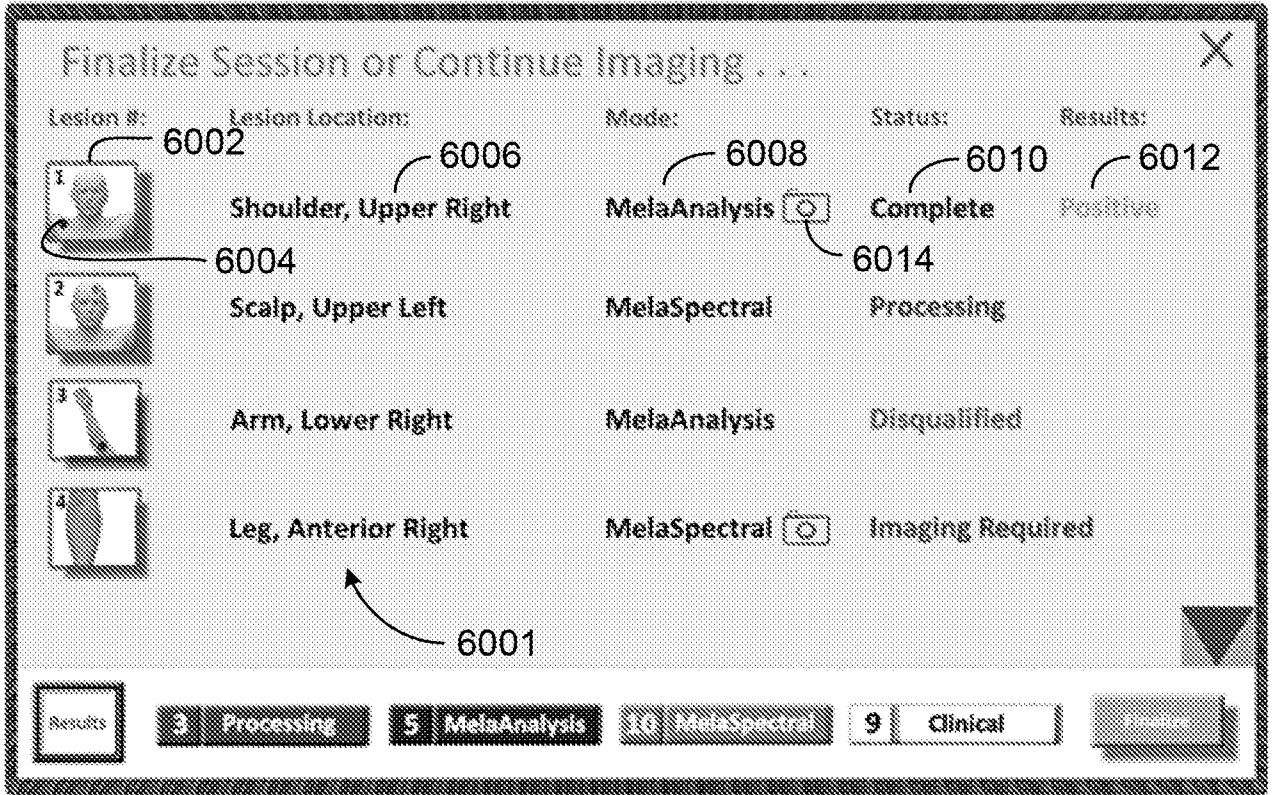

FIG. 60