



INTERNATIONAL APPLICATION PUBLISHED UNDER THE PATENT COOPERATION TREATY (PCT)

<p>(51) International Patent Classification ⁶ : H04Q 7/22, H04M 15/28, H04Q 3/00</p>	<p>A1</p>	<p>(11) International Publication Number: WO 98/59504 (43) International Publication Date: 30 December 1998 (30.12.98)</p>
<p>(21) International Application Number: PCT/SE98/01075 (22) International Filing Date: 5 June 1998 (05.06.98) (30) Priority Data: 60/050,258 20 June 1997 (20.06.97) US 09/088,094 1 June 1998 (01.06.98) US (71) Applicant: TELEFONAKTIEBOLAGET LM ERICSSON [SE/SE]; S-126 25 Stockholm (SE). (72) Inventor: GRANBERG, Christer; Drejargatan 4 5tr, S-113 42 Stockholm (SE). (74) Agent: ERICSSON RADIO SYSTEMS AB; Common Patent Dept., S-164 80 Stockholm (SE).</p>		<p>(81) Designated States: AL, AM, AT, AU, AZ, BA, BB, BG, BR, BY, CA, CH, CN, CU, CZ, DE, DK, EE, ES, FI, GB, GE, GH, GM, GW, HU, ID, IL, IS, JP, KE, KG, KP, KR, KZ, LC, LK, LR, LS, LT, LU, LV, MD, MG, MK, MN, MW, MX, NO, NZ, PL, PT, RO, RU, SD, SE, SG, SI, SK, SL, TJ, TM, TR, TT, UA, UG, UZ, VN, YU, ZW, ARIPO patent (GH, GM, KE, LS, MW, SD, SZ, UG, ZW), Eurasian patent (AM, AZ, BY, KG, KZ, MD, RU, TJ, TM), European patent (AT, BE, CH, CY, DE, DK, ES, FI, FR, GB, GR, IE, IT, LU, MC, NL, PT, SE), OAPI patent (BF, BJ, CF, CG, CI, CM, GA, GN, ML, MR, NE, SN, TD, TG). Published <i>With international search report.</i></p>

(54) Title: METHOD AND APPARATUS FOR PROVIDING ADVICE OF CHARGE PARAMETERS FOR MOBILE RADIO TELEPHONE CALLS

(57) Abstract

The present invention employs a control point that administers an Advice of Charge (AoC) service provided to mobile subscribers. The control point is informed of each call involving a mobile station that subscribes to the Advice of Charge service. The control point determines one or more AoC parameters for the call and sends them to switching node currently serving the mobile station. The mobile station receives the AoC parameters from the serving switching node and determines prospective cost associated with the call and displays that cost to the mobile subscriber. Accumulated costs for that call may also be determined and displayed during the call.

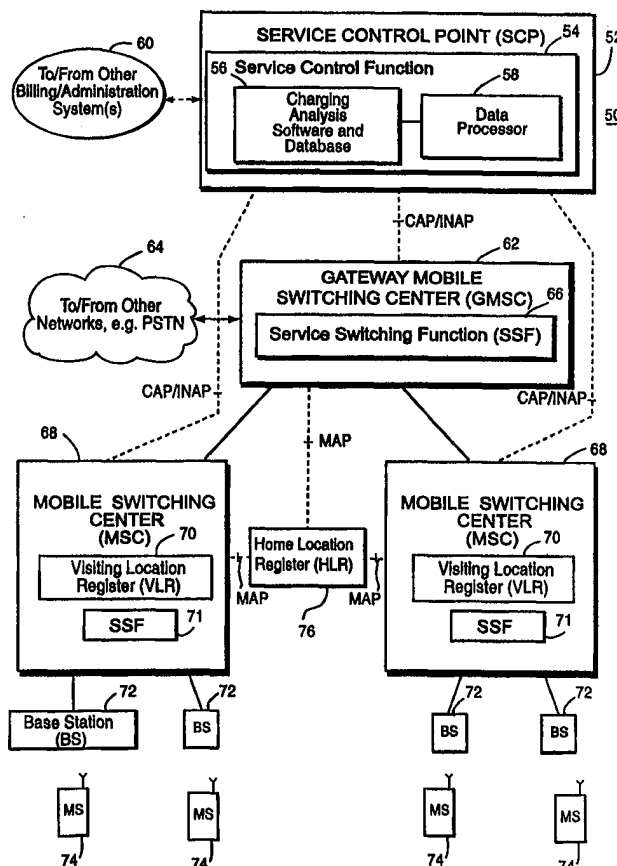

FOR THE PURPOSES OF INFORMATION ONLY

Codes used to identify States party to the PCT on the front pages of pamphlets publishing international applications under the PCT.

AL	Albania	ES	Spain	LS	Lesotho	SI	Slovenia
AM	Armenia	FI	Finland	LT	Lithuania	SK	Slovakia
AT	Austria	FR	France	LU	Luxembourg	SN	Senegal
AU	Australia	GA	Gabon	LV	Latvia	SZ	Swaziland
AZ	Azerbaijan	GB	United Kingdom	MC	Monaco	TD	Chad
BA	Bosnia and Herzegovina	GE	Georgia	MD	Republic of Moldova	TG	Togo
BB	Barbados	GH	Ghana	MG	Madagascar	TJ	Tajikistan
BE	Belgium	GN	Guinea	MK	The former Yugoslav Republic of Macedonia	TM	Turkmenistan
BF	Burkina Faso	GR	Greece			TR	Turkey
BG	Bulgaria	HU	Hungary	ML	Mali	TT	Trinidad and Tobago
BJ	Benin	IE	Ireland	MN	Mongolia	UA	Ukraine
BR	Brazil	IL	Israel	MR	Mauritania	UG	Uganda
BY	Belarus	IS	Iceland	MW	Malawi	US	United States of America
CA	Canada	IT	Italy	MX	Mexico	UZ	Uzbekistan
CF	Central African Republic	JP	Japan	NE	Niger	VN	Viet Nam
CG	Congo	KE	Kenya	NL	Netherlands	YU	Yugoslavia
CH	Switzerland	KG	Kyrgyzstan	NO	Norway	ZW	Zimbabwe
CI	Côte d'Ivoire	KP	Democratic People's Republic of Korea	NZ	New Zealand		
CM	Cameroon			PL	Poland		
CN	China	KR	Republic of Korea	PT	Portugal		
CU	Cuba	KZ	Kazakstan	RO	Romania		
CZ	Czech Republic	LC	Saint Lucia	RU	Russian Federation		
DE	Germany	LI	Liechtenstein	SD	Sudan		
DK	Denmark	LK	Sri Lanka	SE	Sweden		
EE	Estonia	LR	Liberia	SG	Singapore		

**METHOD AND APPARATUS FOR
PROVIDING ADVICE OF CHARGE PARAMETERS FOR MOBILE RADIO
TELEPHONE CALLS**

5

FIELD OF THE INVENTION

The present invention relates to customized applications for mobile networks such as digital cellular radio telecommunications systems. More particularly, the present invention relates to an Advice of Charge (AoC) service for mobile telephone subscribers.

10

BACKGROUND AND SUMMARY OF THE INVENTION

In mobile radio communication networks, such as cellular telephone systems, neighboring radio cells provide coverage of a geographical area to be serviced. Each cell has a base station (BS) operating on a set of radio channels over which mobile subscribers communicate. A mobile switching center (MSC) controls calls between a group of base stations and various networks, e.g., the public switched telephone network (PSTN), integrated services digital network (ISDN), and one or more public land mobile radio networks (PLMN). The MSC performs functions such as call switching, routing, and charging.

15

All mobile communication networks provide the "basic call services" required for making and receiving calls in home and in foreign (hereinafter referred to as "visiting") mobile communication networks. In fact, known cellular systems like the Nordic Mobile Telephone System (NMT), the Total Access Communication System (TACS), the American Digital Cellular System (ADC), the Global System for Mobile

20

Communication (GSM), and the Pacific Digital Cellular System (PDC) have adopted standardized techniques for providing such basic services. Basic services include calls to/from individual mobile subscribers and other services available to all mobile subscribers that do not require an individual service subscription.

5 In the fixed telephony network, intelligent networks (IN) were developed to provide additional, more flexible services to supplement existing telephony services. More recently, IN-based services have also become necessary and/or desirable in mobile telecommunications networks to provide supplementary services. Supplementary mobile services generally require an individual subscription and
10 example supplementary services are call waiting, call forwarding, and call barring. Supplementary subscriber services may be divided into two types: (1) those which modify or supplement the process of “originating” a call, and (2) those which modify or supplement the process of “terminating” a call. Examples of originating supplementary services include: barring of outgoing calls and closed user group. Examples of
15 terminating supplementary services include: barring incoming calls, call forwarding, and call waiting.

 In the example of a GSM mobile communications system, (adopted for purposes of explanation and not limitation), efforts have been made to develop Intelligent Network (IN) capabilities for mobile network operators in the Customized Applications
20 for Mobile Network Enhanced Logic (CAMEL) standard published by the European Telecommunications Standards Institute (ETSI) as GSM Technical Specification 03.78. The goal of the CAMEL standardization process is to provide mobile network operators with the capability to quickly design and offer new and enhanced mobile network-specific services using intelligent network type tools, e.g., service logic building blocks,
25 service databases, service “trigger” or “detection” points, etc. For example, a service control point (SCP) node stores and implements service logic invoked to provide supplementary services. A service switching point (SSP) node handles service

detection and switching functions necessary to invoke services at the SCP. However, to reconcile the mobility of the subscribers in this IN framework, functions performed by the HLR, the SCP, and the MSC must be coordinated.

In order to provide IN-based, network-specific services to mobile subscribers, network-specific service subscription information, (referred to in the GSM CAMEL example as CAMEL Subscription Information (CSI)), must be stored in the subscriber record for each mobile subscriber. In CAMEL, such services to be invoked at the origination of a call from a mobile subscriber are indicated with originating-CSI (O-CSI), and CAMEL services to be invoked for a terminating call to a mobile subscriber are indicated with terminating-CSI (T-CSI).

When a mobile subscriber leaves its home mobile communication network and registers at a visiting mobile communications network, that mobile subscriber's O-CSI must be sent from the HLR to the visiting mobile communications network as part of the typical mobile subscriber location update procedure. The O-CSI is stored at the visiting location register (VLR) database serving the area in which the mobile subscriber is currently located. Thereafter, when that mobile subscriber initiates or forwards a call, the visiting network MSC/VLR detects the O-CSI stored for that subscriber in the VLR. In effect, the O-CSI functions as a Detection Point (similar to an IN "trigger" point in fixed telephony networks) in the call processing which causes a transfer of control to the Service Control Point (SCP). The T-CSI also functions as a detection point in the call processing for incoming calls to the mobile station.

The present invention is directed to a supplementary service referred to in this application as an Advice of Charge (AoC) service. The AoC supplementary service notifies mobile telephone subscribers of the charge for a prospective originating or terminating call before the charges have occurred. In addition, the Advise of Charge service may also notify the mobile subscriber of total or accumulated charges for an ongoing call.

In the example GSM system, "E-parameters" may be used as AoC parameters from which the prospective costs and accumulated costs of a call can be calculated within the mobile terminal. Calculation of AoC parameters may be accomplished by performing tariff/charging analysis in each mobile switching node, e.g., the mobile switching center (MSC). However, there are problems with this approach. First, mobile switching nodes like MSCs generally do not perform tariff and charging analyses. But if all MSCs were programmed to perform charging and tariff analysis operations, this would add a significant administrative burden both for the MSCs and for the mobile network operators. Each mobile network operator would be required to provide charging and tariff information to all of the MSC nodes within the home network for each mobile subscriber. Moreover, the mobile network operator would have to update continuously in each MSC the charging and tariffing functions and parameters whenever they changed for each mobile station, e.g., mobile subscribers are added or deleted, mobile subscribers change their subscriptions, new discount pricing structures for various time periods, etc. Further, in order to be effective over a wide, inter-network coverage area, each MSC would require an enormous database to track charging for all mobile stations within its home network as well as all roaming mobile stations that might visit that network.

Another problem with this approach concerns a roaming mobile subscriber currently being served in a visiting network by a visiting MSC where the roaming mobile subscriber is to receive a call. In this instance, it is impossible for the visiting MSC currently serving the roaming mobile to calculate the total cost of the incoming call. Only the home mobile network operator has all of the billing information required to determine how much all portions of and services for the call will cost. For example, the visiting MSC will not know the cost(s) associated with the roaming leg of the call. Without an accurate total cost or projected cost of a call to a roaming mobile, the visiting MSCs cannot provide an AoC service. While it might be possible in theory for operators to exchange charging/billing information for all mobile subscribers, such an

exchange would create an enormous administrative burden requiring huge databases and database updates.

It is an object of the present invention to overcome these difficulties and problems.

5 It is an object of the present invention to provide an Advice of Charge service to mobile subscribers for both mobile originating and mobile terminating calls.

It is a further object of the present invention to provide such Advice of Charge services efficiently to mobile subscribers located in their home mobile network as well as when they are roaming in visiting mobile networks without burdening mobile
10 switching centers with administrative tasks associated with charging.

The present invention employs a central control point that administers an Advice of Charge (AoC) service provided to mobile subscribers. The control point is informed of each call involving a mobile that subscribes to the Advice of Charge service. The control point determines one or more AoC parameters for the call and sends them to the
15 switching node currently serving the mobile subscriber. The mobile station receives the AoC parameters from the serving switching node and determines prospective cost associated with the call and displays that cost to the mobile subscriber. Accumulated costs for that call may also be determined and displayed during the call.

Accordingly, the central control point performs the charging analysis for the
20 mobile subscriber to determine the AoC parameters rather than a serving Mobile Switching Center (MSC). In a GSM example implementation, when a call is originated from the mobile, the MSC determines whether the mobile subscriber has a service controlled by a central control point, and if so, informs the control point of the call as well as its identity as the serving MSC. The control point then sends the AoC

parameters for the call to the serving MSC, and the MSC forwards those parameters to the mobile.

In the opposite direction, when a call terminates at the mobile, the call is initially processed at a Gateway Mobile Switching Center (GMSC). Based on information from a home location register (HLR) database, the GMSC determines the mobile subscriber service and identifies the MSC currently serving that mobile subscriber. The GMSC informs the control point of the identity of the mobile subscriber and the serving MSC. The control point sends the determined AoC parameters to the serving MSC which forwards them to the mobile subscriber.

During a call, there may be a change in charging condition. If that is the case, the control point then determines new Advice of Charge parameters to account for the change in charging condition and sends those new AoC parameters to the mobile. The mobile then recalculates and displays the cost of the call to the mobile subscriber.

A preferred but nevertheless example embodiment of the present invention is disclosed in the context of a GSM mobile communications system which implements the Advice of Charge supplementary service using CAMEL/IN functionalities. A Service Switching Functionality (SSF) incorporated into the MSCs and GMSCs is used to detect when an Advice of Charge service should be invoked for a particular call. The Advice of Charge service is then administered under the control of a Service Control Point (SCP).

BRIEF DESCRIPTION OF THE DRAWINGS

The foregoing and other objects, features, and advantages of the invention will be apparent from the following description of preferred embodiments as illustrated in the accompanying drawings in which reference characters refer to the same parts

throughout the various views. The drawings are not necessarily to scale. Emphasis instead being placed upon illustrating the principles of the invention.

Fig. 1 is a function block diagram of a mobile communications system in which the present invention is incorporated;

5 Fig. 2 is a function block diagram showing various elements of a mobile station or terminal;

Fig. 3 is a flowchart diagram illustrating Advice of Charge procedures in accordance with a preferred example embodiment of the present invention;

10 Fig. 4 is a function block diagram illustrating a GSM mobile communications system in which the present invention may be implemented in accordance with a second preferred example embodiment of the present invention;

15 Fig. 5 is a signaling diagram illustrating example signaling procedures for implementing the Advice of Charge service in the GSM mobile communications system shown in Fig. 4 for a mobile terminating call in accordance with the second preferred example embodiment of the invention; and

Fig. 6 is a signaling diagram illustrating signaling procedures for implementing the Advice of Charge service for a mobile originated call in the second preferred example embodiment of the present invention.

DETAILED DESCRIPTION OF THE DRAWINGS

20 In the following description, for purposes of explanation and not limitation, specific details are set forth, such as particular embodiments, data flows, signaling implementations, interfaces, techniques, etc. in order to provide a thorough

understanding of the present invention. However, it will be apparent to one skilled in the art that the present invention may be practiced in other embodiments that depart from these specific details. For example, while the present invention is sometimes described in the context of an example cellular telephone network using GSM and CAMEL terminology, those skilled in the art will appreciate that the present invention can be implemented in any cellular telephone system using a variety of methods for implementing supplemental mobile services. In other instances, detailed descriptions of well-known methods, interfaces, devices, and signaling techniques are omitted so as not to obscure the description of the present invention with unnecessary detail.

An example mobile communications system 10 in which the present invention may be employed in a first example embodiment of the present invention is now described in conjunction with Fig. 1. A central control point 11 is coupled to multiple Mobile Switching Centers (MSCs) 14. These MSCs 14 may be provided in different mobile communication networks operated by different network operators. Each mobile switching center 14 is connected to a plurality of Base Stations (BSs) 16. Radio communications are effected between the base station and various Mobile Stations (MSs) 18 which include portable radios as well as mobile radios mounted in vehicles. Each mobile station subscribes to a home mobile network but is generally permitted to roam outside of its home network to visiting mobile networks. The mobile switching center at which a mobile station is currently registered is referred to as the serving mobile switching center (serving MSC).

The central control point 11 includes a data processor 13 as well as charging and traffic analysis software and database 12. The charging analysis software includes program instructions, and the database stores tariff information which are utilized by the data processor 13 to determine one or more Advice of Charge parameters related to the cost associated with a particular call involving a mobile station (assuming that the owner/user of the mobile station subscribes to an Advice of Charge service).

Fig. 2 illustrates some of the well-known elements of an example mobile station 18 including data processing circuitry 20, a microphone 22, a speaker 24, a keypad 26, radio circuitry 28, and a display 30. Processing circuitry 20 calculates a prospective cost of service for a call involved in the mobile station and preferably also
5 calculates an accumulated call cost during the call based on one or more Advice of Charge service parameters communicated to the mobile station. The cost of service and/or accumulated cost are displayed on the display 30 or indicated in any suitable format to apprise the mobile operator of these costs.

Example procedures (Advice of Charge (AoC) routine 30) for implementing the
10 Advice of Charge service in accordance with the first preferred example embodiment of the present invention are now described in conjunction with the flowchart shown in Fig. 3. The procedures assume that a mobile call, either originating from a mobile terminal or terminating at a mobile terminal, is received at a serving mobile switching center (MSC) or other switching node in the course of setting up a call connection with
15 that mobile terminal (block 31). A decision is made in block 32 whether the mobile subscriber has a service controlled by a central control point 11. If not, call setup continues in the usual fashion (block 33). If the MSC determines that the mobile has a service controlled by the central control point 22, it informs the central control point of the call, the mobile subscriber's identification, and an identification or address of the
20 mobile switching center currently serving that mobile subscriber (block 34).

The central control point 11 performs a charging and traffic analysis to determine Advice of Charge parameters for the call using mobile subscriber identity, the call destination, time periods, (e.g., time of day, day of week, holiday, etc.), discount pricing schemes, etc. (block 35). The determined Advice of Charge parameters for this call are
25 then provided to the serving MSC (block 36). The serving MSC sends the determined Advice of Charge parameters to the serving base station in whose corresponding cell/geographical service area the mobile subscriber is currently located (block 37).

Having received the AoC parameters over a radio channel from the serving base station, the mobile terminal calculates and displays a call charge rate and/or accumulated charge using the received AoC parameters (block 38).

A decision is then made in block 39 whether there has been a change in charging condition. For example, the call may have taken place during business hours but then
5 continues over to non-business hours resulting in a reduced call rate. If that is the case, control returns to block 35 to repeat the procedures outlined in blocks 35-38 using new AoC parameters. Otherwise, the calculation display of call charge rate and/or accumulated charge preferably continues until the call terminates (block 40).

10 The central control point 11 performs the administrative charging and tariff analysis functions required for the AoC service so that the individual mobile switching centers 14 are not each burdened with such tasks. Instead, each mobile switching center simply conveys AoC parameter information to and from the control point so that Advice of Charge service subscribers obtain the necessary information for calculating
15 and displaying the charge associated with prospective or ongoing call. Therefore, any subscription and charging updates and other changes can be centrally determined and centrally administered.

A second example embodiment of the present invention is now described in the context of a GSM-based mobile communications system 10 shown in Fig. 4. Dashed
20 lines indicate signaling, and solid lines indicate traffic. A Gateway Mobile Switching Center (GMSC) 62 interfaces with other telecommunications networks 64 such as the Public Switched Telephone Network (PSTN), Integrated Services Digital Network (ISDN), or other cellular networks. The gateway mobile switching center 62 connects to one or more mobile switching centers (MSC) 68. The gateway MSC 62 is the
25 interface point in the mobile radio network for calls to mobile subscribers. Although the GMSC 62 is shown as a separate node for clarity of illustration, it can be co-located with an MSC node.

Each mobile switching center 68 performs telephony switching functions associated with calls involving a mobile station (MS) 74 including interfacing with other telecommunications networks and routing mobile-originated calls. Each mobile switching center 28 is associated with a Visiting Location Register (VLR) 70 which includes a database containing the information about all mobile stations currently located in a corresponding location or service area. The VLR 70 contains temporary subscriber information needed by the MSC 68 to provide services to mobile stations in its service area. Typically, when a mobile station 74 enters a visiting network or service area, the corresponding VLR requests and receives data (using a Mobile Application Part (MAP) protocol) about the roaming mobile station 74 from the mobile's home location register 76 and stores it. As a result, when the visiting mobile station is involved in a call, the VLR already has the information needed for call set up. While the visiting location register 70 may be a stand-alone node, the VLR is preferably integrated with its associated MSC to eliminate signaling between the two nodes.

The Home Location Register (HLR) 76 is a database node that stores and manages subscriptions. For each "home" mobile subscriber, the HLR 76 contains permanent subscriber data such as the Mobile Station ISDN Number (MSISDN) which uniquely identifies the mobile telephone subscription in the PSTN numbering plan and an International Mobile Subscriber Identity (IMSI) which is a unique identity allocated to each subscriber and used for signaling in the mobile networks. All network-related subscriber information is connected to the IMSI. The HLR 76 also contains a list of services which a mobile subscriber is authorized to use along with the current subscriber location number corresponding to the address of the VLR currently serving the mobile subscriber.

Once a serving MSC/VLR is identified (in the home or a visiting network), a call intended for the mobile station 74 is routed by that serving MSC/VLR to the base station 72 associated with the cell in which the called mobile station is currently

located. Using well known, established protocols and procedures, the call is established over the radio interface between that base station 72 and the mobile station 74.

In this second example embodiment, the Advice of Charge service is provided to mobile subscribers using an intelligent network (IN) or an advanced intelligent network (AIN) type infrastructure and procedures model. The Customized Applications for Mobile network Enhanced Logic (CAMEL) described in the background is one such
5 IN-based mechanism for providing supplementary services in addition to the basic telephony services in a GSM-based network. Accordingly, each MSC 60 and the GMSC 62 includes a functional entity called a service switching function (SSF) 66
10 and 71 that interfaces the MSC 68 and GMSC 62 to a service control point (SCP) 52.

The service switching functions 66 and 71 in the GMSC and MSC, respectively, are similar to the SSF used in fixed telephony IN but use different triggering mechanisms consistent with mobile communications networks. The points in the processing of a call at which service logic execution is necessary are triggered by
15 detection points (DP). The service control point 52 includes a Service Control Function (SCF) 52 including service logic such as charging and traffic analysis software and database 56 and data processor 58 used in the AoC, CAMEL-constructed service. The HLR 76 communicates with the GMSC 62 and MSCs 68 using a Mobile Application Part (MAP) protocol. The SSFs 66 and 71 and the SCF 54 communicate using a
20 CAMEL Application Part (CAP) protocol or an Intelligent Network Application Part (INAP) protocol.

Reference is now made to the signaling flow diagram shown in Fig. 5 for description of the operation of the second example embodiment of the invention for an incoming call terminating at a mobile station subscribing to the Advice of Charge
25 service. Initially, the incoming call is routed to the GMSC 62. The intelligent network functionality is invoked in this example embodiment by the service switching function (SSF) 66 in the GMSC 62. Specifically, the GMSC/SSF Sends a request for Routing

Information (SRI) to the HLR 76 over the MAP interface. The SRI request contains the identity of the called mobile subscriber. The HLR 76 checks the stored data for the called mobile subscriber and determines that the called mobile subscriber subscribes to a terminating-IN (CAMEL) based service. Accordingly, the HLR sends an SRI
5 acknowledgment indication (SRI Ack) to the GMSC/SSF that the IN functionality should be invoked for this call along with the address of the serving MSC 68 where the subscriber is currently registered. The address of the serving MSC is stored in the GMSC.

With the IN functionality invoked, the GMSC/SSF 66 sends an initial triggering
10 detection point message (IDP) to the service control point 52. The IDP message contains the identity of the called mobile subscriber and the address of the serving MSC. The service control function 54 at the service control point 52 calculates the tariff for the call based on one or a combination of items such as the identity of the called mobile subscriber, the address of the serving MSC, the time, the day of week,
15 and other relevant data. As one, non-limiting example, the SCF may determine and send a set of E-parameters as the Advice of Charge information. E-parameters may be configured as a series of seven tables E1-E7 which may be defined as follows: E1-units per interval table, E2-seconds per interval table, E3-scaling factor table, E4-unit increment table, E5-units per data interval table, E6-segments per data interval table,
20 and E7-initial seconds per interval table.

The SCF 54 sends the calculated Advice of Charge information to the SSF 66 at the GMSC 62. The Advice of Charge (AoC) information may be sent as additional information in an existing message between the SCF and the SSF or as a new Send Charging (SC) message defined to carry the AoC information. In this example where
25 the SCF sends the AoC information as part of an IN charging information message, the SCF sends a Continue message which instructs the SSF to continue processing of the mobile terminating call.

The GMSC sends a second request for a roaming number (SRI) message to the HLR which includes the Advice of Charge information received from the SCF, the address of the GMSC, and a call reference number (CRN). The call reference number uniquely identifies the call and is stored in the GMSC for the call duration. The HLR forwards the information to the MSC/VLR in a request for roaming number (RRN) message. The MSC/VLR stores the received information together with the allocated roaming number. In response to the HLR's request for a roaming number, the HLR receives a roaming number from the serving MSC/VLR contained in an RRN acknowledgment message. The HLR then forwards the allocated roaming number to the GMSC in an acknowledgment message (SRI Ack) which includes the serving MSC's address as well as the roaming number.

The call is set up from the GMSC to the MSC/VLR using a signaling system number 7 (ISUP) Initial Address Message (IAM). When the call itself is received at the serving MSC/VLR, the stored Advice of Charge information is sent out to the mobile station (MS) as represented as a Transmission Of E-parameters (TOE) message shown in Fig. 5. The fact that the mobile station has answered the call is reported from the MSC/VLR to the GMSC using an ISUP answer (ANM) message.

After some time has elapsed in the call, the SCF 54 may determine that the tariff should be changed, e.g., the current time of day indicates a change in rate from the rate in place when the call was set up. As a result, the SCP/SCF sends a charging information message to the GMSC similar to the charging information message of line 2 with the exception that the new Advice of Charge information is included. The GMSC sends the new Advice of Charge information, the GMSC address, and the call reference number to the serving MSC. Since the GMSC knows the address of the serving MSC, the Advice of Charge information, the GMSC address, and the call reference number are provided directly from the GMSC to the serving MSC/VLR in an SS7 control message referred to as a Remote AoC Control message. The serving

MSC/VLR then provides the new E-parameters in a Transmission Of E-parameters (TOE) message provided to the mobile station. From the initially or subsequently sent TOE message, the mobile station determines the cost of the service in monetary units per time unit as well as an accumulated cost for the current call and displays these (or
5 similar parameters) to the subscriber via the mobile terminal display.

The AoC service procedures are simplified for a mobile-originated call in this second embodiment as now described in conjunction with the example flow diagram of Fig. 6. The mobile station (MS) originates a call with a call setup message provided to the serving MSC/VLR. A service switching function (SSF) 71 at the serving
10 MSC/VLR determines that the subscriber has an originating IN (CAMEL) based service and invokes the IN functionality. The SSF 71 then sends an initial triggering detection point (IDP) message to the SCP/SCF which contains the identity of the calling mobile subscriber and the dialed destination number. The SCF calculates the tariff of the call based on one or more informational items such as the identity of the calling subscriber,
15 the dialed destination number, the time, the day of the week, and other relevant data. The SCF sends the calculated tariff information as Advice of Charge (AoC) information to the SSF of the serving MSC/VLR in a charging information message. Again, the AoC information is sent as additional information in an existing message between the SSF and SCF or in a new message defined to carry this AoC information. The
20 MSC/VLR forwards the received Advice of Charge information to the mobile in a TOE message. If the SCF determines that the tariff has changed, it sends new Advice of Charge information to the SSF 71 in a new charging information message. The serving MSC/VLR forwards the new Advice of Charge information to the mobile station in a new TOE message for display.

25 In this second, non-limiting, example embodiment, the present invention is implemented by including additional information in existing messages or by creating new messages to provide the Advice of Charge information. In this way, the invention

solves the problem described in the background concerning a roaming mobile subscriber currently being served in a visiting network by a visiting MSC where the roaming mobile subscriber is to receive a call. In other words, the visiting MSC currently serving the mobile radio can calculate the total cost of all portions of services employed for the incoming call, including for example, the roaming leg of the call. Advantageously, the advice of charge service is provided without various mobile network operators having to exchange charging/billing information for all mobile subscribers thereby avoiding the enormous administrative tasks of creating and updating a comprehensive charging/billing database.

10 While the present invention has been described with respect to a particular embodiment, those skilled in the art will recognize that the present invention is not limited to the specific embodiments described and illustrated herein. Different formats, embodiments, and adaptations besides those shown and described, as well as many variations, modifications, and equivalent arrangements may also be used to implement the invention. Therefore, while the present invention has been described in relation to its preferred embodiments, it is to be understood that this disclosure is only illustrative and exemplary of the present invention and is merely for the purposes of providing a full and enabling disclosure of the invention. Accordingly, it is intended that the invention be limited only by the spirit and scope of the claims appended hereto.

WHAT IS CLAIMED:

1. A method of providing an advice of charge service to a mobile station, comprising the steps of:

informing a control point of a call involving the mobile station and a switching
5 node currently serving the mobile station;

determining at the control point one or more advice of charge parameters for the
call; and

sending the one or more advice of charge parameters to the serving switching
node for delivery to the mobile station.

10 2. The method in claim 1, further comprising:

determining from the one or more advice of charge parameters a cost of service
associated with the call, and

displaying the cost of service.

3. The method in claim 2, further comprising during the call:

15 determining an accumulated cost associated with the call, and
displaying the accumulated cost.

4. The method in claim 1, wherein the control point performs a charging
analysis for the mobile station to determine the one or more advice of charge
parameters.

20 5. The method in claim 1, wherein the call is originated from the mobile
station.

6. The method in claim 5, further comprising:
initially processing the call originated from the mobile station at a mobile switching center (MSC) currently serving the mobile station;
the MSC determining that the mobile station has a service controlled by the control point and informing the control point of the call and the identity of the serving MSC;
providing the one or more advice of charge parameters to the serving MSC; and
the MSC forwards the one or more advice of charge parameters to the mobile station.

7. The method in claim 1, wherein the call terminates at the mobile station.

8. The method in claim 7, further comprising:
initially processing the call at a gateway mobile switching center (GMSC);
the GMSC determining that the mobile station has a service controlled by the control point and the identity of a MSC currently serving the mobile station;
the GMSC informing the control point of the identity of the mobile station and the serving MSC;
the control point sending the one or more advice of charge parameters to the GMSC; and
the GMSC forwarding the advice of charge parameters to the serving MSC either directly or indirectly through a Home Location Register (HLR).

9. The method in claim 1, further comprising:
detecting a change in charging condition;
determining in the control point a new advice of charge parameter;
sending the new advice of charge parameter to the mobile station.

10. A system comprising:

a first mobile switching center (MSC) that detects a call involving a mobile station associated with a mobile subscriber having a subscription to an advice of charge subscriber service; and

a control node, in response to signals from the first MSC, determines one or more advice of charge parameters for the call and provides the one or more advice of charge parameters for delivery to the mobile station.

11. The system in claim 10, wherein the call originates from the mobile station and is initially processed by the first MSC and wherein the first MSC receives from the control node and delivers to the mobile station the one or more advice of charge parameters.

12. The system in claim 10, further comprising:
a home location register (HLR) storing subscription information,
wherein the call terminates at the mobile station, and wherein the first MSC is a gateway mobile switching center (GMSC) that determines with information obtained from the HLR that the mobile subscriber has a service controlled by the control node and the identity of a second MSC currently serving the mobile station.

13. The system in claim 12, wherein the GMSC informs the control node of the identity of the mobile subscriber and the second MSC, and thereafter the control point sends the one or more advice of charge parameters to the serving MSC for forwarding to the mobile station.

14. The system in claim 10, wherein the control node performs a charging analysis for the mobile subscriber to determine the one or more advice of charge parameters.

15. The system in claim 10, wherein when the control node detects a change in charging condition, the control node determines a new advice of charge parameter and provides the new advice of charge parameter to the mobile station.

16. The system in claim 10, wherein the mobile station calculates from the one or more advice of charge parameters a cost of service associated with the call, and displays the cost of service.

17. The system in claim 10, wherein the mobile station calculates from the
5 one or more advice of charge parameters an accumulated cost associated with the call, and displays the accumulated cost.

18. A mobile radio communications system, comprising:
a plurality of MSCs coupled to the GMSC, each MSC coupled to one or more
base stations;
10 a home location register (HLR) storing mobile subscriber location and service
subscription information;
a gateway mobile switching center (GMSC) receiving a call directed to a mobile
station, determining from the HLR that the mobile station has a subscribed service and
an identity of the MSC currently serving the mobile subscriber, and generating a service
15 detection message including the mobile subscriber identity;
a service control point (SCP) receiving the service detection message and
determining one or more advice of charge parameters for the call and returns the
determined one or more advice of charge parameters to the GMSC for delivery to the
serving MSC.

19. The system in claim 18, wherein the GMSC forwards the one or more
20 advice of charge parameters to the serving MSC.

20. The system in claim 18, wherein the GMSC forwards the one or more
advice of charge parameters and a call identifier to the HLR which provides the one
or more advice of charge parameters and a call identifier to the serving MSC.

21. The system in claim 18, wherein the mobile subscriber is a roaming subscriber and the serving MSC is in a network other than a home network associated with the mobile station.

22. The system in claim 18, wherein the service control point is an Intelligent Network (IN)-based node including service logic for determining advice of charge parameters, and wherein the GMSC node includes an IN-based service switching function for analyzing calls and detecting when an advice of charge service should be invoked for a particular call.

23. In a mobile radio communications system including plural mobile switching centers (MSCs), each MSC having an associated visiting location register (VLR) and coupled to one or more base stations communicating with mobile radio stations over a radio interface, a home location register (HLR) storing mobile subscriber location and service subscription information, a global mobile switching center (GMSC) connected to the MSCs, and a service control point (SCP), a method comprising the steps of:

receiving in the GMSC a call directed to a mobile station currently registered in a serving one of the MSCs;

the GMSC invoking an Intelligent Network (IN) service switching function that sends an initial trigger detection message to a service control function (SCF) in the SCP;

in response, the SCF determining one or more advice of charge parameters for the call and returning the determined one or more advice of charge parameters to the GMSC;

the GMSC providing the one or more advice of charge parameters to the HLR;
the HLR providing the one or more advice of charge parameters to the serving MSC; and

the serving MSC providing the one or more advice of charge parameters to the mobile station.

24. The method in claim 23, wherein the GMSC provides the one or more advice of charge parameters to the HLR in an information routing request, and the HLR provides the one or more advice of charge parameters to the serving MSC in a roaming number request message.

5 25. The method in claim 24, further comprising:

after the call is established, sending a new one or more advice of charge parameters from the SCP to the GMSC;

the GMSC forwarding the new one or more advice of charge parameters to the serving MSC; and

10 the serving MSC providing the new one or more advice of charge parameters to the mobile station.

26. In a mobile radio communications system including plural mobile switching centers (MSCs), each MSC associated with a visiting location register (VLR) and coupled to one or more base stations communicating with mobile radio stations over a radio interface, and a service control point (SCP), a method comprising the steps of:

receiving a call from a mobile station currently registered in a serving one of the MSCs;

20 the serving MSC invoking an Intelligent Network (IN) service switching function that sends an initial trigger detection message to a service control function in the SCP;

in response, a service control function (SCF) in the SCP determining one or more advice of charge parameters for the call and returning the determined one or more advice of charge parameters to the serving MSC; and

25 the serving MSC providing the one or more advice of charge parameters to the mobile station.

27. The method in claim 26, further comprising:

after the call is established, sending a new one or more advice of charge parameters from the SCF to the serving MSC;

the serving MSC providing the new one or more advice of charge parameters to
5 the mobile station.

Fig. 1

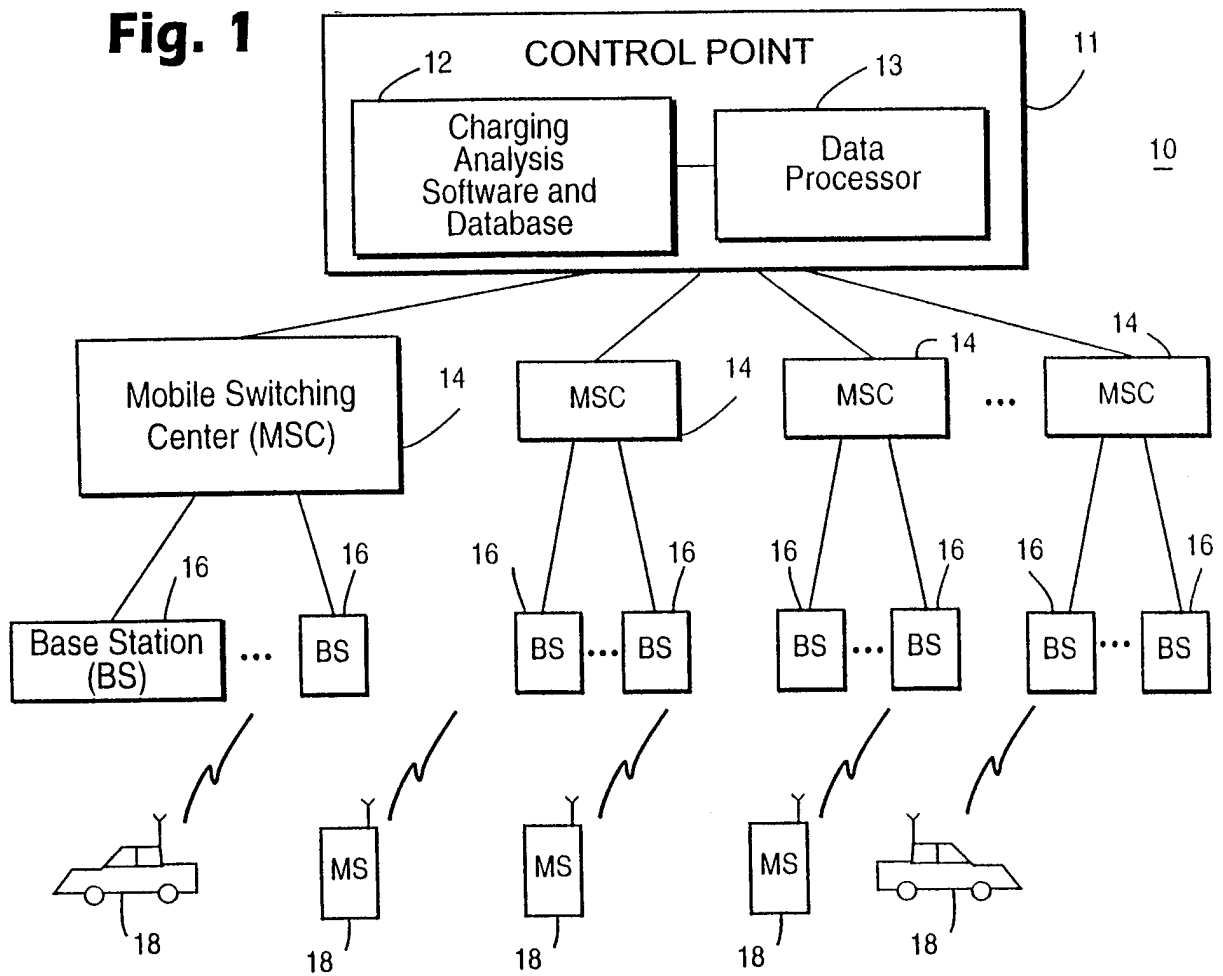

Fig. 2

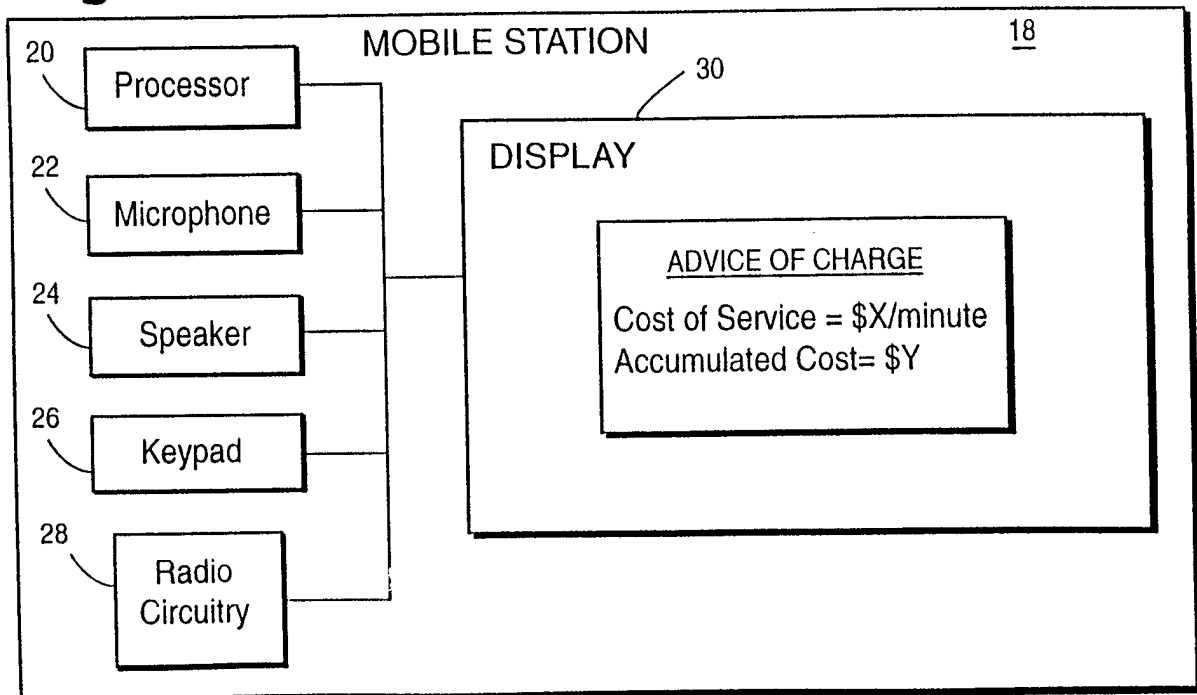

Fig. 3

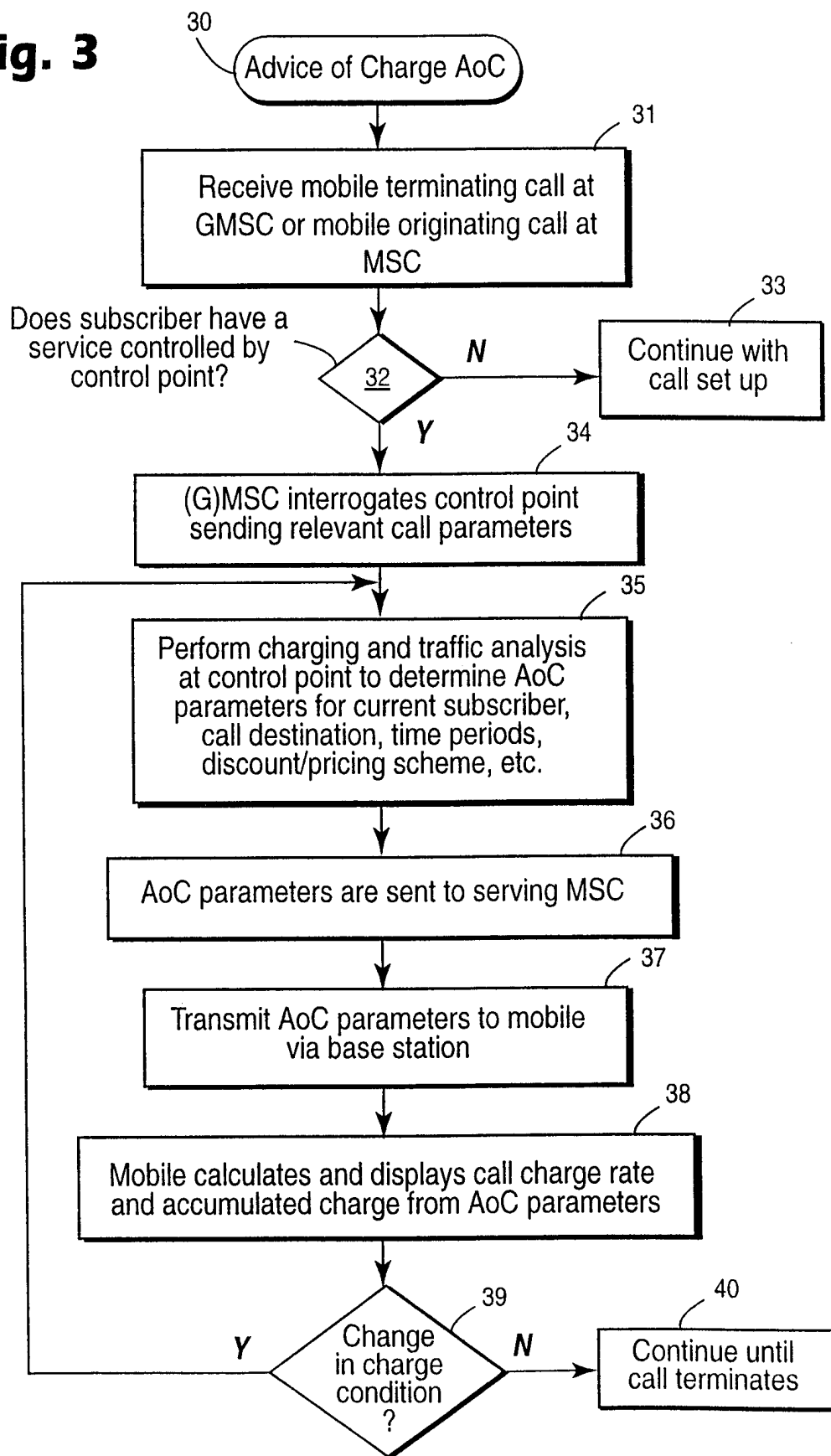

Fig.4

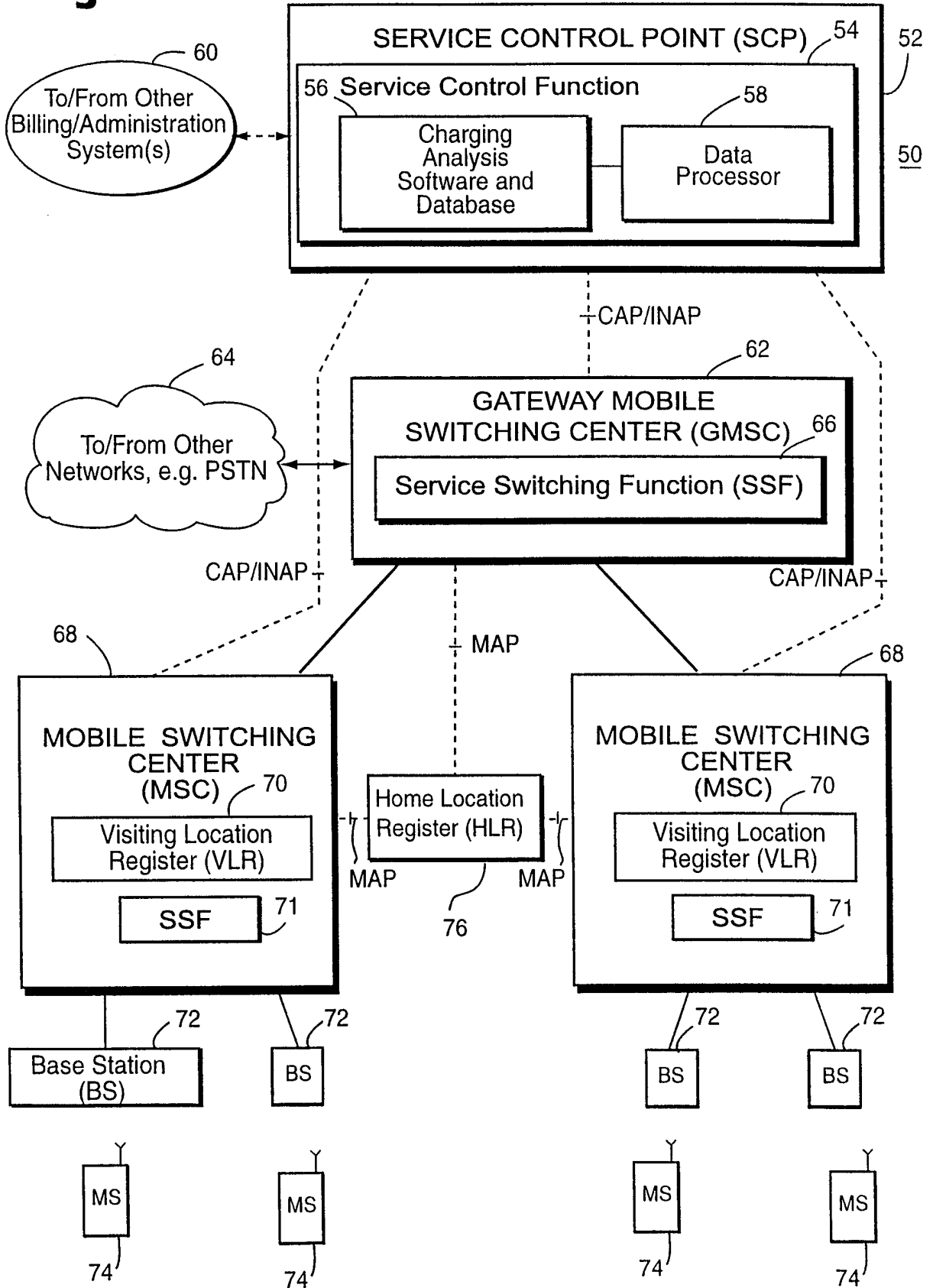

Fig. 5

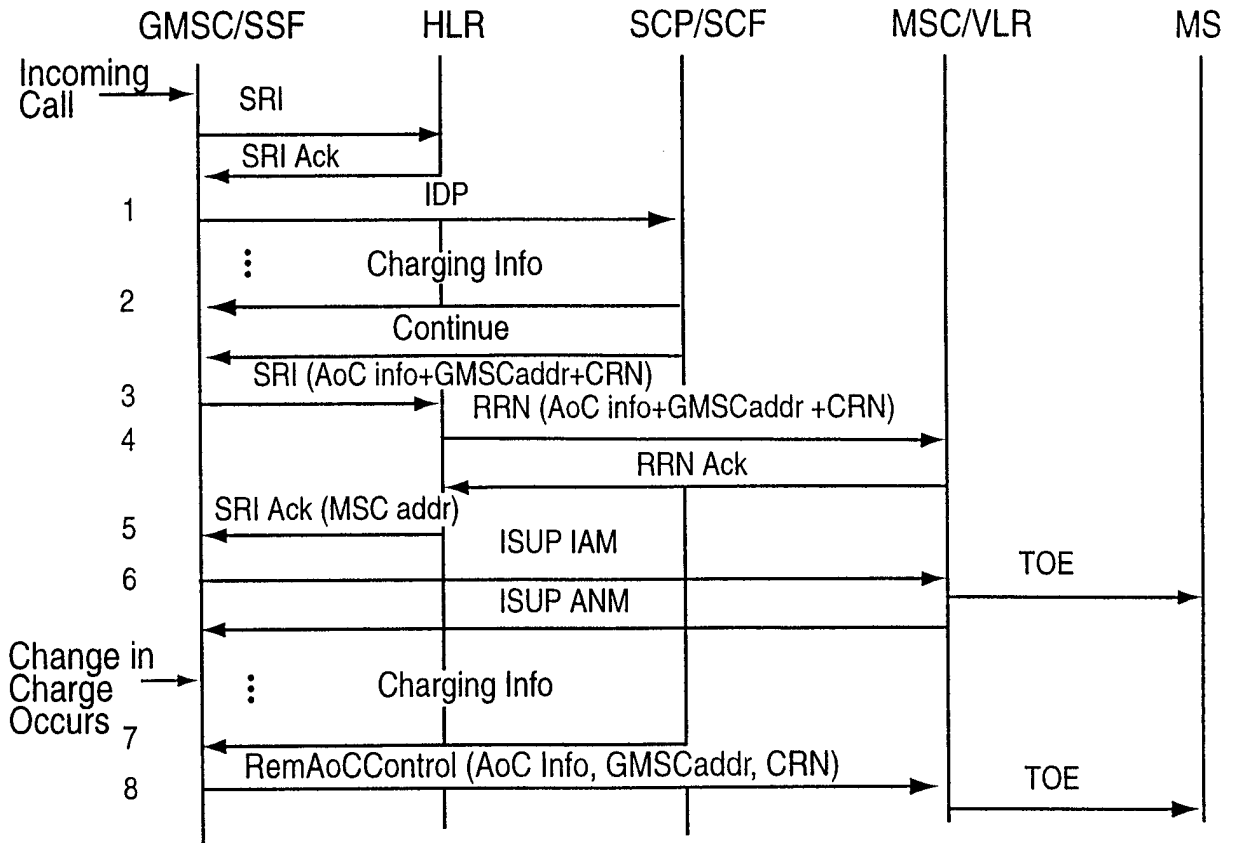
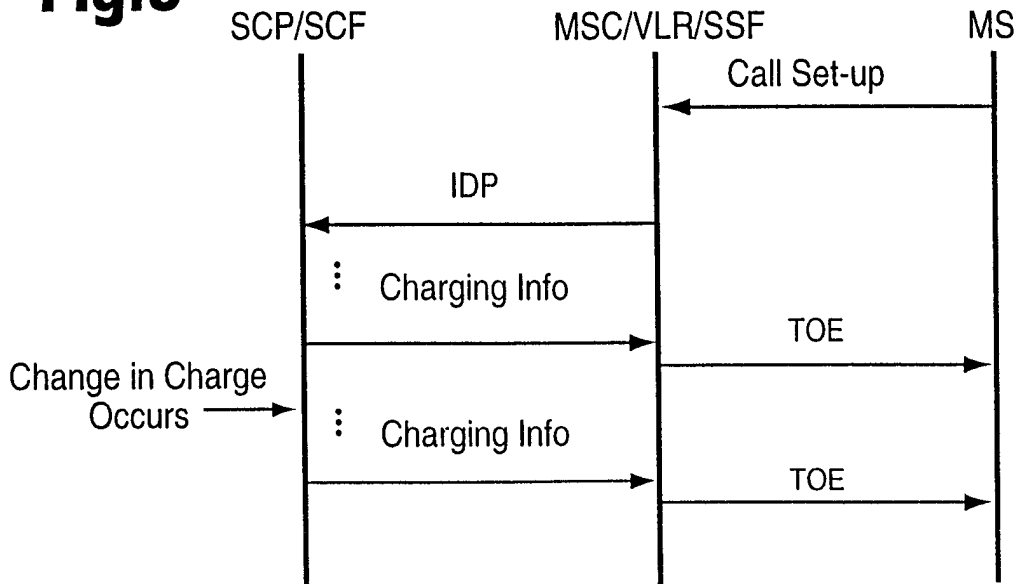

Fig. 6



INTERNATIONAL SEARCH REPORT

International Application No

PCT/SE 98/01075

A. CLASSIFICATION OF SUBJECT MATTER

IPC 6 H04Q7/22 H04M15/28 H04Q3/00

According to International Patent Classification (IPC) or to both national classification and IPC

B. FIELDS SEARCHED

Minimum documentation searched (classification system followed by classification symbols)

IPC 6 H04M H04Q

Documentation searched other than minimum documentation to the extent that such documents are included in the fields searched

Electronic data base consulted during the international search (name of data base and, where practical, search terms used)

C. DOCUMENTS CONSIDERED TO BE RELEVANT

Category	Citation of document, with indication, where appropriate, of the relevant passages	Relevant to claim No.
X	WO 94 28670 A (NOKIA TELECOMMUNICATIONS OY ; TUOHINO MARKKU (FI); SALMELA SEIJA (F) 8 December 1994	1, 2, 4, 5, 7
Y		6, 10, 11, 14
A	see page 3, line 32 - page 4, line 9 see page 10, line 32 - page 13, line 6 ---	8, 12, 13, 16, 18-21, 23, 26
Y	DE 195 15 418 A (SIEMENS AG) 31 October 1996 see column 3, line 44 - line 54 see column 4, line 41 - column 5, line 14 ---	6, 10, 11, 14
	-/--	

Further documents are listed in the continuation of box C.

Patent family members are listed in annex.

Special categories of cited documents :

- "A" document defining the general state of the art which is not considered to be of particular relevance
- "E" earlier document but published on or after the international filing date
- "L" document which may throw doubts on priority claim(s) or which is cited to establish the publication date of another citation or other special reason (as specified)
- "O" document referring to an oral disclosure, use, exhibition or other means
- "P" document published prior to the international filing date but later than the priority date claimed

- "T" later document published after the international filing date or priority date and not in conflict with the application but cited to understand the principle or theory underlying the invention
- "X" document of particular relevance; the claimed invention cannot be considered novel or cannot be considered to involve an inventive step when the document is taken alone
- "Y" document of particular relevance; the claimed invention cannot be considered to involve an inventive step when the document is combined with one or more other such documents, such combination being obvious to a person skilled in the art.
- "&" document member of the same patent family

Date of the actual completion of the international search

16 September 1998

Date of mailing of the international search report

23/09/1998

Name and mailing address of the ISA
European Patent Office, P.B. 5818 Patentlaan 2
NL - 2280 HV Rijswijk
Tel. (+31-70) 340-2040, Tx. 31 651 epo nl.
Fax: (+31-70) 340-3016

Authorized officer

Neves Appelt, D

INTERNATIONAL SEARCH REPORT

International Application No
 PCT/SE 98/01075

C.(Continuation) DOCUMENTS CONSIDERED TO BE RELEVANT

Category °	Citation of document, with indication, where appropriate, of the relevant passages	Relevant to claim No.
X A	EP 0 647 055 A (AT & T CORP) 5 April 1995 see figures 1,3 ----	1-5 6,9-11, 14,16,17
A	EP 0 734 144 A (SIEMENS AG) 25 September 1996 see column 1, line 1 - column 2, line 32 ----	2,3,16, 17
A	WO 95 20298 A (NOKIA TELECOMMUNICATIONS OY ;SARPOLA JUSSI (FI); HEIKKILAE VESA (F) 27 July 1995 see page 2, line 5 - page 4, line 16 ----	1,4,5,9, 14,15, 25,27
A	EP 0 751 662 A (SEL ALCATEL AG ;ALCATEL NV (NL)) 2 January 1997 see column 5, line 39 - column 6, line 21 see claims 1-3,9 ----	1,2,4,5, 22
A	US 5 592 535 A (KLOTZ BERNHARD) 7 January 1997 see figure 1 -----	

INTERNATIONAL SEARCH REPORT

Information on patent family members

Int. Appl. No.

PCT/SE 98/01075

Patent document cited in search report	Publication date	Patent family member(s)	Publication date
WO 9428670 A	08-12-1994	FI 932480 A AU 6798194 A	01-12-1994 20-12-1994
DE 19515418 A	31-10-1996	NONE	
EP 0647055 A	05-04-1995	JP 7177264 A	14-07-1995
EP 0734144 A	25-09-1996	NONE	
WO 9520298 A	27-07-1995	FI 940339 A AU 681933 B AU 1419795 A CN 1139508 A EP 0741949 A JP 9507733 T	25-07-1995 11-09-1997 08-08-1995 01-01-1997 13-11-1996 05-08-1997
EP 0751662 A	02-01-1997	DE 19522988 A AU 5616896 A CA 2180173 A CN 1150728 A JP 9102834 A	02-01-1997 09-01-1997 29-12-1996 28-05-1997 15-04-1997
US 5592535 A	07-01-1997	DE 4312362 A EP 0630165 A	20-10-1994 21-12-1994