



US009238826B2

(12) **United States Patent**
Bromann et al.

(10) **Patent No.:** **US 9,238,826 B2**
(45) **Date of Patent:** **Jan. 19, 2016**

(54) **METHOD FOR PRODUCING TERPENES**

(56) **References Cited**

(75) Inventors: **Kirsi Bromann**, Espoo (FI); **Tina Nakari-Setälä**, Espoo (FI); **Laura Ruohonen**, Helsinki (FI); **Mervi Toivari**, Espoo (FI); **Merja Penttilä**, Espoo (FI)

FOREIGN PATENT DOCUMENTS

WO WO 0121779 A2 3/2001
WO WO 0224865 A2 3/2002
WO WO 0240694 5/2002
WO WO 2006014837 A1 2/2006
WO WO 2007140339 A2 12/2007
WO WO 2008039499 A2 4/2008
WO WO 2010104763 A1 9/2010

(73) Assignee: **Teknologian Tutkimuskeskus VTT Oy**, Espoo (FI)

OTHER PUBLICATIONS

(*) Notice: Subject to any disclaimer, the term of this patent is extended or adjusted under 35 U.S.C. 154(b) by 0 days.

Lim et al. Arch. Pharm. Res. (2009) 32 (9) 1237-1243.*
Tirapell et al. Pharmacy and Pharmacology (2005) 57, 997-1004.*
Bergmann S. et al. Genomics-driven discovery of PKS-NRPS hybrid metabolites from *Aspergillus nidulans*. Nature Chemical Biology, Apr. 2007, vol. 3 No. 4.
Database Genbank (online) Oct. 2, 2009 'TPA_reasm: *Aspergillus nidulans* FGSC A4 chromosome VII' NCBI & Wortman J.R. et al. The 2008 update of the *Aspergillus nidulans* genome annotation: a community effort. Fungal Genetics and Biology, Mar. 2009, vol. 46, pp. 52-59 and 510-513.
Kimura M. et al. Molecular and genetic studies of *Fusarium trichothecene* biosynthesis, pathways, genes, and evolution. Bioscience Biotechnology and Biochemistry, Sep. 2007, vol. 71, No. 9.
Nicholson, M. J. et al. Identification of two aflatoxin biosynthesis gene loci in *Aspergillus flavus* and metabolic engineering of *Penicillium paxilli* to elucidate their function. Applied and Environmental Microbiology, Dec. 2009, vol. 75, No. 23.
Sakai, K. et al. Construction of a citrinin gene cluster expression system in heterologous *Aspergillus oryzae*. Journal of Bioscience and Bioengineering, Nov. 2008, vol. 106, No. 5.
Toyomasu T. et al. Cloning of a gene cluster responsible for the biosynthesis of diterpene aphidicolin, a specific inhibitor of DNA polymerase alpha. Bioscience Biotechnology and Biochemistry, Jan. 2004, vol. 68, No. 1.
Galagan James E et al: Sequencing of *Aspergillus nidulans* and comparative analysis with *A.fumigatus* and *A.oryzae*. Nature, vol. 438, No. 7071, Jan. 12, 2005.

(21) Appl. No.: **13/883,995**

(22) PCT Filed: **Nov. 14, 2011**

(86) PCT No.: **PCT/FI2011/051001**

§ 371 (c)(1),
(2), (4) Date: **Oct. 25, 2013**

(87) PCT Pub. No.: **WO2012/062971**

PCT Pub. Date: **May 18, 2012**

(65) **Prior Publication Data**

US 2014/0045238 A1 Feb. 13, 2014

Related U.S. Application Data

(60) Provisional application No. 61/412,845, filed on Nov. 12, 2010.

(30) **Foreign Application Priority Data**

Nov. 12, 2010 (FI) 20106190

(51) **Int. Cl.**

C07K 14/37 (2006.01)
C12P 5/00 (2006.01)
C07K 14/38 (2006.01)
C12N 15/52 (2006.01)
C12N 15/80 (2006.01)
C12P 15/00 (2006.01)

(52) **U.S. Cl.**

CPC **C12P 5/007** (2013.01); **C07K 14/37** (2013.01); **C07K 14/38** (2013.01); **C12N 15/52** (2013.01); **C12N 15/80** (2013.01); **C12P 15/00** (2013.01)

(58) **Field of Classification Search**

None
See application file for complete search history.

* cited by examiner

Primary Examiner — Nashaat Nashed

(74) *Attorney, Agent, or Firm* — Sughrue Mion, PLLC

(57) **ABSTRACT**

The present invention relates to a method for producing terpenes in fungi, wherein a terpene biosynthetic gene cluster having terpene biosynthetic genes and regulatory regions operably linked to said genes is activated. The invention relates also to a terpene biosynthetic gene cluster and regulatory regions of such terpene biosynthetic gene cluster usable in production of terpenes, use of regulator for regulating the terpene production and use of *Aspergillus nidulans* FGSC A4 for producing terpenes. The method of invention provides higher yields of enriched terpene product without essential amount of side-products.

11 Claims, 9 Drawing Sheets

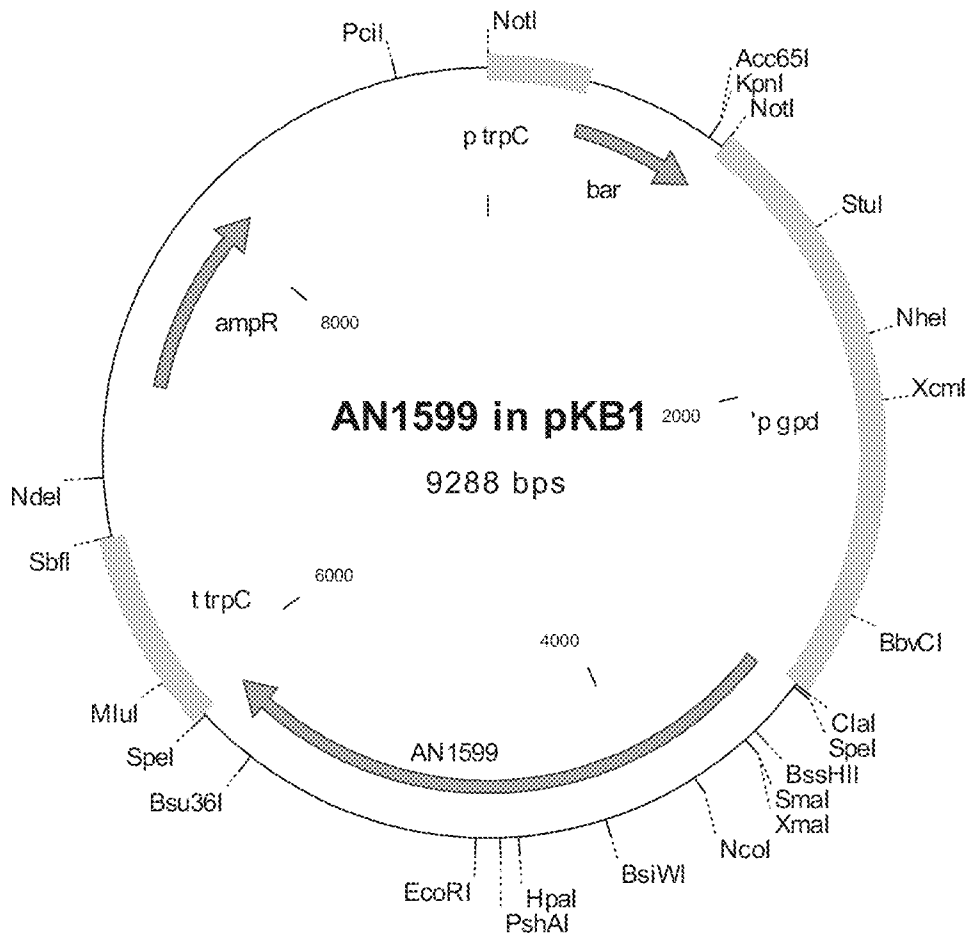

Fig 2.

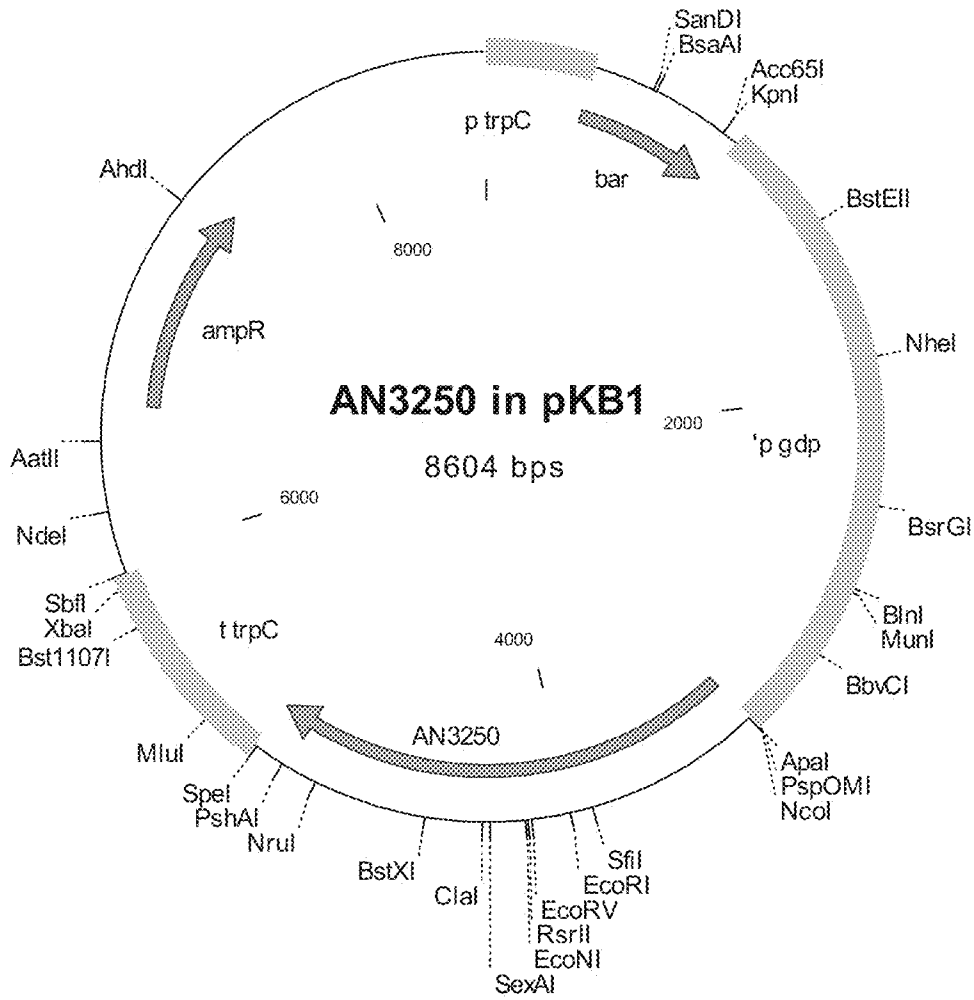

Fig 3.

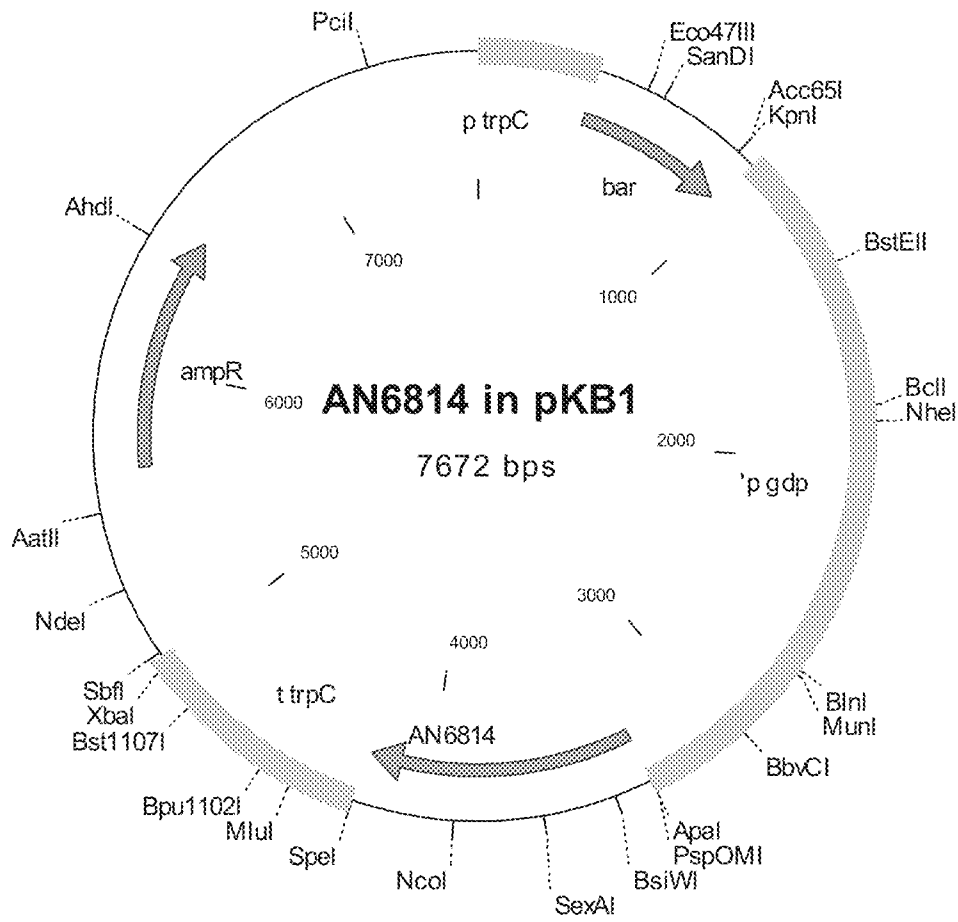

Fig 4.

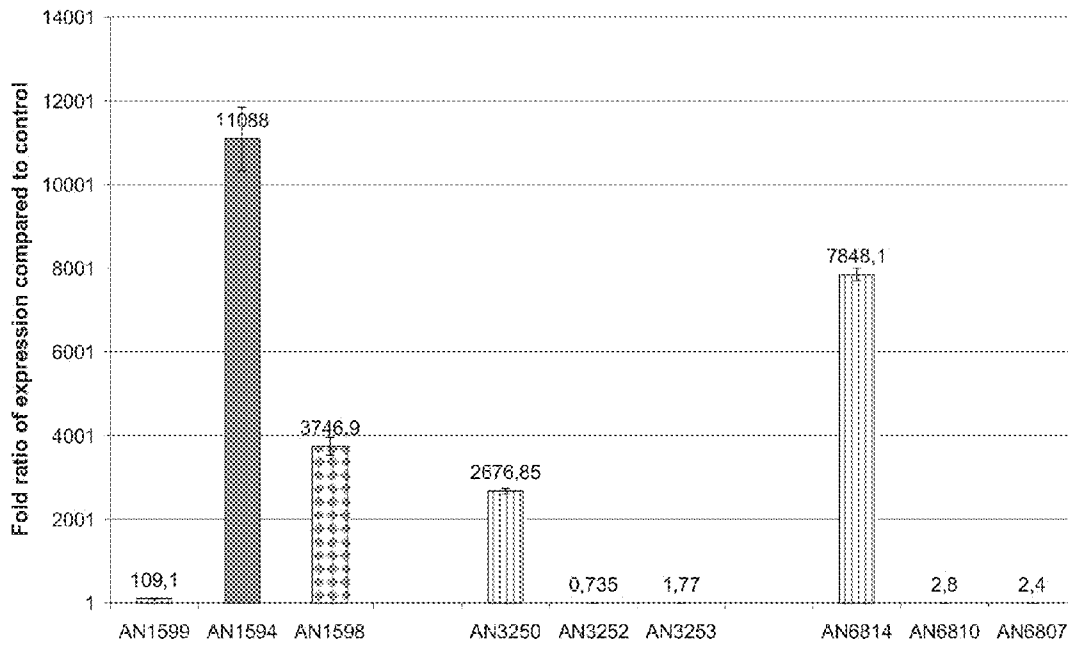

Fig 5.

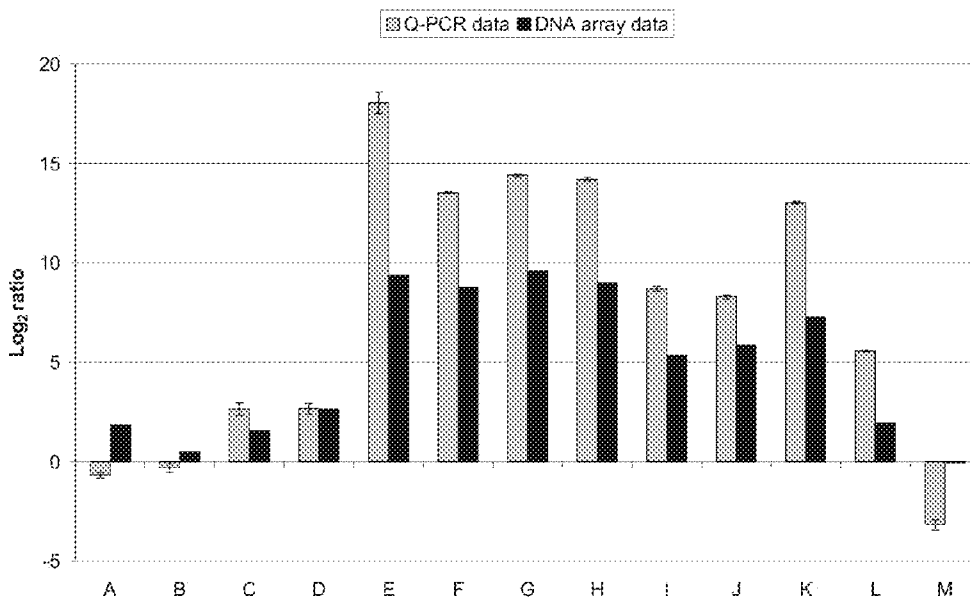

Fig 6.

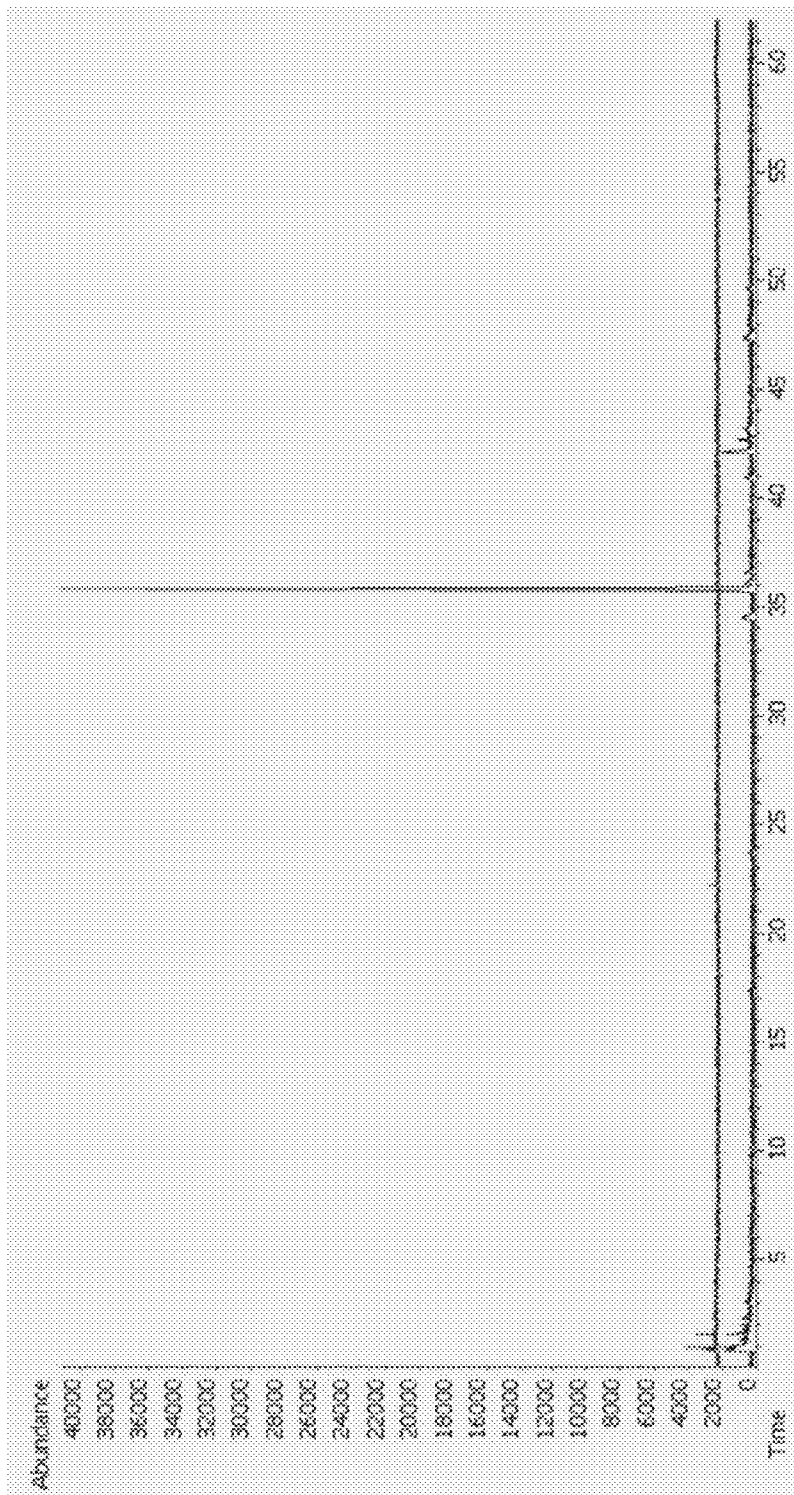

Fig 7.

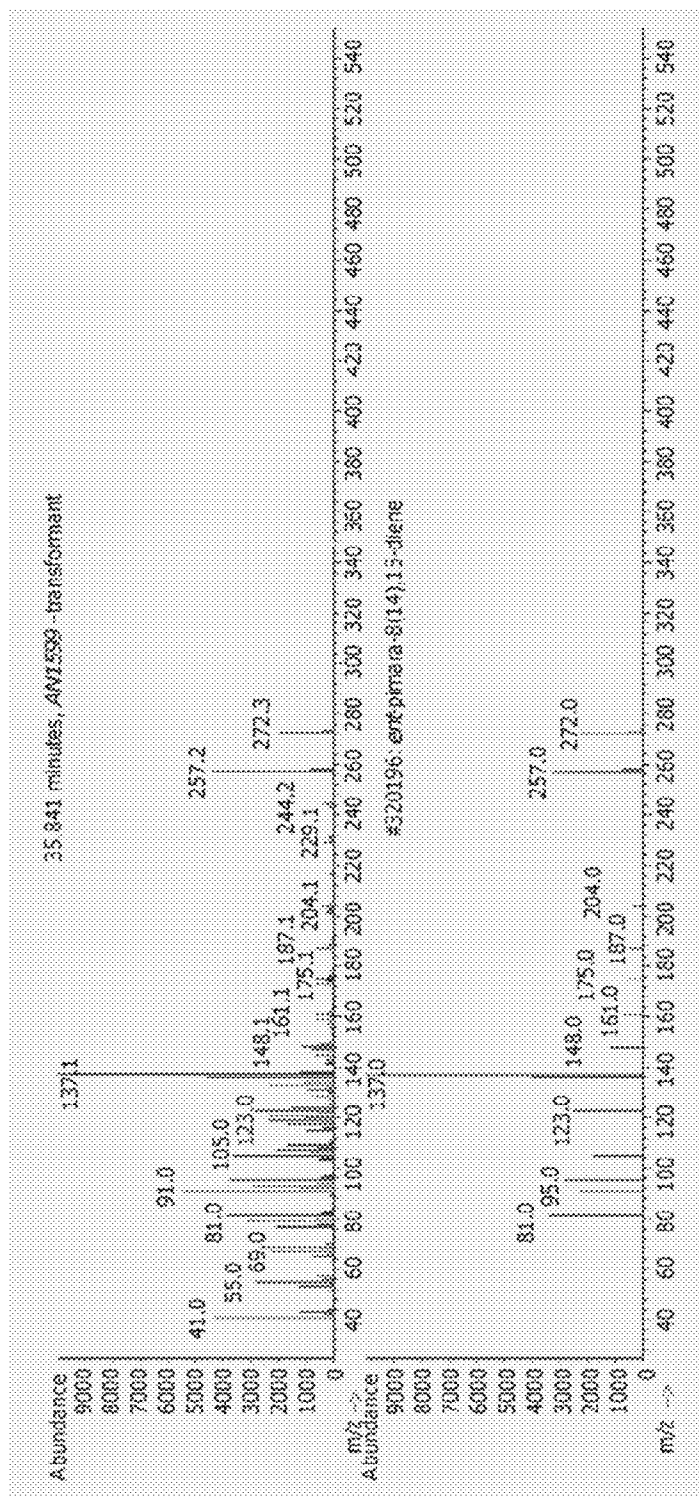

Fig 8.

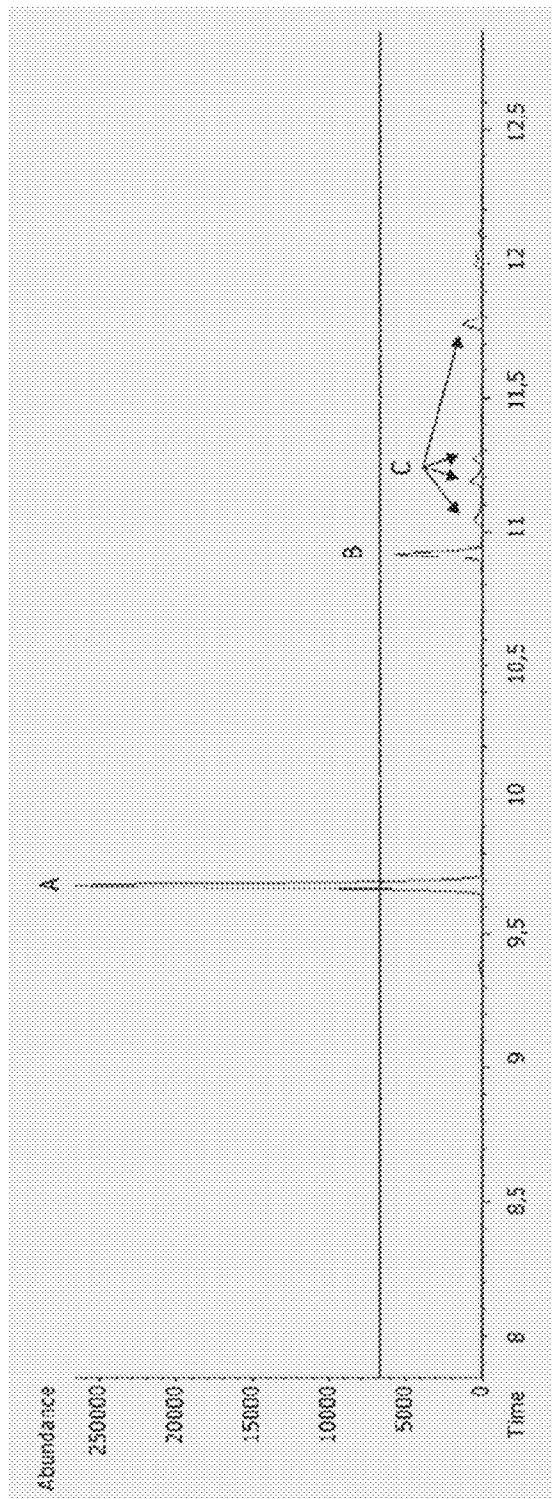

Fig 9.

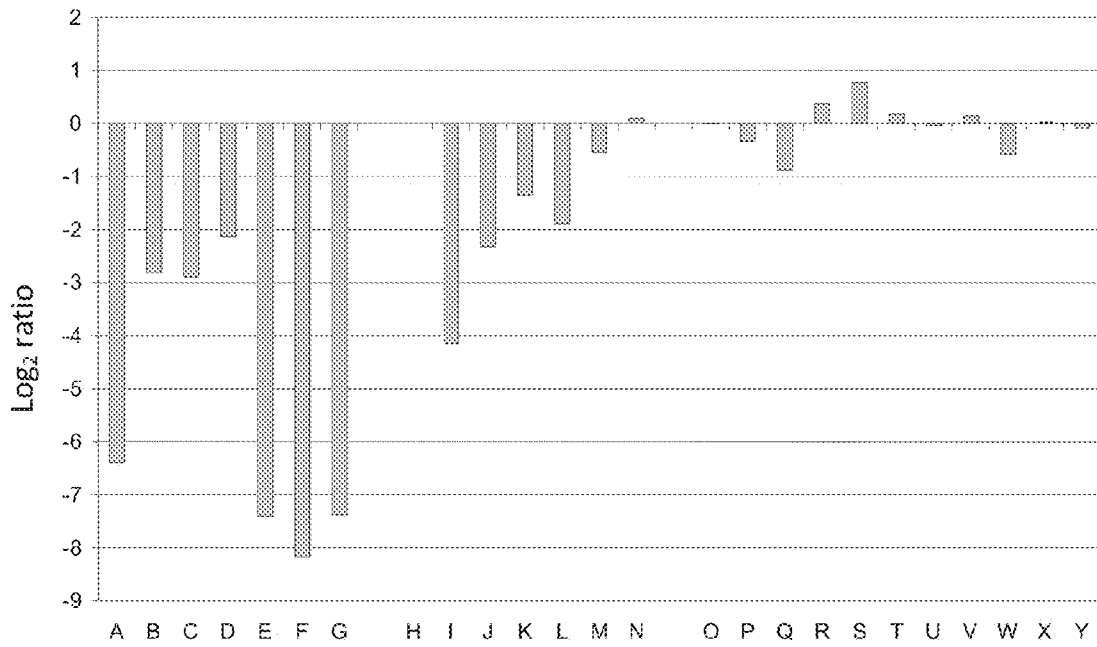

Fig 10.

METHOD FOR PRODUCING TERPENES

This Application is a National Stage Entry of PCT/FI2011/051001, filed Nov. 14, 2011, which claims the benefit of U.S. Provisional Application No. 61/412,845, filed Nov. 12, 2010, and which claims priority to Finnish Patent Application No. 20106190, filed Nov. 12, 2010.

FIELD OF THE INVENTION

This invention relates to a method for producing terpenes in fungi, a terpene biosynthetic gene cluster, regulatory regions of such terpene biosynthetic gene cluster, use of transcription factor for regulating the terpene production and use of *Aspergillus nidulans* FGSC A4 for producing terpenes.

DESCRIPTION OF RELATED ART

Terpenes are a large group of compounds that have many pharmaceutical and industrial applications. Terpenes can function as potential drugs or precursors for pharmaceuticals or bioactive compounds. Examples for these applications are antimalarial sesquiterpene amorphadiene and anticancer diterpene taxol. Monoterpenes, such as limonene, have applications as jet fuel components.

Bioactive terpenes are commonly purified from plants. Terpenes are a class biologically produced molecules synthesized from five carbon precursor molecules in a wide range of organisms. Terpenes are pure hydrocarbons, while terpenoids may contain one or more oxygen atoms. The terms terpene and terpenoid are used interchangeably. Problem in the industrial scale production of terpenoids is their structural complexity which makes them expensive to produce by the means of conventional chemistry. Another concern is the environmental stress caused by terpene purification from harvested plant material. One way to go around these problems is to generate microbial hosts that are easily cultured in industrial conditions. There is an increasing demand for inexpensive production methods for terpene derived pharmaceuticals. Heterologous expression organisms such as bacteria, yeasts, or fungi, would provide the sought-after cost-efficient way to produce these compounds. One of the problem areas in genetically engineered fungal hosts is the product outcome of exogenous genes.

Genes encoding successive steps in a biosynthetic pathway tend to be clustered together on the chromosome to form "gene clusters". The extent of the clustering is highly variable within and between organisms. Secondary metabolites are compounds that are not essential for the normal growth of an organism but that function as defense compounds or signaling molecules in ecological interactions. Many secondary metabolites have interesting biological properties, for example as antibiotics, anticancer agents, insecticides, immunosuppressants and herbicides. Clustering of the genes controlling the biosynthesis of these compounds in bacteria is virtually universal. However, eukaryotic genomes also contain clusters of functionally related but non-homologous genes [Osborn].

Numerous clusters for the synthesis of secondary metabolites can be found in filamentous fungi. Filamentous organisms contain far more clusters of genes for secondary metabolite biosynthesis than had been predicted from the previously identified metabolites. Secondary metabolic gene clusters are self-contained cassettes for metabolite production. They contain genes encoding enzymes that give rise to the skeleton structures of the different classes of secondary metabolite e.g. non-ribosomal peptide synthetase (NRPS) enzymes,

polyketide synthases (PKSs), and terpene synthases, which are referred to as 'signature' genes/enzymes. The clusters also contain genes for tailoring enzymes that modify the secondary metabolite skeleton, such as oxidoreductases, methyltransferases, acyltransferases and glycosyltransferases. In some cases secondary metabolic clusters also include genes for pathway-specific regulators and/or for resistance to the pathway end-product [Osborn].

Expression of secondary metabolic clusters is typically under environmental and/or developmental control and is mediated by complex regulatory cascades that relay signals to the pathway-specific switches. The Zn(II)2Cys6-type transcription factors function as pathway-specific activators of secondary metabolite clusters by upregulating the transcription of the clustered genes. Clustering of secondary metabolite genes has the potential to facilitate regulation at the higher level of chromatin. The specific order and position of the genes within some secondary metabolite clusters could provide a structural framework that help to determine the timing and order of gene activation. This process has been proposed to orchestrate sequential substrate channeling through the enzymatic steps in the pathway (Roze et al.) The main selective advantage for clustering of functionally related genes is the need to coregulate a set of genes controlling successive steps in a biosynthetic or developmental pathway. Clustering facilitates the optimal regulation of a set of biosynthetic genes.

It has been shown that intergenic regions and the chromosomal positioning play a part in optimal gene expression. Many secondary metabolite clusters are in the subtelomeric regions of chromosomes, where the heterochromatin transcription is positionally regulated. Some of the clusters residing in subtelomeric regions are shown to be regulated by the universal transcriptional activators such as LaeA or AreA, which react to the environmental stimuli to release the heterochromatin regions for translation. The transcription of the genes in these areas is silenced under normal conditions. When exogenous genes are randomly integrated into the genome of the host organism, positional transcription regulation can play a role in the gene expression of the target gene (Palmer et al).

Apart from unforeseen pleiotropic effects due to gene disruption by randomly integrated transforming DNA, it has been suggested that certain chromosomal locations may be more favorable for heterologous expression than others, perhaps due to specific interaction with local regulatory elements, or more generally active native transcription in the neighbourhood of normally highly expressed genes (Davis et al.). Certain spatially or temporally regulated *Aspergillus* genes—e.g., the aflatoxin cluster (Chiou et al.) and conidium-specific genes (Miller et al.) show dramatic changes in regulatory response when displaced from their original locus, and locus effects on heterologous expression have also been reported (Verdoes et al.).

In the paper published by Lubertozzi & Kiesling amorphadiene synthase gene from *Artemisia annua* was transformed into *Aspergillus nidulans*. In their approach the product specificity was greatly reduced in *Aspergillus nidulans* compared to the same expression experiments in *E. coli*. The reason for this was hypothesized to be interfering background activity of other *Aspergillus nidulans* secondary metabolite genes, which are absent in *E. coli*, or the lack of supporting enzymatic activities needed for the modification of the terpenoid carbon skeleton to amorphadiene.

Bok et al. discloses that over-expression of LaeA in *Aspergillus nidulans* induces numerous secondary metabolite clusters including putative terpenoid clusters.

WO 2002024865 (Holzman) describe modulation of lovastatin production using a Zn(II)Cys6-transcriptional activator residing outside the lovastatin cluster.

WO 2001 021779 (DSM) discloses an identification, cloning and over-expression of a cluster-specific transcription activator BlaR activating β -lactam production in filamentous fungus.

WO 1999 025735 describe over-expression of chimeric transcription factors to enhance production of secondary metabolites.

Sakai et al. have introduced citrinin biosynthetic gene cluster of *Monascus* into *Aspergillus oryzae*. They were able to increase the citrinin production by further introducing multiple copies of activator gene *ctnA* controlled by *Aspergillus* *trpC* promoter.

Chiang et al. have been able to activate an otherwise silent polyketide cluster in *Aspergillus nidulans* by replacing the promoter of the transcription activator with an inducible promoter.

WO 2010104763 discloses the production of terpenes and terpenoids using a nucleic acid encoding a terpene synthase. This is carried out by the expression of biosynthetic genes that are not part of a single naturally occurring gene cluster, but are artificially linked to heterologous regulatory regions (promoters). The genes described in this invention are not activated by a transcription factor.

Similarly, WO 2008039499 discloses a nucleic acid comprising a nucleotide sequence encoding a terpene synthase, WO 0240694 discloses an expression vector comprising specifically the taxane synthesis pathway, and WO 2007140339 discloses the production of isoprenoids via a biosynthetic pathway.

Thus, biosynthetic pathways for the production of terpenes are known. However, none of the cited publications disclose overexpression of a transcription factor specifically activating a cluster of genes belonging to a terpene biosynthetic pathway.

Drawback in the prior-art solution is difficulty in obtaining high product yields for terpenes. Further drawback is that the products obtained by microbial fermentation typically contain a major amount of unspecific side products and other unwanted compounds. In conclusion there is a need for production processes of terpenes giving higher yields of enriched product without essential amount of side-products.

OBJECTS AND SUMMARY OF THE INVENTION

It is an aim of the invention to provide a method for producing terpenes by microbial fermentation so that the yield of the product is improved and the product is enriched. Particularly, the aim is to provide a method in which the intrinsic transcriptional regulation capacity of the fungus is used to keep the transcriptional regulation of terpene producing genes at a high level to produce commercially valuable terpene compounds in a microbial host.

These and other objects are achieved by the present invention as hereinafter described and claimed.

The first aspect of the invention is a method for producing terpenes in fungi. According to invention the method comprises the steps of:

- (a) providing a transcription factor activating a terpene biosynthetic gene cluster having terpene biosynthetic genes and regulatory regions operably linked to said genes;
- (b) operably linking said transcription factor to a promoter;

(c) transforming the transcription factor of item (a) operably linked to the promoter of item (b) to a host cell carrying a terpene biosynthetic gene cluster as described in item (a);

(d) cultivating said host in conditions allowing the expression of the transcription factor activating the cluster; and optionally

(e) recovering the terpene product.

The second aspect of the invention is a terpene biosynthetic gene cluster. Characteristic to the cluster is that it essentially comprises the genes putatively encoding

(a) Zn(II)2Cys6-type transcription factor (AN1599 SEQ ID NO: 74), a terpene synthase (AN1594 SEQ ID NO: 65), an HMG-CoA reductase (AN1593 SEQ ID NO: 63), GGPP-synthase (AN1592 SEQ ID NO: 61) and

(b) optionally translation elongation factor 1-gamma (AN1595 SEQ ID NO: 67), cytochrome P450 (AN1598 SEQ ID NO: 73), short-chain dehydrogenase (AN1596 SEQ ID NO: 69), hypothetical protein with some similarity to methyltransferase (AN1597 SEQ ID NO: 71), the regulatory regions operably linked to said genes, and optionally an AAA family ATPase (AN1591 SEQ ID NO: 59) and

(c) regulatory regions operably linked to the genes of item (a) and to the optional genes of item (b).

Zn(II)2Cys6-type transcription factor is capable of regulating all pathway genes residing within the terpene biosynthetic gene cluster. Transcription factors originally residing within the cluster or close to the cluster are preferred as they can be easily identified. However, after transformation to the homologous or heterologous host the genomic location of the inserted transcription factor in relation to the cluster is not critical.

The third aspect of the invention is regulatory regions of terpene biosynthetic gene cluster as described here for production of terpenes in fungus.

The fourth aspect of the invention is use of the transcription factor characterized by SEQ ID NO: 1, or a sequence showing at least 80% identity to one of those for regulating the terpene production. In a preferred embodiment the degree of identity to SEQ ID NO: 74 is 82%, 85%, 87%, 90%, 92%, 95%, 98% or even 99%.

The fifth aspect of the invention is the use of *Aspergillus nidulans* FGSC A4 (Glasgow wild type, Fungal Genetic Stock Center strain A4) for producing terpenes.

The sixth aspect of this invention is a production host that is usable in the method of this invention. According to the invention the host comprises a terpene biosynthetic pathway gene cluster as described above and an introduced transcription factor operably linked to a promoter, wherein the transcription factor is capable of activating a terpene biosynthetic gene cluster. An introduced transcription factor operably linked to a promoter used in this connection means that the host cell carries (in addition to possible endogenous transcription factor and promoter) further copy or copies of transcription factor operably linked to a promoter when compared to a host that is not tailored for use within scope of this invention. The introduced transcription factor and the promoter can be homologous or heterologous to the host.

Seventh aspect of this invention is a process for production of terpenes. According to the invention the method comprises cultivating a production host useful in the method described here and optionally recovering the product.

So called "AN1599-transformant" or "AN1599-transformant strain" described herein is *Aspergillus nidulans* strain FGSC A4 that has been transformed to carry extra copies of a Zn(II)2Cys6 transcription factor AN1599 (SEQ ID NO: 74) gene under a constitutively active *gpdA*-promoter. The exog-

enous gene product (SEQ ID NO: 10) is linearized with PciI and transformed into the genome of the host strain. The integration site and the copy number of the expression construct are not known.

The embodiments of the invention are disclosed in the dependent claims.

BRIEF DESCRIPTION OF THE DRAWINGS

FIG. 1. Chromosomal areas of predicted terpene synthase clusters. Pictures adapted from *Aspergillus* Genome Database (Arnaud et al.) using Genome Browser tool.

FIG. 2. is a schematic representation of a fungal expression vector for AN1599 (SEQ ID NO: 10)

FIG. 3. is a schematic representation of a fungal expression vector for AN3250 (SEQ ID NO: 11)

FIG. 4. is a schematic representation of a fungal expression vector for AN6814 (SEQ ID NO: 12)

FIG. 5 Shows an elevated expression level for the over-expressed transcriptional activators AN1599, AN3250, and AN6814 (bars with vertical lines). Terpene synthase gene AN1594, AN3252, and AN6814 (solid bars) and a gene coding for a modifying enzyme from each cluster, AN1598, AN3253, AN6807 (bars with diamonds), are expressed in significantly higher levels only in cluster 1. Value shown on top of each bar represents the fold ratio difference of the *Aspergillus nidulans* transformant-strain compared to *Aspergillus nidulans* FGSC A4 wild type-strain. The expression level of the wild type strain is considered to be 1 for each gene. Error bars represent the standard deviation in the expression fold-ratios for three replicates of three individual samples from each strain.

FIG. 6 shows expression levels of 13 genes in the AN1599 genomic area. Putative terpene cluster genes show significantly elevated expression levels in both qPCR and DNA array analysis. Expression of eight target genes is significantly elevated in the *Aspergillus nidulans* FGSC A4 expressing the Zn(II)₂Cys₆-type transcription factor, AN1599 (SEQ ID NO: 74), under strong constitutive promoter. The expression level of the wild type strain is considered to be 1 for each gene. Error bars for qPCR data represent SEM, Standard Error of the Mean, for three replicates of three individual samples from each strain. The significance level for each gene expression fold ratio of DNA array data was 99% with p-values ≤ 0.01 calculated with student's T-test using ArrayStar software.

FIG. 7 is an SPME-Gas Chromatogram for FGSC A4 wild-type and AN1599-transformant fungus. Upper graph with the baseline of about 2000 shows the spectrum for FGSC A4 strain with no significant peaks. The lower graph of the AN1599 strain shows the major peak at about 36 minutes retention time.

FIG. 8. Mass spectrum of the major peak separated in GC analysis for AN1599-transformant matches the PAL spectral library product ent-pimara-8(14),15-diene with 96% similarity.

FIG. 9. shows GC/MS data of the extracts from FGSC A4 and AN1599 transformant strains.

FIG. 10. The changes in the gene expression levels of other secondary metabolite clusters can be seen with the DNA array analysis.

DESCRIPTION OF THE PREFERRED EMBODIMENTS OF THE INVENTION

This invention describes the use of naturally occurring regulatory regions operably linked to biosynthetic genes that

are activated by a single transcription factor and lead to production of terpene via several enzymatic reactions. These enzymes are coded by cluster genes.

Thus, the invention relates to a method for the modulation of secondary metabolite production of fungi through genetic manipulation of such fungi. Disclosed is a method using zinc binuclear cluster, Zn(II)₂Cys₆-protein to significantly increase useful secondary metabolite production. The term zinc binuclear cluster protein (ZBC-protein) means any gene encoding a protein having as part of its structure Cys-(Xaa) 2-Cys-(Xaa)6-Cys-(Xaa)5-16-Cys-(Xaa)2-Cys-(Xaa)6-8-Cys. Generally, the methods according to the invention comprise expressing a zinc binuclear cluster protein in a fungus. Zn(II)₂Cys₆-type transcription factors have a well-conserved cysteine rich domain that binds two zinc atoms. This DNA binding domain recognizes CGG triplets in varying orientations within the promoter region of the target genes.

AN1599 polypeptide is a species of ZBC-protein and capable of acting as a pathway specific transcription factor for the production of ent-pimara-8(14),15-diene compound in a microorganism. It is characterized by an amino acid sequence comprising at least a part of SEQ ID NO: 74.

In this invention an activation of upstream crucial precursor synthesis genes, HMG-CoA reductase for isoprenoid synthesis and GGPP-synthase for the diterpenoid backbone synthesis, as well as enzymes needed for the modification of the final product is provided. By overexpressing transcriptional activator we can achieve optimal expression levels for all necessary genes in the pathway.

Function of the genes residing in the cluster was predicted using homology searches with BLAST and pfam software programs. HMG-CoA reductase is the rate-limiting enzyme needed for the production of the isoprenoid precursors in the mevalonate pathway. GGPP-synthase combines isoprenoid moieties to form a precursor for diterpenoid backbone. The terpene synthase gene coding for ent-kaurene/ent-copalyl type synthase performs two sequential cyclisation steps to first form ent-copalyl diphosphate from GGPP precursor, and then diterpene compound pimaradiene from the ent-copalyl diphosphate. Cytochrome P450, short-chain dehydrogenase and the hypothetical protein residing in the cluster may function as decorative enzymes performing oxidation/reduction reactions and additions of functional groups to the diterpene structure. Translation elongation factor 1-gamma plays a central role in the elongation cycle during protein biosynthesis. Members of the AAA+ATPases function as molecular chaperons, ATPase subunits of proteases, helicases, or nucleic-acid stimulated ATPases. The AAA+proteins contain several distinct features in addition to the conserved alpha-beta-alpha core domain structure and the Walker A and B motifs of the P-loop NTPases.

Expression cassette, which is encoding a selectable marker gene and a transcriptional regulator AN1599 polypeptide operably linked to a promoter and a terminator, is useful for improving the production of terpenes, especially pimaradiene compounds in a microorganism such as filamentous fungus, e.g. *Aspergillus nidulans*, *Aspergillus niger*, *Neosartorya fisheri*, *Microsporium canis* or *Trichoderma reesei*, by transforming the organism with the expression cassette comprising a transcription factor operably linker to a promoter and a terminator, and selecting the transformed cells with the selectable marker and an increased production of terpene compound as compared to non-transformed cells. Transformed host, which is a terpene producing microorganism, is useful for producing terpene compound by fermentation, and the terpene compound can optionally be isolated from the cells or the growth medium. Terpene product can be any

terpene, diterpenes are preferred and ent-pimara-8(14),15-diene is the most preferred terpene product.

In one embodiment of the invention terpenes or terpenoids are produced in fungi by activating a terpene pathway. Basic idea is to overexpress a positive transcription factor specifically activating a cluster of genes belonging to a terpene, for example pimaradiene, biosynthetic pathway. Transcriptional upregulation of the complete gene cluster will overcome the challenges of introducing multiple overexpression constructs for individual biosynthetic pathway genes into a single host organism. Compared to the traditional systems, where multiple genes are exogenously introduced to a host and upregulated, this approach benefits from the specific transcriptional activator capable of upregulating all necessary genes for the production of a diterpene compound in the host organism. It has been noted, that a product outcome of an organism with multiple exogenous genes will rely on the individual expression levels of each introduced gene. Balancing the expression levels to achieve optimal product yield can be tricky. Optimizing expression for multiple exogenous genes at the same time will in many cases create a so-called bottleneck effect, where insufficient transcriptional activation of one gene will limit the product yield no matter how high upregulation is achieved for the rest of the genes in the pathway. When multiple biosynthetic pathways with similar end products are activated, existing precursor pool is guided to the biosynthetic pathway of the synthase gene with the highest expression level. Thus downregulation of competing pathways can be beneficial in guiding the product flux toward the desired compound. The holistic changes in the transcriptome of the host can be seen in our DNA array study which revealed downregulation of multiple other secondary metabolite synthase clusters when the terpene cluster was activated (results shown in FIG. 10). This enables the production of enriched diterpene product with only minor amount of side products in the AN1599 transformant. Concentrated main product and high yield provide an excellent material for industrial use and possible further purification for intended applications.

In this connection term terpenes means hydrocarbons built from isoprene units ($\text{CH}_2=\text{C}(\text{CH}_3)-\text{CH}=\text{CH}_2$). Terpene hydrocarbons therefore have molecular formulas $(\text{C}_5\text{H}_8)_n$, and they are classified according to the number of isoprene units: hemiterpenes, monoterpenes, sesquiterpenes, diterpenes, triterpenes, and tetraterpenes. In one embodiment the terpenes are terpenoids, which are terpenes with modifications in their carbon skeleton, and especially diterpenoids. In one embodiment the terpenes are pimaradienes. Ent-pimara-8(14),15-diene and its derivatives are preferred embodiments. Ent-pimara-8(14),15-diene derivatives have been shown to have antitrypanosomal, antimicrobial, anti-inflammatory and antiviral activities and are known to function as Ca-channel blocker, as well as cholesterol lowering agents. Thus such products are very valuable material for pharmaceutical industry.

In this connection the phrase "conditions allowing the expression" means conditions wherein the transcription factor (for example AN1599 SEQ ID NO: 74) activating the cluster is under constitutive promoter or under inducible promoter and the micro-organism is cultured in the presence of the inducer.

In one embodiment the host cell of item carries the terpene biosynthetic gene cluster having terpene metabolite synthase genes, and wherein the transcription factor (particularly AN1599 SEQ ID NO: 74) of the gene cluster is operably linked to a suitable promoter and transformed to the cell.

In other embodiment the terpene biosynthetic gene cluster having terpene metabolite synthase genes is transformed to a host cell. The host may be heterologous or homologous to the cluster.

The transcription factor operably linked to a promoter and activating a terpene biosynthetic gene cluster having terpene biosynthesis genes, may be homologous or heterologous to the host cell and/or said gene cluster. After transformation the host strain may have one or more copies of said transcription factor and promoter.

Site-directed transformation of the transcription factor operably linked to a suitable promoter, transformation of single genes and/or transformation of a whole cluster or transformation of genes of the pathway with the regulatory regions of the host or to enhance the transcription of the synthetic pathway genes.

In one embodiment a gene encoding a transporter protein is included to the production host. The transporter protein can be within the terpene pathway cluster, it can be natural to the host or introduced heterologous or homologous transporter. Transporter molecules represent an active transportation system through cellular membranes or for example facilitated diffusion. They can force ions or small molecules through the membranes, for example enhance secretion of terpenes. It is well understood by the skilled person that transporters may enhance the production of desired product. For example, several PDR type transporters as well as transporters of the major facilitator superfamily (MFS) were up-regulated in the artemisinic acid-producing *Saccharomyces cerevisiae* strain. These transporters may enhance the export of the terpene product (Ro et al).

With the DNA array experiment, we noticed that the transcription of numerous transporters and transferases is upregulated in the AN1599 transformant-strain where terpene biosynthetic pathway is activated (data not shown). Efficient transport of precursors and end products will likely be beneficial for the production of secondary metabolites in fungi.

Transcription factor (for example AN1599 SEQ ID NO: 74) can activate the terpene biosynthetic pathway by activating the pathway genes (upregulation). The upregulation of the cluster genes by transcription factor (for example AN1599 SEQ ID NO: 74) may also be associated with downregulation of other secondary metabolite clusters. Other secondary metabolite pathways might be competing for the precursor pool needed for the terpene biosynthesis. Hence, the downregulation of potentially competing clusters is an advantage for the specific production of the activated cluster compound.

In this connection the transcription factor (for example AN1599 SEQ ID NO: 74) is capable of upregulating the whole terpene pathway. Activation of the pathway increases the amount of desired final product and decreases impurities including intermediates. The location of the transcription factor, such as AN1599 (SEQ ID NO: 74), is not restricted. In one embodiment the transcription factor and the promoter are transformed to the host cell randomly, in another embodiment the transformation is site-directed. Thus the production host will have a native transcription factor within the cluster, and another copy(/ies) of the said transcription factor operably linked to a promoter located elsewhere in the genome.

The N-terminal region of a number of fungal transcription factors contain a cysteine-rich motif that is involved in zinc-dependent binding of DNA. The region forms a binuclear Zn cluster, in which two Zn atoms are bound by six Cys residues. Amino acids 45-86 in the transcription factor AN1599 (SEQ ID NO: 74) form a conserved Zn(II)2Cys6 DNA-binding domain.

Consensus sequence haCdnCrkkKvKCda . . . kkPaCsnCkklInleCtfyse
 Match +ac++Cr +Kv+Cd+ + P C +C+k++++C++
 AN1599 45-86 RACQSCRASKVRCDQPNPGMP-CLRCQKSGKPCVDAAS

Pfam (pfam.janelia.org/) sequence alignment for AN1599 (SEQ ID NO: 74) conserved Zn(II)2Cys6 DNA-binding domain.

In one embodiment the transcription factor has a sequence SEQ ID NO: 74, or a sequence showing at least 80% identity to SEQ ID NO: 74. In a preferred embodiment the transcription factor has a sequence characterized by SEQ ID NO: 74, or a sequence showing at least 85%, 88%, 90%, 92%, 95%, 98% identity to SEQ ID NO: 74.

The promoter should be suitable to the host and preferably effective in cultivation conditions. Typically the promoter is homologous to the production host but also heterologous promoter can be used. The promoter can be a constitutive or an inducible promoter. An inducible promoter is especially advantageous when the final product or one or more of the intermediates is (are) harmful or toxic to the production host and controlled expression is preferred. Examples of suitable constitutively active promoters are promoters such as *Aspergillus nidulans* glyceraldehyde-3-phosphate dehydrogenase (gpdA), and tryptophan biosynthesis gene trpC. Examples of suitable inducible promoters include nitrate reductase (niaD) promoter, alcohol dehydrogenase (alcA) promoter, acetamidase (amdS), and heterologous inducible promoters such as *Penicillium chrysogenum* endoxylanase (xylP). In one embodiment the promoter is *Aspergillus nidulans* gpdA promoter. In one embodiment the promoter is *Aspergillus* glucoamylase (glaA) promoter.

The host cell can be heterologous or homologous to one or more of the genes encoding transcription factor, promoter and the genetic cluster. Any production host can be used but preferably the host is a microbial cell such as fungus, yeast or bacterium, more preferably a fungus and still more preferably a filamentous fungus. Examples of suitable fungal host are *Aspergillus*, *Penicillium*, *Trichoderma*, *Neurospora*, *Fusarium* and *Neosartorya*. In one embodiment the host is *Aspergillus*, *Penicillium* or *Trichoderma* and in a preferred embodiment *Aspergillus nidulans*. Especially preferred host is *Aspergillus nidulans* homologous to the cluster. In one embodiment the host cell is *Aspergillus nidulans* FGSC A4.

In the experimental section we describe AN1599-transformant strain that is *Aspergillus nidulans* strain FGSC A4 that has been transformed to carry extra copies of a Zn(II)2Cys6 transcription factor AN1599 (SEQ ID NO: 74) gene under a constitutively active gpdA-promoter. The exogenous gene product (SEQ ID NO:10) is linearized with *P*ciI and transformed into the host genome of the host strain. The integration site and the copy number of the expression construct are not known.

Transformation and selection of transformants can be performed by methods known in the art. One example is transformation by protoplasting and selection using glufosinate ammonium. Stable transformation is obtained when the expression cassette is integrated to the chromosomal DNA of the host. However, also episomal plasmids and other non-integrated constructs are within this invention.

A gene cluster is a set of two or more genes that serve to encode proteins needed for the biosynthesis of a product. In one embodiment of the invention the terpene biosynthetic gene cluster is obtained from species *Aspergillus*, *Neosartorya* or *Microsporus*, preferably *Aspergillus nidulans*,

Aspergillus niger, *Neosartorya fischeri* or *Microsporum canis*. *Aspergillus nidulans* and especially *Aspergillus nidulans* FGSC A4 are most preferred.

In another embodiment the cluster comprises essentially the genes encoding proteins characterized by SEQ ID NO: 74 or a sequence having at least 80%, preferably at least 85%, 90%, 95% or even 98% degree of identity to SEQ ID NO: 74 (AN1599), or an active fragment thereof.

SEQ ID NO: 65 or a sequence having at least 88%, 90%, 95% or even 98% degree of identity to SEQ ID NO: 65 (AN1594), or an active fragment thereof.

SEQ ID NO: 63 or a sequence having at least 90%, preferably at least 95%, 97% or even 98% degree of identity to SEQ ID NO: 63 (AN1593), or an active fragment thereof.

SEQ ID NO: 61 or a sequence having at least 86%, preferably at least 90%, 95%, 97% or even 98% degree of identity to SEQ ID NO: 61 (AN1592), or an active fragment thereof.

SEQ ID NO: 67 or a sequence having at least 90%, preferably at least 93%, 95%, 97%, 98% or even 99% degree of identity to SEQ ID NO: 67 (AN1595), or an active fragment thereof.

SEQ ID NO: 73 or a sequence having at least 94%, preferably at least 95%, 97% or even 98% degree of identity to SEQ ID NO: 73 (AN1598), or an active fragment thereof.

SEQ ID NO: 69 or a sequence having at least 90%, preferably at least 93%, 95%, 97%, 98% or even 99% degree of identity to SEQ ID NO: 69 (AN1596), or an active fragment thereof.

SEQ ID NO: 71 or a sequence having at least 90%, preferably at least 93%, 95%, 97%, 98% or even 99% degree of identity to SEQ ID NO: 71 (AN1597), or an active fragment thereof and optionally

SEQ ID NO: 59 or a sequence having at least 50%, preferably at least 60%, 70%, 75%, 80%, 85%, 90% or even 95% degree of identity to SEQ ID NO: 59 (AN1591) or an active fragment thereof, and regulatory regions operably linked to said genes.

In another embodiment the cluster comprises the genes encoding proteins as listed and characterized above. In still further embodiment the cluster comprises the genes encoding proteins (AN1599 SEQ ID NO: 74), (AN1594 SEQ ID NO: 65), (AN1593 SEQ ID NO: 63), (AN1592 SEQ ID NO: 61), (AN1595 SEQ ID NO: 67), (AN1598 SEQ ID NO: 73), (AN1596 SEQ ID NO: 69), and (AN1597 SEQ ID NO: 71) as listed and characterized above.

“An active fragment” means a fragment having all the parts needed for completing the function typical for the protein.

In this connection the phrase “comprises essentially” means that at least genes encoding the proteins needed for terpene production are included. In this connection at least genes encoding Zn(II)2Cys6-type transcription factor (AN1599 SEQ ID NO: 74), a terpene synthase (AN1594 SEQ ID NO: 65), an HMG-CoA reductase (AN1593 SEQ ID NO: 63), GGPP-synthase (AN1592 SEQ ID NO: 61), and regulatory regions operably linked to said genes should be included.

Thus, cluster fragments can also be used.

Organization of the genes within the biosynthetic pathway gene cluster is not critical, e.g. *Aspergillus nidulans* and *Neosartorya fischeri* carry the respective genes but the order of the genes is different.

Thus, any combination of cluster fragments can be used.

As used in the present context the term “identity” refers to the global identity between two amino acid sequences com-

pared to each other from the first amino acid encoded by the corresponding gene to the last amino acid. For the purposes of the present invention identity is preferably determined by means of known computer programs using standard algorithms. An example of such a program is NCBI BLAST; BLASTp (comparison of known protein sequences, amino acids), BLASTn (comparison of nucleic acid sequences), BLASTx (comparison of translated nucleic acid sequences against known protein sequences).

In this connection the term “synthase genes” means gene(s) encoding the terpene cyclase and all genes encoding enzymes that are needed in modification of terpene. HMG-CoA reductase is the rate-limiting enzyme in the isoprenoid precursor biosynthesis, and therefore indispensable for the synthesis of terpenes. Sufficient synthesis of precursor molecules critically impacts the yield of the desired metabolite. Increasing the amount of biosynthesis genes without the activated upstream precursor synthesis will not affect the yield of the product. When also the precursor pathway is activated it is possible to achieve optimal production levels for the target metabolite.

Two DNA sequences are operably linked when the function of the promoter results in transcription. An operable linkage is a linkage in which a sequence is connected to a regulatory sequence (or sequences) in such a way as to place expression of the sequence under the influence or control of the regulatory sequence.

In this connection the regulatory areas for the cluster genes are naturally occurring within the host organism. The transcriptional control regions are associated with the coding region in nature. These regulatory areas are under influence or control of a transcription factor. For example, the DNA binding domain of transcription factor AN1599 (SEQ ID NO: 74) recognizes CGG triplets or other sequence stretches in varying orientations within the promoter region of the target genes in the biosynthetic cluster area (SEQ ID NO:57) thus activating the transcription of said genes. The CGG triplets or other sequence stretches affecting binding of the transcription factor have not been identified for each gene. However, the promoter areas within the identified cluster are specific for the transcriptional activation by the transcription factor AN1599 (SEQ ID NO: 74). The naturally occurring regulatory regions included within SEQ ID NO:57 can be used with the expressed transcription factor to promote the transcription of the ORFs within the cluster. The regulatory region may contain various elements, for example promoter(s), enhancer(s), repressor(s) or other sequences that regulate transcription or translation. A regulatory region can be exogenous or endogenous in relationship to the host organism. The regulatory regions for the cluster genes described herein (SEQ ID NO:57) are endogenous as well as naturally occurring in relation to coding regions of the genes described.

The promoter used in the overexpression of the transcription factor AN1599 (SEQ ID NO: 74) described herein is endogenous but not naturally occurring. The promoter is operably linked to a coding sequence. The promoter used in the overexpression of the transcription factor can also be heterologous. As used herein, the terms “heterologous promoter” and “heterologous control regions” refer to promoters and other control regions that are not normally associated with a particular nucleic acid in nature. The fungal strain overexpressing AN1599 (SEQ ID NO: 74) described herein also contains natural regulatory region(s) that are associated with the coding region of AN1599 (SEQ ID NO: 74) in nature. The mechanism of upregulation of AN1599 (SEQ ID NO: 74) transcription factor through its natural regulatory regions is not known. Activation of the pimara diene cluster described

herein by activation of AN1599 (SEQ ID NO: 74) through its naturally occurring regulatory region(s) is within the embodiments of this invention.

In a biosynthetic gene cluster the regulatory regions between the enzyme/protein encoding regions comprise promoters, terminators and regions to which various regulatory factors are able to attach. The terms “DNA regulatory sequences”, “control elements”, and “regulatory elements” used interchangeably herein, refer to transcriptional and translational control sequences, such as promoters, enhancers, polyadenylation signals, terminators, protein degradation signals, and the like, that provide for and/or regulate expression of a coding sequence and/or production of an encoded polypeptide in a host cell. In one embodiment the regulatory regions are those characterized by SEQ ID NO: 57, or a sequence having at least 40%, preferably at least 50%, 60%, 70%, 80% or even 90% degree of identity to said SEQ ID NO: 57 without fractions encoding the synthetic proteins.

It is also embodiment of the invention to use the transcription factor for production of diterpenoids, preferably pimara diene or its derivatives, and especially ent-pimara-8(14),15-diene or its derivatives.

One embodiment is the use of *Aspergillus nidulans* FGSC A4 for producing terpenes using the method as described here and illustrated in the experimental part.

The invention is illustrated by the following non-limiting examples. It should be understood, however, that the embodiments given in the description above and in the examples are for illustrative purposes only, and that various changes and modifications are possible within the scope of the invention.

EXAMPLES

Example 1

Locating the Terpenoid Clusters in Different Filamentous Fungi and the Selection of the Clusters to be Studied

Protein sequences of 33 fungi (Arvas et al.) were mapped to their respective genome sequences by BLAST (Altschul et al.) in order to find genomic co-ordinates for each gene. From the gene co-ordinates windows of 16 and 30 consecutive genes along chromosomal sequence were calculated, moving the window along chromosome with increments of 2 and 5 genes, respectively, to cover all 33 genomes with overlapping windows. For each window its protein domain content i.e. InterPro (Mulder et al.) identifier content was determined based on protein domains of individual genes derived from InterPro data of Arvas et al. All windows containing identifiers IPR008949 ‘Terpenoid synthase’ and IPR008930 ‘Terpenoid cyclase’ were found, and the list of these windows was used as source for selecting gene clusters for laboratory manipulations. Alternatively windows containing IPR008930, IPR001128 ‘Cytochrome P450’ and IPR001138 ‘Fungal transcriptional regulatory protein’ were looked for. Data manipulations and visualizations were carried out with custom R (www.r-project.org/) & Perl (www.perl.org/) scripts.

Clusters with a putative diterpenoid synthase gene located close to a fungal Zn(II)₂Cys₆-type transcription factor were identified. The clusters chosen for further analysis also included putative Cytochrome P450-genes as well as enzymes predicted to participate in terpenoid precursor synthesis or modification of the terpenoid product. The three selected clusters from *Aspergillus nidulans* did not reside in the immediate vicinity of another secondary metabolite syn-

13

these gene, such as polyketide synthase, thus avoiding the study of hybrid metabolite clusters. The transcription factors from the three selected clusters were AN1599 (SEQ ID NO: 1), AN3250 (SEQ ID NO: 2) and AN6814 (SEQ ID NO: 3). Similar clusters were also found in *Neosartorya fischeri*, *Microsporum canis*, *Trichoderma reesei*, *Neurospora crassa*, *Aspergillus clavus*, *Aspergillus fumigatus*, *Aspergillus niger*, *Aspergillus oryzae*, *Aspergillus terreus*, *Botrytis cinerea*, *Magnaporthe grisea*, *Fusarium graminearum*, and *Fusarium oxysporum*, and the terpenoid clusters were mapped in *Ashbya gossypii*, *Candida albicans*, *Candida glabrata*, *Candida guilliermondii*, *Candida lusitanae*, *Chaetomium globosum*, *Debaryomyces hansenii*, *Kluyveromyces lactis*, *Pichia pastoris*, *Pichia stipitis*, *Saccharomyces castellii*, *Saccharomyces cerevisiae*, *Saccharomyces kluyveri*, *Yarrowia lipolytica*, *Coprinus cinereus*, *Cryptococcus neoformans*, *Phanerochaete chrysosporium*, *Coccidioides immitis*, *Schizosaccharomyces pombe*, *Sclerotinia sclerotiorum*, *Stagonospora nodorum*, *Ustilago maydis*, and *Rhizopus oryzae*.

FIG. 1 shows chromosomal areas of predicted terpene synthase clusters. Pictures are adapted from *Aspergillus* Genome Database (Arnaud et al.) using Genome Browser tool.

Example 2

Cloning of the Selected Transcription Factors in Fungal Expression Constructs

Genomic DNA was extracted by homogenizing 300-500 mg of FGSC A4 mycelia grown over night in YES-medium. 500 μ L of glass beads (Acid-washed glass beads, cat #G8772, Sigma), 500 μ L 1 \times TE-buffer, pH 7.5 and 500 μ L phenol-chloroform-isoamyl alcohol was added to 2 mL vial with mycelia and homogenized in Fast Prep-homogenizer at speed 6 for 25 seconds. Aqueous layer was separated with 5 minute centrifugation at 15 000 rpm at 4 $^{\circ}$ C., and 650 μ L of phenol-chloroform-isoamyl alcohol was added. DNA purification from the aqueous phase was continued according to phenol extraction and ethanol precipitation of DNA-protocol (Current Protocols in Molecular Biology). Concentration of the DNA was measured with Nanodrop (Thermo Scientific).

Open reading frames (ORFs) of AN1599 (SEQ ID NO: 1), AN3250 (SEQ ID NO: 2) and AN6814 (SEQ ID NO: 3) were amplified with PCR using 43 ng of genomic DNA extracted from *Aspergillus nidulans* FGSC A4 as template. Primer concentration was 300 nM for both sense and anti-sense primers in 50 μ L total volume. PCR was done according manufacturer's protocol with Expand High Fidelity PCR System (Cat #11 732 650 001, Roche). Primers used in the PCR for *Aspergillus nidulans* AN1599 were SEQ ID NO: 4 and SEQ ID NO: 5, primers used in the PCR for *Aspergillus nidulans* AN3250 were SEQ ID NO: 6 and SEQ ID NO: 7, and primers used in the PCR of *Aspergillus nidulans* AN6814 were SEQ ID NO: 8 and SEQ ID NO: 9. Oligos were synthesized at 0.025 scale and purified by desalting at Sigma-Aldrich.

Amplification for AN1599 and AN6814 was done in thermal cycler with following parameters: 1 cycle at 95 $^{\circ}$ C. for 5 minutes, 30 cycles at 94 $^{\circ}$ C. for 15 seconds, 68 $^{\circ}$ C. for 30 second, and 72 $^{\circ}$ C. for 2 minutes, 1 cycle at 72 $^{\circ}$ C. for 7 minutes, and cool down at +4 $^{\circ}$ C. Amplification of AN3250 was done with following parameters: 1 cycle at 95 $^{\circ}$ C. for 5 minutes, 30 cycles at 94 $^{\circ}$ C. for 15 seconds, 63 $^{\circ}$ C. for 30 second, and 72 $^{\circ}$ C. for 1 minute 20 seconds, 1 cycle at 72 $^{\circ}$ C. for 7 minutes, and cool down at +4 $^{\circ}$ C. Fragments were checked on agarose gel and cloned into pCR 2.1 TOPO-vector (Cat #K4510-20, TOPO TA Cloning $^{\circ}$ Kit (with pCR 2.1 TOPO-vector), Invitrogen) according to manufacturer's

14

protocol. Full-length genomic AN1599 was digested from pCR2.1 TOPO-vector with SpeI (cat #R0133S, New England Biolabs, Inc.), and AN3250 and AN6814 were digested with both SpeI and ApaI (cat #R0114S, New England Biolabs, Inc.). All fragments were sub-cloned into pKB1-vector.

pKB1-vector was constructed by adding PCR-amplified glufosinate ammonium resistance gene, bar, into NotI-site of modified pAN52-1NotI-vector (Kuorelahti et al.). bar-fragment had been PCR amplified from pTJK1 (Jones et al.) with added NotI-sites on both ends of the fragment. The fragment contains *Aspergillus nidulans* trpC promoter upstream of bar-resistance gene. AN1599-fragment was cloned into the SpeI-site of pKB1 (SEQ ID NO: 10), and AN3250 and AN6814 were cloned into the SpeI and ApaI-sites of pKB1-vector (SEQ ID NO: 11 and SEQ ID NO: 12 respectively). All constructs were sequence-verified before transformations. Schematic representations of the expression vectors for AN1599, AN3250 and AN6814 are shown as FIGS. 2, 3 and 4, respectively.

Example 3

Generating the Fungal Strains Overexpressing the Transcription Factor

Conidia of *Aspergillus nidulans* strain FGSC A4 Glasgow wild type (veA+) (Fungal Genetics Stock Center, School of Biological Sciences, University of Missouri, Kansas City, 5007 Rockhill Road, Kansas City, Mo. 64110, USA) were inoculated in YES-medium supplemented with gelatine [20 g Bacto $^{\text{TM}}$ Yeast Extract (Cat #212750, Becton, Dickinson and Company), 40 g sucrose (Calbiochem Cat #573113) and 30 g Difco $^{\text{TM}}$ Gelatin (Cat #214340, Becton, Dickinson and Company) per liter of dH $_2$ O], and grown at +24 $^{\circ}$ C. in shaking flasks over night with 250 rpm. Cultures were transferred to +30 $^{\circ}$ C. shaker the next morning and the grown with 250 rpm for 2 hours. Protoplasts were prepared from *Aspergillus nidulans* FGSC A4 mycelium, that was filtered through sterile Miracloth, and rinsed with +37 $^{\circ}$ C. dH $_2$ O, and room temperature citrate buffer [0.8 M KCl, 0.05 M Na-citrate, pH 5.8]. Filtrated mycelium was resuspended in 100 mL of room temperature citrate buffer supplemented with 1 mM dithiothreitol and 50 mL of 3% enzyme-solution [1.5 g of Hydrolyzing enzymes from *Trichoderma harzianum*, cat #L1412, Sigma in 50 mL of citrate buffer] was added. Prototyping was done at +30 $^{\circ}$ C. for 2.5 hours shaking at 100 rpm, and protoplast formation was monitored under microscope at 50 minute-, and 1.5 hour-time-points during the enzyme treatment. Suspension was cooled on ice for 10 minutes and then filtered through sterile Miracloth to a sterile flask, and the protoplast suspension was transferred to 50 mL conical tubes. Protoplasts were centrifuged at 1500 \times g for 5 minutes at +4 $^{\circ}$ C. in a tabletop centrifuge, and supernatant was discarded. Pelleted protoplasts were washed with cold GTC-buffer [1 M glucose, 50 mM CaCl $_2$, 10 mM Tris-HCl, pH 5.8], centrifuged at 1500 \times g for 5 minutes at +4 $^{\circ}$ C. in a tabletop centrifuge, and resuspended in 600 μ L of GTC. 600 μ L of 40% glycerol was added and protoplasts were stored at -80 $^{\circ}$ C. until transformation.

Selective plates for the transformation were prepared with modified minimal medium (MM) (Kaminskyj). 1 liter of MM was supplemented with 1 mL of Triton x-100 (Cat #93418, Fluka Analytical), 18 g of Difco $^{\text{TM}}$ Agar Noble (Cat #214230, Becton, Dickinson and Company), and 200 μ g/mL of glufosinate ammonium (Cat #45520, Glufosinate-ammonium, PESTANAL $^{\circ}$, Sigma-Aldrich). Glufosinate ammonium was added to cooled solution after autoclaving. Top agar used in

the transformations was prepared without Triton x-100 in minimal medium supplemented with 2% agar and 200 µg/mL of glufosinate ammonium. Selective MM-plates were also used for the subsequent selection of the transformants.

Protoplast suspension was thawed on ice and 400 µL of the suspension was transferred to a 15 mL tube. Glycerol was washed out with 2 mL of cold GTC, and protoplasts were suspended in 180 µL of cold GTC. 20 µg of the expression plasmids were linearized with PciI (cat #R0655S, New England Biolabs Inc.) at +37° C. for 1.5 hours. Linearized DNA was precipitated at -80° C. for 15 minutes after adding dH₂O up to 100 µL, 10 µL of 3 M NaAc (sodium acetate), pH 4.8, and 275 µL of 94% EtOH. Precipitated DNA was collected by 5 minute centrifugation at 15 000 rpm at +4° C., washed with 70% EtOH and re-suspended in 20 µL of GTC. DNA was added to protoplasts and mixed by tapping the tube. 50 µL of PEG-solution [25% PEG6000, 50 mM CaCl₂, 10 mM Tris-HCl, pH 7.5] was mixed with protoplast and DNA and the tubes were incubated on ice for 20 minutes. 2 mL of PEG-solution was added, and the transformation solution was transferred to 15 mL vial. The vial was incubated at room temperature for 5 minutes, 4 mL of RT GTC was added, and tubes mixed by inverting. 6 mL of +55° C. top agar was supplemented with 1.2 mg of glufosinate ammonium and added to 6 mL of transformation mix. Vials were mixed by inverting and the top agar with transformed protoplasts was poured on selective minimal medium (MM)-plates.

Plates were incubated at +30° C. until transformed colonies were visible. Colonies from transformation plates were picked on the selective MM-plates, diluted to single-nucleated colonies and the insertion of the expression constructs was verified with PCR from the genomic DNA of the selected clones. Sense primer used for the checking of the expression cassettes was SEQ ID NO: 13, and the gene-specific antisense primer for *Aspergillus nidulans* AN1599 was SEQ ID NO: 14, for AN3250 SEQ ID NO: 15, and for AN6814 SEQ ID NO: 16. PCR-confirmed positive clones were grown on potato dextrose plates [37 g of Difco™ Potato Dextrose Agar per liter of dH₂O] until the spore collection. Spores of the transformant fungi were collected into 0.8% NaCl, 0.025% Tween-20 and 20% glycerol, and stored at -80° C.

Example 4

Real-Time PCR Analysis to Check the Expression of the Integrated Transcriptional Activators and Two Target Genes from Each Cluster

Transformant spores collected from potato dextrose plates were inoculated in YES-media and grown to confluency in shaking flasks at +30° C. 250 rpm. Mycelium was harvested to sterile Miracloth (#475855, Calbiochem) by vacuum filtration, rinsed with +37° C. dH₂O, and three 100 µL batches of each culture were scooped into 1.5 mL microfuge tubes, flash frozen in liquid nitrogen and stored at -80° C. until RNA extraction.

Three RNA extractions were done from each transformant culture to have statistical variation within the sample preparation. RNA was extracted from 100 µL of frozen mycelium, which was homogenized in 450 µL RLT-buffer (RNeasy® Plant Mini Kit, Cat #74904, Qiagen) supplemented with b-mercaptoethanol using pestle and motor mixer (VWR™ Disposable Pestle, Cat #47747-358, Pellet Mixer, Cat #47747-370). Samples were further homogenized with QiaShredder column (RNeasy® Plant Mini Kit, Cat #74904, Qiagen), and the RNA extraction protocol was continued following RNeasy® Plant mini Kit-protocol. Genomic DNA

was removed from the samples using RNase-Free DNase Set (Cat #79254, Qiagen) following the DNase Digestion of RNA before RNA Cleanup-protocol. RNA was quantified spectrophotometrically using Nanodrop (Thermo Scientific), and the quality of the RNA was checked with agarose gel electrophoresis.

cDNA synthesis was done following the protocol of Transcriptor First Strand cDNA Synthesis Kit (Cat #04 897 030 001, Roche) with 5 µg of total RNA as template. cDNA was stored at -20° C. until analysis. Each sample was tested in three replicates to see the variation in quantitative PCR reaction set-up. Real-time quantitative PCR analysis reactions were set up using the protocol for LightCycler® 480 SYBR Green I Master mix (Cat #04887352001, Roche), and analyzed in LightCycler® 480 Instrument (Roche). The 15 µL reactions were prepared in LightCycler® 480 white Multi-well Plate 96 (Cat #04729692001, Roche) using 0.5 µM concentration of the primers.

Each transformant strain was tested with qPCR to see, if the integrated transcriptional activators have higher expression levels, than the FGSC A4 wild type strain. In addition to checking the success of the transformant generation, the activation of the clustered genes was checked with the primers specific to the genes putatively encoding a terpene synthase, and one modifying enzyme from each cluster.

PCR parameters for AN1599, AN1594, AN1598, AN3250, AN3252 and AN3253 were: Pre-incubation: 5 minutes at 95° C. with a ramp rate of 4.4° C./s; Amplification for 50 cycles: 95° C. for 10 seconds with a ramp rate of 4.4° C./s, 60° C. for 10 seconds with a ramp rate of 2.2° C./s, 72° C. for 10 seconds with a ramp rate of 4.4° C./s; Melting curve: 95° C. for 5 seconds with a ramp rate of 4.4° C./s, 65° C. for 1 minute with a ramp rate of 4.4° C./s and then continuously to 97° C.; Cooling at 40° C. for 10 seconds with a ramp rate of 1.5° C./s. The primers used in quantitative PCR analysis were SEQ ID NO: 17 and SEQ ID NO: 18 for *Aspergillus nidulans* β-actin, SEQ ID NO: 19 and SEQ ID NO: 20 for AN1599, SEQ ID NO: 21 and SEQ ID NO: 22 for AN1594, SEQ ID NO: 23 and SEQ ID NO: 24 for AN1598, SEQ ID NO: 25 and SEQ ID NO: 26 for AN3250, SEQ ID NO: 27 and SEQ ID NO: 28 for AN3252, SEQ ID NO: 29 and SEQ ID NO: 30 for AN3253.

PCR parameters for AN6810, AN6814 and AN6807 were: Pre-incubation: 5 minutes at 95° C. with a ramp rate of 4.4° C./s; Amplification for 50 cycles: 95° C. for 10 seconds with a ramp rate of 4.4° C./s, 57° C. for 10 seconds with a ramp rate of 2.2° C./s, 72° C. for 10 seconds with a ramp rate of 4.4° C./s; Melting curve: 95° C. for 5 seconds with a ramp rate of 4.4° C./s, 65° C. for 1 minute with a ramp rate of 4.4° C./s and then continuously to 97° C.; Cooling at 40° C. for 10 seconds with a ramp rate of 1.5° C./s. Primers used in quantitative PCR analysis were SEQ ID NO: 31 and SEQ ID NO: 32 for AN6814, SEQ ID NO: 33 and SEQ ID NO: 34 for AN6810, SEQ ID NO: 35 and SEQ ID NO: 36 for AN6807. The expression levels were normalized to the levels of β-actin expression in each sample.

Efficiencies for each primer set were calculated from serial dilutions of the template cDNA, and the expression fold ratios were quantified using pfafl-equation (Pfaffl). The results are shown in FIG. 5.

Albeit the high expression of *Aspergillus nidulans* transcription factors AN3250 (2676.85-fold higher than the *Aspergillus nidulans* FGSC A4 control) and AN6814 (7848.1-fold higher than the control) in their corresponding transformant strains, the expression levels of the predicted target genes were not significantly elevated. In the *Aspergillus nidulans* AN1599-transformant strain, the approximately 100-fold expression of the transcription factor was sufficient

17

to significantly activate the two predicted target genes AN1594 (11088-fold higher expression than in the control and AN1598 (3746.9-fold higher than in the *Aspergillus nidulans* FGSC A4 control). *Aspergillus nidulans* AN1599-transformant strain was chosen for the subsequent experiments.

Example 5

Identifying the Cluster Limits with Quantitative Real-Time PCR Analysis (qPCR)

Expression of 13 genes in the genomic area of AN1599 was quantified with qPCR in *Aspergillus nidulans* AN1599-transformant and FGSC A4 to see which of the genes respond to the over-expression of the transcription factor. Total RNA extraction and cDNA synthesis-protocol, and the primers for AN1594, AN1598, and AN1599 were the same as in Example 5. Expression of AN1588 was checked with primers SEQ ID NO: 37 and SEQ ID NO: 38, AN1589 with primers SEQ ID NO: 39 and SEQ ID NO: 40, AN1590 with primers SEQ ID NO: 41 and SEQ ID NO: 42, AN1591 with primers SEQ ID NO: 43 and SEQ ID NO: 44, AN1592 with primers SEQ ID NO: 45 and SEQ ID NO: 46, AN1593 with primers SEQ ID NO: 47 and SEQ ID NO: 48, AN1595 with primers SEQ ID NO: 49 and SEQ ID NO: 50, AN1596 with primers SEQ ID NO: 51 and SEQ ID NO: 52, AN1597 with primers SEQ ID NO: 53 and SEQ ID NO: 54, AN1600 with primers SEQ ID NO: 55 and SEQ ID NO: 56.

The PCR parameters were: Pre-incubation: 5 minutes at 95° C. with a ramp rate of 4.4° C./s; Amplification for 50 cycles: 95° C. for 10 seconds with a ramp rate of 4.4° C./s, 55° C. for 10 seconds with a ramp rate of 2.2° C./s, 72° C. for 10 seconds with a ramp rate of 4.4° C./s; Melting curve: 95° C. for 5 seconds with a ramp rate of 4.4° C./s, 65° C. for 1 minute with a ramp rate of 4.4° C./s and then continuously to 97° C.; Cooling at 40° C. for 10 seconds with a ramp rate of 1.5° C./s.

All expression values were normalized with β -actin expression and the fold-ratios of the *Aspergillus nidulans* AN1599-transformant were compared to those of the *Aspergillus nidulans* FGSC A4 wild type fungus. Primer efficiencies and the expression fold ratios were calculated as in Example 5. The results are shown in FIG. 6.

Genes belonging to the putative diterpene secondary metabolite cluster were identified with quantitative real-time PCR and DNA array expression analysis. The genes in the cluster are AN1592, AN1593, AN1594, AN1595, AN1596, AN1597, AN1598, AN1599, and putatively AN1591.

Further, homologies of the gene products within putative terpene cluster were estimated using NCBI BLASTp-program.

Table 1. shows the closest match obtained using deduced amino acid sequences in BLASTp (protein-protein BLAST) search with non-redundant protein sequences (nr) as database.

Protein	Closest match	Identities (%)	Positives (%)	Coverage (%)
SEQ ID NO: 59 AN1591	<i>Aspergillus niger</i> An07g04480	46	62	84
SEQ ID NO: 61 AN1592	GGPP-synthase <i>Neosartorya fisheri</i> NFIA_009870	85	91	100
SEQ ID NO: 63 AN1593	HMG-CoA reductase <i>Neosartorya fisheri</i> NFIA_009850	89	95	100

18

-continued

Protein	Closest match	Identities (%)	Positives (%)	Coverage (%)
5 SEQ ID NO: 65 AN1594	Hypothetical protein <i>Neosartorya fisheri</i> NFIA_009790	86	92	97
10 SEQ ID NO: 67 AN1595	Elongation factor 1 gamma <i>Neosartorya fisheri</i> NFIA_009800	89	95	92
15 SEQ ID NO: 69 AN1596	Conserved hypothetical protein <i>Aspergillus terreus</i> ATEG_00056	89	94	100
20 SEQ ID NO: 71 AN1597	<i>Neosartorya fisheri</i> NFIA_009820	89	95	91
SEQ ID NO: 73 AN1598	Putative Cytochrome P450 monooxygenase <i>Neosartorya fisheri</i> NFIA_009830	92	95	99
25 SEQ ID NO: 74 AN1599	C6 zinc finger domain protein <i>Neosartorya fisheri</i> NFIA_009840	79	84	99

Example 6

Identifying the Product of the Activated Secondary Metabolite Cluster in AN1599-Transformant with SPME-GC/MS

The results of the expression analysis showed highly elevated transcription levels for seven of the predicted secondary metabolite cluster genes. Product was expected to be a diterpenoid compound. Diterpenoids are usually semi-volatile or volatile components, which can be efficiently separated and identified with Gas Chromatography. The method chosen for the analysis of the product in the activated strain was Solid Phase Microextraction-Gas Chromatography/Mass Spectrometry analysis (SPME-GC/MS), which detects semi-volatile and volatile components with minimal handling of the samples.

Conidia of AN1599-transformant and FGSC A4 were inoculated in 2 mL of YES-media supplemented with 3% gelatine and grown at +30° C. in 15 mL culture vials shaking 250 rpm for 44 hours. Different amounts of conidia were seeded to get the similar confluency of both AN1599-transformant and FGSC A4 wild-type control-samples at the end of culturing. The cultures with matching confluencies were subjected to SPME-GC/MS.

Samples were transferred to air-tight SPME-vials. The extraction was done with 100 μ m PDMS fibre at +80° C. for 1 hour. After extraction, the analytes were desorbed during 5 min at +250° C. in the injector of the gas chromatography. Analytes were separated on Ultra 2 capillary column of 25 m \times 0.2 mm with a phase thickness 0.33 μ m. The temperature program was: +40° C., holding 1 min, 9° C./min increased up to +130° C., followed by 2° C./min increased up to +230° C., holding 1 min. MS was operated in electron-impact mode at 70 eV, in the scan range m/z 40-550. Compounds were identified by use of the PAL spectral library. The result is shown in FIG. 7 and FIG. 8.

The SPME-gas chromatogram showed a major peak at 35,841 minute retention time for AN1599-transformant fungus. This peak was not present in the FGSC A4 control. This peak was further analyzed by its mass spectrum to be entipimara-8(14),15-diene with 96% quality. The analysis veri-

19

fied that AN1599 activates an ent-pimara-8(14),15-diene diterpene cluster in the transformant fungus.

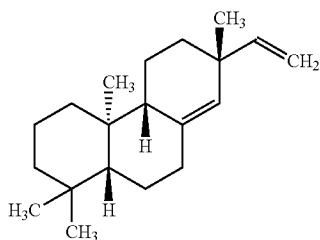

Chemical structure of ent-pimara-8(14),15-diene. Molecular formula $C_{20}H_{32}$, molecular mass 272,46808 g/mol, IUPAC names: (4a5,4b5,7S,10aS)-7-ethenyl-1,1,4a,7-tetramethyl-3,4,4b,5,6,9,10,10a-octahydro-2H-phenanthrene and 5 β ,9 β ,10 α ,13 α -pimara-8(14),15-diene.

Example 7

Recovery of the Terpene Product and Further Identification of the Product with GC/MS

Extraction

Both *Aspergillus nidulans* AN1599-transformant and FGSC A4 strains were grown to confluency in 200 mL YES-media supplemented with 3% gelatin. Mycelia was filtered through sterile Miracloth, wrapped in aluminium foil, and frozen in liquid nitrogen. Mycelial pellets were stored at -80°C . until homogenized with mortar and pestle in liquid nitrogen. The powdered mycelia was weighed and 2 g of mycelia was extracted with 20 mL of hexane:ethyl acetate (1:1) in 100 mL glass Erlenmeyer flasks in ultrasonic water bath for 1 hour in room temperature. Solvent phase of hexane:ethyl acetate-extract was separated by centrifuging the samples at 1500 rpm for 5 minutes at $+4^{\circ}\text{C}$.

GC-MS Assay of Diterpenes

1 μL volume of the extract was injected in a split mode (split ratio 10:1) into Agilent 6890 gas chromatography connected to Mass Selective Detector. Analytes were separated on HP-1 capillary column of dimensions 25 m \times 0.32 mm \times 0.17 μm . The temperature program began at 100°C ., holding 0.5 min and then increased by rate of $10^{\circ}\text{C}/\text{min}$ to final temperature of 320°C ., holding 25 min. The flow rate of carrier gas (He) was 1.3 mL/min (constant flow mode). The temperatures of the injector and MS source were 260°C . and 230°C ., respectively. MS was operated in electron-impact mode at 70 eV with full scan mode m/z 40-550. The result is shown as FIG. 9. The identification was made with PAL spectral library.

Example 8

DNA Array Expression Analysis

Both AN1599-transformant and FGSC A4 strains were subjected to DNA array expression analysis to verify the results of the quantitative real-time PCR and to get a broader understanding of the transcriptional changes in the AN1599-transformant fungus. DNA array expression analysis enables the screening of the transcriptional levels of all known genes of *Aspergillus nidulans*.

Chip Design

Sequence source for the 10597 transcripts in the DNA array design was: ftp.ensemblgenomes.org/pub/fungi/re-

20

lease4/fasta/*aspergillus_nidulans*/cdna/*Aspergillus_nidulans*.CADRE2.4.cdna.all.fa.gz. Sequence source for the whole genome was: ftp.ensemblgenomes.org/pub/fungi/release-4/embl/*aspergillus_nidulans*/*Aspergillus_nidulans*.0.dat.gz

DNA array chip was custom designed and the chip manufacturing was carried out by Nimblegen using Custom Eukaryotic 12 \times 135K Array format. Expression portion was designed by selecting 6 probes per transcript for 10546 out of 10597 transcripts (51 not found, 18 less than 6 probes per transcript, 114 duplicate probes/exemplars).

Sample Preparation for DNA Array Gene Expression Analysis.

Three 50 mL cultures were inoculated for both FGSC A4 and AN1599-transformant strain. The cultures were grown over night at $+37^{\circ}\text{C}$. shaking incubator at 250 rpm in YES-medium supplemented with gelatine. Each culture flask was monitored for the pH changes during growth and the samples for the DNA array were taken from cultures at pH-values 5.76 to 5.94. This pH-range corresponds to the early exponential growth phase of *Aspergillus nidulans* (data not shown). FGSC A4 reached the exponential growth phase in 21.5 hours and the AN1599-transformant strain in 26 hours. Mycelia were filtered through sterile Miracloth and three 100 μL samples of wet mycelia were scooped to microfuge tubes from two separate culture flasks of each strain giving a total of six replicates for each strain, 12 samples altogether. Mycelia were frozen in liquid nitrogen and the total RNA was purified as in example 5. RNA quality was assessed with the standard protocol of Agilent 2100 Bioanalyzer by Agilent Technologies. 30-50 μg of total RNA was sent to RocheNimblegen for cDNA synthesis, probe hybridization, scan and preliminary analysis.

Example 9

Analysis of the DNA Array

DNA array data was analyzed with ArrayStar program from DNASTAR. Expression fold changes were calculated using 99% significance level measured with Student's T-test. P-values for all the fold change differences were ≤ 0.01 . The expression profile of the terpene biosynthetic gene cluster is represented in FIG. 6 with quantitative real-time PCR results. The results of the DNA array were consistent with the qPCR data for the cluster genes. DNA array expression analysis revealed a total of 66 genes with more than 5-fold upregulation in the AN1599-transformant compared to FGSC A4 control strain. These 66 genes included the seven terpene biosynthetic cluster genes (AN1592, AN1593, AN1594, AN1595, AN1596, AN1597 and AN1598). 75 genes were more than 5-fold downregulated in the transformant strain. Interestingly, many of the highly downregulated genes were identified as other secondary metabolite biosynthesis genes with BLASTp and pfam-homology searches, such as genes coding for proteins of polyketide and nonribosomal peptide biosynthetic pathways. None of the other terpene clusters showed any significant change in the expression levels in the transformant compared to the control.

This proves the hypothesis of the specific upregulation of the target diterpene cluster genes, and shows that other possibly competing secondary biosynthetic pathways stay either silent or are further downregulated when the biosynthetic pathway for ent-pimara-8(14),15-diene is activated. In addition, expression of many transporter and transferase-genes were upregulated in the AN1599-transformant. This can be beneficial for the production of the diterpene compound and

for the wellbeing of the fungus itself by protecting it from the accumulation of harmful side products. The holistic transcriptional regulation in the AN1599-transformant due to the cluster activation supports the specific production of ent-pimara-8(14),15-diene.

FIG. 10 shows the holistic effect of the transcriptional regulation in the AN1599-transformant, where other secondary metabolite clusters are either downregulated or stay at the level of the control strain.

Example 10

Sequence Data for the Whole Genomic Area of the Terpene Biosynthetic Gene Cluster

The genomic sequence for the identified terpene biosynthetic gene cluster, SEQ ID NO: 57, has been adapted from NCBI webpage TPA_reasm: *Aspergillus nidulans* FGSC A4 chromosome VII, sequence coordinates 1222669 to 1249423. This sequence covers 1499 base long promoter region for the first putative cluster gene, AN1591, and a 1499 base long terminator region for the last putative cluster gene, AN1599. The whole genomic sequence is 26775 bases long and it covers genes AN1591 (SEQ ID NO: 58), AN1592 (SEQ ID NO: 59), AN1593 (SEQ ID NO: 60), AN1594 (SEQ ID NO: 61), AN1595 (SEQ ID NO: 62), AN1596 (SEQ ID NO: 63), AN1597 (SEQ ID NO: 64), AN1598 (SEQ ID NO: 65), and AN1599 (SEQ ID NO: 1).

REFERENCES

- Arvas et al., Comparison of protein coding gene contents of the fungal phyla Pezizomycotina and Saccharomycotina, *BMC Genomics*, 2007, Sep. 17; 8:325.
- Altschul et al., *Nucleic Acids Res.*, 1997, Sep. 1; 25(17): 3389-402, Gapped BLAST and PSI-BLAST: a new generation of protein database search programs.
- Arnaud M B et al., "*Aspergillus* Genome Database" [www.aspergillusgenome.org/\(10.9.2010\)](http://www.aspergillusgenome.org/(10.9.2010))
- Bok J W, Hoffmeister D, Maggio-Hall L A, Murillo R, Glasner J D, Keller N P. Genomic mining for *Aspergillus* natural products. *Chem Biol.* 2006 January;13(1):31-7
- Chiou C H, Miller M et al (2002) Chromosomal location plays a role in regulation of aflatoxin gene expression in *Aspergillus parasiticus*. *Appl Environ Microbiol* 68(1): 306-315
- Current Protocols in Molecular Biology, John Wiley and Sons, Inc., 2004.
- Davis MA, Hynes MJ (1991) Regulatory circuits in *Aspergillus nidulans*. In: Bennett J W (ed) More gene manipulations in fungi. Academic, New York, pp 151-189

- Galagan et al., J. E., Sequencing of *Aspergillus nidulans* and comparative analysis with *A. fumigatus* and *A. oryzae*, *Nature* 438 (7071), 1105-1115 (2005).
- Jones et al., *Molecular Biology of the Cell*, Vol. 18, 2123-2136, June 2007
- Kaminskyj S., Protocol by Susan G. W. Kaminskyj, Dept. Biology, Univ. Saskatchewan, 112 Science Place, Saskatoon, Saskatchewan, CANADA S7N 5E2, adapted from the Fungal Genetics Stock Center webpage, www.fgsc.net/fgn48/Kaminskyj.htm
- Kuorelahti et al., *Molecular Microbiology* (2006) 61(4), 1060-1068.
- Lubertozzi, David; Keasling, Jay D, *Journal of Industrial Microbiology & Biotechnology* (2008), 35(10), 1191-1198 CODEN: JIMBFL; ISSN: 1367-5435
- Miller B L, Miller K Y et al (1987) Position-dependent and position-independent mechanisms regulate cell-specific expression of the *spo11* gene-cluster of *Aspergillus-Nidulans*. *Mol Cell Biol* 7 (1):427-434
- Mulder et al., *Nucleic Acids Res.*, 2005, Jan. 1; 33(Database issue):D201-5, InterPro, progress and status in 2005.
- Osbourn A, Secondary metabolic gene clusters: evolutionary toolkits for chemical innovation. *Trends in Genetics* 26 (2010) 449-457.
- Palmer J M, Keller N P. *Curr Opin Microbiol.* 2010 August; 13(4):431-6. Epub 2010 Jun. 2.
- Pfaffl M. W., A new mathematical model for relative quantification in real-time RT-PCR., *Nucleic Acids Res.* 2001, 29(9):e45. Microsoft Excel spread sheet for the calculations was adapted from pathmicro.med.sc.edu/per/real-time-home.htm
- Ro D-K., Ouellet M., Paradise E. M., Burd H., Eng D, Paddon C. J., Newman J. D. and Keasling J. D., Induction of multiple pleiotropic drug resistance genes in yeast engineered to produce an increased level of anti-malarial drug precursor, artemisinic acid, *BMC Biotechnology* 2008, 8:83
- Roze L V et al. (2007) The initiation and pattern of spread of histone H4 acetylation parallel the order of transcriptional activation of genes in the aflatoxin gene cluster. *Mol. Microbiol.* 66, 713-726.
- Sakai K., Kinoshita H., Shimizu T., Nihira T. Construction of citrinin gene cluster expression system in heterologous *Aspergillus oryzae*, *J. Biosci. Bioeng* (2008) 106(5), 466-472
- Verdoes J. C., Punt P. J. et al. (1995) Molecular-genetic strain improvement for the overproduction of fungal proteins by filamentous fungi. *Appl Microbiol Biotechnol* 43(2):195-205

SEQUENCE LISTING

<160> NUMBER OF SEQ ID NOS: 74

<210> SEQ ID NO 1

<211> LENGTH: 2565

<212> TYPE: DNA

<213> ORGANISM: *Aspergillus nidulans*

<400> SEQUENCE: 1

```
atgtaccctg ggagttcgac aggaacgtca ccgttttcgc atcccgacaa tgaaggcgcg      60
gaatcggggg atatgagcat gggggaagag cagcagcaac cccaccagag gcgccagaaa      120
ttgtgagtaa aatgtgtcgc aaccgatgag acccccgact tcgagaggaa tgtatttaga      180
```

-continued

gatcaccaac cgacgttttc gacctaacag caacaacctg cgcgatgcc agtcctgccg	240
cgcttcgaaa gtacgatgag accagcctaa cccgggcatg ccctgtcttc ggtgccagaa	300
atcaggcaag ccgtgctgag atgcccagag tcaaccgggg aagcgcagag gccaacctat	360
caacagtatc ctggagatgg agtcgcgaat cgaaacgata ttgtcgtccg cagaattgca	420
ggacagcgcct ggggacgggg agactgcccc ttccaccgca ctccgttcgc cttcccagtt	480
gtcgcaccac atccaaccgt ttcagcacct ccccatggga ttcgcgatac cgttcaatgg	540
tgagtctgag tagatccagt ctggaatcgt ggcgagttac tttcatcgt aacatggcca	600
ccttcctgct gcttaggagg aaattccggg acggaagatc tgaactcgag catccgatca	660
tggtgtaatg acaacatcac cgacctggat gctcgtacca cagagacaat cttcagtcac	720
tatttgacca acatggtgcc cacctttccg gtcgtcgtct ttgcgacagg caccacggcg	780
gcccagctcc gacggaacaa ccctattctt tttctagcta ttctcgacgt ggctcgtcg	840
ggattctgtg cgttgagac gcagcggaaa ctgcaaaagc tgattgttca agcgtacgtg	900
cattgcatgc tgcgaaccga acagtatact ctccgattgc tccaggccct gattgtatcc	960
gccacatggt atcgcacgat tgagcctgct gagccggggg agcagatgga tatctaccag	1020
atcagccaca cagcagccaa tatggccttg atcatgaggc taggggagag tttgaatgcc	1080
aaatcttggg ggggtcccat gtttcctcgg cgggagatga aaaagggtcc tggaaagccc	1140
ttcagggcgg actcgtgga agctcggcgc gtgtggcttg ggtgtcatta tatttgctcg	1200
aagtgagaaa gacataccca agagcggcgc agcgttaacc tagtctatgc agtacctcca	1260
tgtccctccg ccccccaac atcatgagat ggaccctct gatggacgaa tgtctggagg	1320
tattgaaaa ttcccggcgg gcccttctat cggacaggct tctgtgtcag catatccggc	1380
tgcagcatat cactgaagaa ttcgcgatgc atttgcctgc agaagaggct tcagctcccg	1440
cgaaatcccg agcagttcag atccaggtaa cccatcgtgc tttcaacga cagctcagcg	1500
aatggcgtag gactgttggg gatggttggg atggtaacct ctcctcgtct gtccttgatc	1560
gcctgcccag cactgatgc ggattgtcta gagtcctcg agttttcgta ttatttctca	1620
tgctgtaca taaacgaagt agcccactgc acagcgacga gtgatgatgt tcccgaagat	1680
aacgcccagc gcttgacgcc accaccaccg attgtggcaa tcgagccgca tgcgattacc	1740
gagtttatgg atacgataga taatattttt cgggtgttca cctcactgga tatgtcgacc	1800
attcagagcc taccgcgat gtacctgatt cggataatct acacattcat catcctggtc	1860
aaactatact ttgcccagc caaactacca gcgcaggacg ccgtgttga agtcgacgga	1920
ctgcaggctc ctaggcgtt caatcgcgtg atccagatga ccgcaggatg gggcccgtt	1980
tgccctgcta cgaaactaac caccgtgttc accaagatgc ggtcgtggtt tgaagcggga	2040
ggggataaca attgccagag gctgcagcag gccgcggcgt ggctcacggg atgggagctt	2100
aagccccgt cccagggccc agacgctcac gccatgaaca tggccgaagt tgtctcggat	2160
gatggatcaa ttgtcgttc cagctcacga ggtccggcat cctgggttcc gtcgtggcg	2220
tccacggagc tggatactct tgccttctcg cacgaacccc ccctcgccac tgagttttcg	2280
atagcccctc cacctttccg gtcaatgtct tgtgtctaaa aatcatgttc tcctcaggcg	2340
ggagctgctg agtttatgca cagcagggag gttccgcttg aaggccaacg tctgggggac	2400
ctcccgaata tagaccagat ggacgacgtg ggcatggatt ggagccagta taccaaatg	2460
ggctttgact tgtacaatct agacgcgcca tttttgcaa accctccttc tggctttgat	2520
ccagcgcag caatgaagga taattgcgca gatagaaaca catga	2565

-continued

<210> SEQ ID NO 2
 <211> LENGTH: 1901
 <212> TYPE: DNA
 <213> ORGANISM: *Aspergillus nidulans*

<400> SEQUENCE: 2

```

atggtcccca acggcgagag acggtggcga tgccaagcgg aaacgctagg ccgtaaagga    60
actagagatt ccgctttgag aggcggtgag gggggcagaa cggtggtaca gagggacctg    120
ttctggctc tccgctgtcc agcacaacgg atttcagag tagcgtcttt attgaataca    180
taaaggatat tatacaaaat agtggacagc aacttatata taatattatc tttaaagtct    240
tatatagttg agattcacgg tatatattat actgtataga gtacaaaattt atgcttctag    300
gtacttaaat cggaacttac taaatataaa cagaggcctg gcagcatatt aatttatctc    360
ggtttctcca cattttgctt acagaactcg tcgatcagcg aaaattcccc gcaaattgca    420
tgtgcactgg gtaacgtgga cgctgataac tgtttgaatc caccaccact acccaacagt    480
actgtcaacg gtaagtgaag caggggaaga aagccaaaat gcaacgcaaa gcatgtgatc    540
agtgctatag cagaaagaaa aagtgtttga tggacgcctg ctcacccgctc tgcgttcgat    600
gcgagaagtt gtccctcgct tgcactgtat tgcgcgagc acggcggcct ggacggcccc    660
ctggacatgg cctccctggg gtagctaata gattattggg ggtttgggaa cgctcatcaa    720
cggaggggaa ttcattgtct atttcagttg atcatgagcg agggaagccg ccgactgcgt    780
gtgatgtccc agaggccaag ctcagcgctc ctgactctta ccgactccct ccggaactgc    840
aggatagcga cttttatctc ctgagtgata tctacatggt cggtcagacc tttgcgaggg    900
acctccatcg agctttggag tactgcatc ggcaactccc ccactctgctc gcagagatct    960
tccgcgcccc cggcagctgt ctttcttggg cacggcttgg ggagctccca gaagaccagg    1020
tcgatgttaa gagcggcgcc gtatcgattg aaaagctgcy gaatgcagag atcaagaacc    1080
tccacgatgc tgttgccgct ctgatgctcg ggcaagcact ggccgcattt gactcacttg    1140
tcacatccac cggggcgatg tcgatcctac gatgctcgct ctccctgatt tgcccgtggt    1200
atccggatat tgctgaaata cagctgcttg agacgattgc gattgctcca gtcttttggg    1260
acacagtctg gtgcttactg caccgcgaag ttcccgttct tcagcccttg gtcacttggg    1320
caagggttgt cgatcgtgta gcaggtctct gcaactcttt gctgccgata ctetacaatc    1380
tttgtgtctt cggccagcgt tggaaagacg gagtcccaca gccacagtgt atgctggaca    1440
gtattgaaca acagattcgg acgtggcttc cagacgactc ggcatgact ctgcagcgat    1500
acagcacgat cgagatcctg tccattcgca cccaagccag catgtatcgg acagcagccc    1560
tcctacttgt ccattggatt cgtcaccctt tggcgtcgcc ggatcccacg tcaaccagcc    1620
ttgccaatga tattattagt gctagagaag aatttttcgc gagcgcgga ccctctgcaa    1680
agttgcaaaa cacgtctttt ccgctatccc tggctctgct ggaagtaccg atttccccag    1740
acaggttctg ggagagctcg acttggcttc gcaactcgcc tgctgctgtt agacatctgt    1800
ccgcctttac cggttatgtg tgggaaccagc gatatgcagg cttcgaaagc tcactctttg    1860
atctcgtaaa gagcggcccc aattttgttc ctgtgccgta g                                1901

```

<210> SEQ ID NO 3
 <211> LENGTH: 969
 <212> TYPE: DNA
 <213> ORGANISM: *Aspergillus nidulans*

-continued

<400> SEQUENCE: 3

atgtttgaac tggagactcc gtctatcagc actctccagt gtcacatctt cgcgctgtt 60
 tacctctgca atgcctcatt ccagaacatg gcgcatacca cgctgactat tgetgtgcgt 120
 acggcccaaa ttctcggctc tcctctcgac ccaccgctg acctgccgcg accacagagg 180
 gaactgcgta gatgcatctg gtggactctc tacgtggttg aaaccaagac ttgcatgaaa 240
 cttggccgac catcatccgt gtccgagggtg acagaggcct gtcagctccc tgetgatgac 300
 catgagcttg ctccgagtc actgtogaat attgcggctc gtggggacaa agtgacctgg 360
 ttacctact gctgcctagt cacaactttg gtgctggcgg cgcatactgt cactccagg 420
 tactgggaca aatgtgccga ccttctggcg gcgaatggag caagaagttt gtacacagac 480
 gccgcctctc tcaaacaggc gccagaattt tttgcgttgc aaatgggctg catcacagaa 540
 tggttagaga ctgtccctga tgctatgaag acaggacgca gaggggcccgg tgaacctttt 600
 tegacagacg gctctaagtt agaccagaa cgctatgcta caccatggtt gcagcgccaa 660
 cggcttctgc tggagcatct ctaccataac atggtcatga atatctaccg atcctttatc 720
 agtttccctt ctccgctatg tccgccacct aatggcgttg tccaaaaaca tgcagtctcc 780
 tgtgcaagc atgcggctac catcaccat gtcctctgcg agacgttggc tactaatgac 840
 ttctcaaaag gctggtacga gccctatcag tggcaatgga acgcatcct tcttttatgg 900
 gtttcgtgct ggcttatccc actcactcag agagtgcggg cgcgccgca gcattcgaca 960
 cggcgataa 969

<210> SEQ ID NO 4

<211> LENGTH: 30

<212> TYPE: DNA

<213> ORGANISM: Artificial Sequence

<220> FEATURE:

<223> OTHER INFORMATION: Primer

<400> SEQUENCE: 4

gcactagttc atgtgtttct atctgogcaa 30

<210> SEQ ID NO 5

<211> LENGTH: 29

<212> TYPE: DNA

<213> ORGANISM: Artificial Sequence

<220> FEATURE:

<223> OTHER INFORMATION: Primer

<400> SEQUENCE: 5

gcactagtat gtaccggtgg agttcgaca 29

<210> SEQ ID NO 6

<211> LENGTH: 31

<212> TYPE: DNA

<213> ORGANISM: Artificial Sequence

<220> FEATURE:

<223> OTHER INFORMATION: Primer

<400> SEQUENCE: 6

gcactagtct acggcacagg aacaaaatta g 31

<210> SEQ ID NO 7

<211> LENGTH: 29

<212> TYPE: DNA

<213> ORGANISM: Artificial Sequence

<220> FEATURE:

<223> OTHER INFORMATION: Primer

-continued

<400> SEQUENCE: 7

ttgggcccac ggtcccacaac ggcgagaga 29

<210> SEQ ID NO 8

<211> LENGTH: 30

<212> TYPE: DNA

<213> ORGANISM: Artificial Sequence

<220> FEATURE:

<223> OTHER INFORMATION: Primer

<400> SEQUENCE: 8

ttgggcccac gtttgaactg gagactccgt 30

<210> SEQ ID NO 9

<211> LENGTH: 30

<212> TYPE: DNA

<213> ORGANISM: Artificial Sequence

<220> FEATURE:

<223> OTHER INFORMATION: Primer

<400> SEQUENCE: 9

gcactagttt atcgccgtgt cgaatgctgc 30

<210> SEQ ID NO 10

<211> LENGTH: 9285

<212> TYPE: DNA

<213> ORGANISM: Aspergillus nidulans

<400> SEQUENCE: 10

gcgccgcgca cagaagatga tattgaagga gcactttttg ggcttggtg gagctagtgg 60

aggtaacaaa tgaatgccta ttttggttta gtcgtccagg cgggtgagcac aaaatttgtg 120

tcgtttgaca agatggttca ttttaggcaac tggtcagatc agccccactt gtagcagtag 180

cggcggcgct cgaagtgtga ctcttattag cagacaggaa cgaggacatt attatcatct 240

gctgcttggc gcacgataac ttggtgctgt tgtcaagcaa ggtaagtga cgaaccggtc 300

ataccttctt aagttcgccc ttcctccctt tatttcagat tcaatctgac ttacctattc 360

tacccaagca aagcttgcag taggaagtaa ccatgagccc agaacgacgc ccggccgaca 420

tccgccgtgc caccgaggcg gacatgccgg cggctctcac catcgtcaac cactacatcg 480

agacaagcac ggtcaacttc cgtaccgagc cgcaggaacc gcaggagtgg acggaagacc 540

tcgtccgtct gcgggagcgc tatccctggc tcgtcgccga ggtggacggc gaggtcgccg 600

gcatcgccca cgcgggtccc tggaaggcac gtaacgccta cgactggacg gccgagtcga 660

ccgtgtacgt ctccccccgc caccagcggc cgggactggg ctccacgctc tacacccacc 720

tgttgaagtc cctggaggca cagggcttca agagcgtggc cgctgtcacc gggctgccc 780

acgacccgag cgtgcgcatg cacgaggcgc tcggatatgc ccccccgccg atgctgcggg 840

cggccggctt caagcacggg aactggcatg acgtgggttt ctggcagctg gacttcagcc 900

tgcgggtacc gcccgcctcg gtcctgcccg tcaccgagat ctgatccgct accgggatacc 960

acttaagcgg ccgcccttgt atctctacac acaggetcaa atcaataaga agaaccggtc 1020

gtctttttcg tttatatctt gcatcgtccc aaagctattg gcgggatatt ctgtttgcag 1080

ttggctgact tgaagtaate tctgcagatc tttcgacact gaaatacgtc gagcctgctc 1140

cgcttgggaag cggcgaggag cctcgtcctg tcacaactac caacatggag tacgataagg 1200

gccagttccg ccagctcatt aagagccagt tcattgggctg tggcatgatg gccgtccatg 1260

-continued

atctgtactt caagtacacc aacgctcttc tgatccagtc gatcatccgc tgaaggcgct	1320
ttcgaatctg gttaagatcc acgtcttcgg gaagccagcg actggtgacc tccagcgctc	1380
ctttaaggct gccaacagct ttctcagcca gggccagccc aagaccgaca aggccctcct	1440
ccagaacgcc gagaagaact ggaggggtgg tgtcaaggag gagtaagctc cttattgaag	1500
tccgaggacg gagcgggtgc aagaggatat tcttcgactc tgtattatag ataagatgat	1560
gaggaattgg aggtagcata gcttcatttg gatttgcttt ccaggctgag actctagctt	1620
ggagcataga gggctccttg gctttcaata ttctcaagta tctcgagttt gaacttattc	1680
cctgtgaacc ttttattcac caatgagcat tggaatgaac atgaatctga ggactgcaat	1740
cgccatgagg ttttcgaaat acatccggat gtcgaaggct tggggcacct gcgttggttg	1800
aatttagaac gtggcactat tgatcatccg atagctctgc aaagggcggt gcacaatgca	1860
agtcaaacgt tgctagcagt tccaggtgga atgttatgat gagcattgta ttaaatcagg	1920
agatatagca tgatctctag ttagctcacc acaaaagtca gacggcgtaa ccaaaagtca	1980
cacaacacaa gctgtaagga ttccggcacg gctacggaag acggagaagc caccttcagt	2040
ggactcgagt accatttaat tctatctgtg tttgatcgag acctaataca gcccttaca	2100
cgaccatcaa agtcgtatag ctaccagtga ggaagtggac tcaaatcgac ttcagcaaca	2160
tctcctggat aaactttaag cctaaactat acagaataag ataggtggag agcttatacc	2220
gagctcccaa atctgtccag atcatgggtg accggtgcct ggatcttccct atagaatcat	2280
cettattcgt tgacctagct gattctggag tgaccagag ggtcatgact tgagcctaaa	2340
atccgccgcc tccaccattt gtagaaaaat gtgacgaact cgtgagctct gtacagtgac	2400
cggtgactct ttctggcatg cggagagacg gacggacgca gagagaaggg ctgagtaata	2460
agccactgge cagacagctc tggcggctct gaggtgcagt ggatgattat taatccggga	2520
ccggccgccc ctccgccccg aagtggaaag gctggtgtgc ccctcgtga ccaagaatct	2580
attgcatcat cggagaatat ggagcttcat cgaatcaccg gcagtaagcg aaggagaatg	2640
tgaagccagg ggtgtatagc cgtcggcgaa atagcatgcc attaacctag gtacagaagt	2700
ccaattgctt ccgatctggt aaaagattca cgagatagta ccttctccga agtaggtaga	2760
ggagtagacc gcgcgctaag ctcccataat ggcccatccg gcactctgag ggcgtccaaa	2820
tatcgtgctt ctctctcttt gcccggtgta tgaaccggga aaggccgctc aggagctggc	2880
cagcggcgca gaccgggaac acaagctggc agtcgaccca tccggtgctc tgcactcgac	2940
ctgctgaggt ccctcagctc ctggtaggca gctttgcccc gtctgtccgc cgggtgtgtc	3000
ggcgggggtg acaaggtcgt tgcgtcagtc caacatttgt tgccatattt tctgtctctc	3060
cccaccagct gctcttttct tttctcttct ttttccatc ttcagtatat tcatcttccc	3120
atccaagaac ctttatttcc cctaagtaag tactttgcta catccatact ccatccttcc	3180
catcccttat tcctttgaac ctttcagttc gagctttccc acttcatcgc agcttgacta	3240
acagctaccc cgcttgagca gacatcaggg cccatcgatt cgatatcact agtatgtacc	3300
cgtggagttc gacaggaacg tcaccgtttt cgcaccccga caatgaaggc gcggaatcgg	3360
gggatatgag catgggggaa gagcagcagc aaccccacca gaggcgcccag aaattgtgag	3420
taaaatgtgt cgcaaccgat gagacccccg acttcgagag gaatgtattt agagatcacc	3480
aaccgacggt ttcgacctaa cagcaacaac ctgcgcgcat gccagtcctg ccgcgcttcg	3540
aaagtacgat gcgaccagcc taaccggggc atgcctctgc ttcggtgcca gaaatcaggc	3600
aagccgtgcg tggatgccgc cagtcaaccg gggaaagcgc agcgcacaacc tatcaacagt	3660

-continued

atcctggaga	tgagtcgcg	aatcgaaaacg	atattgtcgt	ccgcagaatt	gcaggacagc	3720
gctggggacg	gggagactgc	ccattccacc	gcactccgtt	cgcttccca	gttgtcgcac	3780
cacatccaac	cgtttcagca	cctccccatg	ggattcgcga	taccgttcaa	tggtgagtct	3840
gcgtagatcc	agtctggaat	cgtggcgagt	tactttcatc	gctaacaatg	ccaccttcg	3900
tctgcctagg	aggaaattcc	gggacggaag	atctgaactc	gagcatccga	tcatggctga	3960
atgacaacat	caccgacctg	gatgtcgtga	ccacagagac	aatcttcagt	cattatttga	4020
ccaacatggt	gcccaccttt	ccggtcgtcg	tctttgcgac	aggcaccacg	gcgccgacg	4080
tccgacggaa	caacctatt	ctttttctag	ctattctcga	cgtggcctcg	tcgggattct	4140
gtgcgcttga	gacgcagcgg	aaactgcgaa	agctgattgt	tcaagcgtac	gtgcattgca	4200
tgctgcgaac	cgaacagtat	actctcggat	tgctccaggc	cctgattgta	tccgccacat	4260
ggtatcgcac	gattgagcct	gtcgcagccg	gggagcagat	ggatatctac	cagatcagcc	4320
acacagcagc	caatatggcc	ttgatcatga	ggctagggga	gagtttgaat	gccaaatctt	4380
gggggggtcc	catgtttcct	cggcgggaga	tgaaaaaggg	tcctggaagc	gcctttcagg	4440
cggactcgct	ggaagctcgg	cgcgtgtggc	ttgggtgtca	ttatatttgc	tcgaagtgag	4500
aaagacatac	ccaagagcgc	ggcagcgtta	acctagtcta	tgcagtacct	ccatgtccct	4560
ccgcgcccc	aacatcatga	gatggaccgg	tctgatggac	gaatgtctgg	aggtattgga	4620
aaattccccg	gcggcccttc	tatcggacag	gcttctgtgt	cagcatatcc	ggctgcagca	4680
tatcaactgaa	gaattcgcga	tcattttgtc	cgcagaagag	gcttcagctc	ccgcgaaatc	4740
ccgagcgatt	cagatccagg	taacctcatg	tgctttcaaa	cgacagctca	gcgaatggcg	4800
taggactggt	ggtgatggtt	gggatggtaa	ctcctccctg	cttgtccttg	atcgctgccc	4860
cagccactga	tcgagattgt	ctagagtcoc	tcgagttttc	gtattatttc	tcatgcctgt	4920
acataaacga	agtagcccac	tcacacagca	cgagtgatga	tgttcccga	gataacgccc	4980
agcgcttgac	gccaccacca	ccgattgtgg	caatcgagcc	gcctgcgatt	accgagttta	5040
tggaacgat	agataatatt	tttcgggtgt	tcacctcact	ggatatgtcg	accattcgag	5100
ccctaccgcg	gatgtacctg	attcggataa	tctacacatt	catcatcctg	gtcaaaactat	5160
actttgcggc	agccaaacta	ccagcgcagg	acgcccgtgt	gcaagtcgac	ggactgcagg	5220
tctctagggc	cttcaatcgc	gtgatccaga	tgaccgcagg	atggggcccg	ttgtggcctg	5280
ctacgaaact	aaccaccgtg	ttcaccaaga	tgccgtctg	gtttgaagc	ggaggggata	5340
acaattgcc	gaggtgcag	caggccgcgg	cgtggctcac	gggatgggag	cttaagcccc	5400
cgtcccagg	ccgagacgct	cacgccatga	acatggccga	agttgtctcg	gatgatggat	5460
caattgtcgc	ttccagctca	cgaggtccgg	catcctgggt	tccgtcctg	gcgtccacgg	5520
acgtggatac	tcttgcttc	tcgcaegaac	ccccctcgg	cactgagttt	tcgatagccc	5580
ctccaccttt	ccggtcaatg	tcttgtgcta	caaaatcatg	ttctcctcag	gcgggagctg	5640
ctgagtttat	gcacgacgag	gaggttccgc	ttgaaggcca	acgtctgggg	gacctcccga	5700
atatagacca	gatggacgac	gtgggcatgg	attggagcca	gtataccaac	atgggctttg	5760
acttgtacaa	tctagacgcg	ccatttttgc	caaaccctcc	ttctggcttt	gatccagacg	5820
cagcaatgaa	ggataattgc	gcagatagaa	acacatgaac	tagtccgcgg	ggatccactt	5880
aacgttactg	aatcatcaa	acagcttgac	gaatctggat	ataagatcgt	tggtgtcgat	5940
gtcagctccg	gagttgagac	aaatgggtgt	caggatctcg	ataagatacg	ttcatttgc	6000

-continued

caagcagcaa agagtgcctt ctagtgattt aatagctcca tgtcaacaag aataaaacgc	6060
gttttcgggt ttacctcttc cagatacagc tcactctgcaa tgcattaatg cattgactgc	6120
aacctagtaa cgccctcagg ctccggcgaa gagaagaata gcttagcaga gctattttca	6180
tttcgggag acgagatcaa gcagatcaac ggctcgtcaag agacctacga gactgaggaa	6240
tccgctcttg gtcaccgcg actatatatt tgtctctaat tgtactttga catgctctc	6300
ttctttactc tgatagcttg actatgaaaa ttccgtcacc agccctgggt tcgcaaagat	6360
aattgcatgt ttcttccttg aactctcaag cctacaggac acacattcat cgtaggtata	6420
aaactcgaaa tcattcttac taagatggta tacaatagta accatgcatg gttgcctagt	6480
gaatgctcgc taacacccaa tacgcggcc gaaacttttt tacaactctc ctatgagtcg	6540
tttaccaga atgcacaggt acaactgttt agaggtaatc cttctttcta gaagtccctg	6600
tgactgtgt aagcgccac tccacatctc cactcgacct gcaggcatgc aagcttgcca	6660
ctggcctcg ttttacaacg tcgtgactgg gaaaacctg gcgttaccga acttaatcgc	6720
cttgacgac atccccctt cgccagctgg cgtaatagcg aagaggcccg caccgatcgc	6780
ccttcccaac agttgcgcg cctgaatggc gaatggcgcc tgatgcggtt ttttctcctt	6840
acgcatctgt gcggtatttc acaccgata tgggtcactc tcagtacaat ctgctctgat	6900
gccgcatagt taagccagcc ccgacaccg ccaacaccg ctgacgcgcc ctgacgggct	6960
tgctgctcc cggcatccgc ttacagacaa gctgtgaccg tctccgggag ctgcatgtgt	7020
cagaggtttt caccgtcacc accgaaacgc gcgagacgaa agggcctcgt gatacccta	7080
tttttatagg ttaatgtcat gataataatg gtttcttaga cgtcaggtgg cacttttcgg	7140
ggaaatgtgc gcggaacccc tatttgttta tttttctaaa tacattcaaa tatgtatccg	7200
ctcatgagac aataaccctg ataaatgctt caataatatt gaaaaaggaa gagtatgagt	7260
attcaacatt tccgtgtcgc ccttattccc tttttgctg cattttgctt tcctgttttt	7320
gctcaccagc aaacgctggt gaaagtaaaa gatgctgaag atcagttggg tgcacgagtg	7380
ggttacatcg aactggatct caacagcggg aagatccttg agagttttcg cccogaagaa	7440
cgttttccaa tgatgagcag ttttaaagtt ctgctatgtg gcgcggtatt atcccgtatt	7500
gacgcccggc aagagcaact cggctgcgcg atacactatt ctcagaatga cttggttgag	7560
tactcaccag tcacagaaaa gcattcttac gatggcatga cagtaagaga attatgcagt	7620
gctgccataa ccatgagtga taacactcgc gccaaactac ttctgacaac gatcggagga	7680
ccgaaggagc taaccgcttt ttgacacaac atgggggatc atgtaactcg ccttgatcgt	7740
tgggaacccg agctgaatga agccatacca aacgacgagc gtgacaccac gatgcctgta	7800
gcaatggcaa caacgttgcg caaactatta actggcgaac tacttactct agcttcccgg	7860
caacaattaa tagactggat ggaggcggat aaagttgcag gaccacttct gcgctcggcc	7920
cttcggctg gctggtttat tgctgataaa tctggagccg gtgagcgtgg gtctcgcggt	7980
atcattgcag cactggggcc agatggtaag cctcccgtta tcgtagtatt ctacacgacg	8040
gggagtcagg caactatgga tgaacgaaat agacagatcg ctgagatagg tgcctcactg	8100
attaagcatt ggtaactgtc agaccaagtt tactcatata tacttttagat tgatttaaaa	8160
cttcattttt aatttaaaag gatctaggty aagatccttt ttgataatct catgacaaa	8220
atccctaac gtgagtttct gttccactga gcgtcagacc ccgtagaaaa gatcaaagga	8280
tcttcttgag atcctttttt tctgcgcgta atctgctgct tgcaaaaaaaa aaaaccaccg	8340
ctaccagcgg tggttgtgtt gccggatcaa gagctaccaa ctctttttcc gaaggttaact	8400

-continued

```

ggcttcagca gagcgcagat accaaatact gtccttctag tgtagccgta gttaggccac 8460
cacttcaaga actctgtage accgcctaca tacctcgctc tgctaactcct gttaccagtg 8520
gctgctgcca gtggcgataa gtcgtgtcctt accgggttgg actcaagacg atagttaccg 8580
gataaggcgc agcggtcggg ctgaaacggg ggctcgtgca cacagcccag cttggagcga 8640
acgacctaca ccgaactgag atacctacag cgtgagctat gagaaagcgc cacgcttccc 8700
gaagggagaa agcggcagac gtatccggtg agcggcaggg tcggaacagg agagcgcacg 8760
agggagcttc cagggggaaa cgcctggtat ctttatagtc ctgtcgggtt tcgccacctc 8820
tgacttgagc gtcgattttt gtgatgctcg tcaggggggc ggagcctatg gaaaaacgcc 8880
agcaacgcgg cctttttacg gttcctggcc ttttgctggc cttttgctca catggtcttt 8940
ctcgcgttat ccctgattc tgtggataac cgtattaccg cctttgagtg agctgatacc 9000
gctcgcgcga gccgaacgac cgagcgcagc gagtcagtga gcgaggaagc ggaagagcgc 9060
ccaatacgca aaccgcctct ccccgcgctt tggccgattc attaatacag ctggcacgac 9120
aggtttcccg actggaagc gggcagtgag cgcaacgcaa ttaatgtgag ttagctcact 9180
cattaggcac cccaggcttt acactttatg cttccggctc gtatggtgtg tggaaattgtg 9240
agcggataac aatttcacac aggaaacagc tatgaccatg attac 9285

```

<210> SEQ ID NO 11

<211> LENGTH: 8601

<212> TYPE: DNA

<213> ORGANISM: *Aspergillus nidulans*

<400> SEQUENCE: 11

```

gcggccgcga cagaagatga tattgaagga gcactttttg ggcttggtcg gagctagtgg 60
aggtcaacaa tgaatgccta ttttggttta gtcgtccagg cggtgagcac aaaatttgtg 120
tcgtttgaca agatggttca ttttaggcaac tggtcagatc agccccactt gtagcagtag 180
cggcggcgct cgaagtgtga ctcttattag cagacaggaa cgaggacatt attatcatct 240
gctgcttggt gcacgataac ttggtgctgt tgtcaagcaa ggtaagtga cgacccggtc 300
ataccttctt aagttcgccc ttcctccctt tatttcagat tcaatctgac ttaacctatc 360
tacccaagca aagcttcgat taggaagtaa ccatgagccc agaacgacgc ccggccgaca 420
tccgcctgac caccgaggcg gacatgcctg cggctctgac catcgtaac cactacatcg 480
agacaagcac ggtcaacttc cgtaccgagc cgcaggaacc gcaggagtgg acggacgacc 540
tcgtccgtct gcgggagcgc tatccctggc tcgtcgccga ggtggacggc gaggtcgccg 600
gcategccta cgcgggtccc tggaaaggc gtaacgccta cgactggacg gccgagtcga 660
ccgtgtactg ctccccccgc caccagcgga cgggactggg ctccacgctc tacaccacc 720
tgctgaagtc cctggaggca cagggcttca agagcgtggt cgctgtcatc gggctgccc 780
acgacccgag cgtgcgcatg cacgaggcgc tcggatatgc ccccccgcc atgctgcggg 840
cggccggctt caagcagcgg aactggcatg acgtgggttt ctggcagctg gacttcagcc 900
tgccggtacc gccccgtccg gtccctgccg tcaccgagat ctgatccgtc accgggatcc 960
acttaagcgg ccgccttgt atctctacac acaggctcaa atcaataaga agaacggttc 1020
gtctttttcg tttatatctt gcatcgctcc aaagctattg gcgggatatt ctgtttgcag 1080
ttggctgact tgaagtaate tctgcagatc tttcgacact gaaatacgtc gagcctgctc 1140
cgcttgaag cggcgaggag cctcgtcctg tcacaactac caacatggag tacgataagg 1200

```

-continued

gccagttccg ccagctcatt aagagccagt tcatgggctg tggcatgatg gccgtcatgc	1260
atctgtactt caagtacacc aacgctcttc tgatccagtc gatcatccgc tgaagcgct	1320
ttcgaatctg gtttaagatcc acgtcttcgg gaagccagcg actggtgacc tccagcgtec	1380
ctttaaggct gccaacagct ttctcagcca gggccagccc aagaccgaca aggctccct	1440
ccagaacgcc gagaagaact ggaggggtgg tgtcaaggag gagtaagctc cttattgaag	1500
tcggaggacg gagcgggtgc aagaggatat tcttcgactc tgtattatag ataagatgat	1560
gaggaattgg aggtagcata gcttcatttg gatttgcttt ccaggctgag actctagctt	1620
ggagcataga gggctccttg gctttcaata ttctcaagta tctcgagttt gaacttattc	1680
cctgtgaacc ttttattcac caatgagcat tggaatgaac atgaatctga ggactgcaat	1740
cgccatgagg ttttcgaaat acatccggat gtcgaaggct tggggcacct gcgttggttg	1800
aatttagaac gtggcactat tgatcatccg atagctctgc aaagggcggt gcacaatgca	1860
agtcaaacgt tgctagcagt tccaggtgga atgttatgat gagcattgta ttaaatcagg	1920
agatatagca tgatctctag ttagctcacc acaaaagtca gacggcgtaa ccaaaagtca	1980
cacaacacaa gctgtaagga tttcggcacg gctacggaag acggagaagc caccttcagt	2040
ggactcgagt accatttaat tctatatttg tttgatcgag acctaataca gcccttaca	2100
cgaccatcaa agtcgtatag ctaccagtga ggaagtggac tcaaatcgac ttcagcaaca	2160
tctcctggat aaactttaag cctaaactat acagaataag ataggtggag agcttatacc	2220
gagctcccaa atctgtccag atcatggttg accggtgctt ggatcttctt atagaatcat	2280
ccttattcgt tgacctagct gattctggag tgacctagag ggtcatgact tgagcctaaa	2340
atccgcgcgc tccaccattt gtagaaaaat gtgacgaact cgtgagctct gtacagtgac	2400
cggtgactct ttctggcatg cggagagacg gacggacgca gagagaaggg ctgagtaata	2460
agccactggc cagacagctc tggcgctctt gaggtgcagt ggatgattat taatccggga	2520
ccggccgccc ctccgccccg aagtggaaaag gctggtgtgc ccctcgttga ccaagaatct	2580
attgcatcat cggagaatat ggagcttcat cgaatcaccg gcagtaagcg aaggagaatg	2640
tgaagccagg ggtgtatagc cgtcggcgaa atagcatgcc attaacctag gtacagaagt	2700
ccaattgctt ccgatctggt aaaagattca cgagatagta cctctcctga agtaggtaga	2760
gcgagtaccc ggccgctaag ctccctaatt ggcccatccg gcactctgtag ggcgtccaaa	2820
tatcgtgcct ctctgctttt gcccggtgta tgaaaccgga aaggccgctc aggagctggc	2880
cagcggcgca gaccgggaac acaagctggc agtcgaccca tccggtgctc tgcaactgac	2940
ctgctgaggt ccctcagtc ctaggtagga gctttgcccc gtctgtccgc ccggtgtgtc	3000
ggcgggggtg acaaggtcgt tgcgtcagtc caacatttgt tgccatattt tcctgctctc	3060
cccaccagct gctcttttct tttctcttcc ttttccatc ttcagtatat tcatcttccc	3120
atccaagaac ctttatttcc cctaagtaag tactttgcta catccatact ccatccttcc	3180
catcccttat tcctttgaac ctttcagttc gagctttccc acttcatcgc agcttgacta	3240
acagctaccc cgcttgagca gacatcaggg cccatggtcc ccaacggcga gagacggtgg	3300
cgatgccaaq cggaaacgct aggccgtaaa ggaactagag attccgcttt gagaggcgg	3360
gaggggggca gaacgggtgt acagagggac ctgtttctgg ctctccgctg tccagcacia	3420
cggatttcca gagtagcgtc tttattgaat acataaagga tattatacaa aatagtggac	3480
agcaacttat atataatatt atctttaagt tcttatatag ttgagattca cggtatatat	3540
tatactgtat agagtacaaa tttatgcttc taggtactta aatcggaact tactaaatat	3600

-continued

aaacagaggc	ctggcagcat	attaatztat	ttcggtttct	ccacattttg	cttacagaac	3660
tcgtcgatca	gcgaaaatc	cccgc aaatt	gc atgtgcac	tgggtaacgt	ggacgctgat	3720
aactgtttga	atccaccacc	actacccaac	agtactgtca	acggtaagtg	aagcagggga	3780
agaaagccaa	aatgcaacgc	aaagcatgtg	atcagtgcta	tagcagaaaag	aaaaagtgtt	3840
tgatggacgc	ctgctcatcc	gtctgcgttc	gatgcgagaa	gttgtccctc	gcttgactg	3900
tattgcgccg	agtacggcgg	cctggacggc	cccctggaca	tggcctccct	ggggtagcta	3960
atagattatt	gggggtttgg	gaacgctcat	caacggaggg	gaattcatgt	cttatttcag	4020
ttgatcatga	gcgagggaa	ccgccgactg	cgtgtgatgc	tccagaggcc	aagctcagcg	4080
ctctgactc	ttaccgactc	cctccggaac	tgcaggatag	cgacttttat	ctctgagtg	4140
atatctacat	gttcggtcgg	acctttgcga	gggacctcca	tcgagctttg	gagtactgcc	4200
atcggcactc	cccccatctg	ctcgcagaga	tcttcgcgcg	cctcggcagc	tgtctttctt	4260
gggcacggct	tggggagctc	ccagaagacc	aggtcgatgt	taagagcggc	gccgtatcga	4320
ttgaaaagct	gcggaatgca	gagatcaaga	acctccacga	tgtgtttgcg	gtcctgatgc	4380
tcgggcaagc	actggccgca	tttgactcac	ttgtcacatc	caccggggcg	atgtcgatcc	4440
tacgatgctc	gctctccctg	at ttgcccgt	ggatccgga	tattgctgaa	atacagctgc	4500
ttgagacgat	tgcgattgct	ccagtccttt	gggacacagt	ctggtgctta	ctgcaccgcg	4560
aagtcccctg	tcttcagccc	ttggtcactt	ggacaaggg	tgtcgatcgt	gtagcaggtc	4620
tctgcacttc	tttgctgcgg	atactctaca	atcctttgtg	cctcggccag	cgttggaag	4680
acggagtccc	acagcccacg	tgtatgctgg	acagtattga	acaacagatt	cggacgtggt	4740
ctccagacga	ctcggcattg	actctgcagc	gatacagcac	gatcgagatc	ctgtccattc	4800
gcaccaagc	cagcatgtat	cggacagcag	ccctcctact	tgtccattgg	atcgtcacc	4860
ccttgccgct	gcccgatccc	acgtcaacca	gccttgcgaa	tgatattatt	agtgctagag	4920
aagaattttt	cgcgagcggc	ggaccctctg	caaagttgca	aaacacgtct	ttccgctat	4980
ccctggctct	gctggaagta	ccgatttccc	cagacaggtt	ctgggagagc	tcgacttggc	5040
ttcgcactcg	gcctgcctgc	gttagacatc	tgtccgcctt	taccggttat	gtgtgggacc	5100
agcgatatgc	aggcttcgaa	agctcactct	ttgatctcgt	caagagcggc	cctaattttg	5160
ttcctgtgcc	gtagactagt	ccgcggggat	ccacttaacg	ttactgaaat	catcaaacag	5220
ccttgacgaat	ctggatataa	gatcgttggt	gtcagatgca	gctccggagt	tgagacaaat	5280
ggtgttcagg	atctcgataa	gatacgttca	tttgtccaag	cagcaaagag	tgcttcttag	5340
tgatttaata	gctccatgtc	aacaagaata	aaacgcgttt	tcgggtttac	ctcttccaga	5400
tacagctcat	ctgcaatgca	ttaatgcatt	gactgcaacc	tagtaacgcc	ttcaggctcc	5460
ggcgaagaga	agaatagctt	agcagagcta	ttttcatttt	cgggagacga	gatcaagcag	5520
atcaacggtc	gtcaagagac	ctacgagact	gaggaatccg	ctcttggttc	cacgcgacta	5580
tatatttgtc	tctaattgta	ccttgacatg	ctcctcttct	ttactctgat	agettgacta	5640
tgaaaattcc	gtcaccagcc	ctgggttcgc	aaagataatt	gc atgtttct	tccttgaact	5700
ctcaagccta	caggacacac	attcatcgta	ggtataaacc	tcgaaatcat	tcctactaag	5760
atggtataca	atagtaacca	tgc atggttg	cctagtgaat	gctccgtaac	acccaatcag	5820
ccggccgaaa	cttttttaca	actctcctat	gagtcgttta	cccagaatgc	acaggtacac	5880
ttgtttagag	gtaatccttc	tttctagaag	tcctcgtgta	ctgtgtaagc	gcccactcca	5940

-continued

catctccact	cgacctgcag	gcatgcaagc	ttggcactgg	ccgtcgtttt	acaacgtcgt	6000
gactgggaaa	accctggcgt	tacccaactt	aatcgccttg	cagcacatcc	ccctttcgcc	6060
agctggcgta	atagcgaaga	ggccccacc	gatcgccctt	cccaacagtt	gcgcagcctg	6120
aatggcgaat	ggcgctgat	gcggtatttt	ctccttacgc	atctgtcggg	tatttcacac	6180
cgcatatggt	gactctcag	tacaatctgc	tctgatgccg	catagttaag	ccagccccga	6240
caccgcgcaa	caccgcctga	cgcgccctga	cggtcttgtc	tgctccccgc	atccgcttac	6300
agacaagctg	tgacctctc	cgggagctgc	atgtgtcaga	ggttttcacc	gtcatcaccg	6360
aaacgcgcga	gacgaaagg	cctcgtgata	cgctatttt	tataggtaa	tgtcatgata	6420
ataatggttt	cttagacgtc	aggtggcact	tttcggggaa	atgtgcggg	aaccctatt	6480
tgtttatttt	tctaaataca	ttcaaatatg	tatccgctca	tgagacaata	accctgataa	6540
atgcttcaat	aatattgaaa	aaggaagagt	atgagtattc	aacatttcgg	tgctgcctct	6600
attccctttt	ttggcgcat	ttgccttctc	gtttttgctc	accagaaac	gctggtgaaa	6660
gtaaaagatg	ctgaagatca	gttgggtgca	cgagtgggtt	acatcgaact	ggatctcaac	6720
agcggtaaga	tccttgagag	ttttcgcccc	gaagaacgtt	ttccaatgat	gagcactttt	6780
aaagttctgc	tatgtggcgc	ggtattatcc	cgtattgacg	ccgggcaaga	gcaactcggg	6840
cgccgcatac	actattctca	gaatgacttg	gttgagtact	caccagtcac	agaaaagcat	6900
cttacggatg	gcatgacagt	aagagaatta	tgcagtctcg	ccataacat	gagtgataac	6960
actcgggcca	acttacttct	gacaacgatc	ggaggaccga	aggagctaac	cgcttttttg	7020
cacaacatgg	gggatcatgt	aactcgcctt	gatcgttggg	aaccggagct	gaatgaagcc	7080
ataccaaacy	acgagcgtga	caccacgatg	cctgtagcaa	tggcaacaac	gttgcgcaaa	7140
ctattaactg	gcgaactact	tactctagct	tcccggaac	aattaataga	ctggatggag	7200
gcgataaaag	ttgcaggacc	acttctgcgc	tcggcccttc	cggtctgctg	gtttattgct	7260
gataaatctg	gagccggtga	gcgtgggtct	cgcggtatca	ttgcagcact	ggggccagat	7320
ggtaagccct	cccgtatcgt	agttatctac	acgacgggga	gtcaggcaac	tatggatgaa	7380
cgaaatagac	agatcgcgtg	gataggtgcc	tcactgatta	agcattggta	actgtcagac	7440
caagtttact	catatatact	ttagattgat	ttaaaacttc	atttttaatt	taaaaggatc	7500
taggtgaaga	tcctttttga	taatctcatg	acaaaaatcc	cttaacgtga	gttttcgttc	7560
cactgagcgt	cagaccccg	agaaaagatc	aaaggatctt	cttgagatcc	ttttttctg	7620
cgcgtaatct	gctgcttgca	aacaaaaaaaa	ccaccgctac	cagcgggtgt	ttgtttgccc	7680
gatcaagagc	taccaactct	ttttccgaag	gtaactggct	tcagcagagc	gcagatacca	7740
aatactgtcc	ttctagtgtg	gccgtagtta	ggccaccact	tcaagaactc	tgtagcaccg	7800
cctacatacc	tcgctctgct	aatcctgtta	ccagtggctg	ctgccagtgg	cgataagtcg	7860
tgtcttaccg	ggttgactc	aagacgatag	ttaccggata	aggcgcagcg	gtcgggctga	7920
acgggggggt	cggtcacaca	gcccagcttg	gagcgaacga	cctacaccga	actgagatac	7980
ctacagcgtg	agctatgaga	aagcgcacgc	cttcccgaag	ggagaaaggc	ggacaggtat	8040
ccggtaagcg	gcagggtcgg	aacaggagag	cgcacgaggg	agcttccagg	gggaaacgcc	8100
tggtatcttt	atagtcctgt	cggtttctgc	cacctctgac	ttgagcgtcg	atttttgtga	8160
tgctcgtcag	ggggcgggag	cctatggaaa	aacgccagca	acgcggcctt	tttacggttc	8220
ctggcctttt	gctggccttt	tgctcactatg	ttctttctcg	cgttatcccc	tgattctgtg	8280
gataaccgta	ttaccgcctt	tgagtgagct	gataaccgctc	gccgcagccg	aacgaccgag	8340

-continued

```

cgcagcgagt cagtgagcga ggaagcggaa gagcgcccaa tacgcaaacc gcctctcccc 8400
gcgcggttggc cgattcatta atgcagctgg cacgacaggt tccccgactg gaaagcgggc 8460
agtgagcgcga acgcaattaa tgtgagttag ctcaactcatt aggcacccca ggctttacac 8520
tttatgcttc cggctcgtat gttgtgtgga attgtgagcg gataacaatt tcacacagga 8580
aacagctatg accatgatta c 8601

```

<210> SEQ ID NO 12

<211> LENGTH: 7669

<212> TYPE: DNA

<213> ORGANISM: *Aspergillus nidulans*

<400> SEQUENCE: 12

```

gcggccgcga cagaagatga tattgaagga gcactttttg ggcttggtg gagctagtgg 60
aggtcaacaa tgaatgccta ttttggttta gtcgtccagg cggtgagcac aaaatttgtg 120
tcgtttgaca agatggttca tttaggcaac tggtcagatc agccccactt gtagcagttag 180
cggcggcgct cgaagtgtga ctcttattag cagacaggaa cgaggacatt attatcatct 240
gctgcttggg gcacgataac ttggtgctt tgcaagcaa ggtaagtga cgaccgggc 300
ataccttctt aagttcgcctt ttcctccctt tatttcagat tcaatctgac ttacctattc 360
tacccaagca aagcttcgat taggaagtaa ccatgagccc agaacgacgc cggccgcaca 420
tccgccgtgc caccgaggcg gacatgccgg cggctcgcac catcgtcaac cactacatcg 480
agacaagcac ggtcaacttc cgtaccgagc cgcaggaacc gcaggagtgg acggacgacc 540
tcgtccgtct gcgggagcgc tatccctggc tcgtcgcgga ggtggacggc gaggtcgcgc 600
gcatcgcta cgcgggtccc tggaaaggc gtaacgccta cgactggacg gccgagtcga 660
ccgtgtactt cccccccgc caccagcgga cgggactggg ctccacgctc tacaccacc 720
tgctgaagtc cctggaggca cagggcttca agagcgtggg cgctgtcacc gggctgcca 780
acgacccgag cgtgcgcatg cacgaggcgc tcggatatgc cccccgcggc atgctgcggg 840
cggccggctt caagcacggg aactggcatg acgtgggttt ctggcagctg gacttcagcc 900
tgccggtaac gcccctccg gtcctgcccg tcaccgagat ctgatccgtc accgggatcc 960
acttaagcgg ccgcccttgt atctctacac acaggctcaa atcaataaga agaacggttc 1020
gtctttttcg tttatatctt gcategtccc aaagctattg gcgggatatt ctgtttgcag 1080
ttggctgact tgaagtaate tctgcagatc tttcgacact gaaatacgtc gagcctgctc 1140
cgcttggaa cggcggaggag cctcgtcctg tcacaactac caacatggag tacgataagg 1200
gccagtcccg ccagctcatt aagagccagt tcattggcgt tggcatgatg gccgtcatgc 1260
atctgtactt caagtacacc aacgctcttc tgatccagtc gatcatccgc tgaaggcgtc 1320
ttcgaatctg gtttaagatcc acgtcttcgg gaagccagcg actggtgacc tccagcgtcc 1380
ctttaaggct gccaacagct ttctcagcca gggccagccc aagaccgaca aggcctccct 1440
ccagaacgcc gagaagaact ggagggttgg tgtcaaggag gagtaagctc cttattgaag 1500
tcggaggacg gagcgggtgc aagaggatat tcttcgactc tgtattatag ataagatgat 1560
gaggaattgg aggtagcata gcttcatttg gatttgcttt ccaggctgag actctagctt 1620
ggagcataga gggctccttg gctttcaata ttctcaagta tctcgagttt gaacttattc 1680
cctgtgaacc ttttattcac caatgagcat tggaatgaac atgaatctga ggactgcaat 1740
cgccatgagg ttttcgaaat acatccggat gtcgaaggct tggggcacct gcgttggttg 1800

```

-continued

aatttagaac	gtggcactat	tgatcatccg	atagctctgc	aaagggcggt	gcacaatgca	1860
agtcaaacgt	tgctagcagt	tccaggtgga	atgttatgat	gagcattgta	ttaaatcagg	1920
agatatagca	tgatctctag	ttagctcacc	acaaaagtca	gacggcgtaa	ccaaaagtca	1980
cacaacacaa	gctgtaagga	tttcggcacg	gctacggaag	acggagaagc	caccttcagt	2040
ggactcgagt	accatttaat	tctatctgtg	tttgatcgag	acctaataca	gcccttacia	2100
cgaccatcaa	agtcgtatag	ctaccagtga	ggaagtggac	tcaaatcgac	ttcagcaaca	2160
tctcctggat	aaactttaag	cctaaactat	acagaataag	ataggtggag	agcttatacc	2220
gagctcccaa	atctgtccag	atcatgggtg	accggtgcct	ggatcttccct	atagaatcat	2280
ccttattcgt	tgacctagct	gattctggag	tgaccagag	ggatcatgact	tgagcctaaa	2340
atccgccgcc	tccaccattt	gtagaaaaat	gtgacgaact	cgtgagctct	gtacagtgc	2400
cggtgactct	ttctggcatg	cggagagacg	gacggacgca	gagagaaggg	ctgagtaata	2460
agccactggc	cagacagctc	tggcggtctc	gaggtgcagt	ggatgattat	taatccggga	2520
ccggccgccc	ctccgccccg	aagtggaaa	gctgggtgtc	ccctcgttga	ccaagaatct	2580
attgcatcat	cggagaatat	ggagcttcat	cgaatcaccg	gcagtaagcg	aaggagaatg	2640
tgaagccagg	ggtgtatagc	cgctggcgaa	atagcatgcc	attaacctag	gtacagaagt	2700
ccaattgctt	ccgatctggt	aaaagattca	cgagatagta	ccttctccga	agtaggtaga	2760
ggcagtagct	ggcgctaa	ctcccataat	ggcccatccg	gcatctgtag	ggcgtccaaa	2820
tatcgtgctc	ctcctgcttt	gcccgggtga	tgaaccggga	aaggccgctc	aggagctggc	2880
cagcggcgca	gaccgggaac	acaagctggc	agtcgaccca	tccgggtgctc	tgcaactgac	2940
ctgctgaggt	ccctcagctc	ctggtaggca	gctttgcccc	gtctgtccgc	ccgggtgtgc	3000
ggcgggggtg	acaaggtcgt	tgcgtcagtc	caacatttgt	tgccatattt	tctgtctctc	3060
cccaccagct	gctcttttct	tttctcttct	ttttccatc	ttcagtatat	tcactctccc	3120
atccaagaac	ctttattttc	cctaagtaag	tactttgcta	catccatact	ccatccttcc	3180
catcccttat	tcctttgaac	ctttcagttc	gagctttccc	acttcatcgc	agcttgacta	3240
acagctaccc	cgcttgagca	gacatcaggg	cccatgtttg	aactggagac	tccgtctatc	3300
agcaactctc	agtgtcaaat	cttcgcccgt	gtttacctct	gcaatgcctc	attccagaac	3360
atggcgcata	ccacgctgac	tattgctgtg	cgtacggccc	aaattctcgg	tcttcatctc	3420
gacccacccc	ctgacctgcc	gcgaccacag	agggaaactgc	gtagatgcat	ctgggtggact	3480
ctctacgtgg	ttgaaaccaa	gacttgcatg	aaacttgccc	gaccatcatc	cgtgtccgag	3540
gtgacagagg	cctgtcagct	ccctgctgat	gaccatgagc	ttgctcggca	gtcactgtcg	3600
aatattgctg	ctcgtgggga	caaagtgacc	tggttacct	actgctgcct	agtcacaact	3660
ttgggtgctg	cggcgcaatac	tgtccactcc	aggtactggg	acaaatgtgc	cgaccttctg	3720
gcccggcaatg	gagcaagaag	tttgtacaca	gacgccgcct	ctctcaaaca	ggcggcagaa	3780
ttttttgctg	tgcaaatggg	cgatcatcaca	gaatgggttag	agactgtccc	tgatgctatg	3840
aagacaggac	gcagaggggc	gggtgaacct	ttttcgacag	acggctctaa	gtagaccca	3900
gaacgctatg	ctacaccatg	gttgacagcg	caacggcttc	tgctggagca	tctctaccat	3960
aacatgggtca	tgaatatcta	ccgatccttt	atcagttttc	cttctccgctc	atgtccgcca	4020
cctaattggcg	ttgtccaaaa	acatgcagtc	tcctgtgcca	agcatgcggc	taccatcacc	4080
catgtcctct	gcgagacgtt	ggctactaat	gacttctca	aaggctggta	cgaggcctat	4140
cagtggaat	ggaacgcat	ccttctttta	tgggtttcgt	gctggcttat	cccactcact	4200

-continued

cagagagtgc gggcgcccgc gcagcattcg acacggcgat aaactagtcc ggggggatec 4260
acttaacgtt actgaaatca tcaaacagct tgacgaatct ggatataaga tcgttggtgt 4320
cgatgtcagc tccggagttg agacaaatgg tgttcaggat ctcgataaga tacgttcatt 4380
tgtccaagca gcaaagagtg cttcttagtg atttaatagc tccatgtcaa caagaataaa 4440
acgogttttc gggtttacct cttccagata cagctcatct gcaatgcatt aatgcattga 4500
ctgcaaccta gtaacgcctt caggtcccg cgaagagaag aatagcttag cagagctatt 4560
ttcattttcg ggagacgaga tcaagcagat caacggctcg caagagacct acgagactga 4620
ggaatccgct cttggctcca cgcgactata tatttgtctc taattgtact ttgacatgct 4680
cctcttcttt actctgatag cttgactatg aaaattccgt caccagccct gggttcgcga 4740
agataaattgc atgtttcttc cttgaactct caagcctaca ggacacacat tcatcgtagg 4800
tataaacctc gaaatcattc ctactaagat ggtatacaat agtaaccatg catggttgcc 4860
tagtgaatgc tccgtaaacac ccaatcgcgc ggccgaaact tttttacaac tctcctatga 4920
gtcgtttacc cagaatgcac aggtacactt gtttagaggt aatccttctt tctagaagtc 4980
ctcgtgtact gtgtaagcgc ccaactccaca tctccactcg acctgcaggc atgcaagctt 5040
ggcactggcc gtcgttttac aacgtcgtga ctgggaaaac cctggcgta cccaacttaa 5100
tcgccttgcg gcacatcccc ctttcgccag ctggcgtaat agcgaagagg cccgcaccga 5160
tcgccttccc caacagttgc gcagcctgaa tggcgaatgg cgcctgatgc ggtatcttct 5220
ccttacgcat ctgtgcggta tttcacaccg catatggtgc actctcagta caatctgctc 5280
tgatgcgcga tagttaagcc agccccgaca cccgccaaaca cccgctgacg cgcctgacg 5340
ggcttgctcg ctccccgcat ccgcttacag acaagctgtg accgtctccg ggagctgcat 5400
gtgtcagagg ttttcaccgt catcacccaa acgcgcgaga cgaaaaggcc tcgtgatagc 5460
cctattttta taggttaatg tcatgataat aatggtttct tagacgtcag gtggcacttt 5520
tcggggaaat gtgcgcggaa cccctatttg tttatcttcc taaatacatt caaatatgta 5580
tccgctcatg agacaataac cctgataaat gcttcaataa tattgaaaaa ggaagagtat 5640
gagtattcaa catttccgctg tcgcccttat tccctttttt ggggcatttt gccttccctgt 5700
ttttgctcac ccagaaacgc tgggtaaagt aaaagatgct gaagatcagt tgggtgcacg 5760
agtgggttac atcgaactgg atctcaacag cggtaagatc cttgagagtt ttcccccga 5820
agaacgtttt ccaatgatga gcaactttta agttctgcta tgtggcgccg tattatcccg 5880
tattgacgcc gggcaagagc aactcggctc cgcatacac tattctcaga atgacttggc 5940
tgagtactca ccagtcacag aaaagcatct tacggatggc atgacagtaa gagaattatg 6000
cagtgtctgc ataaccatga gtgataaacac tgcggccaac ttacttctga caacgatcgg 6060
aggaccgaag gagctaaccg cttttttgca caacatgggg gatcatgtaa ctgccttga 6120
tcgttgggaa ccggagctga atgaagccat accaaacgac gagcgtgaca ccacgatgcc 6180
tgtagcaatg gcaacaacgt tgcgcaaac attaactggc gaactactta ctctagcttc 6240
ccggcaacaa ttaatagact ggatggaggc ggataaagtt gcaggaccac ttctgcgctc 6300
ggccttccg gctggctggt ttattgctga taaatctgga gccggtgagc gtgggtctcg 6360
cggtatcatt gcagcactgg ggcagatgg taagccctcc cgtatcgtag ttatctacac 6420
gacggggagt caggcaacta tggatgaacg aaatagacag atcgtgaga taggtgctc 6480
actgattaag cattggtaac tgtcagacca agtttactca tatatacttt agattgattt 6540

-continued

```

aaaacttcat ttttaattta aaaggatcta ggtgaagatc ctttttgata atctcatgac 6600
caaaatccct taacgtgagt tttcgttcca ctgagcgtca gaccccgtag aaaagatcaa 6660
aggatcttct tgagatcctt tttttctgcg cgtaatctgc tgcttgcaaa caaaaaaacc 6720
accgctacca gcggtggttt gtttgccgga tcaagagcta ccaactcttt ttcogaaggt 6780
aactggcttc agcagagcgc agataccaaa tactgtcctt ctagtgtagc cgtagttagg 6840
ccaccacttc aagaactctg tagcaccgcc tacatacctc gctctgctaa tctgtttacc 6900
agtggctgct gccagtgggc ataagtcgtg tcttaccggg ttggactcaa gacgatagtt 6960
accggataag gcgcagcggg cgggggtaac ggggggttcg tgcacacagc ccagcttgga 7020
gcgaacgacc tacaccgaac tgagatacct acagcgtgag ctatgagaaa gcgccacgct 7080
tcccgaaggg agaaaggcgg acaggtatcc ggtaagcggc agggtcggaa caggagagcg 7140
cagcagggag cttccagggg gaaacgcctg gtatctttat agtcctgtcg ggtttcgcca 7200
cctctgactt gagcgtcgat ttttgtgatg ctcgctcaggg gggcggagcc tatggaaaaa 7260
cgccagcaac ggggcctttt tacggttcct ggccctttgc tggccttttg ctcacatggt 7320
ctttcctgcg ttatcccctg attctgtgga taaccgtatt accgcctttg agtgagctga 7380
taccgctcgc cgcagccgaa cgaccgagcg cagcagtgca gtgagcggag aagcgggaaga 7440
gcgcccaata cgcaaaccgc ctctcccgcg gcggtggccg attcattaat gcagctggca 7500
cgacaggttt cccgactgga aagcggggcag tgagcgcgcaac gcaattaatg tgagttagct 7560
cactcattag gcaccccagg ctttacactt tatgettcg gctcgtatgt tgtgtggaat 7620
tgtgagcggg taacaatttc acacagggaa cagctatgac catgattac 7669

```

```

<210> SEQ ID NO 13
<211> LENGTH: 20
<212> TYPE: DNA
<213> ORGANISM: Artificial Sequence
<220> FEATURE:
<223> OTHER INFORMATION: Primer

```

```

<400> SEQUENCE: 13

```

```

ccatccttcc catcccttat 20

```

```

<210> SEQ ID NO 14
<211> LENGTH: 20
<212> TYPE: DNA
<213> ORGANISM: Artificial Sequence
<220> FEATURE:
<223> OTHER INFORMATION: Primer

```

```

<400> SEQUENCE: 14

```

```

caattctgcg gacgacaata 20

```

```

<210> SEQ ID NO 15
<211> LENGTH: 20
<212> TYPE: DNA
<213> ORGANISM: Artificial Sequence
<220> FEATURE:
<223> OTHER INFORMATION: Primer

```

```

<400> SEQUENCE: 15

```

```

gcatcgtgga ggttcttgat 20

```

```

<210> SEQ ID NO 16
<211> LENGTH: 20
<212> TYPE: DNA
<213> ORGANISM: Artificial Sequence

```

-continued

<220> FEATURE:
 <223> OTHER INFORMATION: Primer

 <400> SEQUENCE: 16

 tcccagtacc tggagtggac 20

 <210> SEQ ID NO 17
 <211> LENGTH: 20
 <212> TYPE: DNA
 <213> ORGANISM: Artificial Sequence
 <220> FEATURE:
 <223> OTHER INFORMATION: Primer

 <400> SEQUENCE: 17

 gtaaggatct gtacggcaac 20

 <210> SEQ ID NO 18
 <211> LENGTH: 20
 <212> TYPE: DNA
 <213> ORGANISM: Artificial Sequence
 <220> FEATURE:
 <223> OTHER INFORMATION: Primer

 <400> SEQUENCE: 18

 agatccacat ctggttgaag 20

 <210> SEQ ID NO 19
 <211> LENGTH: 19
 <212> TYPE: DNA
 <213> ORGANISM: Artificial Sequence
 <220> FEATURE:
 <223> OTHER INFORMATION: Primer

 <400> SEQUENCE: 19

 gaatggcgta ggactgttg 19

 <210> SEQ ID NO 20
 <211> LENGTH: 22
 <212> TYPE: DNA
 <213> ORGANISM: Artificial Sequence
 <220> FEATURE:
 <223> OTHER INFORMATION: Primer

 <400> SEQUENCE: 20

 cgtatccata aactcggtaa tc 22

 <210> SEQ ID NO 21
 <211> LENGTH: 20
 <212> TYPE: DNA
 <213> ORGANISM: Artificial Sequence
 <220> FEATURE:
 <223> OTHER INFORMATION: Primer

 <400> SEQUENCE: 21

 tggaggtcct gacagagatg 20

 <210> SEQ ID NO 22
 <211> LENGTH: 20
 <212> TYPE: DNA
 <213> ORGANISM: Artificial Sequence
 <220> FEATURE:
 <223> OTHER INFORMATION: Primer

 <400> SEQUENCE: 22

 ctccattgtg caggtaattc 20

-continued

<210> SEQ ID NO 23
<211> LENGTH: 20
<212> TYPE: DNA
<213> ORGANISM: Artificial Sequence
<220> FEATURE:
<223> OTHER INFORMATION: Primer

<400> SEQUENCE: 23

gaccactctc aacaagatgc 20

<210> SEQ ID NO 24
<211> LENGTH: 18
<212> TYPE: DNA
<213> ORGANISM: Artificial Sequence
<220> FEATURE:
<223> OTHER INFORMATION: Primer

<400> SEQUENCE: 24

ctgaaatgcg ttcctttg 18

<210> SEQ ID NO 25
<211> LENGTH: 20
<212> TYPE: DNA
<213> ORGANISM: Artificial Sequence
<220> FEATURE:
<223> OTHER INFORMATION: Primer

<400> SEQUENCE: 25

aacacgtctt ttccgctatc 20

<210> SEQ ID NO 26
<211> LENGTH: 20
<212> TYPE: DNA
<213> ORGANISM: Artificial Sequence
<220> FEATURE:
<223> OTHER INFORMATION: Primer

<400> SEQUENCE: 26

gatcaaagag tgagctttcg 20

<210> SEQ ID NO 27
<211> LENGTH: 20
<212> TYPE: DNA
<213> ORGANISM: Artificial Sequence
<220> FEATURE:
<223> OTHER INFORMATION: Primer

<400> SEQUENCE: 27

tcgcagagtg caaaagatag 20

<210> SEQ ID NO 28
<211> LENGTH: 20
<212> TYPE: DNA
<213> ORGANISM: Artificial Sequence
<220> FEATURE:
<223> OTHER INFORMATION: Primer

<400> SEQUENCE: 28

tctgtgacat cgacaaacac 20

<210> SEQ ID NO 29
<211> LENGTH: 20
<212> TYPE: DNA
<213> ORGANISM: Artificial Sequence
<220> FEATURE:
<223> OTHER INFORMATION: Primer

-continued

<400> SEQUENCE: 29
 agtactggga tttggctacg 20

<210> SEQ ID NO 30
 <211> LENGTH: 20
 <212> TYPE: DNA
 <213> ORGANISM: Artificial Sequence
 <220> FEATURE:
 <223> OTHER INFORMATION: Primer

<400> SEQUENCE: 30
 atgcaccaga tagttcttcg 20

<210> SEQ ID NO 31
 <211> LENGTH: 19
 <212> TYPE: DNA
 <213> ORGANISM: Artificial Sequence
 <220> FEATURE:
 <223> OTHER INFORMATION: Primer

<400> SEQUENCE: 31
 aacatgcagt ctctgtgc 19

<210> SEQ ID NO 32
 <211> LENGTH: 20
 <212> TYPE: DNA
 <213> ORGANISM: Artificial Sequence
 <220> FEATURE:
 <223> OTHER INFORMATION: Primer

<400> SEQUENCE: 32
 acgaaacca taaaagaagg 20

<210> SEQ ID NO 33
 <211> LENGTH: 25
 <212> TYPE: DNA
 <213> ORGANISM: Artificial Sequence
 <220> FEATURE:
 <223> OTHER INFORMATION: Primer

<400> SEQUENCE: 33
 ggctgaaagt aatctatcag aaaag 25

<210> SEQ ID NO 34
 <211> LENGTH: 19
 <212> TYPE: DNA
 <213> ORGANISM: Artificial Sequence
 <220> FEATURE:
 <223> OTHER INFORMATION: Primer

<400> SEQUENCE: 34
 tccatcagga agaatccag 19

<210> SEQ ID NO 35
 <211> LENGTH: 18
 <212> TYPE: DNA
 <213> ORGANISM: Artificial Sequence
 <220> FEATURE:
 <223> OTHER INFORMATION: Primer

<400> SEQUENCE: 35
 catacgtggc tggagctg 18

<210> SEQ ID NO 36

-continued

<211> LENGTH: 18
<212> TYPE: DNA
<213> ORGANISM: Artificial Sequence
<220> FEATURE:
<223> OTHER INFORMATION: Primer

<400> SEQUENCE: 36
gaagcgggaa gagtttgg 18

<210> SEQ ID NO 37
<211> LENGTH: 20
<212> TYPE: DNA
<213> ORGANISM: Artificial Sequence
<220> FEATURE:
<223> OTHER INFORMATION: Primer

<400> SEQUENCE: 37
gaccagagg gatgttctac 20

<210> SEQ ID NO 38
<211> LENGTH: 20
<212> TYPE: DNA
<213> ORGANISM: Artificial Sequence
<220> FEATURE:
<223> OTHER INFORMATION: Primer

<400> SEQUENCE: 38
actctgtccc tggaatgaag 20

<210> SEQ ID NO 39
<211> LENGTH: 20
<212> TYPE: DNA
<213> ORGANISM: Artificial Sequence
<220> FEATURE:
<223> OTHER INFORMATION: Primer

<400> SEQUENCE: 39
caagattctg cgtcttcac 20

<210> SEQ ID NO 40
<211> LENGTH: 20
<212> TYPE: DNA
<213> ORGANISM: Artificial Sequence
<220> FEATURE:
<223> OTHER INFORMATION: Primer

<400> SEQUENCE: 40
taataggcga atctggtgtc 20

<210> SEQ ID NO 41
<211> LENGTH: 20
<212> TYPE: DNA
<213> ORGANISM: Artificial Sequence
<220> FEATURE:
<223> OTHER INFORMATION: Primer

<400> SEQUENCE: 41
gatattgtag ccctgtgtgc 20

<210> SEQ ID NO 42
<211> LENGTH: 20
<212> TYPE: DNA
<213> ORGANISM: Artificial Sequence
<220> FEATURE:
<223> OTHER INFORMATION: Primer

<400> SEQUENCE: 42

-continued

acatgctgat cacgtaaagc 20

<210> SEQ ID NO 43
<211> LENGTH: 20
<212> TYPE: DNA
<213> ORGANISM: Artificial Sequence
<220> FEATURE:
<223> OTHER INFORMATION: Primer

<400> SEQUENCE: 43

aaatagacga ctcccactg 20

<210> SEQ ID NO 44
<211> LENGTH: 20
<212> TYPE: DNA
<213> ORGANISM: Artificial Sequence
<220> FEATURE:
<223> OTHER INFORMATION: Primer

<400> SEQUENCE: 44

ccgtctacca agtagtcacg 20

<210> SEQ ID NO 45
<211> LENGTH: 20
<212> TYPE: DNA
<213> ORGANISM: Artificial Sequence
<220> FEATURE:
<223> OTHER INFORMATION: Primer

<400> SEQUENCE: 45

tgggctttac tttcagatcc 20

<210> SEQ ID NO 46
<211> LENGTH: 18
<212> TYPE: DNA
<213> ORGANISM: Artificial Sequence
<220> FEATURE:
<223> OTHER INFORMATION: Primer

<400> SEQUENCE: 46

tgtttcttggc cccttctc 18

<210> SEQ ID NO 47
<211> LENGTH: 19
<212> TYPE: DNA
<213> ORGANISM: Artificial Sequence
<220> FEATURE:
<223> OTHER INFORMATION: Primer

<400> SEQUENCE: 47

gtcacggcga tttatcttg 19

<210> SEQ ID NO 48
<211> LENGTH: 18
<212> TYPE: DNA
<213> ORGANISM: Artificial Sequence
<220> FEATURE:
<223> OTHER INFORMATION: Primer

<400> SEQUENCE: 48

cagcattgcc ttttgagg 18

<210> SEQ ID NO 49
<211> LENGTH: 18
<212> TYPE: DNA

-continued

<213> ORGANISM: Artificial Sequence
 <220> FEATURE:
 <223> OTHER INFORMATION: Primer

 <400> SEQUENCE: 49

 gaccgcaagt atctcgtg 18

 <210> SEQ ID NO 50
 <211> LENGTH: 20
 <212> TYPE: DNA
 <213> ORGANISM: Artificial Sequence
 <220> FEATURE:
 <223> OTHER INFORMATION: Primer

 <400> SEQUENCE: 50

 tgggtaaatg cataaccatc 20

 <210> SEQ ID NO 51
 <211> LENGTH: 19
 <212> TYPE: DNA
 <213> ORGANISM: Artificial Sequence
 <220> FEATURE:
 <223> OTHER INFORMATION: Primer

 <400> SEQUENCE: 51

 gcagcagaag aagctgaac 19

 <210> SEQ ID NO 52
 <211> LENGTH: 21
 <212> TYPE: DNA
 <213> ORGANISM: Artificial Sequence
 <220> FEATURE:
 <223> OTHER INFORMATION: Primer

 <400> SEQUENCE: 52

 gggaggaggt tctgaataaa g 21

 <210> SEQ ID NO 53
 <211> LENGTH: 20
 <212> TYPE: DNA
 <213> ORGANISM: Artificial Sequence
 <220> FEATURE:
 <223> OTHER INFORMATION: Primer

 <400> SEQUENCE: 53

 gcatagctgg tggtatcgcg 20

 <210> SEQ ID NO 54
 <211> LENGTH: 19
 <212> TYPE: DNA
 <213> ORGANISM: Artificial Sequence
 <220> FEATURE:
 <223> OTHER INFORMATION: Primer

 <400> SEQUENCE: 54

 agctagcatt cttgcgttc 19

 <210> SEQ ID NO 55
 <211> LENGTH: 20
 <212> TYPE: DNA
 <213> ORGANISM: Artificial Sequence
 <220> FEATURE:
 <223> OTHER INFORMATION: Primer

 <400> SEQUENCE: 55

 cattcattcg cttgtagagg 20

-continued

<210> SEQ ID NO 56
 <211> LENGTH: 20
 <212> TYPE: DNA
 <213> ORGANISM: Artificial Sequence
 <220> FEATURE:
 <223> OTHER INFORMATION: Primer

<400> SEQUENCE: 56

caccttttct gtttccacac 20

<210> SEQ ID NO 57
 <211> LENGTH: 26755
 <212> TYPE: DNA
 <213> ORGANISM: *Aspergillus nidulans*

<400> SEQUENCE: 57

cgtctaagat tttagctctg ttctcaatcc cctgtagtgc aacctgaaaa gtcaagagcg 60
 caatcttagt gagggctctt tatttggtgt gactgttcta gcagggccat actcgaacaa 120
 ttaagcccgat gatgcccctg actgtaccca gtccgaaact agctggcaag gcttcgaatg 180
 ctgatagggt cacgtccaac gccatcccgg tccgttgccc gcaaccagta tttttggcat 240
 aagcgtcttg ggcttagta agcagattga tgaccacctc ccaggagcat tggtagaatt 300
 ttggctcccc gggttggtg tgcgtctgct tgcggagaag gttttccaga tacctacgga 360
 aaagaaagtc attcgatacc ccattacaat gggtagctat tggccgtaa gaggactcac 420
 tcaatgcctt gctcctcctc ggagatgtac cgcttttctc ttcgatcgta atcgccggc 480
 gtctgaagg ctgggtgatg agcccctgct ttctttcgga tccatgcctc atcctcctcc 540
 gttgctggct cagattttct ccatggaagg cgagaaaaat gatgcttctc tttgcccatt 600
 atagtttctg aggctggaag gcgtaagggt tcggtgtgtt gggaggagcg cagaagagat 660
 aaaaagggtt ctcgatattt atcccattgc tgacatgctg ccataggctc gccaggctga 720
 gaggctgagc tgagtagtgc gaggcttccc tcttctactc gtctatgact gcttggatt 780
 gcaaggatac gtgaatgaca gcagtgggat gagcaatcag ctagccgagc ctggtttctt 840
 cacgcctgag cctgttggcc acaacccttg ctactactga caggaccgcc gttctgtctt 900
 cggctgacaa tgaagggtcc cctcttctct catccacgac tgtttgttga tgcaaggata 960
 tgttcatgac agcagtgagg tgaaggccac tactgcagcc tcgttaactc acgcctgagg 1020
 ctgcccgtag cactctcgtt aatgctgaca gggctgtctc cgagttcacg taggagtatt 1080
 aaatacgcgt cgtcagctct tgagtcgaca atcctcgcta cgtctcgttt ttctttctc 1140
 gcttaagacc tttctgttcc ggtcttgacg cttactcaac taccttttcc atagaaacca 1200
 aggaggaaaa ataataaag aagagctgca catgtcttct attaatcccc aagaggattc 1260
 caggcccaat cctgaccagg agctggctcc tatgtctaaa gaaccttcca cgtctactac 1320
 cacgagcgtc aggagtgaag gggcagaagc taggatgact gaggaggaga ccatgacggg 1380
 aagaaagaga cggagaagag aacggaaaag tcaccggagc tgccaaaaaa ctctgaagat 1440
 gaagtgaag aggaccggag agtaaatctc ggggtaagat actataattt ccagggttt 1500
 atgaatcgaa ctgtggggga cgactgggat tatacgattg aagtctgcat cggccggccc 1560
 aaccttctgg aagagattcg tgaagaactc aggaggagag aagcaatcga gaagaagaca 1620
 tattccggca atcacaggcc tctgatggcc gaatctccgg aaaaaattgg tgaaccggc 1680
 aagttgcacc ggggtgcgat aagatcgcca acagtgctca gtcactcga acgtctaacc 1740

-continued

cgcaagctgg gtaacggttc tattttgaat gaggaggaca acttgggtgtt tatgtacccc	1800
ttttacatct taggagtcta tcttgacgac atgcgtgaaa tcctagctga catggagaga	1860
ggagtgtctgg cgtctggctc tatcccccc agcgagcctg agcccaaagg cctgtctcca	1920
tcagtgtctgc cgtcgcccat tgaccagatg aagtgtctcg ttcagttcgt ggaaagtctg	1980
atcctaccca tccataccgc tctccgacag ctggacgccc aaaccagtag aagattgtct	2040
tatgcggaaa tctcattgct gcttgagccg ggtgagctaa tctacgtctc cccctcgctc	2100
atgacgacga agatgctgga tcgatcagca gtccagactg ttttccgatg tttgaccgga	2160
atcccagccg atcatccgat cagcatcgac gacagcggct ggctgtctctc cgacatagga	2220
cgtcttctgg cggatgtata ctgcctggac catgatggtg aagaatacac cgtctgttgg	2280
cgcaaattgg agatggaata tttcgacggg gagaagaca ttaccgcttt gcccttctat	2340
cccttgaat tccatccaaa ttacgagcga ttcctatcaa accgtgctcg gcagggaaaca	2400
gcattccgag cgtcgtgga ggacgaaaac ttgcaccact actacgcagg ttggacgctc	2460
attactggtc tctttgaacg gaccgagtca gacggaaagt ccacggagtc caagccggag	2520
gattcagagt atgtcagatg cgaggctctt ctggacaccc aggaagcacg acgacatag	2580
gacgactggt cctctctccg tgagccttcc acaacgaagg gaagccttgc catcaacgac	2640
ggcgcgaagt tctgtctatg gcataatgact gaaaagaaga ctgtggcaga gaagctgaac	2700
aggatactca cgcgcgaaga ccttgtctac tggcgagcaa gggagcgata tctcctcgac	2760
aacaaatggg tgatcgacga cgggtcttt ataaaagagg aatggacgga cgaagatcta	2820
gcgctgcttc ccaaaagagt ctacggatag tcgttacggg acaggaagtt cttgcggctg	2880
gatgttgaca aattccgacc acacacgctc aagaccaaag ccaatctgga caagatcgag	2940
atcaaagata gccaccgcat gataattaga gctgcgggca agtcccattt tgacagagcg	3000
gcacaggtcc tgaaccgaga cgaggccact catgtcccgc acatcttcca gggcaaaggc	3060
cgcggtctcg tcatcctctc tcatggcgcc cccggcgtcg gcaagactgc cacagcggaa	3120
gcagtggcgc tagaattcca caaacctta ttccagatta cttgcggcga tctgggacag	3180
gggcccgcgg aggtggaac gtcactgaag gcgattttcc gctacgcgaa catgtggagc	3240
tgcatcttgc tctagatga agcagatggt ttcctgactc agagaaaccg gacagatgta	3300
gagcggaatg cgttggcttc aggtacgcat ccattttgtc aggcagtgct ggtggaccag	3360
ttgtgctgca gatgcagata tgtaaatatg aaggcatcct cacactcaca ccgcaatagt	3420
gtttctcagg gtcctagagt actacagcgg ggtcctcttc ttgaccacca accgagttgg	3480
cgcactagac gaagccttcc ggtcgcgtgt gcacctcagc ctgttctatc cgcactgaa	3540
ccgcaactgat atggcgaaga tcctagagag caacctacag cgactaccgc gggacgacaa	3600
attgagccct ggagccactg caggcccaaa ccatgtcact gtgatggaca gtgagatccg	3660
ggagtgttgc ctgcagcagt tcgacgagca ctataagttg cacgagagag gaccctggaa	3720
tggacggcag atccgcaatg ctgttcatat tgccatgtgc ctggccttct ttgagaacgg	3780
caggaagggc cgcagggctc cggccattct aaccgcggag cattttcgca aagtccacga	3840
aactattgcc gaattcgagg actatttgag agccgctcga accgtggatg atgagaccct	3900
ggctcagatg gaaggattgc gatatgataa agaagggcag gcgtacaaaa ggcaacttgt	3960
cggctctact aaatttcaca gatggtcaga aaatgagcgt caagtgactc atcaacgcca	4020
atccgtccgc gagcaaggac agtcatatcg ggaaacgacc tcttatacac cgtctaggcg	4080
ctcattcctg ggtggggata tcgactctcc accagaatcc aggtttagcg gatcgggggc	4140

-continued

cgcagcgaga	ccaaccagcc	agcggtagcc	gccgagagaa	atagacgact	cccacctggc	4200
gcacgagaga	tataacatgt	ctgactctgg	ttacggagag	acaggtctgc	gtgggactcc	4260
gaggaactac	aatttgtctc	cagacagacc	acgaactcca	aatcgtgact	acttggtaga	4320
cggtcgcct	gaatcagttc	gctcaaggtc	ttcggtcoga	gggagagatt	gactttacgg	4380
gtaccctaag	gggcagtaaa	ggatgaagct	aggtgttggg	accattttgg	cagatcaaca	4440
gtagttcgtg	gaatcgagag	gtagtgcctt	ttcctgggct	ggtgctggtg	ccctaacacg	4500
ggaactggaa	ttcctcatta	tctgatata	gaaaggggca	gtcattcaag	agtcocatggg	4560
agtccagtta	ctcgcgtcca	gtcctcgaga	aaaccattat	catggacagt	tggcgatata	4620
ccagaccgta	tatctgtatg	tacattttta	tctctccttt	tcggtccacc	attctgcacc	4680
agcctctctc	tgtaacagca	taggaagtaa	tatagccctc	tgtgttcgca	gcacagetta	4740
gagaggtcgt	aattggtaag	ataggttgcc	agctaaagta	aactatataa	attatataag	4800
cagttctgcc	agtttgctaa	tacgccaatc	tcctataatg	cccattgcgtt	tacactgcaa	4860
tagtggccag	ccagtgtctt	ctatcagttg	cccattggtg	cacctatagc	ctgatagtc	4920
catcatcaga	tgacagacca	atctgcttac	cgtctgaaga	gcggtgacta	cataagacca	4980
gaaaccgcca	gaagacgcta	agagggtcca	agtcgcatc	attactcgac	caattcgttc	5040
acgggccag	atccagcccc	tggcgggtcca	tcgtgcaggc	agtgcaatt	atgcgtatct	5100
acagaacagc	aagagcagaa	gctgactttg	ggagtggggg	gacaggggat	ggttgagta	5160
taatatactc	gtggatattg	tcaccaagca	gacaagttga	acaagttggg	atccattata	5220
tcagcatggg	cttctttaga	tcaacctcaa	agtgtttatt	tatatcttga	agaagagaca	5280
taaagagcgg	atagagcaac	tgaggaatct	tttgatgcca	atatctctcc	aggatagatc	5340
tgctgtgggt	caattgtgat	gaactgaaga	atactgcgtg	atcttatgaa	agaggtttcc	5400
acaggacgag	ctatttacac	acgatagttc	ttggtatacg	gagatcgggc	ttttctaggt	5460
ttcaatttag	agcgaatga	gatatcaaca	agccagaaga	atacaggagc	ggctatacgg	5520
caccggcttg	ctaaagcttt	attggacctc	aacgagctct	taaagtaaca	tgattttggc	5580
acagttgaag	agatttaaat	cgggaaatca	acggcctgcc	atctcggctg	agccgatcaa	5640
catattctat	tcttcatccc	actaaaataa	ttctacatga	agagaatgtc	tagatcaact	5700
aactcagatg	gggaacgatg	gcggctcatt	gctgattcta	tcataaggct	ggcgtgtgct	5760
gcgaatcata	cactgcccga	tctgctgggc	tataactga	cggatggaca	gcggcgagta	5820
cagcctgaac	ggcgaacgac	caggccttct	atgttttccc	ttccagtatg	accatagacc	5880
tccttcagta	ctattattcc	aacgcattct	ctgatttttt	gactatcagt	ttactgttcg	5940
gggtccctct	acgaggggat	tggtgagaat	aagcacgggt	gacggatccc	gctgatcctt	6000
ctgctccgtc	cgaatacaat	atcacatcga	agtaagacac	aagcgagttc	ccgattgcaa	6060
gtattaacac	ccttagataa	catcgttcag	cctcgtctca	aggatataa	tcaaacctga	6120
gctctatggc	ctcgtctatt	gagtcaactc	acattgacca	acatgtcacc	cccacttgac	6180
tctgccctgg	agccactgtc	cgaatacaag	gaaacagcct	ttcccagaac	tgaaaaagac	6240
ccgtcgcagt	acaaagagca	cgacctgtga	acgcctgaaa	aagaaatcca	gactgggtac	6300
ttttgcgccg	gtggaagcca	cagcagccac	ggttctcacg	actccagcgc	ctcctccaat	6360
atcagcctcg	acgacgcccg	gatgtcagat	gtgaacaatt	cgccaaatgt	attccatgac	6420
gaccagata	cgatcgacga	gaagttgtcg	atgtactgga	aggcggcgaa	tgaaacggta	6480

-continued

gggcctggtt cactcatcag ccatgagagt tgaccttata tcttttactc cacaggtgat 6540
 tagagagccg tatgactaca tcgctgggat cccaggcaaa gagatccgcc gaaagctctt 6600
 ggaggccttc aaccactggt acaaagttga cgaacagtcg tgccaggcta ttgcaaccac 6660
 tgttggtatg gcacacaatg catccctgct gtatggtgca tccagtctct ggctcaatcg 6720
 cgttttcacg agctaataag cactccacag catcgacgat attcaagaca gttccaagct 6780
 ccgaagaggt gttccatgcg cacatgaagt gtttggcatc gccagacca ttaactccgc 6840
 caactatgtc tactttctgg cgcaaaacca gctgtttaga ctgctggagct ggccccaggc 6900
 aatttcggta ttcaacgaag aatgggtcaa tttgcaccgc ggtcaaggca tggagctatt 6960
 ctggcgggat aacctgctgc ctccgtccat ggatgactat ctgcagatga tcgctaacia 7020
 gacaggtgga ctgtttcgga tgatagtgcg gctgctccag acaagcagca gacaggtcat 7080
 tgacgtcgag cagttggtgg atgttcttgg gctttacttt cagatccctc acgactacia 7140
 gaatatcaga gaagagaagg ttcgtcttcg tcgaaccaga tcgagaacta aagaagactg 7200
 actacttcgc actagatggc cgcccagaaa gggttcttcg aagacctgac ggagggcaaa 7260
 ttctcgttcc ccatttgcca tgcaatcgga gaaggggcca agaacagaac tgctctgctc 7320
 catatgttga ggctcaaac ggatgacatg aagatcaagc aagaagcagt ctgcatactg 7380
 gacaatgctg gcagtttaga ttacaocgca gaggtgcttt acgggctgga caggaaggct 7440
 cgcagctgct ttcgggaggt caagactccg aacctttca tggaggctct tttggatgca 7500
 atgttgagca gccttcaggc atgccattga ggtttatcag actgaatatg acagtccctc 7560
 gcatttgatg agataatgac attgtttctt cttgacttta tgtatctcta agggcctgctc 7620
 ctaaacacta catatcttcc cgaccatacc ggatcatgga ctattttcta gatacaagcg 7680
 cagtacttat gcctatggtt accggggact tactcgggac acttgatccg gttggagctg 7740
 tttctgctgc ccaatgctac tgtagaagac tgcatgacac actactacgg cgaaagggcc 7800
 cagcaecggcg actacagca tggaaatgtt atggctaata gccactgatt cattcacatt 7860
 cctagcttac agccgataa aatagagata cagcattcgg aacgcatcat tcttactag 7920
 gagtgaattg atagggttga gtaggcgac ccacggcgtg cagcgggtgcc acgttctgcc 7980
 acgttctact atgcgtggat gataggatat cccaattgct agatttagcc tagaggcgta 8040
 atcagctage taacactacc gtttcggccc tgtctcgaat cctccctat ggtgccgac 8100
 ccaacctgcc gaatgtggtc ggatccccct gcgatcctcc gatccccctg acggattgctg 8160
 gcgggtggatt ttcagtagca taatttcctc cagtacatct gactcttagt cagaaatgct 8220
 aataaataca cgctgtggtg tatactgaat gaattcgtgt agcgaaccgg aggctctctc 8280
 tccccaaacg ttcttgttca ggaagacagc acgtcaataa gaaacacca cagtcttccc 8340
 acggccgcac caaacccaac gatatggaca ctttcacatc cctgacgcca ccgtggaatg 8400
 caggaggggg ctatcatgca tcctatctcg actcggcggc ctcagcaggg aaggccgcca 8460
 gggactttct ccggagccac gaacgttttt cccgagcatg cctgtgtata tgcacggct 8520
 acgctttgct cgatggatg ctgcctgta ggatcccaat cacaatcgag ggcttcacga 8580
 cgctcgtgac gataccaccg acccagcgtc tggatcaagg agacaccatt ctgcaagtgc 8640
 atgctgaccc aagtgcgaag atccggatcc ataatgatag gtaagttagg cacaacacag 8700
 agtctgccc tgagaccaac tactaacaga catgcagtca tacagagtct cctatccagc 8760
 atagcgaagc atggctgga gctgttcgcc aggcctgtgg gagcagcgtc gaggccgaaa 8820
 cgcagatgct ggccatgca cgaggctctg cgaagcgaga cattgcaagt gtatcggtat 8880

-continued

cgtctgccga	cggtagtggc	caagcgcaag	catatcagca	ggtctatctc	ttcaagtgtg	8940
gtgatgtcgc	cggggctttt	gataagagcg	atgatgcccg	gttgaaccgt	gcctttgtac	9000
acaatatcac	gatcggcgcc	tatcttaata	gccgggcaac	aggagcttta	tcgatcagcg	9060
cactcgcgta	ctgggtaccc	cagctcgtcc	tggcggcagc	attggccctg	gctgtactcg	9120
ggcatggaa	tcccaagcaa	aaggcctcct	cgccttccgg	accagcgacc	agatcagcac	9180
gttcacgaac	agtagtgact	caacccccag	tgccaaaggc	agtggcagcc	cgaccattg	9240
tcggttctg	ccacagcaaa	cgtccatctg	atgtggagat	acgcgccatg	cctgagagtc	9300
agatcatcga	actgggcacg	ctgggcccaga	tcccccttta	cagccttgaa	cgcgcgctcc	9360
aggacctct	tcgggctgtc	aaactcgcac	ggcaaatcgt	ctcccagcat	caagccactg	9420
gcaacatcga	cttcacaacg	gacggctccg	cgctcccgta	cgaaggatac	gactacaaaag	9480
cagtctcctg	agcctcgtgc	gagaaogtga	tcgggtatat	gcccacccct	gtgggctcg	9540
ccggtccgat	caaaatcaac	ggaaagatgg	tgtttctccc	catgtccacg	acagagggcg	9600
cgctggttc	gagcacaagt	cgtggctgca	tggcgatcaa	cgccgggtga	ggcgtgactg	9660
ctctggtgct	gggcatggc	atgacccgag	cgcctatcgt	tcgatttccc	agtctcgaag	9720
aaaccggcgc	cgcaaaaaca	tggctgggct	ctgatgcagg	atttctcatc	attgaggacg	9780
cgttcaatgc	atccacgcgc	ttcgtcggc	ttcaaaacat	taaggccacg	gcccgttggct	9840
cggacctcta	tatccggttc	acggccagca	cgggcgacgc	aatgggcattg	aacatgatct	9900
ccaaaggggt	tgagcaagcg	ctggaggcga	tgcaaaagca	cgggttcgag	tctatggatg	9960
tcgtctcgt	gtcgggggaa	ttctgtgctg	ataaaaaacc	tcgggctgtg	aactggattg	10020
aggggcgagg	caagaccgtg	accgcgcagg	cgacaatacc	tgaacatgcg	gttcgagaaa	10080
cactcaagac	cagtgtcag	gccctcgtgg	agctcaacgt	ctccaagaac	ctgggtgggca	10140
gtgctgttc	aggggctctg	ggagggttca	acgcccattg	cgccaatggt	gtcacggcga	10200
tttatcttgc	cactggtcag	gatcccgcac	agaatgtgca	aagcagcaac	actctgaccg	10260
tgatgaaaa	gtgagtacac	tgccctctaaa	gatattctga	tagatgttgc	ggcgctaaact	10320
cccgagcagt	gtgaatgggt	atttgcaaat	ctctgttttc	atgccttcca	ttgaagtcgg	10380
caccgttggg	ggagggacag	tcctggggccc	tcaaaaggca	atgctgcaca	tgatgggctg	10440
ccaaggggcc	gaccccgaac	agccaggtag	aaacgcacag	gagctggccc	tgctggtggc	10500
ggctggcgtg	ctggctggag	agctcagctc	ttgctctgct	ctgtcagcgg	gctcgttggg	10560
gaaaagccac	ttgaccata	atcggaagaa	aggatgatga	gcatgatgac	tatttcagaa	10620
tatgactata	gagttagatga	atcaggagag	ggtctagatt	atatgaaagc	gtaacatagc	10680
aatagtgtct	gggatctagg	actacttttt	ttctaagtgt	tgttctatat	acctggctca	10740
tgcttctaca	atacggttcc	ttaggcatct	gcagatgtct	ctgagaagct	aacaacctac	10800
atattcaaca	atagcctcc	tttgaacata	actttggtgc	tcgaggtctc	gggctgtcga	10860
aagctggcgg	tatcatagcc	ccagggtctt	gattcatcaa	tgtaaaagg	taggacacca	10920
tatagattag	aagtgatcat	gtagagttac	tccattgtgc	aggtaattca	agcataaaac	10980
aatcatgtgc	gagatcacat	ccgactcgca	atatctctaa	agcgtaaatc	tgcccgtaca	11040
catcagtcac	gtcgcaaaa	atctgcacct	tctccagcat	cctcatcttg	gcctatcct	11100
gcgcgcctat	ctctgtcaag	acctccaagc	cccgttcat	gttggaccgc	tcaaaactcag	11160
cgagagagaa	cagctgcttc	tgccgaaccg	catctgattt	tggcccggcc	tgggcaaaact	11220

-continued

cgggaaagt gacgcagttg agattcttct cgtcgcggtc acgggcaagc gatccgtaat 11280
 cgttgtacat ggggcacatc acggcgagat ggcggcacat tgcttcagcc acataacttct 11340
 cttcgcaggt ctgaaagcac gggcggttgt gggacgctg ctggaacccc agcaggaact 11400
 ggtagaaggc aaacgagtag gggcaggagg tgtggtcgga cgaggtgga gacaccagc 11460
 ggtagaagct ggagcgggag gtctcgaagt cgtcgcgggt ggactccagt tgggcggcga 11520
 agcggcgggt gtcgctggcc tgctctatgt gcgacagcag gaagacctga agctcgttct 11580
 tgacgcgctc gtactcgagg ggcgcggcgg ccttcacgct gggatggtcc atgacgtggt 11640
 ggacgaagc gctaaggagc cggctcacgt cgttgggag ttgtgacccc atcttgatgc 11700
 gtttgcttg cggtaggatc ctgtgacctg ttgcgtctgc gtttcttggg ccagactggg 11760
 cctggattgc gtcattcagc tccggtttgt ccttgaggtc gcggaagatc tcgtcgatgc 11820
 aggaccgggt catggtatctc tggctgctgt tcagtctgcc gactaccgct tccataaatt 11880
 catcggtctg gtagttgagg aacgaaatca ccatcatctc gacaagggtt ttcgtggaga 11940
 ggaaggtgtt cctgcggtta ttgcacaggg tccaggtgaa cggaatgtac tcaaaatact 12000
 tgtctcttc catgcccctg cgagagaaga cggcaagacg tcggtcgcgc agctgtggca 12060
 ggagcaggtg tccttcgagc atggcagcgc ggacctcca gagttccatg ctgaaaaaca 12120
 ggggaagcat ggagtggaag cgtgcgaact cgatgacacg cttcttgctg acgatgaaca 12180
 gattcgccag acaggctgga taagaacgtt cgaaggacac cttcagcgcg gcgaggacat 12240
 agctcttact gaggagaatt gagctgtatg tcacctctc taccacaga tactccgctt 12300
 tgtcgcctgc gctgttttgc aggaacttgc ggctcagaga cacagccagc tgcacattcg 12360
 tccacagctg attcaccacg ggcaactggc atgcgtgagc gatggtcaga atagcatatg 12420
 ccgtctcttc gttggagtgc gatccccagg atccgttctc gttctgagtc tgtagtgtgc 12480
 gaaccaatgc ctgatacagg cagaccgata ctcgatctct gataaactga ctggaaatcg 12540
 acttgagtcc gccatctgac catacctgca gcagcttccc aaacgcctca gccatgagca 12600
 tggatggata gtacggggag aggttctgag agagtcaagc ctctgctatt tccatttctg 12660
 ttgcgaaaag aagtgatacc ctttatccc caatctcact gtcggccgct caccagacat 12720
 cacacagaaa ggcgctgct tttctgatct gggcgacac agtggccgca tcgggcgtat 12780
 tcaacagcgc aagcaataca ttgctgttg cagtgaagct gggatctctc tcgccgtgat 12840
 aggtgcggaa gtgcatcggg ccctcgaatg catctattag tccctgggccc gagactggtt 12900
 tgtccaaca ggagaccgca ataagcgatt tggcggtatc gtcggcgtct gcctggatcg 12960
 acggagctat acaacagaat ggttagctac gtgagggaga gtgatagagc catggtgtgg 13020
 gatcgtacca aatcctaca tacctctcc tttgaccaac gcacgcgaa gcacctcgc 13080
 gaggtgtgct gtgtcttcga taccgagatc gcctgtagaa tatccattgt ccaagagcgt 13140
 ggtaagggcc tgaagttcag tcagcttga ttctagtcca gcaagctgct ccttaccca 13200
 cgagacctcg aaatactttg aaggatacgc gctcggcatt cctccagtgc cccctccggc 13260
 gccattctgt agcaccaccc gcaagtaactg ttcgcactcg tcgtcccagg aggaggaaaa 13320
 catgagaaa ggcgctgtg acgatggcga gaacatgaaa gagccattga ccttctggtg 13380
 cgccacttta tcaagtcga tcatcccc aaacgcctca agcagtgca gcgcggtggt 13440
 tctggcggag tacaggtact cggcctgaa cttggagagc ttgatgcgat tcagccggtc 13500
 gagctcggcg cccccgcaa attcaaacctc gtgcccttcc tcgcgagga gccgcagaag 13560
 cgcgggcaaa atgatttcaa agccaacgtg aacagtgtct tttactctcc acgcttgacg 13620

-continued

ttgtcgtgag	agggccgcgc	gtgcccgtec	gattcgcctcc	ttcatttctt	ccacgggagg	13680
gtcggtgctg	gcaatccggc	tttctgcatg	ggtctcgagg	gccagtaagg	aggetgcggt	13740
gttgaggata	ccgtcgcagc	cggagggcga	ggtctcccaa	ctgccatcct	ctagctgggt	13800
ccgcaggatg	tattcgaagc	atthttggcag	gagccattga	cgccctctg	gtgtcgtctt	13860
ctggaccatg	gacaccagg	ccgtgtcgta	gactgcccg	gacataaagc	ccagctctcc	13920
atcttttgc	cggagctggt	ggaccagctg	ggaggcttgc	gtgcatagat	ctgtcacgtc	13980
tgcgcaagtc	atggttcgct	tgactgcgag	gagaagctga	gcatgtagac	tgaacgatag	14040
agagggagtt	ccaggtatth	gatgtcagcc	agagtcaacc	tggacattgt	tcaagaggca	14100
ctccagactg	actattgcgg	tcggtgacgg	agtgaacggg	cacggaggga	tcattcttcg	14160
ccccggggga	gcagtcctta	aaatagcctg	ggcactggct	tatgtctcta	ggagcaatgc	14220
ctgcagcttc	aagattgtgt	tcgagtcatg	gaagtttgc	tatggattag	acggactgac	14280
aggcctacca	cccggcgaac	tacatggggg	ctgcatatat	gctcaatccg	gcggtaacag	14340
tcaccgagat	aatcaattgc	ttatggattg	tctgccaag	ggaactagag	ctctctggag	14400
agcatggaat	cgtctacggc	aagcaatc	atgagctgta	attcattgct	aatccatggt	14460
cggatgacct	agcttacc	tctgtctac	cttagacca	tcaattgctt	aaagcttctg	14520
agctagcagt	cggaaaggcca	gatatgggccc	gcaagatttc	cctgggat	tcctgacgc	14580
acagagtgcg	acacaatgag	tcgtaggagc	tgatatacac	aaaattgatt	gcatttctcg	14640
ctaactcagt	ttctagagac	cctgaacttc	cttagagaaa	tgtaccgtcc	ctatagggtt	14700
tcgcgataa	tcccgcgggg	tcgggggact	gatccttcgg	tgtcggaatg	atccatcgct	14760
ccgatgcatg	agttcccaat	gaagtacttg	aatatttct	tgtcccgtga	tatagcatct	14820
gaacatttta	atthttctagt	actctcaatg	caccccgaa	tcccacgctt	caccagctca	14880
tgaccgcgga	tacgcttgc	gacgcaccgg	ctctgccgca	tcagaatggc	agtacagaag	14940
agaaactgaa	ggagcgcgga	agctttggaa	agctctacac	gtacaaggct	agcaccgttt	15000
tcatgttatc	cctatgagtc	ggaaagccca	gcatatggct	gcagggctaa	ctggcaacag	15060
cggagcccc	gagccctagg	catccaagct	gtcgcaaaat	ccatcggtt	ggagctggag	15120
caagtgcagc	tgacgcggc	caacggcgtc	ccagacttct	actggaacct	gaacccgctg	15180
ggcaagacct	cgactttgt	cggcgcagac	ggcctggtgc	tgacggagtg	tatggcgatt	15240
gcccctgcag	gtgcttccc	ccctcgactt	acgatgatac	gcttgccttt	gtgctgaata	15300
acactcaca	gagcagtgc	caacgaagac	tcgacgacca	cgctcctggg	cagcagctcg	15360
ctcgacttcg	tccagatcat	ccgctggatc	tcgttcacca	acacggatgt	cgctacccgc	15420
atggcgtcct	gggtccggcc	gctgatcgcc	tacacgccgt	acagcaagga	ggaggtgctc	15480
aaggcgcagc	agcagacgac	gcagccatc	ggcgtcttcg	aggacagctt	gcgcgaccgc	15540
aagtatctcg	tgggcgaccg	cctgacgctg	gctgatatca	tgtgtgctcag	cttgggtgctg	15600
tttgggttcg	cgcagatctt	cgataaggag	tggagggagg	cctttccata	cttttcgggc	15660
tggtacatga	tggttatgca	tttaccatc	atgaaggcag	tggaggagga	ggtgccgttt	15720
gtcggaggag	gcttgccgaa	tgaccgccc	acggagccgt	tcagggcgcc	ttagaacagt	15780
aatactgcga	tctatatatg	ggtagaataa	ttgtggaaga	tctggattaa	tcagataggc	15840
ggatctgttc	cgcagataac	agtatthtagt	cgagcaacta	cttggctctc	gggatgtata	15900
gaagatcagg	tcaaatcttc	gctgcttgc	ctataaagta	ctagtacatt	cccccacc	15960

-continued

atacaaaagcg acgaaaacaa caattgctta ttattcatcc tatc gatgaa ctgectggtc 16020
 cataaggctc tcagtatgat cccaaaccaa ctgaggtatc ttctgctccc gatactgctc 16080
 cagaatcttg gtgctcggcc taacatcccc cttccaattc aacaggtagg cgccactccc 16140
 cggttcccca gtaatgcctt tagcgacctc gccagcctcc agcggaacac cctggggcac 16200
 aatgccctgc tttgtgggt agtgtgccga gctcagatgg aaaagatgct gctcgccact 16260
 ctgcccgaga tccacggaaa acggcttcat gaacggccac acgaggtaat tgtagaaggt 16320
 cgaaccgga gctgggaagc tgttggtgta gatgttggtg ccaacgagac cgggtagac 16380
 gtgaatgaaa ctgacggccg ggtgggtgct ggcgaggtgc tccatgctca gggaggtcat 16440
 ggtgatggag tcttgtagg cgttgagcag ggagaagttg tcttgaggt cgaggtcggc 16500
 cgtgtttatg gactactcga agcccgcc gtagacgcta atcacgggc ttgggctcga 16560
 cgctccagc agcgggagga ggttctgaat aaagcgcac cgggagtagt agcggagagc 16620
 gaagaggtag tcgatgcctt cgacggtttc tgtatctttt tgttagcgca aggtactccg 16680
 tggacgggtc tccgtctgca taccgtttcg gcccctaga gaaatcccgc cgggggtcat 16740
 gaagagaaa ttcagcttct tctgtgctg gagaatctgc tggcacgagg cgtccacatt 16800
 ccgtacgagc gacacatccc cctcgatgaa gtggaagcgg ccctgggggt tcaattgctg 16860
 cagtccgac aagaacggcc gggtcgagc ctggttcga ccgatgat ataggcgtcgg 16920
 gctgtcggcg taacgggcca gctggcgcag ggtgctctgg ccgatgccac tggtgccgcc 16980
 aacaaaacag gccgtaagt tggggagcgc ccgaaggcgg gcgttagatg cttgcaccgt 17040
 ctccagagag accattctcg ttctcaatgg aaggaatcaa aaacgaatgg aaggactgctg 17100
 ctggccgtgt tatttacatc gaccactgaa agccacctcg gtgatccac gccgaaggat 17160
 cagccagagt gggcccacgc gatccctccc gtcgacggc gcagatcaga tctcacaat 17220
 ccacattcca cagcggccat tcgttcgat ttatcagatc accatgctgg acaagatggc 17280
 tgcgaccagc agaacagtcg gtacctgtct acactgtctg aacctgggt gatgcaacgt 17340
 ctcccccg cgtcaacgca gtggtgaatt actacgtgcc caacagcgt gggctcctcg 17400
 ctgccaccaa cgacatggcc gtcgatgctg gccaaaagga catgatttcc cacaaaatgc 17460
 gaatccgca tctgcccct tacaaggagg agtattcgt ggatcgcaac ggttccagt 17520
 acgcgacgat ccactccacg cttacggatg ccaccgacga gaccagatc aaagaggtct 17580
 actaccgaga gattgagaaa ctggtccaag atatgtcgt gtgctcgttc gcctccatga 17640
 cgcgtagtc taatctgcat gaactgca gcaccggggc caagcgggtg cttgccttcc 17700
 accatgcagt gcgcaccgc accggcaacg agttcggcga gcagatcaaa gaccgctacc 17760
 agggcgtcga gggcccgcg tatcgcgtac acattgacca gacccccag ggcgcgtca 17820
 gcatcgtgca gtttatgtt cccgatctcg cggacgatgt ccgcaacggc agtttccagg 17880
 tgatcaacgt ttggcggccg ttgacggggc tgcagcgtga cccctgatg gtggtgatg 17940
 cggccgagat gccgcccag gacctgttc taatcagccg gaagtattac aacgggctgc 18000
 attcgtccaa ctttgcatt aagtatgatg gtcgaatggc ggtggggag ggcggcagc 18060
 atgggctgag cggatgagga aagcatagct ggtggtatat cggggaccag gagcccaccg 18120
 aagcgttggt tttctctca tctggcttcc gcaatggaaa ggcgatcctc ggcacggcac 18180
 atggtgcgtt ctggttgcct gatcaagatc agtaccagc tcgtcagagc attgagtgct 18240
 ggtggttgc tatctattga taaatcatgt ctgacctt actcggcaga accaatgata 18300
 aatgcatatg aacgcaagaa tgctagctca ttatatggcc atgatgagtc ccagatatag 18360

-continued

aacttgttca tctattgacg ctctgacgtc aacggagtga cgcaagaggg gacagctcgt 18420
gcatgaccaa tgctagctga tgctctagac gatttgtttc tctattcgga tattgatcta 18480
tgcaatttcc cgttaccatt caccgacgac atcgccgggc cgcctcgtgc gcattccgcg 18540
cggagctgcg taagaaaacc gcatcacaga aggaacaccg cagcttcgcc gattccccc 18600
ttcgctcccg ctggtgctgc gtcaggttac ttcgattgga aaataatcgg ccattgcaac 18660
aggattccca gcaccggaat gtttcagact tttcggatgc tgtttctcga gaggggagac 18720
cattgcctgg ttgttctggt tggtcggtgg gttgggaatt ttggctgga tggttggaaag 18780
agtggaatca gcgccatgct aaaagcgtt gaactgggta tatgggaata ctcacctggc 18840
cgactgtagt tctcgcaatt cttgtcgaag cgcctggagc tctaagatga gttctgtttt 18900
cggtatcgtt gtgctcagtg ccgcgctcgt atcggggctg atcgtcttcc tcccaaggcc 18960
tgttctgta gatatactga cggattctc gtcttggaag agacccaag ctctcctatg 19020
tactggatta gctcctgagt ctggattcca tcatgatgat cgtaccgata tgtggccatt 19080
gtggtgggtc gtcaatgtaa tctaacagga gaagaataga cgaagggaaag aggcggacag 19140
tgtacggtag agaggctgat gtcggcgggg ccacctatcc caggcgactc cctggggcg 19200
gtggagtat tactagcgtc gataaggata gagacgaagt cctcgtaatt attggatggc 19260
cgacatggcc gccttgccg cctatatagc ttactaaata ctgactaagc tattcagacc 19320
ccaagggcag gcggtcaaga aagcaatag ccccgctgt cgagtctggt catgtgacta 19380
acattgcaac gaatgactgt attgagatc ttgatctcct aactacgatc tatataaaca 19440
atatatagct tttcgatagc ttcaaaaaa atcctcatta tctgtaggta gctcagtttc 19500
tatggatagc tgtgattgt ctaagcggtg tgatcgtccc tttgcaaaaa aaaacagagt 19560
tatataataa tgggttaata gttacaggac agaaggctct gcactcttat tggtaagtgc 19620
agcgtttgcc ggttgacatc tegttttctt ttggtctagt cagtgacact actatgaatg 19680
gttactgcct gtgattgag gattatcttg aaggattcaa gggatgatcc cttgccgacc 19740
cgccgacacc atccgtcgga gggagtcgta ggattgatta caggtaggag tgtatagtag 19800
gaattcttgt atagggtcgt cgagtttggg catatctagc ccagtattcc cgtcaacatg 19860
tcgactaaac tatgtgcatt gttgatacag ctaaaacaaa cttggagaaa cgctaagttc 19920
tgagatatg gacaactata cctggcactc tgggaccctc atcccttcg attcaccatc 19980
atccattgat cgctcgcagc tctatctgga gatcctcggc gttcttagcg tggcttacct 20040
gctccaaacc ctggtcgcac attccaaatc cttcaaggcc ccttctgctg gcttccgatt 20100
ctggtatgag ccgaaatggt tggtaggact acgtttctcc cagggcgctc tggcgcaggt 20160
caatgaagga tacgccaagg tacgcaatgc taccgttccc ccaggactct gtctaattgcg 20220
cttgacagta caagaacgcc atgttcaagg tcgcccgcaa cgactcagac atcctgggta 20280
tccccaaaa gtatgtcgag gaactgcgat ccctgcctga cgagaagatc agcgcctacc 20340
gcgcgcatat caagaatctc ctgggaaagt actcgaccac gctgatctc ctggagagcg 20400
acctgcatac gcgatgctg cagaccaagc tgaccctaa tctcggtcc ttcctcaggg 20460
tcatcgagtc ggagctcctc ttcgcatgg accaggagat ccccgcaac ctgacgact 20520
ggcagagcgt caatgtgttc cacatcgttc ttcgcatcgt ggcgcgcatc tccgcacgcg 20580
tgttcttggg cgtccccgcc tgccgcaatg aggaatggct ccagacctct attcactaca 20640
ccgagaacgt ctttgcgacc gtcatgctgt tgcggcgtt cccaagtgg atgcaccga 20700

-continued

ttgtgggaca cctcctcccc agctactggg caatccacag gaacctgcgg accgcgaagc 20760
 gcatcatcag tcccattggtg cgccagcgcc ggcagaaga ggccaagcgg aacccggact 20820
 atgtaaagcc caacgatctc ctccagtgga tgatggacgg cgcaaacgag aacgacgggc 20880
 agcccgacaa gctggcgcac cgccagctcc tccaaagcct ggcttccatc cacacaacaa 20940
 ccatggcggc ggcgactgc ttctacgatc tctgccaaca tcccagatc tttgagccgt 21000
 tgcgagagga gatcaacgac gtaattgccc aggatggcgg ctggaaaaag accactctca 21060
 acaagatgcg caagctggac agctttctta aagaaagcca acgcatcaac ccgccagtc 21120
 tctgtaggta ctccctgtca tatccgataa acaattccgc taacgctttc tccagtggca 21180
 ttcaaccgca ttgtctcgga agacctgacg ctctcggacg gcaccctcct gcccaagga 21240
 acgcaattca gcatgccctc cgccgacctc ctccaggaca acggcgtgga acccggtgcc 21300
 gaccaattcg atgggttccc atactacaag aagcgcctca accccgagga agccaacaag 21360
 caccagttag ccatgaccga caacaacaac ctccattttg gccacggcaa gtactcatgt 21420
 cccggccgct tcttcgctc caacgagatc aagatcatca tggcgcaact gttgaccgac 21480
 taagaattca aatacccccg gggcgcgaca aggcgcggga atctgacggc cgatgagaac 21540
 ctgtatccag atccgtcggc acgtctgctc atgagacgac ggggtggtggc tccgccgag 21600
 gcgtcgatca cgccgcagct tgtctcagcc tagaccggtg gagaggatg cctcgctgt 21660
 ggagttagccc aaggtaatt gcggatatgt gattcgtgct caccagataa tgcgcatgta 21720
 acgattttac tttcctttgt ggtgtctaat caatattaca catagaatta agcctaccag 21780
 cggccaagct gcatctctcc tactagggaa tctagaccac tgtaatcacg gattccttcc 21840
 gagtaggata gctcgtaag agcctacttt tccctgatcc gctggtcggc ctgggggggg 21900
 ctttggcact aaaactagct taatatagaa atccaggagg cagcacgggg ctggcggggg 21960
 cccaagtac caacgccact caggaacct gtcgcaggac gggctctgct ccgtgcagta 22020
 ttcgtctccc ctatcatgac tccataagag tcatcctctg gcagtgttac atcgctccct 22080
 tcggtgaacg ggagatatga caggccocaa cgcttgccca cgcgggcagc gaagtgttta 22140
 acagagctaa gcgtactcga gcgtgagata tttgccaagt caacacccaa gacgcgattc 22200
 tactcgtctg ctcgtaacgc cgcacgaata cagtcagcac tatctgcgca ccttgagaga 22260
 ccatgttcag ccgctaccag cttagtctgg gcggatgggg ctgaacctc ggcacccaat 22320
 ctccaacgct ctttgtactc agtatcgaca caacttgccg tgcattcgc tttgacgcc 22380
 agagacgacc agcgttagga ttcttgctgg ggctgctcaa ggccgttgat tctcgtgagc 22440
 gcaatgcccc gtgcctatgc tgacgtagcc cctccttcag ccagctttct atcgctctc 22500
 tctcccttct gatccttgac tccactcga ccaatataca acatgtaacc gtaggattcg 22560
 acaggaacgt caccgttttc gcatcccgac aatgaaggcg cggaatcggg ggatagagc 22620
 atgggggaag agcagcagca accccaccag aggcgccaga aattgtgagc aaaatgtgtc 22680
 gcaaccgatg agacccccga cttcgagagg aatgtattta gagatcacca accgacgttt 22740
 tcgacctaac agcaacaacc tgcgcgatg ccagtcctgc cgcgcttoga aagtaacgat 22800
 cgaccagcct aacccgggca tgcctgtctc toggtgccag aatcaggca agccgtgctg 22860
 ggatgcgccc agtcaaccgg ggaagcgaca gcgccaaact atcaacagta tccggagat 22920
 ggagtgcgga atcgaaaaga tattgtctgc cgcagaattg caggacagcg ctggggacgg 22980
 ggagactgcc cattccaccg cactccgttc gccttcccag ttgtcgcacc acatccaacc 23040
 gtttcagcac ctccccatgg gattcggat accgttcaat ggtgagctg cgtagatcca 23100

-continued

gtctggaate gtggcgagtt actttcatcg ctaacatggc caccttccgt ctgcctagga 23160
 ggaaattccg ggacggaaga tctgaactcg agcatccgat catggctgaa tgacaacatc 23220
 accgacctgg atgctcgtac cacagagaca atcttcagtc attatttgac caacatggtg 23280
 cccaccttcc cggctcgtct ctttgcgaca ggcaccacgg cggccgacgt cgcacggaac 23340
 aacctatcc tttttctagc tattctcgac gtggcctcgt cgggattctg tgcgcttgag 23400
 acgcagcggg aactgcgaaa gctgattggt caagcgtacg tgcattgcat gctgcgaacc 23460
 gaacagtata ctctcggatt gctccaggcc ctgattgtat cgcaccatg gtatcgcacg 23520
 attgagcctg tcgagccggg ggagcagatg gatattacc agatcagcca cacagcagcc 23580
 aatatggcct tgatcatgag gctaggggag agtttgaatg ccaaatcttg ggggggtccc 23640
 atgtttcctc ggccggagat gaaaaagggc cctggaagcg cctttcagcc ggactcgtcg 23700
 gaagctcggc gcgtgtggct tgggtgcat tatatttgc cgaagtgaga aagacatacc 23760
 caagagcgcg gcagcgttaa cctagtctat gcagtacctc catgtccctc cgcgccccaa 23820
 acatcatgag atggaccctg ctgatggacg aatgtctgga ggtattgga aattccccgg 23880
 cggcccttct atcggacagg cttctgtgtc agcatatccg gctgcagcat atcactgaag 23940
 aattcgcgat gcatttctcc gcagaagagg cttcagctcc cgcgaaatcc cgcgcgattc 24000
 agatccaggt aaccatcctg gctttcaaac gacagctcag cgaatggcgt aggactgttg 24060
 gtgatgggtg ggatggtaac tcctccctgc ttgtccttga tcgctgccc agccactgat 24120
 gcggattgtc tagagtcctc cgagttttcg tattatttct catgcctgta cataaacgaa 24180
 gttagccact gcacagcgac gaggatgat gttcccgaag ataacgccc gcgcttgacg 24240
 ccaccaccac cgattgtggc aatcagaccg catgcgatta ccgagtttat ggatacgata 24300
 gataatattt tcgggtgtt cacctcactg gatatttgcg ccattcagac cctaccgcg 24360
 atgtacctga ttcggataat ctacacatc atcatcctgg tcaaacata ctttgcggca 24420
 gccaaactac cagcgcagga cgcctgttg caagtcgacg gactgcaggt ctctaggcgc 24480
 ttcaatcgcg tgatccagat gaccgcagga tggggcccgt tgtggcctgc tacgaaacta 24540
 accaccgtgt tcaccaagat gcggctcgtg tttgaaagcg gaggggataa caattgccag 24600
 aggtcgcagc agcccgggc gtggctcacg ggatgggagc ttaagcccc gtcccagggc 24660
 cgagacgctc acgccatgaa catggccgaa gttgtctcgg atgatggatc aattgtcgt 24720
 tccagctcac gaggtcggc atcctgggtt ccgtcgtcgg cgtccacgga cgtggatact 24780
 cttgccttct cgcacgaacc cccctcggc actgagttt ccatagcccc tccaccttcc 24840
 cggccaatgt cttgtgctac aaaatcatgt tctcctcagg cgggagctgc tgagtttatg 24900
 cacgacgagg aggttccgct tgaaggccaa cgtctggggg acctccgaa tatagaccag 24960
 atggacgacg tgggcatgga ttggagccag tataccaaca tgggcttga cttgtacaat 25020
 ctgacgcgc catttttgc aaacctcct tctggcttgg atccagacgc agcaatgaag 25080
 gataattgcg cagatagaaa cacatgatca tcccttggga ggttttctgg tttgcaacta 25140
 gcgttctgag ctttgtgtgt ctttgattag atcagcagc tcatggatat tattcacaca 25200
 tgggcgagtc atatatggcc gcacccatgc atcttcaatc aatgatcaac cgtgaagat 25260
 tactgtccta tgctctagtc tctatcctga accatcttga gaaatatctt catgttttca 25320
 ctttctagat gctcttccaa gctctcctag gaagtttgg gcgctcatac tgctgcttcc 25380
 catcgcggtt cgtggagtta gctggtgact gggaaatttc agtagtcggt ataagtcgga 25440

-continued

```

ggagtcccaa tcgttcaggc cgtggggagt tttgcgattg gttttcgata ttccatccta 25500
tattagaagc tgtgcagagt cgtataacct atatccatat atatattcttg ggctatagg 25560
atttccataa tgtagctagg tatagaaaca ccattgttac tagaagtcag aggggacctc 25620
tgttgcatth cctccacgat tctgatggaa aagatccaac aagcttggtg atagaacaat 25680
tattttcccc tttcccatct tgagttttta acagcatcaa attttagctt tcacaccact 25740
ttttgcattt aagaacatct ccagccaagt taagatcaga gcaaaataga ggatgctagg 25800
ccacttgcaa ccaagattht tcaacagact acgaaaagaa ggctttact gatggcctac 25860
cggccgctga gcacactaca tgagcagaat tccaactggc gatggcagaa gcatctgact 25920
aggcagaaat tagctcgggtt aaagagggtc cgatgcttag agcgagagca agtgtatatg 25980
gcagtgtccc tttccatctg gcattacgac gttgactcga gtggtttgct ctctcgtctc 26040
aaagggtcgt atcctaattg cagctgacac cttcgacatt gcaagataat acatctcata 26100
ctatgtgcat ttcggetaag gccgtttcat gtagagccat gtatgggatg catcaacaac 26160
cgaggactgt gaaagaggca acgtatggga ctacggacag gtattctaag acagggagga 26220
tttttgccag tagtctgaac ggacagttgc accgggactg ggatcgggtg tctaaacagt 26280
gccttacttt cgttctgggg agagatgcca tataacgect ctctcgtccc cataccaatt 26340
acgtgtcagt gctccttctc ctagtacaga aacagtctca aaataaacag atttggttag 26400
tgcatattat atacattgcc ccccgcaatt acgcaaagtg aagagttttg gcaaaactct 26460
cgatgtaat aaggcgtcct gtgacctgct ggatcgacca ctcaaccacc ttttctgttt 26520
ccacaccata gtaccatag tcctgaataa acagaaacat attcacaatg ctgtccgcac 26580
catcaggagg acagaaggat cggaaacttg actccggcat caccacatac ttaactgtcc 26640
tgccagacac cttgctgaga atctcgcca cctctacaag cgaatgaatg caagacgagg 26700
ccccagcac cttaccgtcg tacttctctg gctgctcgag aatggcacca acaaa 26755

```

<210> SEQ ID NO 58

<211> LENGTH: 2872

<212> TYPE: DNA

<213> ORGANISM: *Aspergillus nidulans*

<400> SEQUENCE: 58

```

atgaatcgaa ctgtggggga cgactgggat tatacgattg aagtctgcat cggccggccc 60
aaccttctgg aagagattcg tgaagaactc aggaggagag aagcaatcga gaagaagaca 120
tattccggca atcacaggcc tctgatggcc gaatctccgg aaaaaattgg tgaaaaccgc 180
aagttgcacc ggggtcgcgat aagatcgcca acagtgetca gtcattctga acgtctaacc 240
cgcaagctgg gtaacggttc tattttgaat gaggaggaca acttgggtgt tatgtacccc 300
ttttacatct taggagtcta tcttgacgac atgctgaaa tcctagctga catggagaga 360
ggagtgtcgg cgtctggctc tatccccccc agcgagcctg agcccaaagg cctgtctcca 420
tcagtgtcgc cgtcgcccat tgaccagatg aagtgtctcg ttcagttcgt ggaaagtctg 480
atcctaccca tccataccgc tctccgacag ctggacgccc aaaccagtag aagattgtct 540
tatgcggaat tctcattgct gcttgagccg ggtgagctaa tctacgtcgc cccctcgtc 600
atgacgacga agatgctgga tcgatcagca gtccagactg tttccgatg tttgacccga 660
atccagccg atcattccgat cagcatcgac gacagcggct ggctgtctct cgacatagga 720
cgtcttctgg cggatgtata ctgcctggac catgatggtg aagaatacac cgtctgttg 780
cgcaaatgg agatggaata tttcgacggg gagaagaca ttaccgcttt gcccttctat 840

```

-continued

```

cccttgaaat ttcatecaaa ttacgagcga ttcctatcaa accgtgctcg gcagggaaaca 900
gcattccgag cgctcgtgga ggacgaaaac ttgcaccact actacgcagg ttggacgctc 960
attactggtc tctttgaacg gaccgagtc gacggaaagt ccacggagtc caagccggag 1020
gattcagagt atgtcgatag cgaggcttt ctggacaccc aggaagcacg acgacatatg 1080
gacgactggt cctctctccg tgagcctttc acaacgaagg gaagccttgc catcaacgac 1140
ggcgcgaagt tctgtctatg gcatatgact gaaaagaaga ctgtggcaga gaagctgaac 1200
aggatactca cgcgcgaaga ccttgtctac tggcgcgcaa gggagcgata tctcctcgac 1260
aacaatggg tgatcgacga ccgggtcttt ataaaagagg aatggacgga cgaagatcta 1320
gcgctgcttc ccaaaagagt ctacggatc tcggtacggg acaggaagtt cttgcggctg 1380
gatgttgaca aattccgacc acacacgctc aagaccaaag ccaatctgga caagatcgag 1440
atcaaagata gccaccgcat gataattaga gctgcggtc agtcccattt tgacagagcg 1500
gcacaggctc tgaaccgaga cgaggccact catgtccccg acatcttcga gggcaaaggc 1560
cgcggtctcg tcatccttct tcatggcgcc cccggcgctc gcaagactgc cacagcgga 1620
gcagtggcgc tagaattcga caaacctta ttcagatta cttgcggcga tctgggcacg 1680
gggcccgcgg aggtggaaac gtcactgaag gcgattttcc gctacgcgaa catgtggagc 1740
tgatcttgc tcctagatga agcagatgtt ttcctgactc agagaaaccg gacagatgta 1800
gagcggatg cgttggcttc aggtacgtat ccattttgtc aggcagtgt ggtggaccag 1860
ttgtgctgca gatgcagata tgtaaatatg aaggcatcct cacactcaca ccgcaatagt 1920
gtttctcagg gtccatagat actacagcgg ggtcctcttc ttgaccacca accgagttgg 1980
cgcactagac gaagccttcc ggtcgcgtgt gcacctcagc ctgttctatc cgcactgaa 2040
ccgactgat atggcgaaga tcctagagag caacctacag cgactaccgc gggacgacaa 2100
attgagccct ggagccactg caggcccaaa ccattgtcact gtgatggaca gtgagatccg 2160
ggagtttgtc ctgcagcagt tcgacgagca ctataagttg cacgagagag gaccctggaa 2220
tgacggcag atccgcaatg ctgttcatat tgccatgtgc ctggccttct ttgagaacgg 2280
caggaagggc cgcagggctc cggccattct aaccgaggag cattttcgca aagtccacga 2340
aactattgcc gaattcgagg actatttgag agccgctcga accgtggatg atgagaccct 2400
ggctcagatg gaaggattgc gatatgataa agaagggcag gcgtacaaaa ggcaacttgt 2460
cggctctact aaatttcaca gatggtcaga aaatgagcgt caagtgactc atcaacgcca 2520
atccgtccgc gagcaaggac agtcatatcg ggaaacgacc tcttatacac cgtctaggcg 2580
ctcattcctg ggtggggata tcgactctcc accagaatcc aggtttagcg gatcgggggc 2640
cgcagcgaga ccaaccagcc agcgggtacc gccgcgagaa atagacgact cccacctggc 2700
gcacgagaga tataacatgt ctgactctgg ttacggagag acaggtctgc gtgggactcc 2760
gaggaactac aatttgtctc cagacagacc acgaactcca aatcgtgact acttggtaga 2820
cggctcgcct gaatcagttc gctcaaggtc ttcggtccga gggagagatt ga 2872

```

<210> SEQ ID NO 59

<211> LENGTH: 924

<212> TYPE: PRT

<213> ORGANISM: Aspergillus nidulans

<400> SEQUENCE: 59

```

Met Asn Arg Thr Val Gly Asp Asp Trp Asp Tyr Thr Ile Glu Val Cys
1           5           10           15

```

-continued

Glu Glu Trp Thr Asp Glu Asp Leu Ala Leu Leu Pro Lys Arg Val Tyr
 435 440 445
 Gly Tyr Ser Leu Arg Asp Arg Lys Phe Leu Arg Leu Asp Val Asp Lys
 450 455 460
 Phe Arg Pro His Thr Leu Lys Thr Lys Ala Asn Leu Asp Lys Ile Glu
 465 470 475 480
 Ile Lys Asp Ser His Arg Met Ile Ile Arg Ala Ala Val Lys Ser His
 485 490 495
 Phe Asp Arg Ala Ala Gln Val Leu Asn Arg Asp Glu Ala Thr His Val
 500 505 510
 Pro Asp Ile Phe Glu Gly Lys Gly Arg Gly Leu Val Ile Leu Leu His
 515 520 525
 Gly Ala Pro Gly Val Gly Lys Thr Ala Thr Ala Glu Ala Val Ala Leu
 530 535 540
 Glu Phe Asp Lys Pro Leu Phe Gln Ile Thr Cys Gly Asp Leu Gly Thr
 545 550 555 560
 Gly Pro Ala Glu Val Glu Thr Ser Leu Lys Ala Ile Phe Arg Tyr Ala
 565 570 575
 Asn Met Trp Ser Cys Ile Leu Leu Leu Asp Glu Ala Asp Val Phe Leu
 580 585 590
 Thr Gln Arg Asn Arg Thr Asp Val Glu Arg Asn Ala Leu Val Ser Val
 595 600 605
 Phe Leu Arg Val Leu Glu Tyr Tyr Ser Gly Val Leu Phe Leu Thr Thr
 610 615 620
 Asn Arg Val Gly Ala Leu Asp Glu Ala Phe Arg Ser Arg Val His Leu
 625 630 635 640
 Ser Leu Phe Tyr Pro His Leu Asn Arg Thr Asp Met Ala Lys Ile Leu
 645 650 655
 Glu Ser Asn Leu Gln Arg Leu Pro Arg Asp Asp Lys Leu Ser Pro Gly
 660 665 670
 Ala Thr Ala Gly Pro Asn His Val Thr Val Met Asp Ser Glu Ile Arg
 675 680 685
 Glu Phe Val Leu Gln Gln Phe Asp Glu His Tyr Lys Leu His Glu Arg
 690 695 700
 Gly Pro Trp Asn Gly Arg Gln Ile Arg Asn Ala Val His Ile Ala Met
 705 710 715 720
 Cys Leu Ala Phe Phe Glu Asn Gly Arg Lys Gly Arg Arg Ala Pro Ala
 725 730 735
 Ile Leu Thr Ala Glu His Phe Arg Lys Val His Glu Thr Ile Ala Glu
 740 745 750
 Phe Glu Asp Tyr Leu Arg Ala Ala Arg Thr Val Asp Asp Glu Thr Leu
 755 760 765
 Ala Gln Met Glu Gly Leu Arg Tyr Asp Lys Glu Gly Gln Ala Tyr Lys
 770 775 780
 Arg Gln Leu Val Gly Ser Thr Lys Phe His Arg Trp Ser Glu Asn Glu
 785 790 795 800
 Arg Gln Val Thr His Gln Arg Gln Ser Val Arg Glu Gln Gly Gln Ser
 805 810 815
 Tyr Arg Glu Thr Thr Ser Tyr Thr Pro Ser Arg Arg Ser Phe Leu Gly
 820 825 830
 Gly Asp Ile Asp Ser Pro Pro Glu Ser Arg Phe Ser Gly Ser Gly Ala
 835 840 845
 Ala Ala Arg Pro Thr Ser Gln Arg Tyr Pro Pro Arg Glu Ile Asp Asp

-continued

850	855	860
Ser His Leu Ala His Glu Arg Tyr Asn Met Ser Asp Ser Gly Tyr Gly		
865	870	875 880
Glu Thr Gly Leu Arg Gly Thr Pro Arg Asn Tyr Asn Leu Ser Pro Asp		
	885	890 895
Arg Pro Arg Thr Pro Asn Arg Asp Tyr Leu Val Asp Gly Ser Pro Glu		
	900	905 910
Ser Val Arg Ser Arg Ser Ser Val Arg Gly Arg Asp		
	915	920

<210> SEQ ID NO 60
 <211> LENGTH: 1368
 <212> TYPE: DNA
 <213> ORGANISM: Aspergillus nidulans

<400> SEQUENCE: 60

```

atgtcacc cacttgactc tgccctggag ccaactgtccg aatacaagga aacagccttt 60
cccagaactg aaaaagacc gtcgcagtac aaagagcacg accttgtaac gcctgaaaaa 120
gaaatccaga ctgggtactt ttcgcgcgct ggaagccaca gcagccacgg ttctcacgac 180
tccagcgcct cctccaatat cagcctcgac gacgcccgga tgtcagatgt gaacaattcg 240
ccaaatgtat tccatgacga cccagatacg atcgacgaga agttgtcgat gtactggaag 300
gcggcgcaatg aaacggtagg gcctggttca ctcatcagcc atgagagttg accttatctc 360
ttttactcca caggtgatta gagagccgta tgactacatc gctgggatcc caggcaaaga 420
gatccgccga aagctcttgg aggccttcaa ccaactgttac aaagttgacg aacagtcgtg 480
ccaggctatt gcaaccactg ttggtatggc acacaatgca tcctgtctgt atgttgcatc 540
cagttctctgg ctcaatcgcg ttttcacgag ctaataagca ctccacagca tcgacgatat 600
tcaagacagt tccaagctcc gaagaggtgt tccatgcgca catgaagtgt ttggcatcgc 660
ccagaccatt aactccgcc aactatgtcta ctttctggcg caaaaccagc tgtttagact 720
gcggagctgg ccccaggcaa tttcgggtatt caacgaagaa atggtcaatt tgcaccggcg 780
tcaaggcatg gagctattct ggccgggataa cctgtctgct ccgccatgg atgactatct 840
gcagatgatc gtaacaaga caggtggact gtttcggatg atagtgcggc tgcctccagac 900
aagcagcaga caggtcattg acgtcgagca gttggtggat gttcttgggc tttactttca 960
gatcctcgac gactacaaga atatcagaga agagaaggtt cgtcttcgct gaaccagatc 1020
gagaactaaa gaagactgac tacttcgac tagatggccg cccagaaagg gttcttcgaa 1080
gacctgacgg agggcaaat ctcgttcccc atttgccatg caatcggaga aggggccaag 1140
aacagaactg ctctgtcca tatgttgagg ctcaaacgg atgacatgaa gatcaagcaa 1200
gaagcagtct gcatactgga caatgctggc agtttagatt acacgcgaga ggtgctttac 1260
gggctggaca ggaaggtctg cagttctgctt cgggagttca agactccgaa ccttttcag 1320
gaggctcttt tggatgcaat gttgagcagc cttcaggcat gccattga 1368

```

<210> SEQ ID NO 61
 <211> LENGTH: 397
 <212> TYPE: PRT
 <213> ORGANISM: Aspergillus nidulans

<400> SEQUENCE: 61

Met Ser Pro Pro Leu Asp Ser Ala Leu Glu Pro Leu Ser Glu Tyr Lys
1 5 10 15

-continued

Glu Thr Ala Phe Pro Arg Thr Glu Lys Asp Pro Ser Gln Tyr Lys Glu
 20 25 30
 His Asp Leu Val Thr Pro Glu Lys Glu Ile Gln Thr Gly Tyr Phe Ser
 35 40 45
 Pro Arg Gly Ser His Ser Ser His Gly Ser His Asp Ser Ser Ala Ser
 50 55 60
 Ser Asn Ile Ser Leu Asp Asp Ala Arg Met Ser Asp Val Asn Asn Ser
 65 70 75 80
 Pro Asn Val Phe His Asp Asp Pro Asp Thr Ile Asp Glu Lys Leu Ser
 85 90 95
 Met Tyr Trp Lys Ala Ala Asn Glu Thr Val Ile Arg Glu Pro Tyr Asp
 100 105 110
 Tyr Ile Ala Gly Ile Pro Gly Lys Glu Ile Arg Arg Lys Leu Leu Glu
 115 120 125
 Ala Phe Asn His Trp Tyr Lys Val Asp Glu Gln Ser Cys Gln Ala Ile
 130 135 140
 Ala Thr Thr Val Gly Met Ala His Asn Ala Ser Leu Leu Ile Asp Asp
 145 150 155 160
 Ile Gln Asp Ser Ser Lys Leu Arg Arg Gly Val Pro Cys Ala His Glu
 165 170 175
 Val Phe Gly Ile Ala Gln Thr Ile Asn Ser Ala Asn Tyr Val Tyr Phe
 180 185 190
 Leu Ala Gln Asn Gln Leu Phe Arg Leu Arg Ser Trp Pro Gln Ala Ile
 195 200 205
 Ser Val Phe Asn Glu Glu Met Val Asn Leu His Arg Gly Gln Gly Met
 210 215 220
 Glu Leu Phe Trp Arg Asp Asn Leu Leu Pro Pro Ser Met Asp Asp Tyr
 225 230 235 240
 Leu Gln Met Ile Ala Asn Lys Thr Gly Gly Leu Phe Arg Met Ile Val
 245 250 255
 Arg Leu Leu Gln Thr Ser Ser Arg Gln Val Ile Asp Val Glu Gln Leu
 260 265 270
 Val Asp Val Leu Gly Leu Tyr Phe Gln Ile Leu Asp Asp Tyr Lys Asn
 275 280 285
 Ile Arg Glu Glu Lys Met Ala Ala Gln Lys Gly Phe Phe Glu Asp Leu
 290 295 300
 Thr Glu Gly Lys Phe Ser Phe Pro Ile Cys His Ala Ile Gly Glu Gly
 305 310 315 320
 Ala Lys Asn Arg Thr Ala Leu Leu His Met Leu Arg Leu Lys Thr Asp
 325 330 335
 Asp Met Lys Ile Lys Gln Glu Ala Val Cys Ile Leu Asp Asn Ala Gly
 340 345 350
 Ser Leu Asp Tyr Thr Arg Glu Val Leu Tyr Gly Leu Asp Arg Lys Ala
 355 360 365
 Arg Ser Leu Leu Arg Glu Phe Lys Thr Pro Asn Pro Phe Met Glu Ala
 370 375 380
 Leu Leu Asp Ala Met Leu Ser Ser Leu Gln Ala Cys His
 385 390 395

<210> SEQ ID NO 62

<211> LENGTH: 1310

<212> TYPE: DNA

<213> ORGANISM: Aspergillus nidulans

<400> SEQUENCE: 62

-continued

```

atgctgaga gtcagatcat cgaactgggc acgctgggcc agatccccct ttacagcctt    60
gaacgcgcgc tccaggaccc tcttcgggct gtcaaaactgc gacggcaaat cgtctcccag   120
catcaagcca ctggcaacat cgacttcaca acggacggct ccgcgctccc gtacgaagga   180
tacgactaca aagcagtctc cggagcctgc tgcgagaacg tgatcgggta tatgcccatc   240
cctgtggggc tcgccggtcc gatcaaaatc aacggaaaga tgggtgttct ccccatgtcc   300
acgacagagg gcgcgctggt tgcgagcacg aatcgtggct gcattgggat caacgccggt   360
ggaggcgtga ctgctctggt gctggggcat ggcatgaccc gagcgcctat cgttcgattt   420
cccagtctcg aagaagccgg cgccgcaaaa caatggctgg gctctgatgc aggatttctc   480
atcattgagg acgcgttcaa tgcattccagc cgcttcgctc ggcttcaaaa cattaaggcc   540
acggccggtg gctcggacct ctatatccgg ttcacggcca gcacgggcca cgcaatgggc   600
atgaacatga tctccaaagg ggttgagcaa gcgctggagg cgatgcaaaa gcacgggttc   660
gagtctatgg atgtcgtctc gctgtcgggg aacttctgtg cggataaaaa acctgcggct   720
gtgaactgga ttgagggggc aggcaagacc gtgaccgcgc aggcgacaat acctgaacat   780
gcggttcgag aaactactca gaccagtgtc gaggccctcg tggagctcaa cgtctccaag   840
aaactggtgg gcagtctgtg tgcaggggct ctgggagggt tcaacgcccc tgcgcgcaat   900
ggtgtcacgg cgatttatct tgccactggt caggatcccg cacagaatgt gcaaagcagc   960
aaactctgga ccgtgatgaa aaagttagta cactgcctct aaagatattc tgatagatgt  1020
tgcggcgcta actcccgagc agtgtgaatg gtgatttga aatctctggt ttcattgctt  1080
ccattgaagt cggcaccggt gggggaggga cagtctctggg ccctcaaaag gcaatgctgc  1140
acatgatggg cgtccaaggg gccgaccccg aacagccagg tagaaacgca caggagctgg   1200
ccctgctggt gcgcgctggc gtgctggctg gagagctcag tctttgctct gctctgtcag  1260
cgggctcgtt ggtgaaaagc cacttgaccc ataatcggaa gaaaggatga   1310

```

<210> SEQ ID NO 63

<211> LENGTH: 416

<212> TYPE: PRT

<213> ORGANISM: *Aspergillus nidulans*

<400> SEQUENCE: 63

```

Met Pro Glu Ser Gln Ile Ile Glu Leu Gly Thr Leu Gly Gln Ile Pro
1           5           10           15
Leu Tyr Ser Leu Glu Arg Ala Leu Gln Asp Pro Leu Arg Ala Val Lys
20          25          30
Leu Arg Arg Gln Ile Val Ser Gln His Gln Ala Thr Gly Asn Ile Asp
35          40          45
Phe Thr Thr Asp Gly Ser Ala Leu Pro Tyr Glu Gly Tyr Asp Tyr Lys
50          55          60
Ala Val Leu Gly Ala Cys Cys Glu Asn Val Ile Gly Tyr Met Pro Ile
65          70          75          80
Pro Val Gly Val Ala Gly Pro Ile Lys Ile Asn Gly Lys Met Val Phe
85          90          95
Leu Pro Met Ser Thr Thr Glu Gly Ala Leu Val Ala Ser Thr Asn Arg
100         105         110
Gly Cys Met Ala Ile Asn Ala Gly Gly Gly Val Thr Ala Leu Val Leu
115         120         125
Gly Asp Gly Met Thr Arg Ala Pro Ile Val Arg Phe Pro Ser Leu Glu
130         135         140

```

-continued

Glu Ala Gly Ala Ala Lys Gln Trp Leu Gly Ser Asp Ala Gly Phe Leu
 145 150 155 160
 Ile Ile Glu Asp Ala Phe Asn Ala Ser Ser Arg Phe Ala Arg Leu Gln
 165 170 175
 Asn Ile Lys Ala Thr Ala Val Gly Ser Asp Leu Tyr Ile Arg Phe Thr
 180 185 190
 Ala Ser Thr Gly Asp Ala Met Gly Met Asn Met Ile Ser Lys Gly Val
 195 200 205
 Glu Gln Ala Leu Glu Ala Met Gln Lys His Gly Phe Glu Ser Met Asp
 210 215 220
 Val Val Ser Leu Ser Gly Asn Phe Cys Ala Asp Lys Lys Pro Ala Ala
 225 230 235 240
 Val Asn Trp Ile Glu Gly Arg Gly Lys Thr Val Thr Ala Gln Ala Thr
 245 250 255
 Ile Pro Glu His Ala Val Arg Glu Thr Leu Lys Thr Ser Val Glu Ala
 260 265 270
 Leu Val Glu Leu Asn Val Ser Lys Asn Leu Val Gly Ser Ala Val Ala
 275 280 285
 Gly Ala Leu Gly Gly Phe Asn Ala His Ala Ala Asn Val Val Thr Ala
 290 295 300
 Ile Tyr Leu Ala Thr Gly Gln Asp Pro Ala Gln Asn Val Gln Ser Ser
 305 310 315 320
 Asn Thr Leu Thr Val Met Lys Asn Val Asn Gly Asp Leu Gln Ile Ser
 325 330 335
 Val Phe Met Pro Ser Ile Glu Val Gly Thr Val Gly Gly Gly Thr Val
 340 345 350
 Leu Gly Pro Gln Lys Ala Met Leu His Met Met Gly Val Gln Gly Ala
 355 360 365
 Asp Pro Glu Gln Pro Gly Arg Asn Ala Gln Glu Leu Ala Leu Leu Val
 370 375 380
 Ala Ala Gly Val Leu Ala Gly Glu Leu Ser Leu Cys Ser Ala Leu Ser
 385 390 395 400
 Ala Gly Ser Leu Val Lys Ser His Leu Thr His Asn Arg Lys Lys Gly
 405 410 415

<210> SEQ ID NO 64

<211> LENGTH: 3056

<212> TYPE: DNA

<213> ORGANISM: Aspergillus nidulans

<400> SEQUENCE: 64

tcatgtagag ttactccatt gtgcaggtaa ttcaagcata aaacaatcat gtgcgagatc 60
 acatccgact cgcaatatct ctaaaagcgt aatctgcccg tacacatcag tcacgtcgca 120
 aaacatctgc accttctcca gcatcctcat cttggcccta tcctgcccgc ccatctctgt 180
 caagacctcc aagccccgct tcatgttggc cgcctcaaac tcagcgagag agaacagctg 240
 cttctgccga accgcatctg attttggccc ggcctgggca aactcgggaa agttgacgca 300
 gttgagattc ttctcgtcgc ggtcacgggc aagcgatccg taatcgttgt acatgcggca 360
 catcacggcg agatggcggc acattgcttc agccacatac ttctcttcgc aggtctgaaa 420
 gcacgcggcg ttgtgggacg cctgctcgaa ccccagcagg cactggtaga aggcaaacga 480
 gtaggggcag gaggtgtggt cggacgaggt ggaagacacc cagcggtaga agctggagcg 540
 ggcggtctcg aagtcgtcgc ggggtggactc cagttgggcg gcaagcggc cgttctcgtc 600

-continued

ggcctgctct atgtgcgaca gcaggaagac ctgaagctcg ttcttgacgc gctcgtactc	660
gaggggcgcg gcggccttea cgctgggatg gtccatgacg tggaggacga aggcgctaag	720
gacgcggctc acgtcgcctg ggagttgtga ccccatcttg atgcgtttgg cttgcggtag	780
gatoctgtga ccgtttgcgt ctgcgtttct tggaccagac tgggcctgga ttgcgtcatt	840
cagctccggg ttgtccttga ggtcgcggaa gatctcgtcg atgcaggacc gggtcatgga	900
tctctggctg ctgttcagtc tgcgcactac cgcttccata aatcatcgg cttggtagtt	960
gaggaacgaa atcaccatca tctcgacaag ggttttcgtg gagaggaagg tgttcctgcg	1020
gttattgcac agggccagg tgaacggaat gtactcaaaa tacttgtctt cttccatgcc	1080
cgctgcgagag aagacggcaa gacgtcggtc gcgcagctgt ggcaggagca ggtatccttc	1140
gacgatggca gcgcggacct tccagagttc catgctcgaa aacaggggaa gcatggagtg	1200
gaagcgtgcg aactcgatga cacgcttctt gctgacgatg aacagattcg ccagacaggc	1260
tggataagaa cgttcgaagg acaccttcag cgcggcgagg acatagctct tactgaggag	1320
aattgagctg tatgtcacct tctctacca cagatactcc gctttgtcgc ctgcgctgtt	1380
ttgcaggaac ttgcggcctc gagacacagc cagctgcaca ttcgtccaca gctgattcac	1440
cacgggcaac tggcatcgct gagcgtggt cagaatagca tatgccgtct cttcgtggga	1500
gtgcgatccc caggatccgt tctcgttctg agtctgtagt gtgcgaacca atgctgata	1560
caggcagacc gatactcgat ctctgataaa ctgactggaa atcgactga gtcgccatc	1620
tgaccatacc tgcagcagct tcccaaacgc ctcagccatg agcatggatg gatagtacgg	1680
ggagagggtc tgagagagtc agcgcctcgc tatttccatt tctgttgcga aaagaagtga	1740
taccattta tccccaatct cactgtcggc cgtccaccag acatcacaca gaaaggccgc	1800
tgcttttctg atctggggcg acacagtggc cgcacggggc gtattcaaca gcgcaagcaa	1860
tacattgctg tttgcagtga agctgggatc tctctcgcg tgataggtgc ggaagtgcac	1920
cgggccctcg aatgcatcta ttagtccctg ggccgagact ggtttgtcca acaaggagac	1980
cgcaataaag gatattggcg tatcgtcggc gtctgcctgg atcgacggag ctatacaaca	2040
gaatggttag ctacgtgagg gagagtgata gagccatggt gtgggatcgt accaaatcct	2100
acaatacctc ctctttgac caacgcacgc cgaagcatct cgcagaggct gtcggtgtct	2160
tcgataccga gatcgcctgt agaatatcca ttgtccaaga gcgtggtgtaag ggcctgaagt	2220
tcagtcagct ttgattctag tcgagcaagc tgtccctta cccacgagac ctgaaatac	2280
tttgaaggat acgcgctcgg cattcctcca gtgccccctc cggcggcatt ctgtagcacc	2340
aaaccgaagt actgttcgca ctcgtcgtcc caggaggagg aaaacatgag aaaggcggcc	2400
gtggacgatg gcgagaacat gaaagagcca ttgaccttct ggtgcggcac tttatcaaag	2460
tcgatcatgc ccacaaacgc ctcaagcgag tgcagcgcgg tggttctggc ggagtacagg	2520
tactccggcc tgaacttggg gagcttgatg cgattcagcc ggtcagctc ggcgcgccc	2580
tcaaattcaa actcgtgccc tttctcgcgc aggagccgca gaagcgcggg caaaatgatt	2640
tcaaagccaa cgtgaacagt gtcttttaca ctccacgctt gcagttgtcg tgagagggcc	2700
gcggtgccc gtccgattcg ctcttcatt tcttccacgg gagggcggg gctggcaatc	2760
cggctttctg catgggtctc gagggccagt aaggaggctg cgggtgtgag gataccgtcg	2820
acgtcggagg cgtaggtctc ccaactgcca tctctagct gggccgcag gatgtattcg	2880
aagcattttg gcaggagcca ttgacgcct tctggtgtcg tctctggac catggaaccc	2940

-continued

 caggccgtgt cgtagactgc cgccgacata aagcccagct ctccatcttt tgtccggagc 3000

tgttgaccac gctggggagc ttgcgtgcat agatctgtca cgtctgca agtcat 3056

<210> SEQ ID NO 65

<211> LENGTH: 979

<212> TYPE: PRT

<213> ORGANISM: Aspergillus nidulans

<400> SEQUENCE: 65

 Met Thr Cys Ala Asp Val Thr Asp Leu Cys Thr Gln Ala Ser Gln Leu
 1 5 10 15

 Val Gln Gln Leu Arg Thr Lys Asp Gly Glu Leu Gly Phe Met Ser Ala
 20 25 30

 Ala Val Tyr Asp Thr Ala Trp Val Ser Met Val Gln Lys Thr Thr Pro
 35 40 45

 Glu Gly Arg Gln Trp Leu Leu Pro Lys Cys Phe Glu Tyr Ile Leu Arg
 50 55 60

 Thr Gln Leu Glu Asp Gly Ser Trp Glu Thr Tyr Ala Ser Asp Val Asp
 65 70 75 80

 Gly Ile Leu Asn Thr Ala Ala Ser Leu Leu Ala Leu Glu Thr His Ala
 85 90 95

 Glu Ser Arg Ile Ala Ser Thr Asp Pro Pro Val Glu Glu Met Lys Glu
 100 105 110

 Arg Ile Gly Arg Ala Arg Ala Ala Leu Ser Arg Gln Leu Gln Ala Trp
 115 120 125

 Ser Val Lys Asp Thr Val His Val Gly Phe Glu Ile Ile Leu Pro Ala
 130 135 140

 Leu Leu Arg Leu Leu Arg Glu Lys Gly His Glu Phe Glu Phe Asp Gly
 145 150 155 160

 Arg Ala Glu Leu Asp Arg Leu Asn Arg Ile Lys Leu Ser Lys Phe Arg
 165 170 175

 Pro Glu Tyr Leu Tyr Ser Ala Arg Thr Thr Ala Leu His Ser Leu Glu
 180 185 190

 Ala Phe Val Gly Met Ile Asp Phe Asp Lys Val Ala His Gln Lys Val
 195 200 205

 Asn Gly Ser Phe Met Phe Ser Pro Ser Ser Thr Ala Ala Phe Leu Met
 210 215 220

 Phe Ser Ser Ser Trp Asp Asp Glu Cys Glu Gln Tyr Leu Arg Leu Val
 225 230 235 240

 Leu Gln Asn Gly Ala Gly Gly Gly Thr Gly Gly Met Pro Ser Ala Tyr
 245 250 255

 Pro Ser Lys Tyr Phe Glu Val Ser Trp Val Arg Gly Gln Leu Ala Arg
 260 265 270

 Leu Glu Ser Lys Leu Thr Glu Leu Gln Ala Leu Thr Thr Leu Leu Asp
 275 280 285

 Asn Gly Tyr Ser Thr Gly Asp Leu Gly Ile Glu Asp Thr Asp Ser Leu
 290 295 300

 Gly Glu Met Leu Arg Asp Ala Leu Val Lys Gly Gly Gly Ile Val Gly
 305 310 315 320

 Phe Ala Pro Ser Ile Gln Ala Asp Ala Asp Asp Thr Ala Lys Ser Leu
 325 330 335

 Ile Ala Val Ser Leu Leu Asp Lys Pro Val Ser Ala Gln Gly Leu Ile
 340 345 350

Asp Ala Phe Glu Gly Pro Met His Phe Arg Thr Tyr His Gly Glu Arg

-continued

355				360				365							
Asp	Pro	Ser	Phe	Thr	Ala	Asn	Ser	Asn	Val	Leu	Leu	Ala	Leu	Leu	Asn
370						375				380					
Thr	Pro	Asp	Ala	Ala	Thr	Val	Ser	Pro	Gln	Ile	Glu	Lys	Ala	Ala	Ala
385				390						395					400
Phe	Leu	Cys	Asp	Val	Trp	Trp	Thr	Ala	Asp	Ser	Glu	Ile	Gly	Asp	Lys
			405						410					415	
Trp	Asn	Leu	Ser	Pro	Tyr	Tyr	Pro	Ser	Met	Leu	Met	Ala	Glu	Ala	Phe
			420						425					430	
Gly	Lys	Leu	Leu	Gln	Val	Trp	Ser	Asp	Gly	Gly	Leu	Lys	Ser	Ile	Ser
		435					440						445		
Ser	Gln	Phe	Ile	Arg	Asp	Arg	Val	Ser	Val	Cys	Leu	Tyr	Gln	Ala	Leu
		450				455					460				
Val	Arg	Thr	Leu	Gln	Thr	Gln	Asn	Glu	Asn	Gly	Ser	Trp	Gly	Ser	His
465					470					475					480
Ser	His	Glu	Glu	Thr	Ala	Tyr	Ala	Ile	Leu	Thr	Ile	Ala	His	Ala	Cys
			485						490					495	
Gln	Leu	Pro	Val	Val	Asn	Gln	Leu	Trp	Thr	Asn	Val	Gln	Leu	Ala	Val
		500							505					510	
Ser	Arg	Gly	Arg	Lys	Phe	Leu	Gln	Asn	Ser	Ala	Gly	Asp	Lys	Ala	Glu
		515					520						525		
Tyr	Leu	Trp	Val	Glu	Lys	Val	Thr	Tyr	Ser	Ser	Ile	Leu	Leu	Ser	Lys
		530				535					540				
Ser	Tyr	Val	Leu	Ala	Ala	Leu	Lys	Val	Ser	Phe	Glu	Arg	Ser	Tyr	Pro
545					550					555					560
Ala	Cys	Leu	Ala	Asn	Leu	Phe	Ile	Val	Ser	Lys	Lys	Arg	Val	Ile	Glu
			565						570					575	
Phe	Ala	Arg	Phe	His	Ser	Met	Leu	Pro	Leu	Phe	Ser	Ser	Met	Glu	Leu
			580						585					590	
Trp	Lys	Val	Arg	Ala	Ala	Ile	Val	Glu	Gly	Tyr	Leu	Leu	Leu	Pro	Gln
		595					600						605		
Leu	Arg	Asp	Arg	Arg	Leu	Ala	Val	Phe	Ser	Arg	Thr	Gly	Met	Glu	Glu
		610				615					620				
Asp	Lys	Tyr	Phe	Glu	Tyr	Ile	Pro	Phe	Thr	Trp	Thr	Leu	Cys	Asn	Asn
625					630					635					640
Arg	Arg	Asn	Thr	Phe	Leu	Ser	Thr	Lys	Thr	Leu	Val	Glu	Met	Met	Val
			645						650					655	
Ile	Ser	Phe	Leu	Asn	Tyr	Gln	Ala	Asp	Glu	Phe	Met	Glu	Ala	Val	Val
			660						665					670	
Gly	Arg	Leu	Asn	Ser	Ser	Gln	Arg	Ser	Met	Thr	Arg	Ser	Cys	Ile	Asp
		675					680						685		
Glu	Ile	Phe	Arg	Asp	Leu	Lys	Asp	Lys	Pro	Glu	Leu	Asn	Asp	Ala	Ile
		690				695					700				
Gln	Ala	Gln	Ser	Gly	Pro	Arg	Asn	Ala	Asp	Ala	Asn	Gly	His	Arg	Ile
705					710					715					720
Leu	Pro	Gln	Ala	Lys	Arg	Ile	Lys	Met	Gly	Ser	Gln	Leu	Pro	Ser	Asp
			725						730					735	
Val	Ser	Arg	Val	Leu	Ser	Ala	Phe	Val	His	His	Val	Met	Asp	His	Pro
			740						745				750		
Ser	Val	Lys	Ala	Ala	Ala	Pro	Leu	Glu	Tyr	Glu	Arg	Val	Lys	Asn	Glu
		755					760						765		
Leu	Gln	Val	Phe	Leu	Leu	Ser	His	Ile	Glu	Gln	Ala	Asp	Asp	Asn	Gly
		770				775					780				

-continued

Arg Phe Ala Ala Gln Leu Glu Ser Thr Arg Asp Asp Phe Glu Thr Ala
 785 790 795 800
 Arg Ser Ser Phe Tyr Arg Trp Val Ser Ser Thr Ser Ser Asp His Thr
 805 810 815
 Ser Cys Pro Tyr Ser Phe Ala Phe Tyr Gln Cys Leu Leu Gly Phe Glu
 820 825 830
 Gln Ala Ser His Asn Ala Ala Cys Phe Gln Thr Cys Glu Glu Lys Tyr
 835 840 845
 Val Ala Glu Ala Met Cys Arg His Leu Ala Val Met Cys Arg Met Tyr
 850 855 860
 Asn Asp Tyr Gly Ser Leu Ala Arg Asp Arg Asp Glu Lys Asn Leu Asn
 865 870 875 880
 Cys Val Asn Phe Pro Glu Phe Ala Gln Ala Gly Pro Lys Ser Asp Ala
 885 890 895
 Val Arg Gln Lys Gln Leu Phe Ser Leu Ala Glu Phe Glu Arg Ser Asn
 900 905 910
 Met Lys Arg Gly Leu Glu Val Leu Thr Glu Met Ala Ala Gln Asp Arg
 915 920 925
 Ala Lys Met Arg Met Leu Glu Lys Val Gln Met Phe Cys Asp Val Thr
 930 935 940
 Asp Val Tyr Gly Gln Ile Tyr Ala Leu Glu Ile Leu Arg Val Gly Cys
 945 950 955 960
 Asp Leu Ala His Asp Cys Phe Met Leu Glu Leu Pro Ala Gln Trp Ser
 965 970 975
 Asn Ser Thr

<210> SEQ ID NO 66

<211> LENGTH: 996

<212> TYPE: DNA

<213> ORGANISM: Aspergillus nidulans

<400> SEQUENCE: 66

```

atgaagtact tgaatatttc cttgtcccgt gatatagcat ctgaacattt taattttcta    60
gtactctcaa tgcaccccgg aatcccacgc gtcacccagc tatgaccgcg gatacgcttg    120
tcgacgcacc ggctctgccg catcagaatg gcagtacaga agagaaactg aaggagcgcg    180
gaagctttgg aaagctctac acgtacaagg tcagcacccgt tttcatgtta tcctatgag    240
tcggaaaagcc cagcatatgg tcgcagggct aactggcaac agcggagccc ccgagcccta    300
ggcatccaag ctgtcgcaaa atccatcggc ttggagctgg agcaagtcca gctgcagccg    360
gccaacggcg tcccagactt ctactggaac ctgaaccgcg tgggcaagac cccgacgttt    420
gtcggcgcag acggcctggt gctgacggag tgtatggcga ttgccctgca cggtgcgctt    480
ccccctcgac ttacgatgat acgcttgctt ttgtgctgaa taacactcac aagagcagtg    540
accaacgaag actcgacgac cacgctcctg ggcagcagct cgctcgactt cgtccagatc    600
atccgctgga tctcgttcac caacacggat gtcgtcaccg gcatggcgctc ctgggtccgg    660
ccgttgatcg gctacacgcc gtacagcaag gaggaggtgc tcaaggcgca gcagcagacg    720
acgcaggcca tcggcgtctt cgaggacagc ttgcgcgacc gcaagtatct cgtgggcgac    780
cgctgacgc tggtgatata catgtgtgtc agcttggtgt cgtttgggtt cgcgcagatc    840
ttcgataaag agtggaggga ggcctttcca tacttttcgg gctggtacat gatggttatg    900
catttaccca tcatgaaggc agtggaggag gaggtgccgt ttgtcgagga gggcttgccg    960

```

-continued

aatgcaccgc ccacggagcc gttcagggcg ccttag

996

<210> SEQ ID NO 67
 <211> LENGTH: 266
 <212> TYPE: PRT
 <213> ORGANISM: Aspergillus nidulans

<400> SEQUENCE: 67

Met Asn Thr Leu Asn Ala Pro Arg Asn Pro Thr Arg His Pro Ala Met
 1 5 10 15
 Thr Ala Asp Thr Leu Val Asp Ala Pro Ala Leu Pro His Gln Asn Gly
 20 25 30
 Ser Thr Glu Glu Lys Leu Lys Glu Arg Gly Ser Phe Gly Lys Leu Tyr
 35 40 45
 Thr Tyr Lys Arg Ser Pro Arg Ala Leu Gly Ile Gln Ala Val Ala Lys
 50 55 60
 Ser Ile Gly Leu Glu Leu Glu Gln Val Glu Leu Gln Pro Ala Asn Gly
 65 70 75 80
 Val Pro Asp Phe Tyr Trp Asn Leu Asn Pro Leu Gly Lys Thr Pro Thr
 85 90 95
 Phe Val Gly Ala Asp Gly Leu Val Leu Thr Glu Cys Met Ala Ile Ala
 100 105 110
 Leu His Val Thr Asn Glu Asp Ser Thr Thr Thr Leu Leu Gly Ser Ser
 115 120 125
 Ser Leu Asp Phe Val Gln Ile Ile Arg Trp Ile Ser Phe Thr Asn Thr
 130 135 140
 Asp Val Val Thr Arg Met Ala Ser Trp Val Arg Pro Leu Ile Gly Tyr
 145 150 155 160
 Thr Pro Tyr Ser Lys Glu Glu Val Leu Lys Ala Gln Gln Gln Thr Thr
 165 170 175
 Gln Ala Ile Gly Val Phe Glu Asp Ser Leu Arg Asp Arg Lys Tyr Leu
 180 185 190
 Val Gly Asp Arg Leu Thr Leu Ala Asp Ile Met Cys Val Ser Leu Val
 195 200 205
 Ser Phe Gly Phe Ala Gln Ile Phe Asp Lys Glu Trp Arg Glu Ala Phe
 210 215 220
 Pro Tyr Phe Ser Gly Trp Tyr Met Met Val Met His Leu Pro Ile Met
 225 230 235 240
 Lys Ala Val Val Glu Glu Val Pro Phe Val Glu Glu Gly Leu Pro Asn
 245 250 255
 Ala Pro Pro Thr Glu Pro Phe Arg Ala Pro
 260 265

<210> SEQ ID NO 68
 <211> LENGTH: 1056
 <212> TYPE: DNA
 <213> ORGANISM: Aspergillus nidulans

<400> SEQUENCE: 68

ctatcgatga actgcctggt ccataaggct ctcagtatga tcccaaacca actgaggtat 60
 cttctgctcc cgatactgcg ccagaatctt ggtgctcggc ctaacatccc ccttccaatt 120
 caacaggtag gcgccactcc ccggttcccc agtaatgcct ttagcgacct cgccagcctc 180
 cagcgggaaca ccctggggca caatgccctg ctttgctggg tagtgtgccg agctcagatg 240
 gaaaagatgt cgctcgccac tctcgccgag atccacggaa aacggcttca tgaacggcca 300

-continued

```

cacgaggtaa ttgtagaagg tcgaaaccgg agctgggaag ctgttggtgt agatgttggt 360
gccaacgaga cccgggtaga cgtgaatgaa actgacggcc gggtaggtgc gggcgagggtg 420
ctccatgctc agggagggtca tggatgtaga gtgctttagc gcgttgagca gggagaagtt 480
gtgcttgagg tcgaggtcgg ccgtgtttat ggagtactcg aagccgccgc cgtagacgct 540
aatcacgcgg cttgggctcg acgcctccag cagcgggagg aggttctgaa taaagcgcac 600
ccgggagtag tagcggagag cgaagaggta gtcgatgctt tcgacggttt ctgtatcttt 660
ttgttagcgc aaggtactcc gtggaacggg ctccgtctgc ataccgtttc ggccccctag 720
agaaatcccc cccgggggtca tgaagagaaa gttcagcttc ttctgctgct ggagaatctg 780
ctggcacgcg gcgtccacat tccgtacgag cgacacatcc gcctcgatga agtgggaagcg 840
gcccttgggg ttcaattgct gcagttccga caagaacggc cgggtgagcg cctcgttgcg 900
accgatgata taggcctcgc ggctgtcggc gtaacgggcc agctggcgca ggggtgctctg 960
gccgatgcca ctgggtccgc caacaacaaa ggccgtaatg ttggggagcg cccgaaggcc 1020
ggcgttagat gcttgcaccg tcttcagaga gaccat 1056

```

<210> SEQ ID NO 69

<211> LENGTH: 333

<212> TYPE: PRT

<213> ORGANISM: *Aspergillus nidulans*

<400> SEQUENCE: 69

```

Met Val Ser Leu Lys Thr Val Gln Ala Ser Asn Ala Gly Leu Arg Ala
1           5           10          15
Leu Pro Asn Ile Thr Ala Leu Phe Val Gly Gly Thr Ser Gly Ile Gly
                20           25           30
Gln Ser Thr Leu Arg Gln Leu Ala Arg Tyr Ala Asp Ser Pro Thr Ala
                35           40           45
Tyr Ile Ile Gly Arg Asn Glu Ala Arg Thr Arg Pro Phe Leu Ser Glu
                50           55           60
Leu Gln Gln Leu Asn Pro Lys Gly Arg Phe His Phe Ile Glu Ala Asp
                65           70           75           80
Val Ser Leu Val Arg Asn Val Asp Ala Ala Cys Gln Gln Ile Leu Gln
                85           90           95
Gln Gln Lys Lys Leu Asn Phe Leu Phe Met Thr Pro Gly Gly Ile Ser
                100          105          110
Leu Gly Gly Arg Asn Glu Thr Val Glu Gly Ile Asp Tyr Leu Phe Ala
                115          120          125
Leu Arg Tyr Tyr Ser Arg Met Arg Phe Ile Gln Asn Leu Leu Pro Leu
                130          135          140
Leu Glu Ala Ser Ser Pro Ser Arg Val Ile Ser Val Tyr Gly Gly Gly
                145          150          155          160
Phe Glu Tyr Ser Ile Asn Thr Ala Asp Leu Asp Leu Lys His Asn Phe
                165          170          175
Ser Leu Leu Asn Ala Tyr Lys His Ser Ile Thr Met Thr Ser Leu Ser
                180          185          190
Met Glu His Leu Ala Arg Thr His Pro Ala Val Ser Phe Ile His Val
                195          200          205
Tyr Pro Gly Leu Val Gly Thr Asn Ile Tyr Thr Asn Ser Phe Pro Ala
                210          215          220
Pro Val Ser Thr Phe Tyr Asn Tyr Leu Val Trp Pro Phe Met Lys Pro
                225          230          235          240

```

-continued

Phe Ser Val Asp Leu Gly Glu Ser Gly Glu Arg His Leu Phe His Leu
 245 250 255

Ser Ser Ala His Tyr Pro Ala Lys Gln Gly Ile Val Pro Gln Gly Val
 260 270

Pro Leu Glu Ala Gly Glu Val Ala Lys Gly Ile Thr Gly Glu Pro Gly
 275 280 285

Ser Gly Ala Tyr Leu Leu Asn Trp Lys Gly Asp Val Arg Pro Ser Thr
 290 295 300

Lys Ile Leu Ala Gln Tyr Arg Glu Gln Lys Ile Pro Gln Leu Val Trp
 305 310 315 320

Asp His Thr Glu Ser Leu Met Asp Gln Ala Val His Arg
 325 330

<210> SEQ ID NO 70
 <211> LENGTH: 1036
 <212> TYPE: DNA
 <213> ORGANISM: *Aspergillus nidulans*

<400> SEQUENCE: 70

```

atggttgatg caacgtctcc ccccgcgctc aacgcagtgg tgaattacta cgtgcccac      60
agcgatgggt ctccgectgc caccaacgac atggccgtca tgctgggcca aaaggacatg    120
atttcccaca aaatgcgaat ccgcatctg cgcccttaca aggaggagta ttcgctggat    180
cgcaacggct tccagtagc gacgatccac tccacgctta cggatgccac cgacgagacc    240
cagatcaaag aggtctacta ccgagagatt gagaaactgg tccaagatat gtgcgtgtgc    300
tcgttcgcct ccatgacgcg ctagtctaat ctgcatgaat actgcagcac cggggccaag    360
cgggtgcttg ccttcccacca tgcagtgcgc acccgaccg gcaacgagtt cggcgagcag    420
atcaaagacc gctaccaggg cgtcgagggg cccgcgtatc gcgtacacat tgaccagacc    480
ccccagggcg cgctcagcat cgtgcagttt atgtttcccg atctcgcgga cgatgtccgc    540
aacggcagtt tccaggtgat caacgtttgg cgcccgttga cgcgggtgca gctgacccc    600
ctgatgggtg ctgatgcggc cgagatgccg cccgaggacc tgcttctaat cagccggaag    660
tattacaacg ggctgcattc gtccaacttt gtcattaagt atgatggtcg aatggcggct    720
ggggaggggc cgacggatgg gctgagcggg gatggaaagc atagctggtg gtatatcggg    780
gaccaggagc ccaccgaagc gttggttttc tctcatctg gcttccgcaa tggaaaggcg    840
atcatcggca cggcacatgg tgcgttctgt ttgcctgac aagatcagta cccagctcgt    900
cagagcattg agtgcggtg tggtgctatc tattgataaa tcatgtctag acctttactc    960
ggcagaacca atgataaatg catatgaacg caagaatgct agctcattat atggccatga   1020
tgagtcccag atatag                                     1036

```

<210> SEQ ID NO 71
 <211> LENGTH: 295
 <212> TYPE: PRT
 <213> ORGANISM: *Aspergillus nidulans*

<400> SEQUENCE: 71

Met Val Asp Ala Thr Ser Pro Pro Gly Val Asn Ala Val Val Asn Tyr
 1 5 10 15

Tyr Val Pro Asn Ser Asp Gly Ser Pro Pro Ala Thr Asn Asp Met Ala
 20 25 30

Val Met Leu Gly Gln Lys Asp Met Ile Ser His Lys Met Arg Ile Arg
 35 40 45

-continued

Asp Leu Arg Pro Tyr Lys Glu Glu Tyr Ser Leu Asp Arg Asn Gly Phe
 50 55 60
 Gln Tyr Ala Thr Ile His Ser Thr Leu Thr Asp Ala Thr Asp Glu Thr
 65 70 75 80
 Gln Ile Lys Glu Val Tyr Tyr Arg Glu Ile Glu Lys Leu Val Gln Asp
 85 90 95
 Ile Thr Gly Ala Lys Arg Val Leu Ala Phe His His Ala Val Arg Thr
 100 105 110
 Arg Thr Gly Asn Glu Phe Gly Glu Gln Ile Lys Asp Arg Tyr Gln Gly
 115 120 125
 Val Glu Gly Pro Ala Tyr Arg Val His Ile Asp Gln Thr Pro Gln Gly
 130 135 140
 Ala Leu Ser Ile Val Gln Phe Met Phe Pro Asp Leu Ala Asp Asp Val
 145 150 155 160
 Arg Asn Gly Ser Phe Gln Val Ile Asn Val Trp Arg Pro Leu Thr Arg
 165 170 175
 Val Gln Arg Asp Pro Leu Met Val Ala Asp Ala Ala Glu Met Pro Pro
 180 185 190
 Glu Asp Leu Leu Leu Ile Ser Arg Lys Tyr Tyr Asn Gly Leu His Ser
 195 200 205
 Ser Asn Phe Val Ile Lys Tyr Asp Gly Arg Met Ala Ala Gly Glu Gly
 210 215 220
 Pro Thr Asp Gly Leu Ser Gly Asp Gly Lys His Ser Trp Trp Tyr Ile
 225 230 235 240
 Gly Asp Gln Glu Pro Thr Glu Ala Leu Val Phe Ser Ser Ser Gly Phe
 245 250 255
 Arg Asn Gly Lys Ala Ile Ile Gly Thr Ala His Asp Leu Tyr Ser Ala
 260 265 270
 Glu Pro Met Ile Asn Ala Tyr Glu Arg Lys Asn Ala Ser Ser Leu Tyr
 275 280 285
 Gly His Asp Glu Ser Gln Ile
 290 295

<210> SEQ ID NO 72

<211> LENGTH: 1706

<212> TYPE: DNA

<213> ORGANISM: *Aspergillus nidulans*

<400> SEQUENCE: 72

atggacaact atacctggca ctctgggacc ctcattccctt ccgattcacc atcatccatt 60
 gatcgctcgc agctctatct ggagatcctc ggcgttetta gcggtgteta cctgctccaa 120
 accctggtcg catattccaa atccttcaag gccctttcg tgggcttccg attctggtat 180
 gagccgaaat ggttggtagg actacgttcc tcccagggcg ctctggcgca ggtcaatgaa 240
 ggatacgcca aggtacgcaa tgctaccgtt cccccaggac tctgtctaat gcgcttgaca 300
 gtacaagaac gccatgttca aggtcgcccc caacgactca gacatcctgg ttatccccaa 360
 caagtatgtc gaggaactgc gatccctgcc tgacgagaag atcagcgcca tccgcgcgca 420
 tatcaagaat ctctctggaa agtactcgac cacgctgac ctctgggaga gcgacctgca 480
 tacgcgcatg ctgcagacca agctgacccc taatctcggc tccttcacgc aggtcatcga 540
 gtcggagctc ctcttcgcca tggaccagga gatccccgcg aacctagacg actggcagag 600
 cgtcaatgtg ttccacatcg ttcttcgcat cgtggcgcgc atctccgcac gcgtgttctt 660
 gggcgctccc gcctgcgcca atgaggaatg gctccagacc tctattcact acaccgagaa 720

-continued

```

cgtctttgcg accgctatgc tgttgcgggc cttccccaag tggatgcacc cgattgtggg 780
acacctcctc cccagctact gggcaatcca caggaacctg cggaccgcca agcgcacatc 840
cagtcccatg gtgcgccagc gccgcgcaga agaggccaag cggaaaccgg actatgtaaa 900
gcccacgat ctcctccagt ggatgatgga cggcgcaaac gagaacgacg ggcagcccga 960
caagctggcg caccgccagc tcctcctaag cctggcttcc atccacacaa caacctggc 1020
ggcgggcgac tgcttctacg atctctgcca acatcccagc tactttgagc cgttgcgcca 1080
ggagatcaac gacgtaattg cccaggatgg cggctggaaa aagaccactc tcaacaagat 1140
gcgcaagctg gacagcttcc ttaaagaaa ccaacgcac aaccggccca gtctctgtag 1200
gtactccttg tcatatccga taaacaattc cgtaacgct ttctccagtg gcattcaacc 1260
gcattgtctc ggaagacctg acgctctcgg acggcacctc cctgccccaa ggaacgcatt 1320
tcagcatgcc ctccgcgccc atcctccagg acaacggcgt ggaaccgggt gccgaccaat 1380
tcgatggggt ccgatactac aagaagcgcc tcaaccccga ggaagccaac aagcaccagt 1440
tcgcatgac cgacaacaac aacctccatt ttggccacgg caagtactca tgtccggcc 1500
gcttcttcgc ctccaacgag atcaagatca tcatggcgca cctgttgacc gactacgaat 1560
tcaaataccc cggggcgcg acaaggccgc ggaatctgac ggccgatgag aacctgtatc 1620
cagatccgct ggcaagctct ctcagtagac gacgggtggt ggctccgccc caggcgtcga 1680
tcacgcccga gcttgtctca gcctag 1706

```

<210> SEQ ID NO 73

<211> LENGTH: 534

<212> TYPE: PRT

<213> ORGANISM: *Aspergillus nidulans*

<400> SEQUENCE: 73

```

Met Asp Asn Tyr Thr Trp His Ser Gly Thr Leu Ile Pro Ser Asp Ser
1           5           10          15
Pro Ser Ser Ile Asp Arg Ser Gln Leu Tyr Leu Glu Ile Leu Gly Val
                20          25          30
Leu Ser Val Val Tyr Leu Leu Gln Thr Leu Val Ala Tyr Ser Lys Ser
                35          40          45
Phe Lys Ala Pro Phe Val Gly Phe Arg Phe Trp Tyr Glu Pro Lys Trp
                50          55          60
Leu Val Gly Leu Arg Phe Ser Gln Gly Ala Leu Ala Gln Val Asn Glu
        65          70          75          80
Gly Tyr Ala Lys Tyr Lys Asn Ala Met Phe Lys Val Ala Arg Asn Asp
                85          90          95
Ser Asp Ile Leu Val Ile Pro Asn Lys Tyr Val Glu Glu Leu Arg Ser
                100         105         110
Leu Pro Asp Glu Lys Ile Ser Ala Ile Arg Ala His Ile Lys Asn Leu
                115         120         125
Leu Gly Lys Tyr Ser Thr Thr Leu Ile Leu Leu Glu Ser Asp Leu His
                130         135         140
Thr Arg Met Leu Gln Thr Lys Leu Thr Pro Asn Leu Gly Ser Phe Ile
        145         150         155         160
Glu Val Ile Glu Ser Glu Leu Leu Phe Ala Met Asp Gln Glu Ile Pro
                165         170         175
Ala Asn Leu Asp Asp Trp Gln Ser Val Asn Val Phe His Ile Val Leu
        180         185         190

```

-continued

Arg Ile Val Ala Arg Ile Ser Ala Arg Val Phe Leu Gly Val Pro Ala
 195 200 205
 Cys Arg Asn Glu Glu Trp Leu Gln Thr Ser Ile His Tyr Thr Glu Asn
 210 215 220
 Val Phe Ala Thr Val Met Leu Leu Arg Arg Phe Pro Lys Trp Met His
 225 230 235 240
 Pro Ile Val Gly His Leu Leu Pro Ser Tyr Trp Ala Ile His Arg Asn
 245 250 255
 Leu Arg Thr Ala Lys Arg Ile Ile Ser Pro Met Val Arg Gln Arg Arg
 260 265 270
 Ala Glu Glu Ala Lys Arg Asn Pro Asp Tyr Val Lys Pro Asn Asp Leu
 275 280 285
 Leu Gln Trp Met Met Asp Gly Ala Asn Glu Asn Asp Gly Gln Pro Asp
 290 295 300
 Lys Leu Ala His Arg Gln Leu Leu Leu Ser Leu Ala Ser Ile His Thr
 305 310 315 320
 Thr Thr Met Ala Ala Ala His Cys Phe Tyr Asp Leu Cys Gln His Pro
 325 330 335
 Glu Tyr Phe Glu Pro Leu Arg Glu Glu Ile Asn Asp Val Ile Ala Gln
 340 345 350
 Asp Gly Gly Trp Lys Lys Thr Thr Leu Asn Lys Met Arg Lys Leu Asp
 355 360 365
 Ser Phe Leu Lys Glu Ser Gln Arg Ile Asn Pro Pro Ser Leu Leu Ala
 370 375 380
 Phe Asn Arg Ile Val Ser Glu Asp Leu Thr Leu Ser Asp Gly Thr Leu
 385 390 395 400
 Leu Pro Lys Gly Thr His Phe Ser Met Pro Ser Ala Ala Ile Leu Gln
 405 410 415
 Asp Asn Gly Val Glu Pro Gly Ala Asp Gln Phe Asp Gly Phe Arg Tyr
 420 425 430
 Tyr Lys Lys Arg Leu Asn Pro Glu Glu Ala Asn Lys His Gln Phe Ala
 435 440 445
 Met Thr Asp Asn Asn Asn Leu His Phe Gly His Gly Lys Tyr Ser Cys
 450 455 460
 Pro Gly Arg Phe Phe Ala Ser Asn Glu Ile Lys Ile Ile Met Ala His
 465 470 475 480
 Leu Leu Thr Asp Tyr Glu Phe Lys Tyr Pro Arg Gly Ala Thr Arg Pro
 485 490 495
 Arg Asn Leu Thr Ala Asp Glu Asn Leu Tyr Pro Asp Pro Ser Ala Arg
 500 505 510
 Leu Leu Met Arg Arg Arg Val Val Ala Pro Pro Gln Ala Ser Ile Thr
 515 520 525
 Pro Gln Leu Val Ser Ala
 530

<210> SEQ ID NO 74

<211> LENGTH: 746

<212> TYPE: PRT

<213> ORGANISM: Aspergillus nidulans

<400> SEQUENCE: 74

Met Tyr Pro Trp Ser Ser Thr Gly Thr Ser Pro Phe Ser His Pro Asp
 1 5 10 15
 Asn Glu Gly Ala Glu Ser Gly Asp Met Ser Met Gly Glu Glu Gln Gln
 20 25 30

-continued

Gln Pro His Gln Arg Arg Gln Lys Phe Asn Asn Leu Arg Ala Cys Gln
 35 40 45
 Ser Cys Arg Ala Ser Lys Val Arg Cys Asp Gln Pro Asn Pro Gly Met
 50 55 60
 Pro Cys Leu Arg Cys Gln Lys Ser Gly Lys Pro Cys Val Asp Ala Ala
 65 70 75 80
 Ser Gln Pro Gly Lys Arg Gln Arg Gln Pro Ile Asn Ser Ile Leu Glu
 85 90 95
 Met Glu Ser Arg Ile Glu Thr Ile Leu Ser Ser Ala Glu Leu Gln Asp
 100 105 110
 Ser Ala Gly Asp Gly Glu Thr Ala His Ser Thr Ala Leu Arg Ser Pro
 115 120 125
 Ser Gln Leu Ser His His Ile Gln Pro Phe Gln His Leu Pro Met Gly
 130 135 140
 Phe Ala Ile Pro Phe Asn Gly Gly Asn Ser Gly Thr Glu Asp Leu Asn
 145 150 155 160
 Ser Ser Ile Arg Ser Trp Leu Asn Asp Asn Ile Thr Asp Leu Asp Ala
 165 170 175
 Arg Thr Thr Glu Thr Ile Phe Ser His Tyr Leu Thr Asn Met Val Pro
 180 185 190
 Thr Phe Pro Val Val Val Phe Ala Thr Gly Thr Thr Ala Ala Asp Val
 195 200 205
 Arg Arg Asn Asn Pro Ile Leu Phe Leu Ala Ile Leu Asp Val Ala Ser
 210 215 220
 Ser Gly Phe Cys Ala Leu Glu Thr Gln Arg Lys Leu Arg Lys Leu Ile
 225 230 235 240
 Val Gln Ala Tyr Val His Cys Met Leu Arg Thr Glu Gln Tyr Thr Leu
 245 250 255
 Gly Leu Leu Gln Ala Leu Ile Val Ser Ala Thr Trp Tyr Arg Thr Ile
 260 265 270
 Glu Pro Val Glu Pro Gly Glu Gln Met Asp Ile Tyr Gln Ile Ser His
 275 280 285
 Thr Ala Ala Asn Met Ala Leu Ile Met Arg Leu Gly Glu Ser Leu Asn
 290 295 300
 Ala Lys Ser Trp Gly Gly Pro Met Phe Pro Arg Arg Glu Met Lys Lys
 305 310 315 320
 Gly Pro Gly Ser Ala Phe Gln Ala Asp Ser Leu Glu Ala Arg Arg Val
 325 330 335
 Trp Leu Gly Cys His Tyr Ile Cys Ser Asn Thr Ser Met Ser Leu Arg
 340 345 350
 Ala Pro Asn Ile Met Arg Trp Thr Arg Leu Met Asp Glu Cys Leu Glu
 355 360 365
 Val Leu Glu Asn Ser Pro Ala Ala Leu Leu Ser Asp Arg Leu Leu Cys
 370 375 380
 Gln His Ile Arg Leu Gln His Ile Thr Glu Glu Phe Ala Met His Leu
 385 390 395 400
 Ser Ala Glu Glu Ala Ser Ala Pro Ala Lys Ser Arg Ala Ile Gln Ile
 405 410 415
 Gln Val Thr His Arg Ala Phe Lys Arg Gln Leu Ser Glu Trp Arg Arg
 420 425 430
 Thr Val Gly Asp Gly Trp Asp Ala His Cys Thr Ala Thr Ser Asp Asp
 435 440 445

-continued

Val Pro Glu Asp Asn Ala Gln Arg Leu Thr Pro Pro Pro Pro Ile Val
450 455 460

Ala Ile Glu Pro His Ala Ile Thr Glu Phe Met Asp Thr Ile Asp Asn
465 470 475 480

Ile Phe Arg Val Phe Thr Ser Leu Asp Met Ser Thr Ile Arg Ala Leu
485 490 495

Pro Ala Met Tyr Leu Ile Arg Ile Ile Tyr Thr Phe Ile Ile Leu Val
500 505 510

Lys Leu Tyr Phe Ala Ala Ala Lys Leu Pro Ala Gln Asp Ala Val Leu
515 520 525

Gln Val Asp Gly Leu Gln Val Ser Arg Arg Phe Asn Arg Val Ile Gln
530 535 540

Met Thr Ala Gly Trp Gly Pro Leu Trp Pro Ala Thr Lys Leu Thr Thr
545 550 555 560

Val Phe Thr Lys Met Arg Ser Trp Phe Glu Ser Gly Gly Asp Asn Asn
565 570 575

Cys Gln Arg Leu Gln Gln Ala Ala Ala Trp Leu Thr Gly Trp Glu Leu
580 585 590

Lys Pro Pro Ser Gln Gly Arg Asp Ala His Ala Met Asn Met Ala Glu
595 600 605

Val Val Ser Asp Asp Gly Ser Ile Val Ala Ser Ser Ser Arg Gly Pro
610 615 620

Ala Ser Trp Val Pro Ser Leu Ala Ser Thr Asp Val Asp Thr Leu Ala
625 630 635 640

Phe Ser His Glu Pro Pro Leu Gly Thr Glu Phe Ser Ile Ala Pro Pro
645 650 655

Pro Phe Arg Ser Met Ser Cys Ala Thr Lys Ser Cys Ser Pro Gln Ala
660 665 670

Gly Ala Ala Glu Phe Met His Asp Glu Glu Val Pro Leu Glu Gly Gln
675 680 685

Arg Leu Gly Asp Leu Pro Asn Ile Asp Gln Met Asp Asp Val Gly Met
690 695 700

Asp Trp Ser Gln Tyr Thr Asn Met Gly Phe Asp Leu Tyr Asn Leu Asp
705 710 715 720

Ala Pro Phe Leu Pro Asn Pro Pro Ser Gly Phe Asp Pro Asp Ala Ala
725 730 735

Met Lys Asp Asn Cys Ala Asp Arg Asn Thr
740 745

The invention claimed is:

1. A method for producing terpenes in fungi, comprising the steps of:

- (a) providing a nucleic acid encoding a transcription factor, wherein said transcription factor activates a terpene biosynthetic gene cluster, and wherein said transcription factor comprises a polypeptide having at least 90% sequence identity to SEQ ID NO: 74;
- (b) operably linking said nucleic acid to a promoter, to produce an expression construct;
- (c) transforming said expression construct into a host cell carrying a terpene biosynthetic gene cluster; and
- (d) cultivating said host cell under conditions which allow expression of the transcription factor, and which allow activation of the terpene biosynthetic gene cluster by the transcription factor.

2. The method of claim 1, wherein said terpene is ent-pimara-8(14),15-diene, or a derivative thereof.

50 3. The method of claim 1, wherein said transcription factor comprises a polypeptide having at least 95% sequence identity to SEQ ID NO: 74.

4. The method of claim 1, wherein the host cell is *Aspergillus nidulans*.

55 5. The method of claim 1, wherein the terpenes are diterpenoids.

6. A host fungus comprising a terpene biosynthetic gene cluster comprising the genes encoding:

- (a) a polypeptide having at least 90% identity to SEQ ID NO: 65, a polypeptide having at least 90% identity to SEQ ID NO: 63, a polypeptide having at least 90% identity to SEQ ID NO: 61 and

60 (b) a polypeptide having at least 90% identity to SEQ ID NO: 67, a polypeptide having at least 94% identity to SEQ ID NO: 73, a polypeptide having at least 90% identity to SEQ ID NO: 69, a polypeptide having at least 90% identity to SEQ ID NO: 71,

127

and wherein said host fungus has been transformed with an expression construct comprising a nucleic acid encoding a transcription factor, wherein said nucleic acid is operably linked to a promoter, and wherein said transcription factor comprises a polypeptide having at least 90% sequence identity to SEQ ID NO: 74.

7. The production host of claim 6, wherein the terpene biosynthetic gene cluster further comprises a nucleic acid sequence encoding a polypeptide having at least 90% identity to SEQ ID NO: 59.

8. A method for producing terpenes in fungi, comprising the steps of:

(a) providing a nucleic acid encoding a transcription factor, wherein said transcription factor activates a terpene biosynthetic gene cluster, and wherein said transcription factor comprises a polypeptide having at least 90% sequence identity to SEQ ID NO: 74;

(b) operably linking said nucleic acid to a promoter, to produce an expression construct;

(c) transforming said expression construct into a host cell carrying a terpene biosynthetic gene cluster;

(d) cultivating said host cell under conditions which allow expression of the transcription factor, and which allow activation of the terpene biosynthetic gene cluster by the transcription factor; and

(e) recovering the terpene product.

128

9. A method for producing terpenes, said method comprising cultivating a host fungus which comprises a terpene biosynthetic gene cluster comprising the genes encoding:

(a) a polypeptide having at least 90% identity to SEQ ID NO: 65, a polypeptide having at least 90% identity to SEQ ID NO: 63, a polypeptide having at least 90% identity to SEQ ID NO: 61 and

(b) a polypeptide having at least 90% identity to SEQ ID NO: 67, a polypeptide having at least 94% identity to SEQ ID NO: 73, a polypeptide having at least 90% identity to SEQ ID NO: 69, a polypeptide having at least 90% identity to SEQ ID NO: 71,

and wherein said host fungus has been transformed with an expression construct comprising a nucleic acid encoding a transcription factor, wherein said nucleic acid is operably linked to a promoter, and wherein said transcription factor comprises a polypeptide having at least 90% sequence identity to SEQ ID NO: 74.

10. The method of claim 9, wherein the terpene biosynthetic gene cluster further comprises a nucleic acid sequence encoding a polypeptide having at least 90% identity to SEQ ID NO: 59.

11. The method of claim 9, wherein said method further comprises the step of recovering the terpene product.

* * * * *