



(51) International Patent Classification:
B60K 23/08 (2006.01)

(21) International Application Number:

PCT/US2014/048660

(22) International Filing Date:

29 July 2014 (29.07.2014)

(25) Filing Language:

English

(26) Publication Language:

English

(30) Priority Data:

13/955,248 31 July 2013 (31.07.2013) US

(71) Applicant: **THE HILLIARD CORPORATION**
[US/US]; 100 West Fourth Street, Elmira, NY 14902 (US).

(72) Inventors: **KNICKERBOCKER, Howard, J.**; 706 Gildea Place, Elmira, NY 14901 (US). **OCHAB, David, C.**; 117 Kiser Road, Horseheads, NY 14845 (US). **BREW-ER, Brendan, J.**; 819 W. 2nd Street, Elmira, NY 14905 (US). **PALMER, James, E.**; 119 E. Bennett Cir., Elmira Heights, NY 14903 (US).

(74) Agent: **CANNUSCIO, Robert, E.**; Drinker Biddle & Reath LLP, One Logan Square, Ste. 2000, Philadelphia, PA 19103 (US).

(81) Designated States (unless otherwise indicated, for every kind of national protection available): AE, AG, AL, AM, AO, AT, AU, AZ, BA, BB, BG, BH, BN, BR, BW, BY, BZ, CA, CH, CL, CN, CO, CR, CU, CZ, DE, DK, DM, DO, DZ, EC, EE, EG, ES, FI, GB, GD, GE, GH, GM, GT, HN, HR, HU, ID, IL, IN, IR, IS, JP, KE, KG, KN, KP, KR, KZ, LA, LC, LK, LR, LS, LT, LU, LY, MA, MD, ME, MG, MK, MN, MW, MX, MY, MZ, NA, NG, NI, NO, NZ, OM, PA, PE, PG, PH, PL, PT, QA, RO, RS, RU, RW, SA, SC, SD, SE, SG, SK, SL, SM, ST, SV, SY, TH, TJ, TM, TN, TR, TT, TZ, UA, UG, US, UZ, VC, VN, ZA, ZM, ZW.

(84) Designated States (unless otherwise indicated, for every kind of regional protection available): ARIPO (BW, GH, GM, KE, LR, LS, MW, MZ, NA, RW, SD, SL, SZ, TZ, UG, ZM, ZW), Eurasian (AM, AZ, BY, KG, KZ, RU, TJ, TM), European (AL, AT, BE, BG, CH, CY, CZ, DE, DK, EE, ES, FI, FR, GB, GR, HR, HU, IE, IS, IT, LT, LU, LV, MC, MK, MT, NL, NO, PL, PT, RO, RS, SE, SI, SK, SM,

[Continued on next page]

(54) Title: TRUE FOUR WHEEL DRIVE SYSTEM FOR VEHICLE

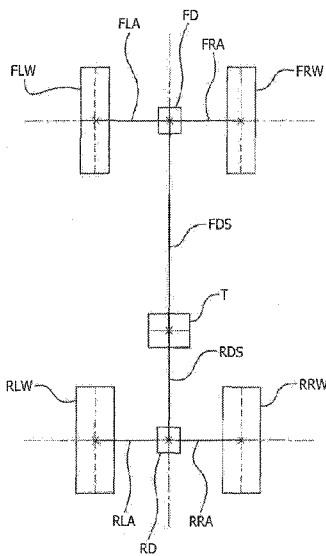

FIG. 1

(57) Abstract: A drive train for a four wheel drive vehicle including a front differential engaged with a front drive shaft and front axles through a front differential gear set. The front differential includes a front bi-directional overrunning clutch that controls transmission of torque transfer between the front drive shaft and the front axles. A rear differential is engaged with rear axles and the transmission through a rear differential gear set. The rear differential includes a rear bi-directional overrunning clutch that controls torque transfer between the transmission and the rear axles. The differentials are configured with a gear ratio that is within five percent of a 1 :1 gear ratio.

WO 2015/017432 A3

TR), OAPI (BF, BJ, CF, CG, CI, CM, GA, GN, GQ, GW, (88) **Date of publication of the international search report:**
KM, ML, MR, NE, SN, TD, TG). 17 December 2015

Published:

— *with international search report (Art. 21(3))*

INTERNATIONAL SEARCH REPORT

International application No.

PCT/US2014/048660

<p>A. CLASSIFICATION OF SUBJECT MATTER IPC(8) - B60K 23/08 (2014.01) CPC - B60K 23/08 (2014.10) According to International Patent Classification (IPC) or to both national classification and IPC</p>																				
<p>B. FIELDS SEARCHED</p> <p>Minimum documentation searched (classification system followed by classification symbols) IPC(8) - B60K 23/08; B60W 10/12; F16H 48/06 (2014.01) CPC - B60K 17/344, 23/08 (2014.10)</p> <p>Documentation searched other than minimum documentation to the extent that such documents are included in the fields searched USPC -74/all subclasses; 180/all subclasses; 192/all subclasses; 475/all subclasses (keyword delimited)</p> <p>Electronic data base consulted during the international search (name of data base and, where practicable, search terms used) PatBase, Google Patents, Google Search terms used: four wheel drive, overrunning, bidirectional, roller assembly, roller cage index, five percent speed difference, front axle, rear axle, differential, Hilliard</p>																				
<p>C. DOCUMENTS CONSIDERED TO BE RELEVANT</p> <table border="1"> <thead> <tr> <th>Category*</th> <th>Citation of document, with indication, where appropriate, of the relevant passages</th> <th>Relevant to claim No.</th> </tr> </thead> <tbody> <tr> <td>A</td> <td>US 2013/0112520 A1 (HEATH et al) 09 May 2013 (09.05.2013) entire document</td> <td>1-15</td> </tr> <tr> <td>A</td> <td>US 4,989,686 A (MILLER et al) 05 February 1991 (05.02.1991) entire document</td> <td>1-15</td> </tr> <tr> <td>A</td> <td>US 2012/0152686 A1 (BREWER et al) 21 June 2012 (21.06.2012) entire document</td> <td>1-15</td> </tr> <tr> <td>A</td> <td>US 6,722,484 B2 (OCHAB et al) 20 April 2004 (20.04.2004) entire document</td> <td>1-15</td> </tr> <tr> <td>A</td> <td>US 6,176,359 B1 (KRISHER) 23 January 2001 (23.01.2001) entire document</td> <td>1-15</td> </tr> </tbody> </table>			Category*	Citation of document, with indication, where appropriate, of the relevant passages	Relevant to claim No.	A	US 2013/0112520 A1 (HEATH et al) 09 May 2013 (09.05.2013) entire document	1-15	A	US 4,989,686 A (MILLER et al) 05 February 1991 (05.02.1991) entire document	1-15	A	US 2012/0152686 A1 (BREWER et al) 21 June 2012 (21.06.2012) entire document	1-15	A	US 6,722,484 B2 (OCHAB et al) 20 April 2004 (20.04.2004) entire document	1-15	A	US 6,176,359 B1 (KRISHER) 23 January 2001 (23.01.2001) entire document	1-15
Category*	Citation of document, with indication, where appropriate, of the relevant passages	Relevant to claim No.																		
A	US 2013/0112520 A1 (HEATH et al) 09 May 2013 (09.05.2013) entire document	1-15																		
A	US 4,989,686 A (MILLER et al) 05 February 1991 (05.02.1991) entire document	1-15																		
A	US 2012/0152686 A1 (BREWER et al) 21 June 2012 (21.06.2012) entire document	1-15																		
A	US 6,722,484 B2 (OCHAB et al) 20 April 2004 (20.04.2004) entire document	1-15																		
A	US 6,176,359 B1 (KRISHER) 23 January 2001 (23.01.2001) entire document	1-15																		
<p><input type="checkbox"/> Further documents are listed in the continuation of Box C. <input type="checkbox"/></p>																				
<p>* Special categories of cited documents:</p> <table border="0"> <tr> <td>"A" document defining the general state of the art which is not considered to be of particular relevance</td> <td>"T" later document published after the international filing date or priority date and not in conflict with the application but cited to understand the principle or theory underlying the invention</td> </tr> <tr> <td>"E" earlier application or patent but published on or after the international filing date</td> <td>"X" document of particular relevance; the claimed invention cannot be considered novel or cannot be considered to involve an inventive step when the document is taken alone</td> </tr> <tr> <td>"L" document which may throw doubts on priority claim(s) or which is cited to establish the publication date of another citation or other special reason (as specified)</td> <td>"Y" document of particular relevance; the claimed invention cannot be considered to involve an inventive step when the document is combined with one or more other such documents, such combination being obvious to a person skilled in the art</td> </tr> <tr> <td>"O" document referring to an oral disclosure, use, exhibition or other means</td> <td>"&" document member of the same patent family</td> </tr> <tr> <td>"P" document published prior to the international filing date but later than the priority date claimed</td> <td></td> </tr> </table>			"A" document defining the general state of the art which is not considered to be of particular relevance	"T" later document published after the international filing date or priority date and not in conflict with the application but cited to understand the principle or theory underlying the invention	"E" earlier application or patent but published on or after the international filing date	"X" document of particular relevance; the claimed invention cannot be considered novel or cannot be considered to involve an inventive step when the document is taken alone	"L" document which may throw doubts on priority claim(s) or which is cited to establish the publication date of another citation or other special reason (as specified)	"Y" document of particular relevance; the claimed invention cannot be considered to involve an inventive step when the document is combined with one or more other such documents, such combination being obvious to a person skilled in the art	"O" document referring to an oral disclosure, use, exhibition or other means	"&" document member of the same patent family	"P" document published prior to the international filing date but later than the priority date claimed									
"A" document defining the general state of the art which is not considered to be of particular relevance	"T" later document published after the international filing date or priority date and not in conflict with the application but cited to understand the principle or theory underlying the invention																			
"E" earlier application or patent but published on or after the international filing date	"X" document of particular relevance; the claimed invention cannot be considered novel or cannot be considered to involve an inventive step when the document is taken alone																			
"L" document which may throw doubts on priority claim(s) or which is cited to establish the publication date of another citation or other special reason (as specified)	"Y" document of particular relevance; the claimed invention cannot be considered to involve an inventive step when the document is combined with one or more other such documents, such combination being obvious to a person skilled in the art																			
"O" document referring to an oral disclosure, use, exhibition or other means	"&" document member of the same patent family																			
"P" document published prior to the international filing date but later than the priority date claimed																				
<p>Date of the actual completion of the international search</p> <p>23 October 2014</p>		<p>Date of mailing of the international search report</p> <p>14 NOV 2014</p>																		
<p>Name and mailing address of the ISA/US</p> <p>Mail Stop PCT, Attn: ISA/US, Commissioner for Patents P.O. Box 1450, Alexandria, Virginia 22313-1450 Facsimile No. 571-273-3201</p>		<p>Authorized officer:</p> <p>Blaine R. Copenheaver</p> <p>PCT Helpdesk: 571-272-4300 PCT OSP: 571-272-7774</p>																		