



(19) **United States**

(12) **Patent Application Publication**

Pope et al.

(10) **Pub. No.: US 2001/0004909 A1**

(43) **Pub. Date: Jun. 28, 2001**

(54) **VAPOR FLOW AND HYDROCARBON CONCENTRATION SENSOR FOR IMPROVED VAPOR RECOVERY IN FUEL DISPENSERS**

Related U.S. Application Data

(63) Continuation of application No. 09/442,263, filed on Nov. 17, 1999.

(76) Inventors: **Kenneth L. Pope**, Walkertown, NC (US); **Richard R. Sobota**, Kernersville, NC (US); **Seifollah S. Nanaji**, Greensboro, NC (US); **Edward A. Payne**, Greensboro, NC (US)

Publication Classification

(51) **Int. Cl.⁷ B65B 31/00**
(52) **U.S. Cl. 141/59**

Correspondence Address:
WITHROW & TERRANOVA, P.L.L.C.
P.O. BOX 1287
CARY, NC 27512 (US)

ABSTRACT

A fuel dispenser includes vapor and hydrocarbon concentration sensors positioned in the vapor recovery line to provide accurate feedback relating to the speed and concentration of hydrocarbon laden vapor recovered by a vapor recovery system. The sensors provide diagnostic information about the vapor recovery process as well as insuring that the vapor recovery process is carried out in an efficient manner. Additionally, the sensors may be positioned in an underground storage tank vent apparatus to monitor fugitive emissions from the underground storage tank.

(21) Appl. No.: **09/783,178**

(22) Filed: **Feb. 14, 2001**

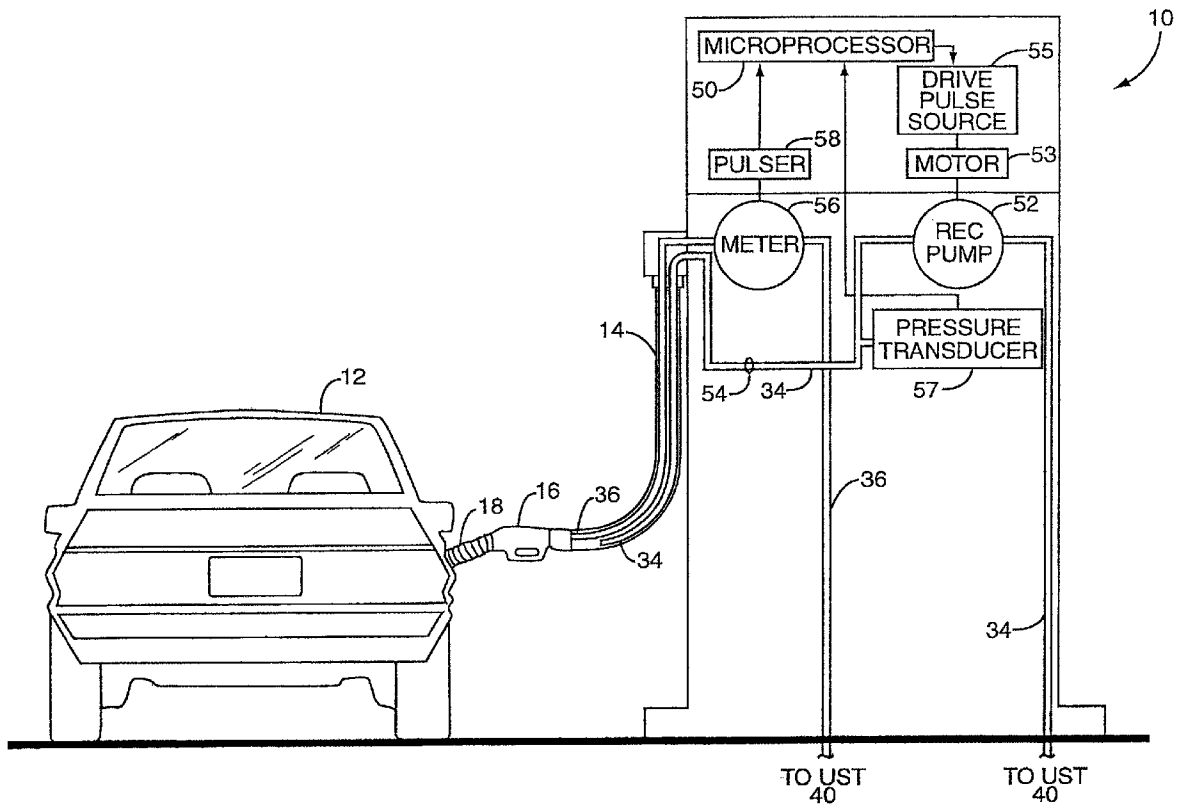

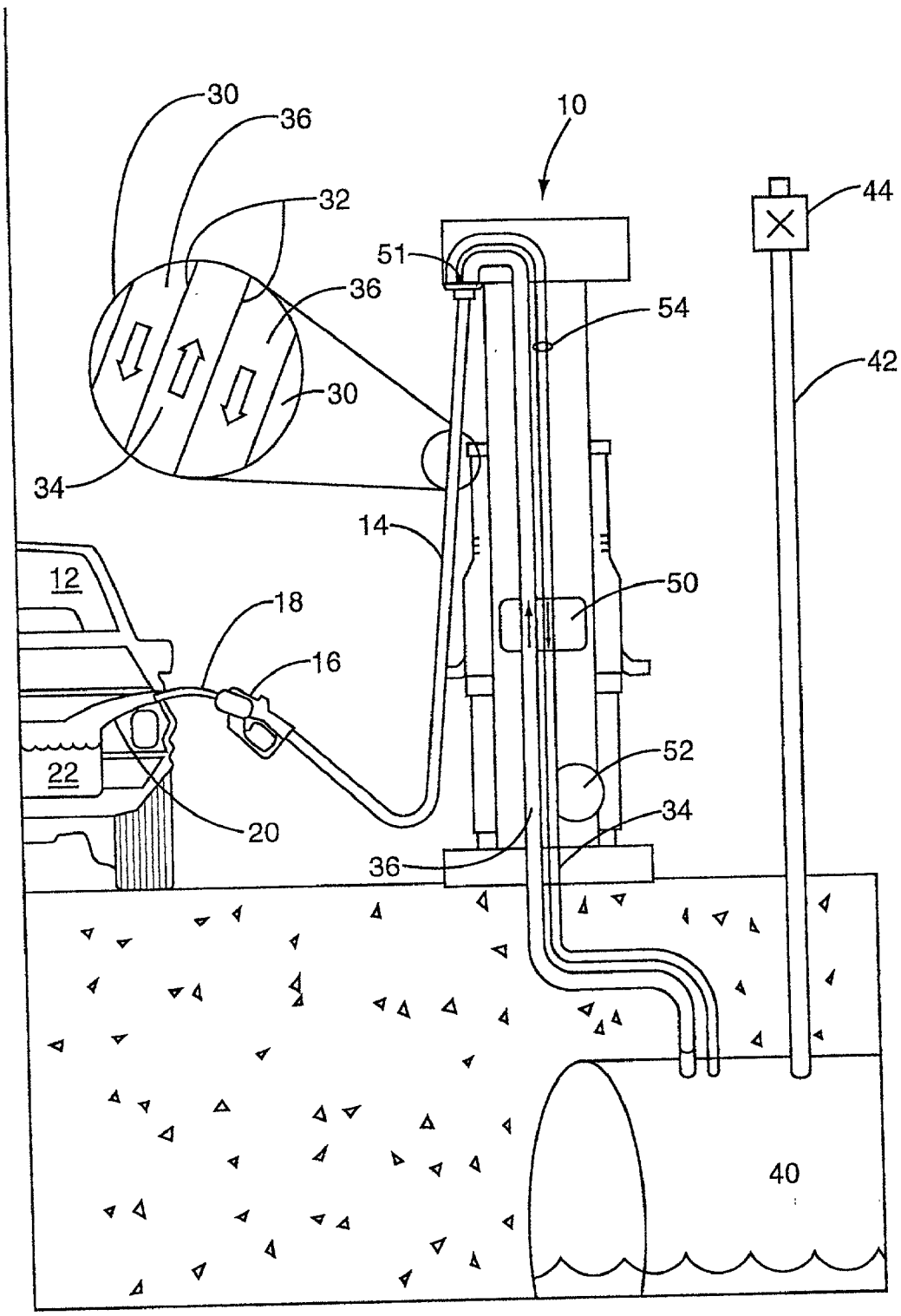

FIG. 1

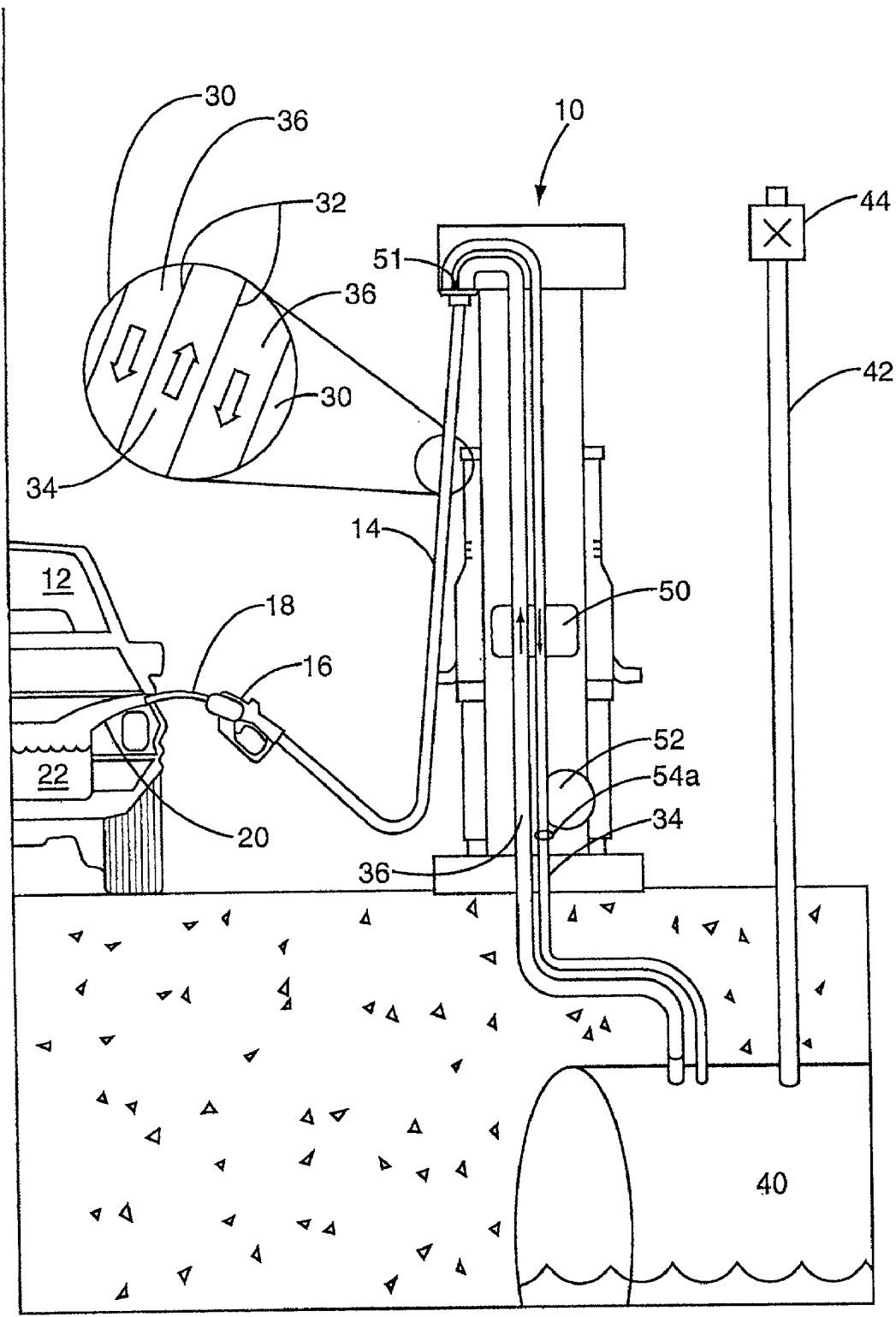

FIG. 2

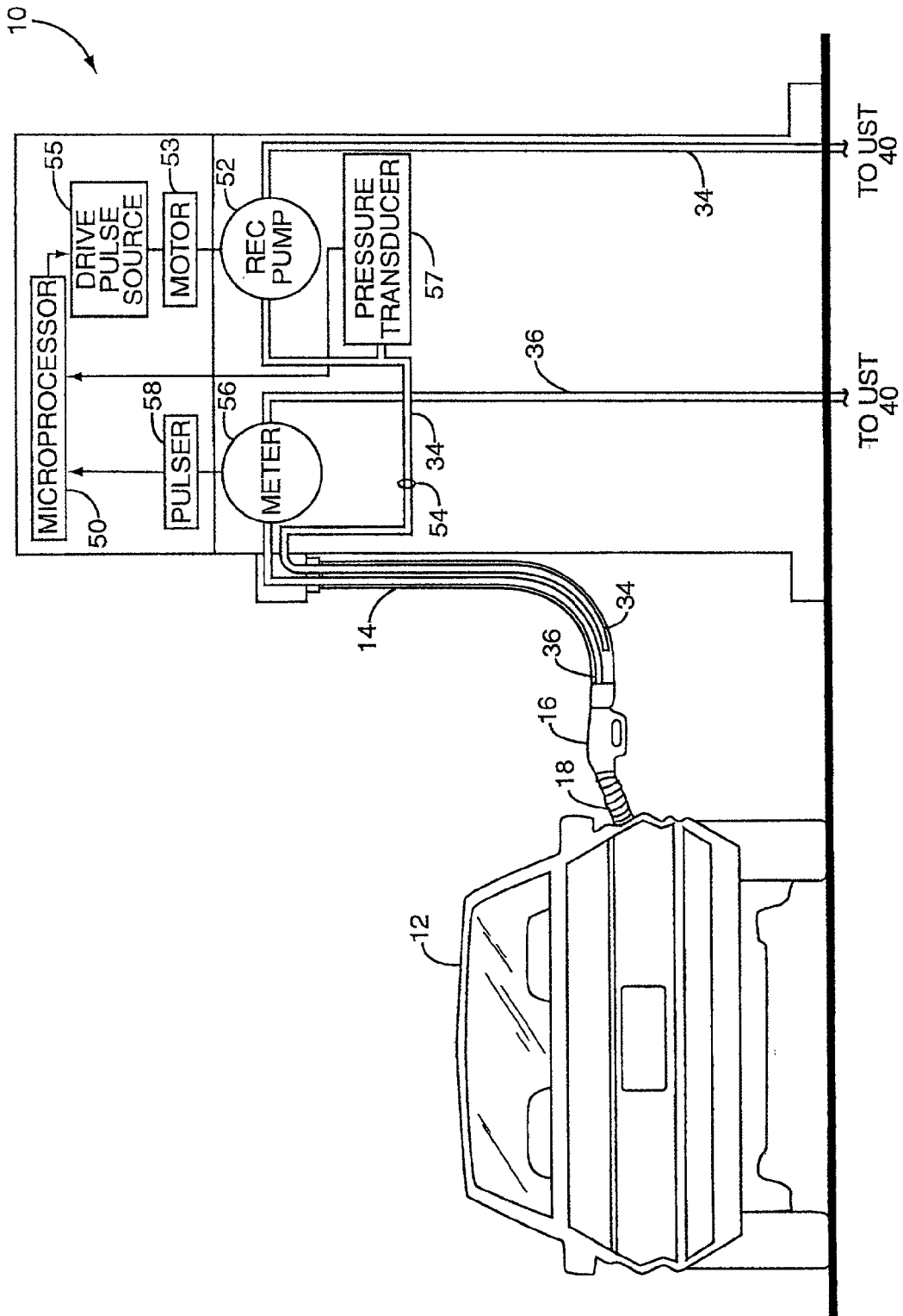

FIG. 3

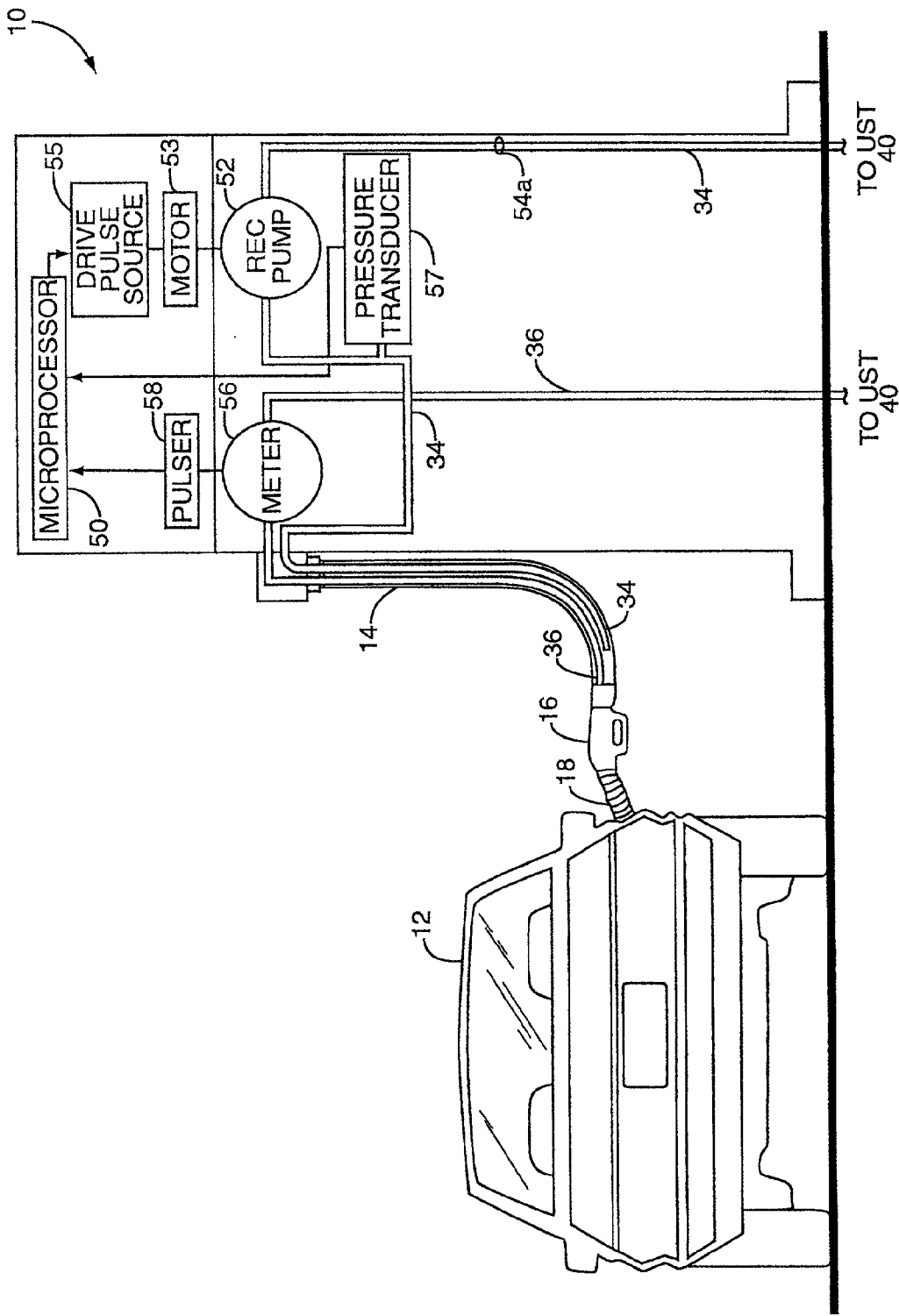

FIG. 4

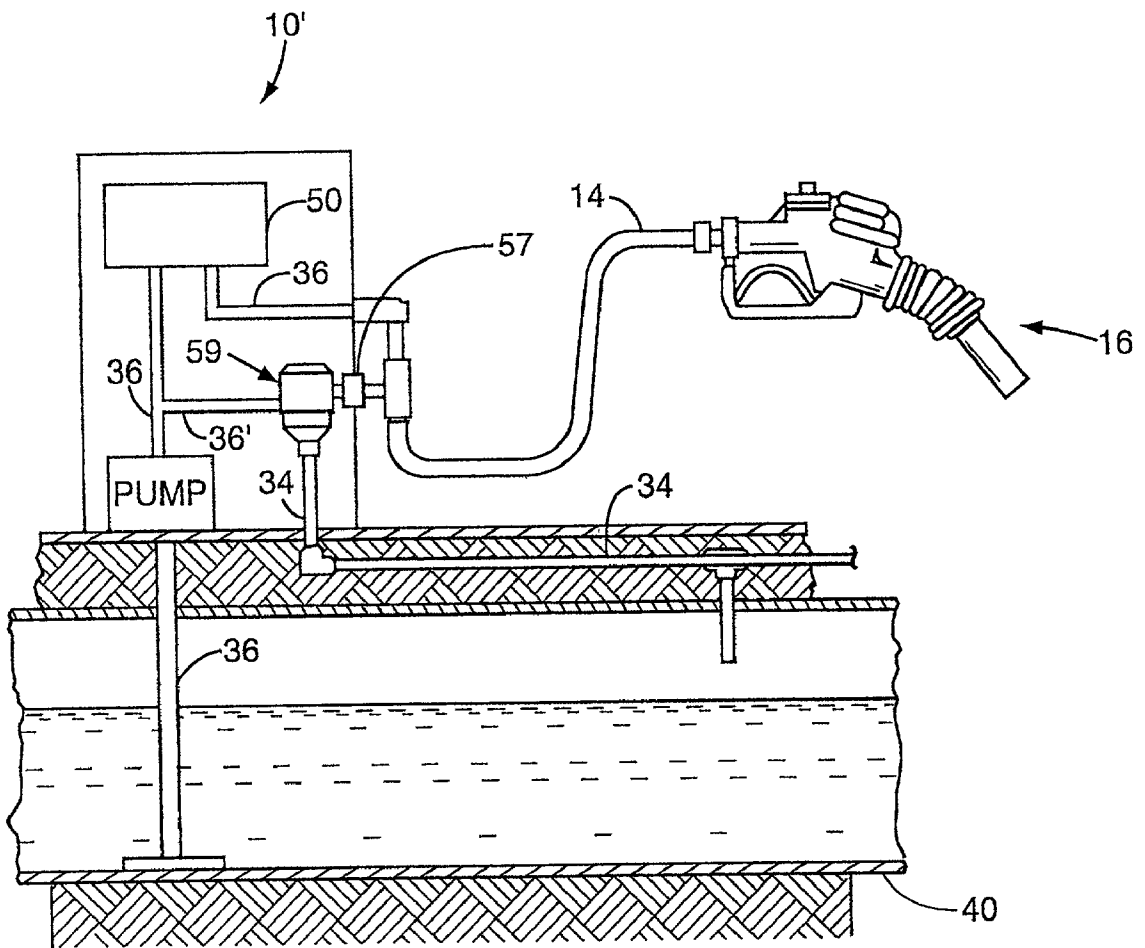

FIG. 5

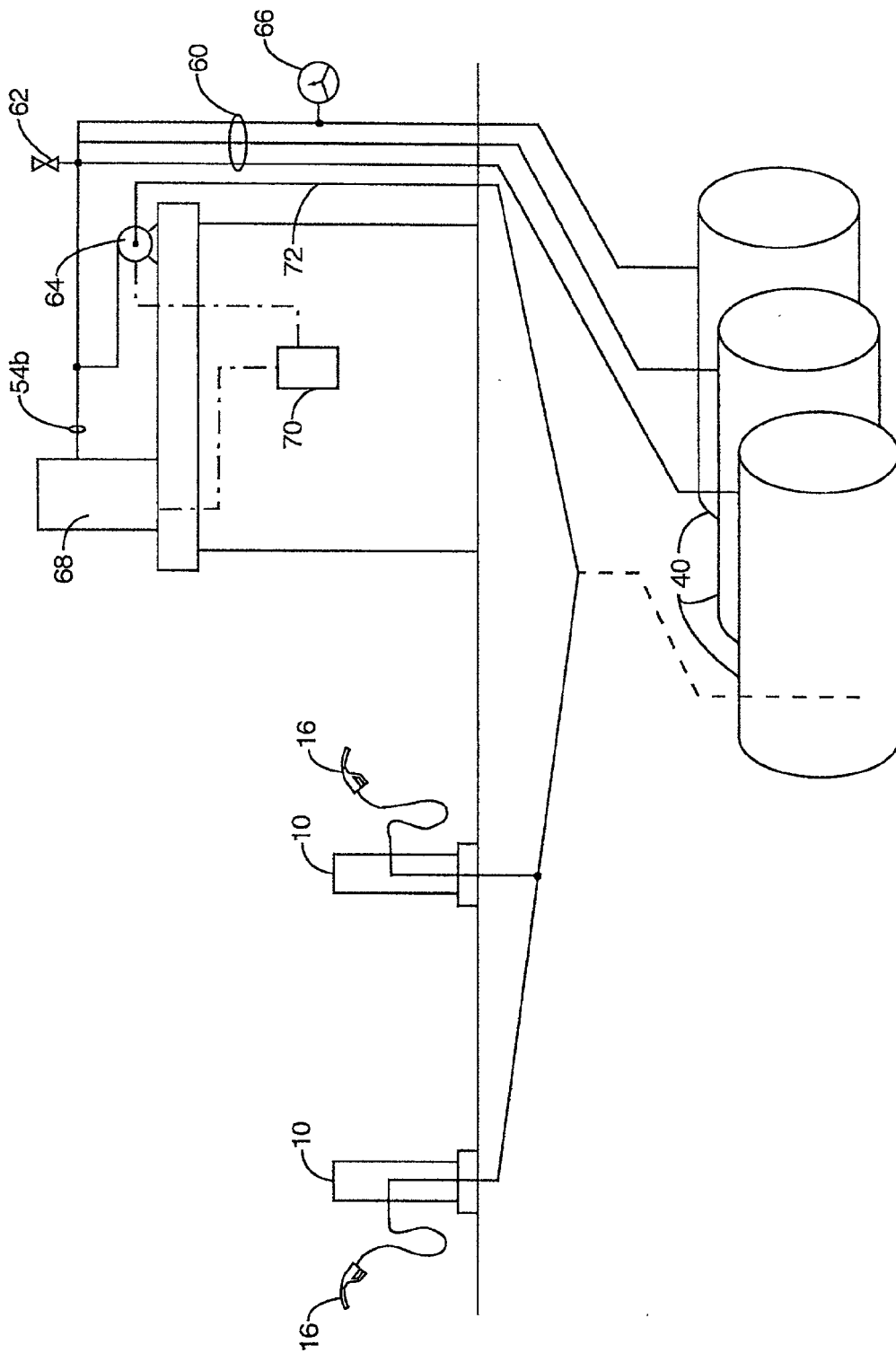

FIG. 6

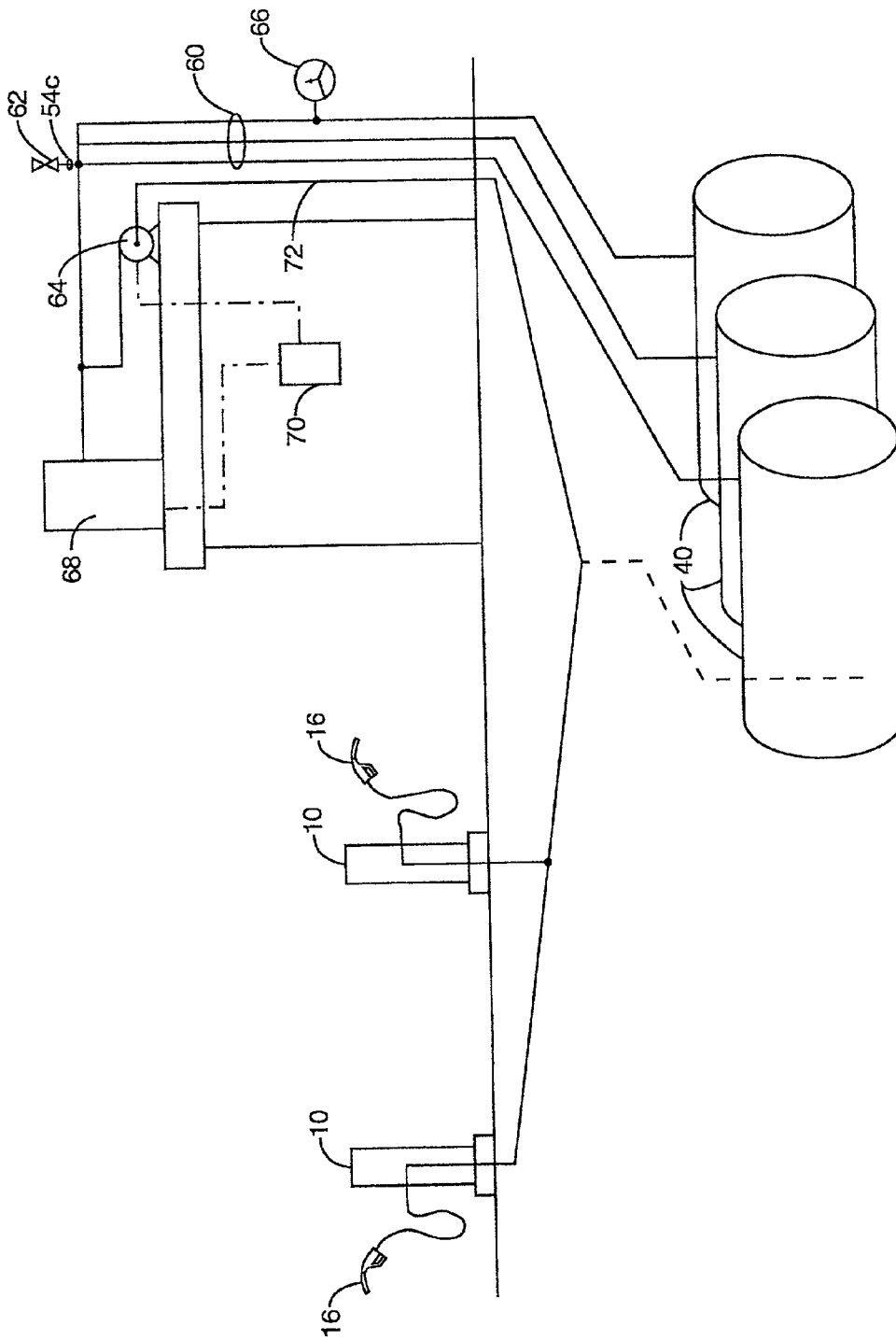

FIG. 7

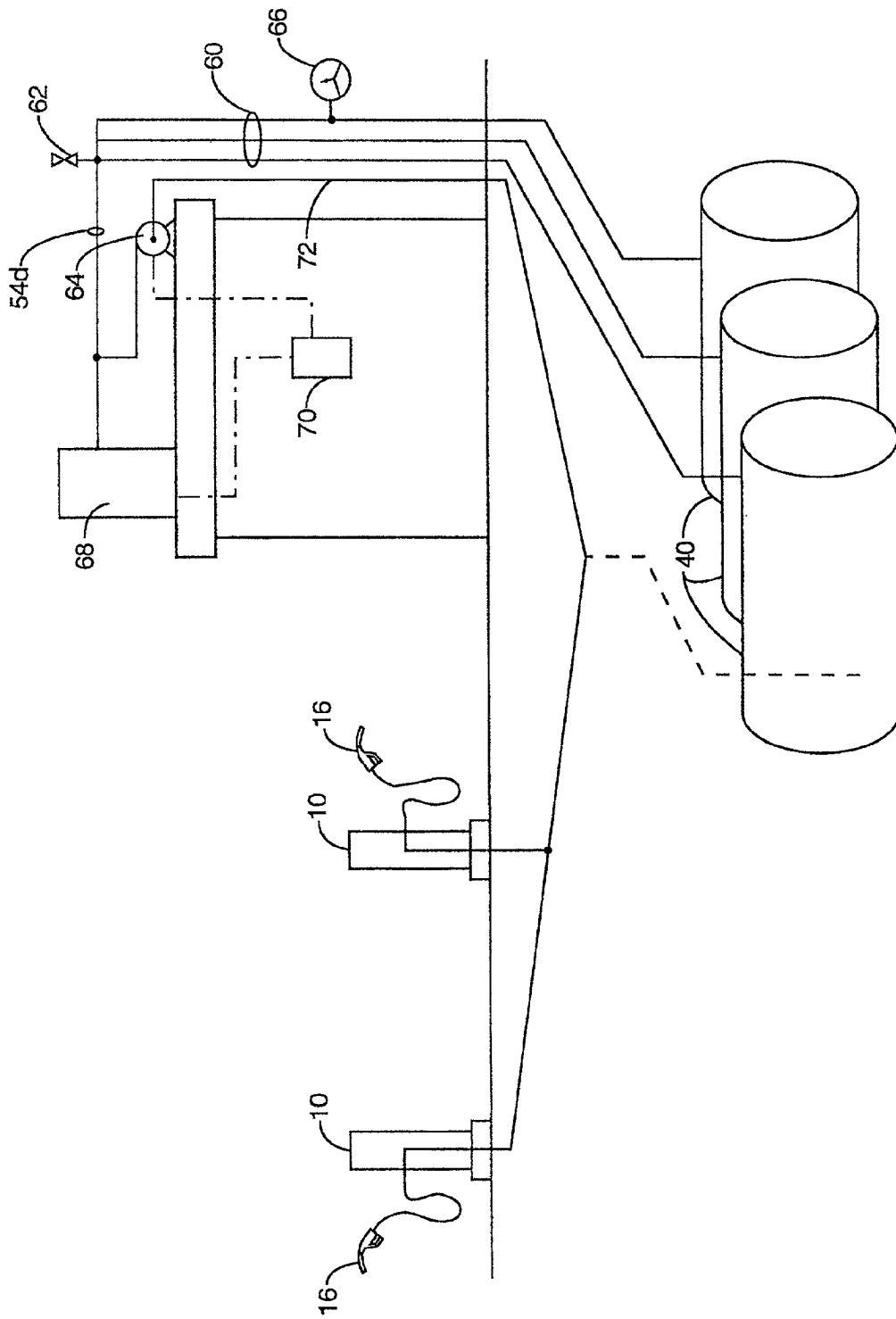

FIG. 8

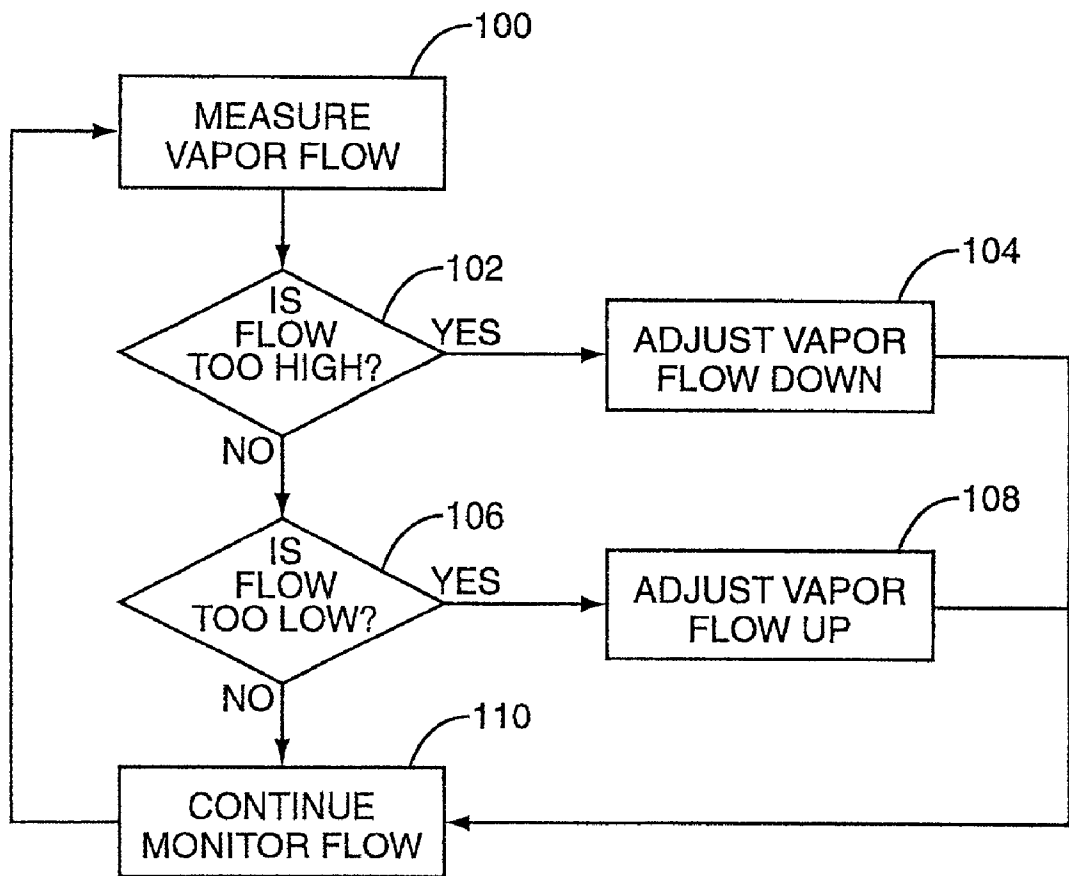

FIG. 9

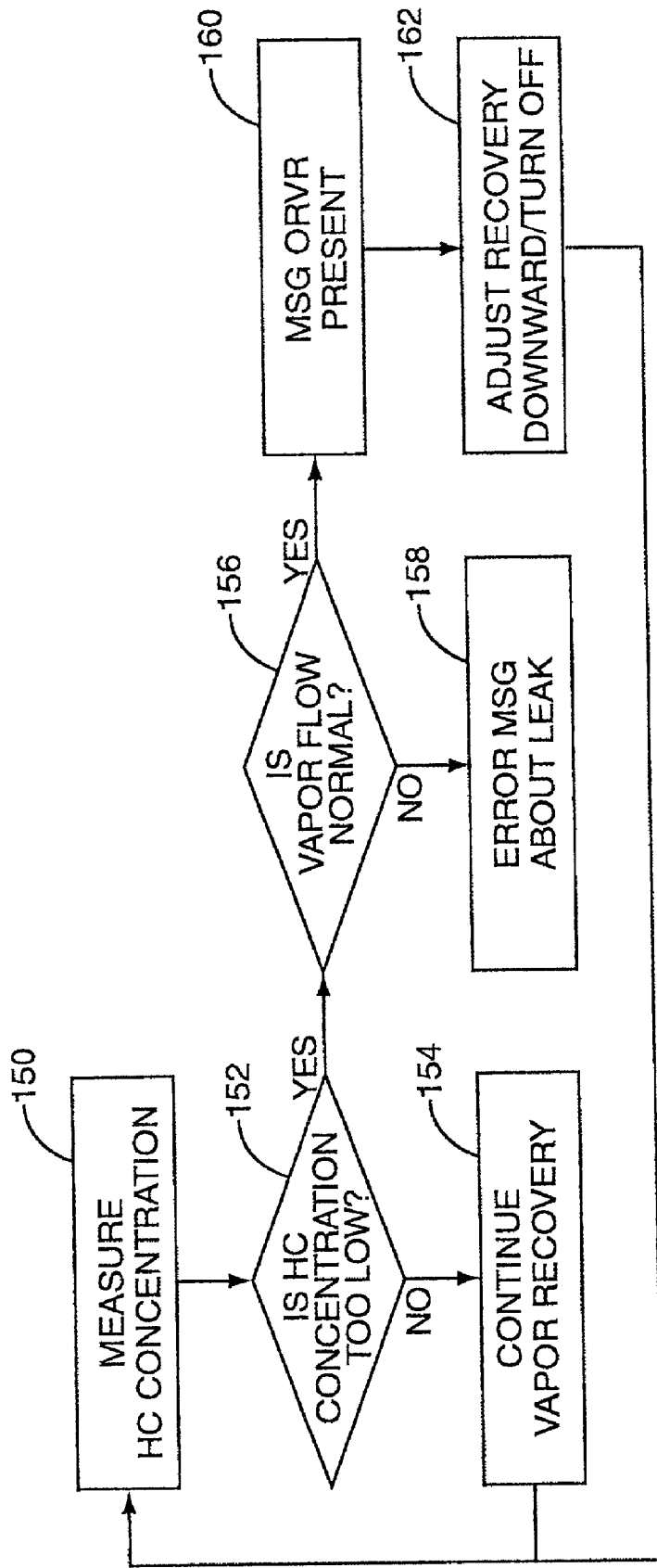

FIG. 10

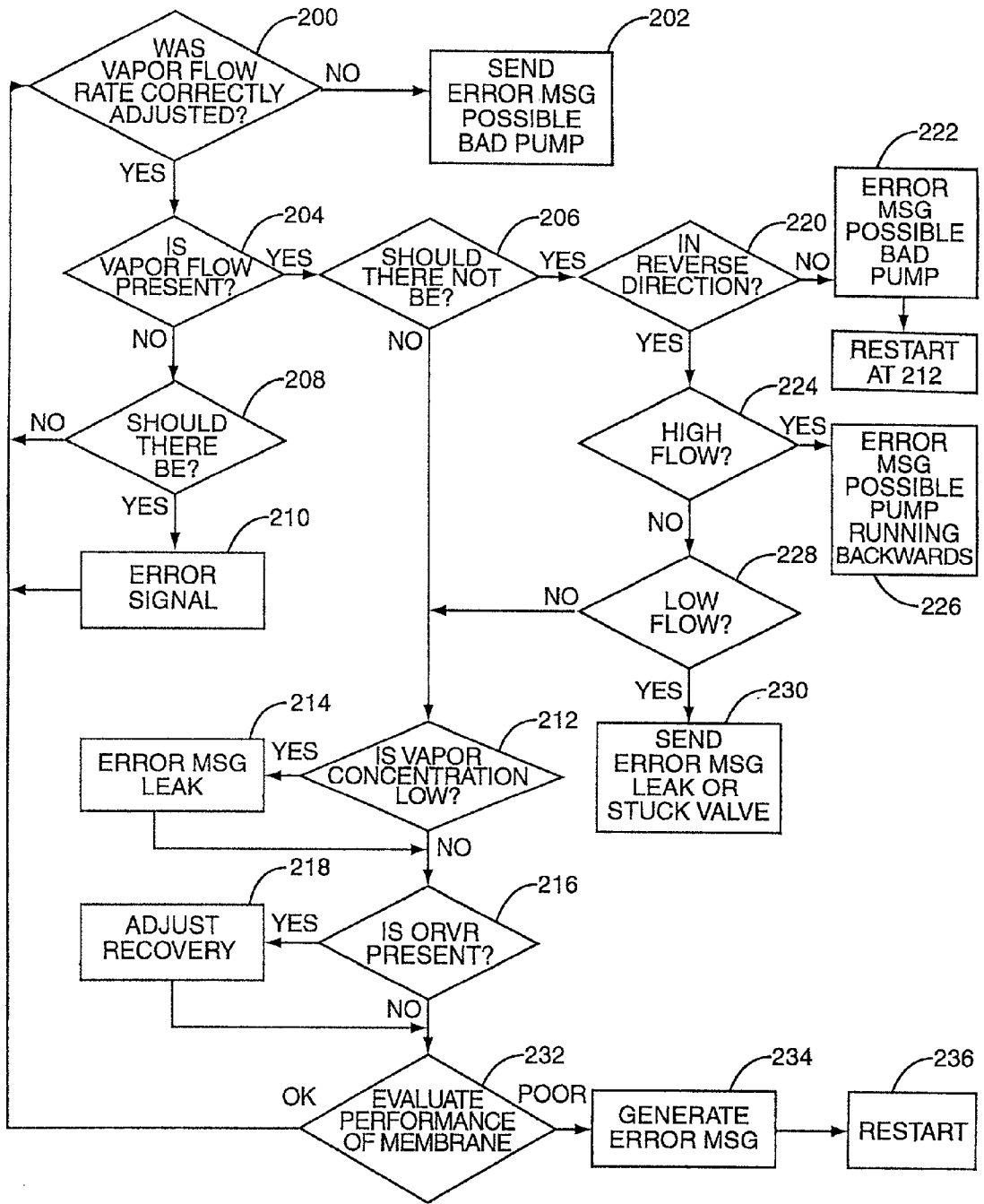

FIG. 11

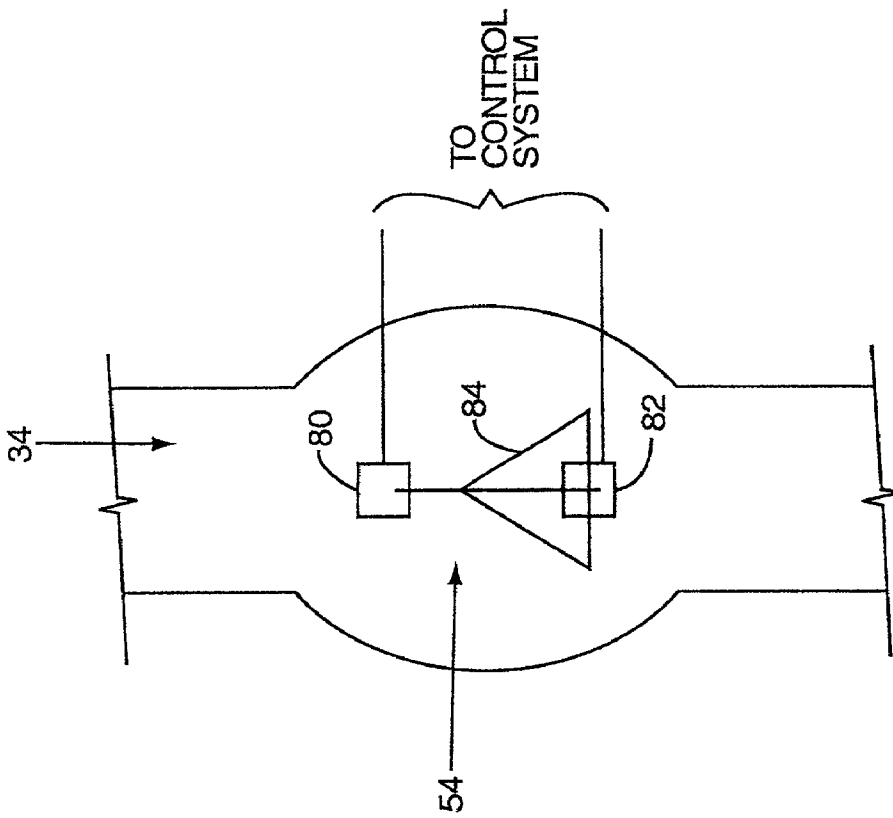

FIG. 12

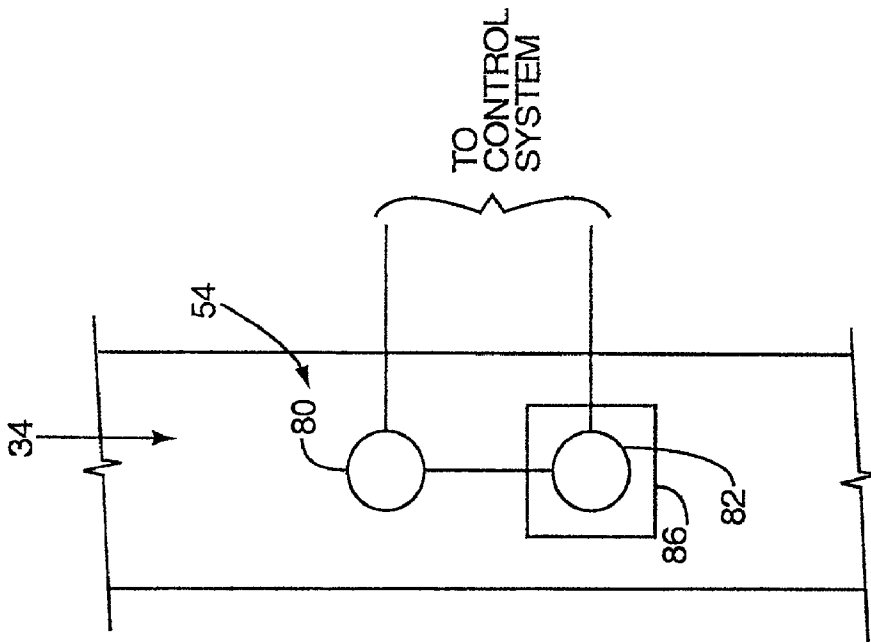

FIG. 13

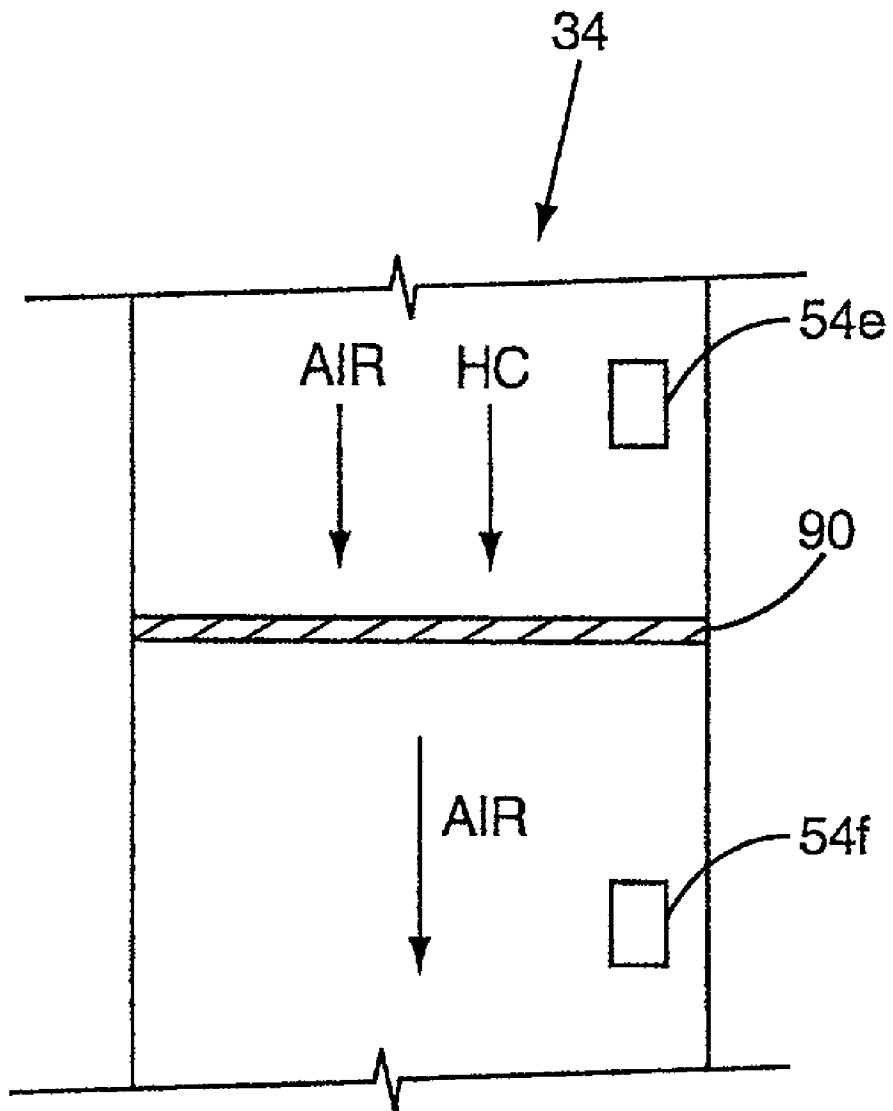

FIG. 14

VAPOR FLOW AND HYDROCARBON CONCENTRATION SENSOR FOR IMPROVED VAPOR RECOVERY IN FUEL DISPENSERS

BACKGROUND OF THE INVENTION

[0001] 1. FIELD OF THE INVENTION

[0002] The present invention is directed to vapor flow and hydrocarbon concentration sensors that are positioned in a vapor recovery line for a fuel dispenser.

[0003] 2. DESCRIPTION OF THE PRIOR ART

[0004] Vapor recovery equipped fuel dispensers, particularly gasoline dispensers, have been known for quite some time, and have been mandatory in California for a number of years. The primary purpose of using vapor recovery is to retrieve or recover the vapors, which would otherwise be emitted to the atmosphere during a fueling operation, particularly for motor vehicles. The vapors of concern are generally those which are contained in the vehicle gas tank. As liquid gasoline is pumped into the tank, the vapor is displaced and forced out through the filler pipe. Other volatile hydrocarbon liquids raise similar issues. In addition to the need to recover vapors, some states, California in particular, are requiring extensive reports about the efficiency with which vapor is recovered.

[0005] A traditional vapor recovery system is known as the "balance" system, in which a sheath or boot encircles the liquid fueling spout and connects by tubing back to the fuel reservoir. As the liquid enters the tank, the vapor is forced into the sheath and back toward the fuel reservoir or underground storage tank (UST) where the vapors can be stored or recondensed. Balance systems have numerous drawbacks, including cumbersomeness, difficulty of use, ineffectiveness when seals are poorly made, and slow fueling rates.

[0006] As a dramatic step to improve on the balance systems, Gilbarco, Inc., assignee of the present invention, patented an improved vapor recovery system for fuel dispensers, as seen in U.S. Pat. No. 5,040,577, now Reissue Patent No. 35,238 to Pope, which is herein incorporated by reference. The Pope patent discloses a vapor recovery apparatus in which a vapor pump is introduced in the vapor return line and is driven by a variable speed motor. The liquid flow line includes a pulser, conventionally used for generating pulses indicative of the liquid fuel being pumped. This permits computation of the total sale and the display of the volume of liquid dispensed and the cost in a conventional display, such as, for example as shown in U.S. Pat. No. 4,122,524 to McCrory et al. A microprocessor translates the pulses indicative of the liquid flow rate into a desired vapor pump operating rate. The effect is to permit the vapor to be pumped at a rate correlated with the liquid flow rate so that, as liquid is pumped faster, vapor is also pumped faster.

[0007] There are three basic embodiments used to control vapor flow during fueling operations. The first embodiment is the use of a constant speed vapor pump during fueling without any sort of control mechanism. The second is the use of a pump driven by a constant speed motor coupled with a controllable valve to extract vapor from the vehicle gas tank. While the speed of the pump is constant, the valve may be adjusted to increase or decrease the flow of vapor. The third is the use of a variable speed motor and pump as described in the Pope patent, which is used without a controllable

valve assembly. All three techniques have advantages either in terms of cost or effectiveness, and depending on the reasons driving the installation, any of the three may be appropriate, however none of the three systems, or the balance system are able to provide all the diagnostic information being required in some states. The present state of the art is well shown in commonly owned U.S. Pat. No. 5,345,979, which is herein incorporated by reference.

[0008] Regardless of whether the pump is driven by a constant speed motor or a variable speed motor, there is no feedback mechanism to guarantee that the amount of vapor being returned to the UST is correct. A feedback mechanism is helpful to control the A/L ratio. The A/L ratio is the amount of vapor-Air being returned to the UST divided by the amount of Liquid being dispensed. An A/L ratio of 1 would mean that there was a perfect exchange. Often, systems have an $A/L > 1$ to ensure that excess air is recovered rather than allowing some vapor to escape. This inflated A/L ratio causes excess air to be pumped into the UST, which results in a pressure build up therein. This pressure build up can be hazardous, and as a result most USTs have a vent that releases vapor-air mixtures resident in the UST to the atmosphere should the pressure within the UST exceed a predetermined threshold. While effective to relieve the pressure, it does allow hydrocarbons or other volatile vapors to escape into the atmosphere.

[0009] While PCT application Serial No. PCT/GB98/00172 published Jul. 23, 1998 as WO 98/31628, discloses one method to create a feedback loop using a Fleisch tube, there remains a need to create alternate feedback mechanisms to measure the vapor flow in a vapor recovery system. Specifically, the feedback needs to not only tell the fuel dispenser how fast vapor is being recovered, but also how efficiently the vapor is being recovered. To do this, the feedback mechanism needs to monitor vapor flow and hydrocarbon concentration in the vapor return path. Not only should the feedback mechanism improve the efficiency of the vapor recovery operation, but also the feedback mechanism should be able to report the information being required by California's increased reporting requirements.

SUMMARY

[0010] The deficiencies of the prior art are addressed by providing a vapor flow sensor and a hydrocarbon concentration sensor in a vapor return line for a fuel dispenser. As used herein a "hydrocarbon sensor" includes sensors that directly measure the concentration of hydrocarbons as well as sensors that indirectly measure the concentration of hydrocarbons, such as by measuring oxygen concentration. The combination of sensors allows more accurate detection of hydrocarbons being recovered by the vapor recovery system. This is particularly helpful in determining if an Onboard Recovery Vapor Recovery (ORVR) system is present in the vehicle being fueled. When an ORVR system is detected, the vapor recovery system in the fuel dispenser may be turned off or slowed to retrieve fewer vapors so as to avoid competition with the ORVR system. Additionally, the combined sensor allows a number of diagnostic tests to be performed which heretofore were not possible.

[0011] The combination of sensors may be positioned in a number of different locations in the vapor recovery line, or even in the vent path for the Underground Storage Tank

(UST). The exact position may determine which diagnostic tests may be performed, however, the sensors should allow a number of diagnostic tests regardless of position. In this manner data may be collected to comply with the California Air Resources Board (CARB) regulations

BRIEF DESCRIPTION OF THE DRAWINGS

[0012] FIG. 1 is a simplified schematic of a fuel dispenser of the present invention;

[0013] FIG. 2 is a simplified schematic of an alternate embodiment of the present invention;

[0014] FIGS. 3 and 4 are simplified schematics of a Pope type system with alternate placements of the sensors of the present invention therein;

[0015] FIG. 5 is a simplified schematic of a Healy type system with the sensors of the present invention disposed therein;

[0016] FIGS. 6-8 are alternate placements in a Hasstech type system;

[0017] FIG. 9 is a flow chart of the decision making process associated with the vapor flow sensor;

[0018] FIG. 10 is a flow chart of the decision making process associated with the hydrocarbon concentration sensor;

[0019] FIG. 11 is a flow chart of the decision making process associated with the diagnostic aspect of the present invention;

[0020] FIGS. 12 and 13 are possible embodiments of the sensors as removed from the vapor recovery system; and

[0021] FIG. 14 is a possible alternate use for the sensors of the present invention.

DETAILED DESCRIPTION OF THE PREFERRED EMBODIMENTS

[0022] The present invention lies in including a hydrocarbon sensor and vapor flow sensor within a fuel dispenser and using the combination to provide accurate diagnostic readings about the nature of the vapor being recovered in the vapor recovery system of the fuel dispenser. Additionally, the diagnostics will indicate whether the vapor recovery system is performing properly. As used herein a "hydrocarbon sensor" includes sensors that directly measure the concentration of hydrocarbons as well as sensors that indirectly measure the concentration of hydrocarbons. The latter type of sensor might include oxygen concentration sensors or nitrogen sensors. Taking the inverse of the measurement provides an indication of hydrocarbon concentration. For example, total gas minus measured nitrogen provides an approximate hydrocarbon concentration. Such sensors could, through calibration, provide accurate measurements of hydrocarbon concentrations in the vapor recovery line.

[0023] Turning now to FIG. 1, a fuel dispenser 10 is adapted to deliver a fuel, such as gasoline or diesel fuel to a vehicle 12 through a delivery hose 14, and more particularly through a bootless nozzle 16 and spout 18. The vehicle 12 includes a fill neck 20 and a tank 22, which accepts the fuel and provides it through appropriate fluid connections to the engine (not shown) of the vehicle 12.

[0024] Presently, it is known in the field of vapor recovery to provide the flexible delivery hose 14 with an outer conduit 30 and an inner conduit 32. The annular chamber formed between the inner and outer conduits 30, 32 forms the product delivery line 36. The interior of the inner conduit 32 forms the vapor return line 34. Both lines 34 and 36 are fluidly connected to an underground storage tank (UST) 40 through the fuel dispenser 10. Once in the fuel dispenser 10, the lines 34 and 36 separate at split 51. The UST 40 is equipped with a vent shaft 42 and a vent valve 44. During delivery of fuel into the tank 22, the incoming fuel displaces air containing fuel vapors. The vapors travel through the vapor return line 34 to the UST 40.

[0025] A vapor recovery system is typically present in the fuel dispenser 10 and includes a control system 50 and a vapor recovery pump 52. The control system 50 may be a microprocessor with an associated memory or the like and also operates to control the various functions of the fuel dispenser including, but not limited to: fuel transaction authorization, fuel grade selection, display and/or audio control. The vapor recovery pump 52 may be a variable speed pump or a constant speed pump with or without a controlled valve (not shown) as is well known in the art. A "combined sensor" 54 is positioned in the vapor recovery line 34 upstream of the pump 52, and is communicatively connected to the control system 50. The "combined sensor" 54 is a hydrocarbon concentration sensor and a vapor flow monitor proximate one another or integrated together in any fashion to monitor vapor flow rates and hydrocarbon concentrations in the vapor return path. Further, a matrix of sensors could be used to provide improved accuracy. Sensor 54 is discussed in greater detail below.

[0026] An alternate location of the combined sensor is seen in FIG. 2, wherein the sensor 54a is located downstream of the vapor pump 52. In all other material aspects, the fuel dispenser 10 remains the same.

[0027] Similarly, because fuel dispensers may differ, the combined sensor 54 of the present invention is easily adaptable to a number of different locations within a fuel dispenser 10 as seen in FIGS. 3 and 4. FIGS. 3 and 4 represent fuel dispensers such as were disclosed in the original Pope patent discussed above. The fundamental principle remains the same, but because the layout of the interior components is different from that disclosed in FIGS. 1 and 2, the components will be explained again. Fuel, such as gas is pumped from a UST 40 through a fuel delivery line 36 to a nozzle 16 and thence through a spout 18 to a vehicle 12 being fueled. Vapor is recovered from the gas tank of vehicle 12 through a vapor recovery line 34 with the assistance of a vapor pump 52. A motor 53 powers the vapor pump 52. A control system 50 receives information from a pressure transducer 57 in the vapor return line 34 as well as information from a meter 56 and a pulser 58 in the fuel delivery line 36. The meter 56 measures the fuel being dispensed while the pulser 58 generates a pulse per count of the meter 56. Typical pulsers 58 generate one thousand (1000) pulses per gallon of fuel dispensed. Control system 50 controls a drive pulse source 55 that in turn controls the motor 53. While some of these elements are not disclosed in FIGS. 1 and 2, the fuel dispensers of FIGS. 1 and 2 operate on the same principles. FIG. 3 shows the combined sensor 54 upstream of the pump 52, while FIG. 4 shows the combined sensor 54a placed downstream of the pump 52.

Again, it should be appreciated that the pump 52 can be a variable speed pump or a constant speed pump with a controlled valve which together control the rate of vapor recovery.

[0028] Another vapor recovery system was originally disclosed by Healy in U.S. Pat. No. 4,095,626, which is herein incorporated by reference. The present invention is also well suited for use with the Healy vapor recovery system. As shown in FIG. 5, the Healy fuel dispenser 10' includes a fuel delivery line 36 which splits and directs a portion of the fuel being delivered to a liquid jet gas pump 59 via line 36'. Fuel is delivered conventionally through hose 14 and nozzle 16. A vacuum is created on the hose side of the liquid jet gas pump 59 that sucks vapor from the vehicle gas tank 22 (FIG. 1) through combined sensor 54 on to the UST 40 via recovery line 34. Because the liquid jet gas pump 59 directs liquid fuel through the return line 34 during the creation of a vacuum therein, the combined sensor 54 must be upstream of the pump 59 to ensure accurate readings.

[0029] While placing the combined sensor 54 in the fuel dispenser 10 allows feedback to be gathered about the vapor recovered in the actual fueling environment, there may be occasions wherein the ventilation system of the UST 40 needs to be monitored. Combined sensor 54 is well suited for placement in various ventilation systems. Such placement might be appropriate where concerns existed about the emissions therefrom to reduce pressure in the UST 40. As state and federal regulations tighten about what sort of emissions are allowable, the placement of a combined sensor 54 in the ventilation system may provide valuable information about the level of scrubbers or filters needed to comply with the regulations.

[0030] Combined sensor 54 can be positioned in the ventilation lines as better seen in FIGS. 6-8. While FIGS. 6-8 represent Hasstech type systems, sold by Hasstech, Inc., 6985 Flanders Drive, San Diego, Calif. 92121, other comparable ventilation systems are also contemplated. Fuel dispensers 10 send vapor from nozzles 16 back to a plurality of USTs 40 with the assistance of a vapor pump 52 as previously explained. However, as shown, a single vapor pump 64 may be centrally positioned and draws vapor from each dispenser 10. This positioning is in contrast to the positioning of an individual vapor pump 52 in each dispenser 10 as previously shown. Either system is equally suited for use with the present invention. Vent lines 60 each vent a different one of the USTs 40 through a PressureNap (PN) valve 62. The vent lines 60 and valve 62 are designed to relieve pressure build up in the USTs 40. A tank correction gauge 66 may be placed in one or more of the vent lines 60. A processing unit 68 may be provided to filter some of the hydrocarbons from the gas being vented to comply with emissions laws. In the particular Hasstech system shown, the processing unit 68 acts to burn out hydrocarbons prior to expulsion of the vapor into the atmosphere.

[0031] Since the vapor pump 52 is positioned on the roof of the gas station, vapor line 72 provides vacuum power from the pump 52 to the fuel dispensers 10. An electrical control panel 70 controls the operation of the vapor pump 64 and the processing unit 68. Improving on the original Hasstech W system, a combined sensor 54b is placed in the venting system. The combined sensor 54b may be placed between the vapor pump 64 and the processing unit 68 to

determine what sort of vapor is being fed to the processing unit 68. This information may be useful in determining how much scrubbing the processing unit 68 must perform.

[0032] Alternately, a combined sensor 54c can be placed immediately upstream of the valve 62 as seen in FIG. 7. This position may be helpful in determining exactly what vapors are being released to the atmosphere. Still further, a combined sensor 54d can be placed between the valve 62 and the vapor pump 64 as seen in FIG. 8. This may tell what sort of vapor is present in the UST 40 that needs to be vented. Furthermore, a combination of combined sensors 54b-54d and their corresponding positions could be used together to determine how efficiently the processing unit 68 was removing hydrocarbons, or exactly what was being vented through valve 62.

[0033] Combined sensor 54 is positioned in the vapor return line 34 or the ventilation system as shown in the previous figures and as shown in FIGS. 12 and 13. Combined sensor 54 is a combined vapor flow meter 80 and hydrocarbon concentration sensor 82. One implementation of combined sensor 54 is an integrated sensor which acts as both a hydrocarbon sensor and a flow rate monitor. However, proximate positioning of two discrete sensors is also contemplated and intended to be within the scope of the present invention. Appropriate hydrocarbon sensors 82 include those disclosed in U.S. Pat. No. 5,782,275, which is herein incorporated by reference or that sold under the trademark ADSISTOR by Adsistor Technology, Inc. of Seattle, Wash. Note also that under the broad definition of hydrocarbon sensor as used herein, other sensors may also be appropriate. In FIG. 12, the hydrocarbon sensor 82 is protected from inadvertent exposure to liquid hydrocarbons by liquid shield 84, which directs liquid flow away from the sensor, but allows gaseous hydrocarbons or air to still provide accurate readings on the sensor 82. Vapor flow sensor 80 may be a sensor such as disclosed in commonly owned co-pending application Ser. No. 09/408,292, filed Sep. 29, 1999, which is herein incorporated by reference, or other equivalent vapor flow sensor.

[0034] In contrast, as shown in FIG. 13, the hydrocarbon sensor 82 may be positioned in a membrane 86 such as that disclosed in commonly owned U.S. Pat. Nos. 5,464,466; 5,571,310; and 5,626,649, which are herein incorporated by reference. Alternately, the membrane 86 could be one which allows gas to pass therethrough while excluding liquids. Membrane 86 protects the sensor 82 from direct exposure to liquid fuel that may be caught in the vapor recovery line 34 while still allowing accurate readings of the gaseous hydrocarbon content within the vapor recovery line 34. Thus, any membrane which serves this function is appropriate.

[0035] In addition to using a membrane to protect the sensor, it is also possible that the combined sensor 54 is used to check the efficiency of a membrane positioned within the vapor recovery system. For example, as shown in FIG. 14, a membrane 90 may be positioned in a vapor recovery line 34 with a combined sensor 54e and 54f positioned on either side of the membrane 90. Air and hydrocarbons flow downstream towards the membrane 90, which filters out hydrocarbons. The first combined sensor 54e can measure the initial concentration of hydrocarbons, which can then be compared to the post membrane level of hydrocarbons as measured by the second combined sensor 54f. This provides

an efficiency check on the ability of membrane **90** to filter hydrocarbons. If combined sensor **54f** provides an anomalous reading, the membrane **90** may be defective, torn, or otherwise not performing as intended. While shown in a vapor recovery line **34**, it should be understood that this sort of arrangement may be appropriate in the ventilation system also. Additionally, there is no absolute requirement that two combined sensors **54** be used, one could be positioned upstream or downstream of the membrane **90** as desired or needed. For example, one downstream combined sensor **54** could measure when the membrane had failed. Additionally, the membrane **90** need not filter hydrocarbons, but could rather filter air out of the system. As multiple membranes are contemplated, it is possible that multiple positionings within the vapor recovery system or multiple combined sensors **54** could be used as needed or desired.

[**0036**] In use, the vapor flow part of the combined sensor **54** is used to control the rate of vapor recovery. Specifically, it goes through a decisional logic as shown in **FIG. 9**. Combined sensor **54**, specifically, the vapor flow monitor **80**, begins by measuring the vapor flow (block **100**). Because the control system **50** receives input from both the combined sensor **54** and the fuel dispensing meter **56**, the control system **50** can make a determination if the vapor flow is too high or otherwise above a predetermined level (block **102**) compared to the rate of fuel dispensing. If the answer is yes, the control system **50** may instruct the pump **52** so as to adjust the vapor flow downward (block **104**). If the answer is no, the control system **50** determines if the vapor flow is too low (block **106**) as compared to some predetermined level. If the answer is yes, then the control system **50** can adjust the vapor recovery rate upward (block **108**) by the appropriate instruction to the pump **52**. While discussed in terms of making adjustments to the pump **52**, it should be appreciated that in systems where there is a constant speed pump and an adjustable valve, the actual adjustment occurs at the valve rather than the pump. Both processes are within the scope of the present invention. If the answer to block **106** is no, then the control system **50** can continue to monitor the vapor flow (block **110**) until the end of the fueling transaction. Note that the control system **50** can continue to monitor between fueling operations as well if so desired.

[**0037**] The hydrocarbon sensor **82** acts similarly as shown schematically in **FIG. 10**. Specifically, the sensor **82** measures the hydrocarbon concentration present in the vapor return line **34** (block **150**). This can be a direct measurement or an indirect measurement as previously indicated. The control system **50** determines if the hydrocarbon concentration is too low (block **152**) as compared to some predetermined criteria. If the answer to block **152** is no, vapor recovery can continue as normal (block **154**) with continued monitoring. If the hydrocarbon concentration is considered unusually high, the vapor recovery should also continue as normal. If the answer to block **152** is yes, the control system **50** checks with the vapor flow meter to determine if the vapor flow is normal (block **156**). If the answer to block **156** is no, then there may be a possible leak, and an error message may be generated (block **158**). If the answer to block **156** is yes, then it is possible that an Onboard Recovery Vapor Recovery (ORVR) system is present (block **160**) and the vapor recovery system present in the fuel dispenser **10** may be slowed down or shut off so as to assist or at least prevent competition with the ORVR system.

[**0038**] In addition to controlling the rate of vapor recovery, the combined sensor **54** can also perform valuable diagnostics to determine compliance with recovery regulations or alert the station operators that a vapor recovery system needs service or replacement. Specifically, the control system **50**, through continuous monitoring of the readouts of the combined sensor **54**, can determine if the vapor flow rate was correctly adjusted (block **200**, **FIG. 11**). If the answer is no, the flow rate was not properly adjusted within certain tolerances, the control system can generate an error message about a possible bad pump (block **202**). If the answer to block **200** is yes, the control system **50** determines if a vapor flow is present (block **204**).

[**0039**] If the answer to block **204** is no, there is no vapor flow, the control system **50** determines if there should be a vapor flow (block **208**). If the answer to block **208** is yes, then an error signal can be generated pointing to possible causes of the error, namely there is a bad pump **52**, the pump control printed circuit board is bad, or there is a nonfunctioning valve (block **210**). If the answer to block **208** is no, there is not supposed to be a vapor flow, and one is not present, the program should reset and preferably cycles back through the questions during the next fueling operation or vapor recovery event.

[**0040**] If the answer to block **204** is yes, there is a vapor flow, the control system **50** determines if there is not supposed to be a vapor flow (block **206**). If the answer to block **206** is yes, there is a flow and there is not supposed to be a flow, the control system **50** determines if the vapor flow is in the reverse direction (block **220**). If the answer to block **220** is no, the flow is not reversed, then the control system may generate an error message that the pump **52** may be bad (block **222**), and then the diagnostic test continues as normal at block **212**. If the answer to block **220** is yes, the control system **50** determines if the flow is a high flow as classified by some predetermined criteria (block **224**). If the answer to block **224** is yes, then the control system **50** may generate an error message that the pump may be running backwards (block **226**). If the answer to block **224** is no, then the control system **50** determines if the flow is a low flow as classified by some predetermined criteria (block **228**). If the answer is yes, then the control system **50** may generate an error message that there is a possible leak or a stuck valve (block **230**). If the answer to block **228** is no, then a general error message may be created by the control system **50** and the diagnostic test continues at block **212**.

[**0041**] If the answer to block **206** is no, (i.e., there is a vapor flow and there is supposed to be one) then the diagnostic test continues as normal by proceeding to block **212**. At block **212**, control system **50** determines if the vapor, specifically, the hydrocarbon concentration is too low. If the answer is yes, the hydrocarbon concentration is too low, then an error message indicating a possible leak may be generated (block **214**). If the answer to block **212** is no, then the control system **50** determines if an Onboard Recovery Vapor Recovery (ORVR) vehicle is being fueled (block **216**). This determination is made by comparing the rate of fueling versus the rate of recovery versus the hydrocarbon concentration. If predetermined criteria are met for all of these parameters, it is likely that an ORVR vehicle is present. If the answer is yes, then the control system **50** may adjust the recovery efforts accordingly to limit competition between the two vapor recovery systems (block **218**). If the answer

to block 216 is no, the performance of the membrane 86 is evaluated if such is present (block 232). If the membrane 86 is functioning properly, then the diagnostics repeat beginning at block 200. Alternatively, the diagnostics may be halted until the next fueling transaction or the next vapor recovery event. If the membrane is not functioning properly, an error message may be generated (block 234) and the diagnostics restart (block 236).

[0042] Error messages may appear as text on a computer remote to the fuel dispenser through a network communication set up. Such a computer could be the G-SITE® as sold by the assignee of the present invention. Communication between the fuel dispenser 10 and the remote computer can be wireless or over conventional wires or the like as determined by the network in place at the fueling station. Additionally, there can be an audible alarm or like as desired or needed by the operators of the fueling station.

[0043] The present invention is well suited to meet the reporting requirements of CARB or other state regulatory schemes. The information provided by the combined sensor 54 can be output to a disk or to a remote computer, regardless of whether an error message has been generated. This information could be stored in a data file that an operator could inspect at his leisure to track the performance of the vapor recovery system. Additionally, percentages of fueling transactions involving ORVR vehicles could be estimated based on how frequently such a vehicle was detected. Other information may easily be collated or extrapolated from the information gathered by the combined sensor 54. The placement of multiple combined sensors 54 within the vapor recovery system or the ventilation system allows close monitoring of the various elements of the respective systems so that problems can be isolated efficiently and the required maintenance, repair or replacement performed in a timely fashion. This will help the fueling station operator comply with the increasingly strict regulatory schemes associated with a fuel dispensing environment.

[0044] While a particular flow chart has been set forth elaborating on the procedure by which the control system 50 can check the various functions of the vapor recovery system, it should be appreciated that the order of the questions is not critical. The present flow chart was given by way of illustration and not intended to limit the use of the vapor recovery system, and particularly the combined sensor 54 to a particular method of performing diagnostic tests.

[0045] The present invention may, of course, be carried out in other specific ways than those herein set forth without departing from the spirit and essential characteristics of the invention. The present embodiments are, therefore, to be considered in all respects as illustrative and not restrictive, and all changes coming within the meaning and equivalency range of the appended claims are intended to be embraced therein.

What is claimed is:

1. A fuel dispenser having a vapor recovery system comprising:

- a) a fuel delivery system adapted to deliver fuel along a fuel delivery path from a storage tank to a vehicle during a fueling operation;

- b) a variable speed vapor recovery system having a vapor recovery path to deliver vapors expelled from the vehicle to the storage tank when fuel is delivered during a fueling operation;

- c) a vapor flow sensor for determining a flow rate in said vapor recovery path;

- d) a vapor sensor bearing on hydrocarbon concentration within said vapor recovery path, wherein both of said sensors are associated with said vapor recovery path; and

- e) a control system for controlling said variable speed vapor recovery system, said control system coupled to said vapor flow sensor and said vapor sensor and adapted to control the vapor recovery system according to a flow rate and a measured hydrocarbon concentration within said vapor recovery path.

2. The fuel dispenser of claim 1 further comprising a nozzle fluidly connected to said fuel delivery path and said vapor recovery path and wherein said sensors are positioned between said nozzle and said storage tank.

3. The fuel dispenser of claim 1 wherein said sensors are combined into a single component.

4. The fuel dispenser of claim 1 further comprising a vapor recovery pump associated with said vapor recovery path, said pump having an upstream side and a downstream side.

5. The fuel dispenser of claim 4 wherein said sensors are associated with said upstream side to determine a volume of hydrocarbons recovered from a nozzle.

6. The fuel dispenser of claim 4 wherein said sensors are associated with said downstream side to determine a volume of hydrocarbons recovered by the pump.

7. The fuel dispenser of claim 1 wherein said vapor recovery path includes a ventilation system coupled to said storage tank, and wherein said ventilation system includes a pressure valve and a processing unit fluidly connected to the other, wherein said ventilation system is adapted to relieve pressure accumulated within said storage tank.

8. The fuel dispenser of claim 7 wherein said sensors are associated with said ventilation system to determine a volume of hydrocarbons passing through said ventilation system.

9. The fuel dispenser of claim 8 wherein said sensors are proximate said pressure valve to determine a volume of hydrocarbons emitted by said ventilation system.

10. The fuel dispenser of claim 8 wherein said ventilation system further comprises a vapor pump and said sensors are proximate said vapor pump to determine a volume of hydrocarbons drawn into said ventilation system.

11. The fuel dispenser of claim 8 wherein said sensors are proximate said processing unit to determine a volume of hydrocarbons that need to be processed by said processing unit.

12. The fuel dispenser of claim 1 wherein said sensors allow said control system to perform system diagnostics testing the efficiency with which said vapor recovery system recovers hydrocarbon laden vapors.

13. The fuel dispenser of claim 12 wherein said diagnostics determine if said vapor recovery system is running backwards.

14. The fuel dispenser of claim 12 wherein said diagnostics determine if said vapor recovery system has a leak.

15. The fuel dispenser of claim 12 wherein said diagnostics determine if said pump is operating properly.

16. The fuel dispenser of claim 1 further comprising a membrane covering said vapor sensor.

17. The fuel dispenser of claim 1 further comprising a liquid shield for diverting liquid in the vapor recovery line away from said vapor sensor.

18. The fuel dispenser of claim 1 wherein said control system determines a volumetric flow of vapor within said vapor recovery line based on output from said vapor flow sensor.

19. The fuel dispenser of claim 1 wherein said control system determines if hydrocarbons are present when a vapor flow condition exists.

20. The fuel dispenser of claim 1 wherein said control system determines the absence of hydrocarbons when a vapor flow condition exists.

21. The fuel dispenser of claim 1 wherein said control system determines if hydrocarbons are present in the absence of a flow condition.

22. A vapor recovery system for use in a fuel dispensing environment, said system comprising:

- a) a fuel dispenser having a product delivery line and a vapor recovery line;
- b) a pump positioned in said vapor recovery line;
- c) a vapor flow rate sensor for taking readings of vapor flowing within said vapor recovery line;
- d) a vapor sensor for determining hydrocarbon concentration levels within said vapor recovery line, wherein both of said sensors are associated with said vapor recovery line;
- e) a control system operatively connected to said pump and said sensors, said control system for calculating a flow rate and a hydrocarbon concentration through said vapor recovery line based on the readings of said sensors; and
- f) wherein said rate of vapor recovery is varied by said control system in response to said calculated vapor recovery rate and the hydrocarbon concentration.

23. A vapor recovery system for use in a fuel dispensing environment, said system comprising:

- a) a fuel dispenser having a product delivery line and a vapor recovery line;
- b) a storage tank connected to said product delivery line and said vapor recovery line, said storage tank for storing product and recovering vapor from said vapor recovery line;
- c) a ventilation system associated with said storage tank for relieving pressure within said storage tank;
- d) a vapor recovery pump fluidly connected to said vapor recovery line for drawing vapors through said vapor recovery line into said storage tank;
- e) a hydrocarbon concentration sensor associated with said ventilation system;

f) a vapor flow rate sensor proximate one said hydrocarbon concentration sensor and associated with said ventilation system; and

g) a control system operatively connected to said pump and each of said sensors, said control system for calculating a flow rate and a hydrocarbon concentration through said ventilation system based on readings of said sensors.

24. The vapor recovery system of claim 23 wherein said sensors are combined into a single component.

25. The vapor recovery system of claim 23 wherein said ventilation system includes a pressure valve and wherein said sensors are proximate said pressure valve.

26. The vapor recovery system of claim 23 wherein said ventilation system includes a processing unit.

27. The vapor recovery system of claim 26 wherein said sensors are proximate said processing unit.

28. The vapor recovery system of claim 26 wherein said vapor recovery pump is proximate said processing unit.

29. The vapor recovery system of claim 28 wherein said sensors are positioned between said pump and said processing unit.

30. The vapor recovery system of claim 23 further comprising at least a second vapor flow sensor and at least a second hydrocarbon concentration sensor associated with said ventilation system.

31. A method for controlling a vapor recovery system in a fuel dispenser, said method comprising the steps of:

- a) delivering fuel to a vehicle;
- b) recovering vapor through a vapor recovery line;
- c) measuring the hydrocarbon concentration of vapor in the vapor recovery line and the rate of vapor flow through the vapor recovery line;
- d) providing the measured hydrocarbon concentration and flow rate to a control system; and
- e) adjusting the rate of vapor recovery based on the measured hydrocarbon concentration and flow rate.

32. The method of claim 31 wherein measuring the hydrocarbon concentration of vapor in the vapor recovery line occurs proximate to measuring the rate of vapor flow through the vapor recovery line.

33. The method of claim 31 further comprising the step of detecting the presence of an Onboard Recovery Vapor Recovery vehicle based on the measured information.

34. The method of claim 33 wherein adjusting the rate of vapor recovery comprises the step of slowing the rate of vapor recovery when an Onboard Recovery Vapor Recovery vehicle is detected.

35. The method of claim 33 wherein said hydrocarbon concentration is measured directly.

36. The method of claim 33 wherein said hydrocarbon concentration is measured indirectly.

37. The method of claim 33 wherein adjusting the rate of vapor recovery comprises the step of halting vapor recovery when an Onboard Recovery Vapor Recovery vehicle is detected.

38. The method of claim 33 wherein adjusting the rate of vapor recovery comprises the step of reducing vapor

recovery when an Onboard Recovery Vapor Recovery vehicle is detected.

39. A method running diagnostic tests on a vapor recovery system for a fuel dispensing environment, said method comprising the steps of:

- a) positioning a hydrocarbon concentration sensor and vapor flow rate sensor in a vapor recovery system proximate one another,
- b) testing to see if a vapor recovery rate is appropriate based on a fuel dispensing rate;
- c) determining if a vapor recovery pump is running at an inappropriate time;
- d) determining if there is a leak in the vapor recovery system; and
- e) determining if the vapor recovery pump is not running at an inappropriate time.

40. The method of claim 39 further comprising the step of determining if a membrane within the vapor recovery system is functioning appropriately.

41. The method of claim 39 further comprising the step of generating an error message if any of the diagnostic tests return improper results.

42. The method of claim 39 further comprising the step of determining if the vapor recovery pump is running backwards.

43. The method of claim 39 further comprising the step of determining if a valve is stuck within the vapor recovery system.

44. The method of claim 39 further comprising the step of generating a report indicating the results of the diagnostic tests.

* * * * *