

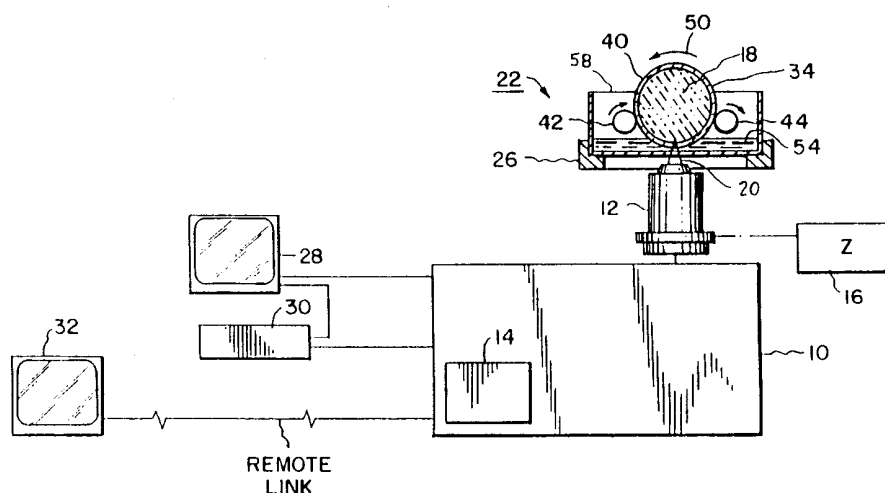

INTERNATIONAL APPLICATION PUBLISHED UNDER THE PATENT COOPERATION TREATY (PCT)

<p>(51) International Patent Classification ⁷ : A61B 5/05, G01N 21/64</p>	<p>A3</p>	<p>(11) International Publication Number: WO 00/15021</p> <p>(43) International Publication Date: 23 March 2000 (23.03.00)</p>
<p>(21) International Application Number: PCT/US99/20997</p> <p>(22) International Filing Date: 13 September 1999 (13.09.99)</p> <p>(30) Priority Data: 60/100,179 14 September 1998 (14.09.98) US</p> <p>(71) Applicant (for all designated States except US): LUCID, INC. [US/US]; 235 Middle Road, Henrietta, NY 14467 (US).</p> <p>(72) Inventors; and (75) Inventors/Applicants (for US only): ZAVISLAN, James, M. [US/US]; 5 Wandering Trail, Pittsford, NY 14534 (US). GREENWALD, Roger, J. [US/US]; 16787 Ridge Road, Holley, NY 14470 (US).</p> <p>(74) Agent: LUKACHER, Kenneth, J.; Harris Beach & Wilcox, LLP, The Granite Building, 130 East Main Street, Rochester, NY 14604-1687 (US).</p>	<p>(81) Designated States: AE, AL, AM, AT, AU, AZ, BA, BB, BG, BR, BY, CA, CH, CN, CU, CZ, DE, DK, EE, ES, FI, GB, GE, GH, GM, HR, HU, ID, IL, IN, IS, JP, KE, KG, KP, KR, KZ, LC, LK, LR, LS, LT, LU, LV, MD, MG, MK, MN, MW, MX, NO, NZ, PL, PT, RO, RU, SD, SE, SG, SI, SK, SL, TJ, TM, TR, TT, UA, UG, US, UZ, VN, YU, ZA, ZW, ARIPO patent (GH, GM, KE, LS, MW, SD, SL, SZ, UG, ZW), Eurasian patent (AM, AZ, BY, KG, KZ, MD, RU, TJ, TM), European patent (AT, BE, CH, CY, DE, DK, ES, FI, FR, GB, GR, IE, IT, LU, MC, NL, PT, SE), OAPI patent (BF, BJ, CF, CG, CI, CM, GA, GN, GW, ML, MR, NE, SN, TD, TG).</p> <p>Published <i>With international search report.</i></p> <p>(88) Date of publication of the international search report: 21 September 2000 (21.09.00)</p>	

(54) Title: IMAGING OF SURGICAL BIOPSIES



(57) Abstract

In order to determine, rapidly and without the delay required by conventional tissue preparation techniques for pathological examination (freezing, sectioning, staining, etc.), whether an excision, which may be a biopsy sample, is representative of the morphology of interest of whether an excisional biopsy in which the tissue taken completely removes the abnormality is, in either case, the tissue which is desired to be excised, the tissue specimen (18) is encapsulated, preferably as part of the biopsy procedure. The encapsulated tissue is contained in an optically transparent cassette (34). The cassette (34) or an endcap (38) enclosing the cassette is marked with a fiducial (40) indicating and corresponding to the location of the excision on the patient's body. An image, which is preferably a representation of a surface of the tissue specimen and the vertical section(s) area of the tissue internal of the specimen and adjacent to a surface thereof, is obtained by means of an electro-optical imaging system (10), preferably a confocal laser scanning microscope. The cassette is moved, preferably in a stage (22) which rotates the cassette while translating it, so that the head (12) of the confocal microscope (its objective lens) provides a linear scan in a direction perpendicular to the wall of the cassette (also perpendicular to the surface of the tissue encapsulated in the cassette). The display (28) from the microscope indicates the morphology at and in proximity to the surface of the specimen as well as the location thereof. The pathologist and the surgeon is thereby provided with information concerning the specimen and whether the entire abnormality desired to be removed has indeed been removed and/or whether the biopsy is representative of the body region of interest in the case of a biopsy sample.

FOR THE PURPOSES OF INFORMATION ONLY

Codes used to identify States party to the PCT on the front pages of pamphlets publishing international applications under the PCT.

AL	Albania	ES	Spain	LS	Lesotho	SI	Slovenia
AM	Armenia	FI	Finland	LT	Lithuania	SK	Slovakia
AT	Austria	FR	France	LU	Luxembourg	SN	Senegal
AU	Australia	GA	Gabon	LV	Latvia	SZ	Swaziland
AZ	Azerbaijan	GB	United Kingdom	MC	Monaco	TD	Chad
BA	Bosnia and Herzegovina	GE	Georgia	MD	Republic of Moldova	TG	Togo
BB	Barbados	GH	Ghana	MG	Madagascar	TJ	Tajikistan
BE	Belgium	GN	Guinea	MK	The former Yugoslav Republic of Macedonia	TM	Turkmenistan
BF	Burkina Faso	GR	Greece	ML	Mali	TR	Turkey
BG	Bulgaria	HU	Hungary	MN	Mongolia	TT	Trinidad and Tobago
BJ	Benin	IE	Ireland	MR	Mauritania	UA	Ukraine
BR	Brazil	IL	Israel	MW	Malawi	UG	Uganda
BY	Belarus	IS	Iceland	MX	Mexico	US	United States of America
CA	Canada	IT	Italy	NE	Niger	UZ	Uzbekistan
CF	Central African Republic	JP	Japan	NL	Netherlands	VN	Viet Nam
CG	Congo	KE	Kenya	NO	Norway	YU	Yugoslavia
CH	Switzerland	KG	Kyrgyzstan	NZ	New Zealand	ZW	Zimbabwe
CI	Côte d'Ivoire	KP	Democratic People's Republic of Korea	PL	Poland		
CM	Cameroon	KR	Republic of Korea	PT	Portugal		
CN	China	KZ	Kazakstan	RO	Romania		
CU	Cuba	LC	Saint Lucia	RU	Russian Federation		
CZ	Czech Republic	LI	Liechtenstein	SD	Sudan		
DE	Germany	LK	Sri Lanka	SE	Sweden		
DK	Denmark	LR	Liberia	SG	Singapore		
EE	Estonia						

INTERNATIONAL SEARCH REPORT

International application No.
PCT/US99/20997

A. CLASSIFICATION OF SUBJECT MATTER

IPC(7) :A61B 5/05; G01N 21/64

US CL :600/407, 414, 415, 476; 356/368; 250/216, 234, 461.2

According to International Patent Classification (IPC) or to both national classification and IPC

B. FIELDS SEARCHED

Minimum documentation searched (classification system followed by classification symbols)

U.S. : 600/407, 414, 415, 421, 476; 356/368; 250/216, 234, 461.1, 461.2

Documentation searched other than minimum documentation to the extent that such documents are included in the fields searched
NONE

Electronic data base consulted during the international search (name of data base and, where practicable, search terms used)
USPTO APS EAST

C. DOCUMENTS CONSIDERED TO BE RELEVANT

Category*	Citation of document, with indication, where appropriate, of the relevant passages	Relevant to claim No.
X,E	US 5,978,695 A (GREENWALD et al) 02 November 1999 (02-11-1999), see entire patent.	1, 24
A,E	US 6,032,071 A (BINDER) 29 February 2000 (29-02-2000), see entire patent.	1-29
A,E	US 6,014,451 A (BERRY et al) 11 January 2000 (11-01-2000), see entire patent.	1-29
A,E	US 5,995,867 A (ZAVISLAN et al) 30 November 1999 (30-11-1999), see entire patent.	1-29

Further documents are listed in the continuation of Box C.

See patent family annex.

* Special categories of cited documents:	"T"	later document published after the international filing date or priority date and not in conflict with the application but cited to understand the principle or theory underlying the invention
"A" document defining the general state of the art which is not considered to be of particular relevance	"X"	document of particular relevance; the claimed invention cannot be considered novel or cannot be considered to involve an inventive step when the document is taken alone
"E" earlier document published on or after the international filing date	"Y"	document of particular relevance; the claimed invention cannot be considered to involve an inventive step when the document is combined with one or more other such documents, such combination being obvious to a person skilled in the art
"L" document which may throw doubts on priority claim(s) or which is cited to establish the publication date of another citation or other special reason (as specified)	"&"	document member of the same patent family
"O" document referring to an oral disclosure, use, exhibition or other means		
"P" document published prior to the international filing date but later than the priority date claimed		

Date of the actual completion of the international search
02 JUNE 2000

Date of mailing of the international search report
21 JUN 2000

Name and mailing address of the ISA/US
Commissioner of Patents and Trademarks
Box PCT
Washington, D.C. 20231
Facsimile No. (703) 305-3230

Authorized officer
FRANK FONT
Telephone No. (703) 308-0956

