

(19) World Intellectual Property Organization
International Bureau



(43) International Publication Date
27 March 2008 (27.03.2008)

PCT

(10) International Publication Number
WO 2008/036035 A1

(51) International Patent Classification:
B60G 17/017 (2006.01) **B60G 17/018** (2006.01)

(74) Agent: **WALDEBÄCK, Hans**; Scania CV AB (PUBL),
UTY, Patents, S-15187 Södertälje (SE).

(21) International Application Number:
PCT/SE2007/050640

(81) Designated States (unless otherwise indicated, for every kind of national protection available): AE, AG, AL, AM, AT, AU, AZ, BA, BB, BG, BH, BR, BW, BY, BZ, CA, CH, CN, CO, CR, CU, CZ, DE, DK, DM, DO, DZ, EC, EE, EG, ES, FI, GB, GD, GE, GH, GM, GT, HN, HR, HU, ID, IL, IN, IS, JP, KE, KG, KM, KN, KP, KR, KZ, LA, LC, LK, LR, LS, LT, LU, LY, MA, MD, ME, MG, MK, MN, MW, MX, MY, MZ, NA, NG, NI, NO, NZ, OM, PG, PH, PL, PT, RO, RS, RU, SC, SD, SE, SG, SK, SL, SM, SV, SY, TJ, TM, TN, TR, TT, TZ, UA, UG, US, UZ, VC, VN, ZA, ZM, ZW.

(22) International Filing Date:
11 September 2007 (11.09.2007)

(25) Filing Language: English

(26) Publication Language: English

(30) Priority Data:
0601975-6 22 September 2006 (22.09.2006) SE

(84) Designated States (unless otherwise indicated, for every kind of regional protection available): ARIPO (BW, GH, GM, KE, LS, MW, MZ, NA, SD, SL, SZ, TZ, UG, ZM, ZW), Eurasian (AM, AZ, BY, KG, KZ, MD, RU, TJ, TM), European (AT, BE, BG, CH, CY, CZ, DE, DK, EE, ES, FI, FR, GB, GR, HU, IE, IS, IT, LT, LU, LV, MC, MT, NL, PL, PT, RO, SE, SI, SK, TR), OAPI (BF, BJ, CF, CG, CI, CM, GA, GN, GQ, GW, ML, MR, NE, SN, TD, TG).

(71) Applicant (for all designated States except US): **SCANIA CV AB (PUBL)** [SE/SE]; S-15187 Södertälje (SE).

(72) Inventors; and

(75) Inventors/Applicants (for US only): **STAVAEUS, Mikael** [SE/SE]; Piltvägen 90, 3 tr, S-19142 Sollentuna (SE). **REIMDAL, Roine** [SE/SE]; Vassvägen 3, S-64544 Strängnäs (SE). **GRANSTRÖM, Magnus** [SE/SE]; Mid-sommarvägen 17, S-12635 Hägersten (SE).

Published:
— with international search report

(54) Title: ELEVATION ADJUSTMENT OF VEHICLE CHASSIS ELEMENTS

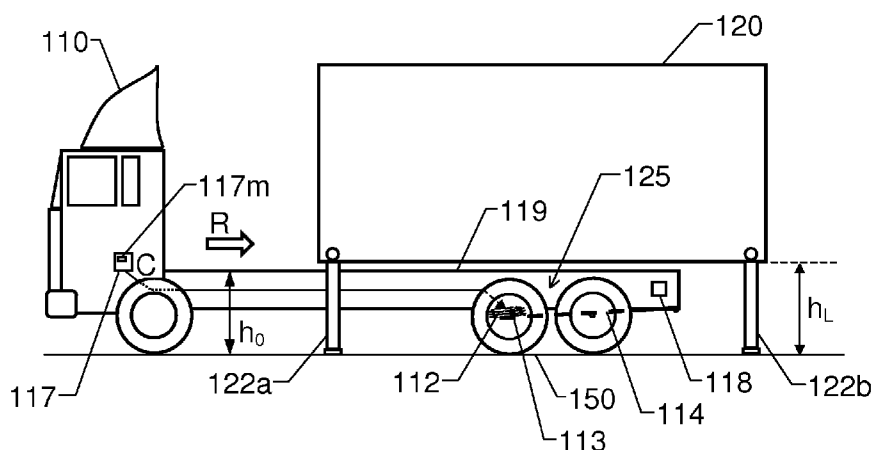

(57) Abstract: The present invention relates to automatic elevation control of a motor vehicle's (110) chassis element (119) above a surface (150) on which the vehicle (110) is situated, such that at least one support leg (122a, 122b) of a free-standing loadable/unloadable cargo unit (120) is off-loaded, and thus the support leg can be disengaged. A height sensor means (118) registers a height parameter indicative of the elevation (h) and a pressure sensor means (113) registers a pressure parameter indicative of a fluid pressure level (P) in a fluid chamber (112) of a level control mechanism for the chassis element (119). A control unit (117) receives the height and pressure parameters, and in response thereto, produces a control signal (C) that causes the chassis element (119) to be elevated. During elevation of the chassis element (119), the control unit (117) investigates whether or not a first criterion is fulfilled with respect to a test parameter expressing a ratio of the fluid pressure level (P) increase per unit of the elevation (h). If the first criterion is fulfilled, the control unit (117) investigates whether or not a second criterion is fulfilled with respect to the test parameter. Provided that also the second criterion is fulfilled, the control unit (117) causes the elevation of the chassis element (119) to be discontinued. Namely, at this point in time, the support leg (122a, 122b) has been off-loaded.

WO 2008/036035 A1

Elevation Adjustment of Vehicle Chassis Elements

THE BACKGROUND OF THE INVENTION AND PRIOR ART

The present invention relates generally to automatic elevation of vehicle chassis elements. More particularly the invention relates to a system according to the preamble of claim 1 and a motor vehicle according to claim 7. The invention also relates to a method of adjusting an elevation of a motor vehicle's chassis element according to the preamble of claim 10, a computer program product according to claim 16 and a computer readable medium according to claim 17.

When loading cargo on and unloading cargo from heavy vehicles, such as trucks, tractors and tow vehicles, it is common practice to control the vehicle's load carrying arrangement, so that the load is elevated or lowered appropriately. For example, the height of the vehicle's cargo deck may be adjusted in level with a loading bridge.

Moreover, if a container, or equivalent cargo unit, being placed on support legs is to be loaded on a truck, a trailer, or a skip loader, it is normally efficient if the vehicle can be reversed under the container, and thereafter be elevated, such that the container's support legs are off-loaded, and subsequently can be disengaged.

WO03/000512 discloses an arrangement, which allows the elevation of a vehicle chassis to be adjusted between a loading level and a drive level. Here, the load to be carried by the wheel axles in the drive level is calculated during loading of the vehicle (i.e. when being positioned in the load level). Thus, appropriate loading is facilitated.

US, 6,470,248 describes a vehicle suspension control system, which enables automatic adjustment of at least one fluid-pressurized height adjusting member, so that a particular elevation of the vehicle's chassis can be maintained irrespective of the load

being carried by the vehicle.

However, there is yet no solution that guarantees an optimal elevation control of a fluid operated load carrying chassis element of a vehicle (e.g. a truck, a trailer, or a skip loader) in connection with loading of a free-standing container, or equivalent cargo unit onto the vehicle, so that after having elevated the chassis element, the container's support legs can be disengaged safely. Instead, today, the chassis element in question is typically elevated exceedingly to ensure that the support legs are indeed off-loaded. Naturally, this is a time consuming procedure, which also results in that pressurized fluid (e.g. in the form of compressed air) is wasted.

SUMMARY OF THE INVENTION

The object of the present invention is therefore to provide a solution, which alleviates the problem above, and thus offers an efficient elevation control that economizes the vehicle's pressurized fluid resources.

According to one aspect of the invention, the object is achieved by the initially described system, wherein during the elevation of the chassis element, the control unit is adapted to investigate whether or not a first criterion is fulfilled with respect to a test parameter expressing a ratio of the fluid pressure level increase per unit of the elevation. If the first criterion is fulfilled, the control unit is further adapted to investigate whether or not a second criterion is fulfilled with respect to the test parameter. In response to a fulfillment of the second criterion, the control unit is adapted to produce the control signal, such that the elevation of the chassis element is discontinued.

An important advantage attained by this system is that the chassis element can be elevated to a level being sufficient to allow a smooth disengagement of the support legs, however without risking any unnecessary elevation of the chassis element.

According to one embodiment of this aspect of the invention, the first criterion is fulfilled if a slope of the fluid pressure level

expressed as a function of the elevation is positive. Hence, the fluid pressure increases as the chassis element is being elevated. Typically, this is equivalent to that the cargo unit is being lifted up.

- 5 Preferably, the first criterion is regarded to be fulfilled only if the slope of the fluid pressure level expressed as a function of the elevation lies within a first inclination interval throughout a first threshold elevation. Thus, any anomalies in the pressure-to-elevation relationship occurring before the cargo unit is actually
10 lift up can be avoided to be erroneously registered as load lift-up.

According to another embodiment of this aspect of the invention, the second criterion is fulfilled upon non-fulfillment of the first criterion. Thereby, off-loading of the support legs can be detected in a simple and straightforward manner.

- 15 Preferably, however, the second criterion is fulfilled if the slope of the fluid pressure level expressed as a function of the elevation lies within a second inclination interval that ranges from a negative limit slope to a positive slope required to fulfill the first criterion. More preferably, the second criterion is regarded to be
20 fulfilled if the slope of the fluid pressure level expressed as a function of the elevation lies within the second inclination interval throughout a second threshold elevation. Consequently, a robust and reliable detection of the off-loading of the support legs is attained.

- 25 According to another aspect of the invention, the object is achieved by a motor vehicle, which includes the above-proposed system.

- According to one embodiment of this aspect of the invention, the vehicle includes a frame undercarriage whose elevation above
30 the ground is adjustable along with the elevation of the chassis element. Moreover, the frame undercarriage is adapted to carry a swap container (open or closed), which represents the cargo unit. Hence, loading of so-called swap containers is facilitated.

According to one embodiment of this aspect of the invention, the

vehicle includes a coupling arrangement of fifth-wheel type whose elevation above the ground is adjustable along with the elevation of the chassis element. Here, the coupling arrangement is adapted to be coupled to a trailer representing the cargo unit. Thereby, the procedure of coupling a trailer to the vehicle can be made highly efficient.

According to another aspect of the invention, the object is achieved by the method described initially, wherein during the elevation of the chassis element, it is investigated whether or not a first criterion is fulfilled with respect to a test parameter expressing a ratio of the fluid pressure level increase per unit of the elevation. If the first criterion is fulfilled, it is further investigated whether or not a second criterion is fulfilled with respect to the test parameter. Thereafter, in response to a fulfillment of the second criterion, the elevation of the chassis element is discontinued. The advantages of this method, as well as the preferred embodiments thereof, are apparent from the discussion hereinabove with reference to the proposed vehicle arrangement.

According to a further aspect of the invention the object is achieved by a computer program product directly loadable into the internal memory of a computer, comprising software for controlling the above proposed method when said program is run on a computer.

According to another aspect of the invention the object is achieved by a computer readable medium, having a program recorded thereon, where the program is to make a computer control the above proposed method.

Further advantages, advantageous features and applications of the present invention will be apparent from the following description and the dependent claims.

BRIEF DESCRIPTION OF THE DRAWINGS

The present invention is now to be explained more closely by means of embodiments, which are disclosed as examples, and with reference to the attached drawings.

- 5 Figure 1 schematically represents a motor vehicle and a free-standing cargo unit during an initial phase of an elevation procedure according to a first embodiment of the invention,
- 10 Figure 2 shows the vehicle and the truck container of Figure 1 after that the container has been loaded onto the vehicle,
- 15 Figure 3 schematically depicts a tow vehicle and a trailer during an initial phase of an elevation procedure according to a second embodiment of the invention,
- Figure 4 shows the tow vehicle and trailer of Figure 3 after that the trailer has been coupled to the vehicle,
- 20 Figure 5 shows a diagram, which illustrates one example of a relationship between the elevation of a vehicle's chassis element and a pressure level in a fluid operated level control mechanism influencing the chassis element's elevation in connection with loading a cargo unit onto the vehicle, and
- 25 Figure 6 shows a flow diagram illustrating the general method according to the invention.

DESCRIPTION OF EMBODIMENTS OF THE INVENTION

- 30 Figure 1 shows a vehicle 110, e.g. a truck, and a free-standing cargo unit 120, such as a swap container, being placed on a pair of support legs 122a and 122b extending towards a surface 150, typically the ground. Here, we presume that a chassis element 119 initially has an elevation h_0 above the surface 150 on which the vehicle 110 is situated. The elevation h_0 is sufficiently low to allow the chassis element 119 to be reversed R underneath the cargo unit 120. Figure 2 shows the vehicle 110 and the cargo

unit 120 when the chassis element 119 has been elevated and the cargo unit 120 has been loaded onto the vehicle 110. Preferably, if the cargo unit 120 is a swap container, the vehicle 110 includes a frame undercarriage adapted to carry a swap container, and the elevation of the frame undercarriage above the surface 150 is adjustable along with the elevation of the chassis element 119.

Returning now to Figure 1, the vehicle 110 is equipped with a control system for adjusting the elevation of the chassis element 119 relative to the surface 150. Specifically, the control system includes a control unit 117, a fluid operated level control mechanism 112; 114, a height sensor means 118 and a pressure sensor means 113. The fluid operated level control mechanism is adapted to receive a control signal C, and in response thereto, influence the elevation of the chassis element 119. The fluid operated level control mechanism, in turn, may contain an expandable fluid chamber 112 and a lever arm arrangement 114, wherein the chamber 112 is mechanically linked to the lever arm arrangement 114, the latter further being pivotally connected to the chassis element 119 and at least one wheel arrangement 125. Thus, by manipulating the pressure in the fluid chamber 112 the level control mechanism 112; 114 may influence the elevation of the chassis element 119 above the surface 150. According to the invention, the fluid chamber 112 is operated in response to the control signal C. The fluid in the chamber 112 may either be a gas (e.g. compressed air), or a liquid depending on whether the chamber 112 forms part of a pneumatic or a hydraulic control system.

The height sensor means 118 is adapted to register a height parameter indicative of the elevation of the chassis element 119 above the surface 150. The height sensor means 118 may employ any known technique to determine the elevation, such as transmission of ultrasonic waves, and/or various forms of electromagnetic signals in the thermal, radio frequency and/or light range of the spectrum. In order to assess the height parameter, the means 118 and the chassis element 119 must have a fixed and well-defined positional interrelationship. However, the exact

location of the means 118 is essentially irrelevant. Of course, it is preferable if the means 118 is located where it is relatively protected from physical damages and dirt. The pressure sensor means 113 is adapted to register a pressure parameter indicative of a fluid pressure level in a fluid chamber 112 of the level control mechanism, and report the registered fluid pressure to the control unit 117.

By means of the fluid operated level control mechanism 112; 114, the chassis element 119 can attain an elevation above as well as below the initial level h_0 . The chassis element 119, in turn, is adapted to carry the cargo unit 120. Hence, by positioning the element 119 under the cargo unit 120, elevating the element 119, and thereafter disengaging the support legs 122a and 122b, the cargo unit 120 can be loaded onto the vehicle 110. Conversely, by engaging the support legs 122a and 122b, and lowering the element 119, the cargo unit 120 can be unloaded from the vehicle 110. Figure 1 shows a cargo unit 120 in the form of a truck container. Naturally, the invention is applicable to any type of loadable/unloadable cargo unit, which is adapted to allow a stand-alone placing of the unit. Thus, the proposed solution may for instance be used for coupling a trailer having a fifth-wheel coupling to a tow vehicle. This will be exemplified below with reference to Figures 3 and 4.

In any case, according to the invention, during elevation of the chassis element 119, the control unit 117 is adapted to investigate whether or not a first criterion is fulfilled with respect to a test parameter expressing a ratio of the fluid pressure level increase per unit of elevation. Figure 5 shows a diagram, which illustrates a typical relationship between the elevation h of the chassis element 119 and the pressure level P in a fluid operated level control mechanism that influences the chassis element's 119 elevation.

According to one embodiment of the invention, the first criterion is fulfilled if a slope of the fluid pressure level P expressed as a function of the elevation h is positive. In Figure 5, this situation occurs when the elevation h reaches h_L – a level at which the

chassis element 119 first contacts with the cargo unit 120 (see also Figures 1 and 3). Up to this elevation (i.e. from the initial level h_0 to $h < h_L$), the fluid operated level control mechanism has only lifted the chassis element 119 as such. Therefore, the pressure level P in the fluid chamber 112 has remained essentially constant P_0 . However, as of the elevation $h = h_L$, the fluid operated level control mechanism must also lift the cargo unit 120, or more precisely, must take over a larger and larger proportion of the cargo unit's 120 total weight. Consequently, the positive slope of a P/h -graph in Figure 5 (which represents the fluid pressure level P as a function of the elevation h) indicates that the chassis element 119 supports the cargo unit 120.

This indicator is used according to the invention. However, to avoid misinterpretation of the indicator (e.g. due to a minor increase of the pressure P in the interval h_0 to h_L), it may be advantageous to define the first criterion as fulfilled if the slope of the fluid pressure level P expressed as a function of the elevation h lies within a first inclination interval m_α throughout a first threshold elevation h_1 . In Figure 5, this is illustrated by means of a first sector of a circle having a radius h_1 along the elevation axis h , where the first sector comprises positive slope angles, say 10° to 85° . Of course, the appropriate range of angles depend entirely on the scaling of the P - and h axes respectively. Nevertheless, by avoiding 0° and/or 90° and/or by assigning a non-zero value to the first threshold elevation h_1 , the degree of false indicators of the fact that the chassis element 119 supports the cargo unit 120 can be kept relatively low.

Then, at an elevation $h = h_L + h_\Delta$, the chassis element 119 has lifted the cargo unit 120 up to a level at which no more load will be transferred from the support legs 122a and 122b to the chassis element 119. In the example shown in Figures 1 and 2, this is equivalent to that the chassis element 119 carries the entire weight of the cargo unit 120 (i.e. in practice, $h_L + h_\Delta$ is typically equal to the height of the support legs 122a and 122b). However, as will be discussed below with reference to Figures 3 and 4, $h_L + h_\Delta$ need not be the elevation at which the chassis element 119 carries the *entire* weight of the cargo unit 120.

According to the invention, after that the first criterion has been fulfilled, the control unit 117 is adapted to investigate whether or not a second criterion is fulfilled with respect to the test parameter, i.e. the fluid pressure level P expressed as a function of the elevation h . In response to a fulfillment of the second criterion, the control unit 117 is further adapted to produce the control signal C , such that the elevation h of the chassis element 119 is discontinued. Now, the support legs 122a and 122b can be disengaged, and the vehicle 110 can be driven away D . Preferably, before driving away D , the chassis element 119 is adjusted to a drive level, which typically is lower than h_L+h_Δ . Naturally, any other level is likewise feasible from a technical point of view.

According to one embodiment of the invention, the second criterion is defined to be fulfilled whenever the first criterion is no longer fulfilled. Hence, depending on the definition of the first criterion, this may be equivalent to that the slope of the P/h -graph has a non-positive value. Namely, a leveling out of P/h -graph (as detected by the second criterion) is equivalent to the fact that the chassis element 119 has lifted the cargo unit 120 up to a level at which no more load will be transferred from the support legs 122a and 122b to the chassis element 119. This is another indicator used according to the invention.

According to another embodiment of the invention, the second criterion is defined to be fulfilled if the slope of the fluid pressure level P expressed as a function of the elevation h lies within a second inclination interval m_β ranging from a negative limit slope to a positive slope being equal to the slope required to fulfill the first criterion. More preferably, the second criterion is deemed to be fulfilled if the slope of the fluid pressure level P expressed as a function of the elevation h lies within the second inclination interval m_β throughout a second threshold elevation h_2 . This may be advantageous, since thereby brief plateaus, or dips, in the P/h -graph can be tolerated without triggering the second criterion.

Preferably, the control unit 117 includes, or is associated with, a computer readable medium 117m, which has a program recor-

ded thereon; where the program is adapted to make the unit 117 control the above-described procedure. Moreover, although the control unit 117 is here positioned in a cab of the vehicle 110, according to the invention, the control unit 117 may equally
5 located elsewhere in the vehicle 110, such as in the chassis or frame thereof. Additionally, the proposed procedure is instigated in response to an operator command fed into the control unit 117. Said command may be generated by means of an input member for example in the form of a switch, a button or a lever
10 arranged in the vehicle's 110 driver cab (e.g. in the instrument panel), or in an alternative unit, such as a remote control module operable both inside and outside of the vehicle 110.

We now refer to Figure 3, which schematically depicts a tow vehicle and a trailer according to another embodiment of the in-
15 vention. In this case, the tow vehicle includes the adjustable chassis element 119 and the trailer represents the loadable/unloadable cargo unit 120. Here, in addition to at least one support leg 122, the cargo unit 120 is supported by a wheel arrangement 125. Hence, by extending the at least one support leg 122 to-
20 wards a supporting surface 150, the trailer can be placed in a stand-alone position in which it is carried by the at least one support leg 122 plus the wheel arrangement 125.

All reference numerals in Figures 3 and 4 that also occur in Fi-
25 gures 1 and 2 designate the same elements as those described above with reference to Figures 1 and 2. Consequently, the tow vehicle 110 includes a fluid operated level control mechanism 112; 114, a height sensor means 118; a pressure sensor means 113 and a control unit 117. Furthermore, the fluid operated level control mechanism 112; 114 is adapted to influence the eleva-
30 tion of the chassis element 119 in response to a control signal C, and the height sensor means 118 is adapted to register a height parameter indicative of the elevation of the chassis element 119. The pressure sensor means 113 is adapted to register a pressure parameter indicative of a fluid pressure level in a
35 fluid chamber 112 of the level control mechanism, and the control unit 117 is adapted to receive the height and pressure parameters, and in response thereto produce the control signal

- C. Here, however, the tow vehicle 110 also has a first coupling arrangement 111, e.g. of fifth-wheel type, being mechanically linked to the chassis element 119, so that the elevation of the first coupling arrangement 111 relative to the surface 150 is adjustable along with the adjustment of the chassis element 119. Moreover, in this embodiment of the invention, the trailer 120 is equipped with a second coupling arrangement 121, e.g. of king-pin type, which is adapted to be coupled to the first coupling arrangement 111 of the tow vehicle 110.
- 5
- 10 First, we assume that the trailer 120 is parked in a stand-alone position, such that the second coupling arrangement 121 has an initial elevation h_L over a surface 150 on which the trailer 120 and the vehicle 110 is located. At this point in time, the tow vehicle's 110 chassis element 119 has been adjusted so that the
- 15 first coupling arrangement 111 is elevated to a level h_0 over the surface 150, where $h_0 < h_L$. Therefore, the tow vehicle 110 is sufficiently low to allow the chassis element 119 to be reversed R underneath a front portion of the trailer 120 where the second coupling arrangement 121 is located.
- 20 When the tow vehicle 110 is positioned with the first coupling arrangement 111 under a front section of the second coupling arrangement 121, the chassis element 119 is elevated until the first coupling arrangement 111 begins to support the trailer 120, i.e. up to $h = h_L$ (see also Figure 5). Then, the tow vehicle 110 is
- 25 reversed R somewhat more, such that the coupling arrangements 111 and 121 respectively can be interconnected. Before this final move backward it may be advantageous to lower the first coupling arrangement 111 slightly to allow a free (or at least reduced friction) lateral movement thereof under the second
- 30 coupling arrangement 121. In any case, after having connected the first coupling arrangement 111 to the second coupling arrangement 121, the chassis element 119 is elevated up to $h = h_L + h_\Delta$ as described above with reference to Figures 1, 2 and 5. Subsequently, the at least one support leg 122 can be disengaged
- 35 and the vehicle 110 can be driven away D, thus towing the trailer 120. However, normally, before doing so, the chassis element 119 is adjusted to a drive level as described above.

In order to sum up, the general method according to the invention will be described below with reference to the flow diagram in Figure 6. It is here presumed that a cargo unit to be loaded onto a vehicle is placed in a free-standing position, wherein the cargo unit is at least partially supported by one or more support legs. It is also presumed that the vehicle has been adequately positioned underneath the cargo unit.

A first step 610 initiates elevation of the chassis element towards the cargo unit. Then, a step 620 investigates whether or not a first criterion is fulfilled with respect to a test parameter. The test parameter expresses a ratio of a fluid pressure level increase per unit of the elevation. The fluid pressure, in turn, is registered in a fluid operated level control mechanism for adjusting the elevation of the chassis element.

If the first criterion is fulfilled a step 630 follows. Otherwise the procedure loops back and stays in the step 620. The step 630 investigates whether or not a second criterion is fulfilled with respect to the test parameter. If the second criterion is fulfilled, a step 640 follows. Otherwise the procedure loops back and stays in the step 630.

The step 640 discontinues the elevation of chassis element. Thereafter, the procedure ends, and the cargo unit's support legs can be disengaged.

All of the process steps, as well as any sub-sequence of steps, described with reference to the Figure 6 above may be controlled by means of a programmed computer apparatus. Moreover, although the embodiments of the invention described above with reference to the drawings comprise computer apparatus and processes performed in computer apparatus, the invention thus also extends to computer programs, particularly computer programs on or in a carrier, adapted for putting the invention into practice. The program may be in the form of source code; object code, a code intermediate source and object code such as in partially compiled form, or in any other form suitable for use in the implementation of the process according to the invention. The

carrier may be any entity or device capable of carrying the program. For example, the carrier may comprise a storage medium, such as a Flash memory, a ROM (Read Only Memory), for example a CD (Compact Disc) or a semiconductor ROM, an
5 EPROM (Erasable Programmable Read-Only Memory), an EEPROM (Electrically Erasable Programmable Read-Only Memory), or a magnetic recording medium, for example a floppy disc or hard disc. Further, the carrier may be a transmissible carrier
10 such as an electrical or optical signal which may be conveyed via electrical or optical cable or by radio or by other means. When the program is embodied in a signal which may be conveyed directly by a cable or other device or means, the carrier may be constituted by such cable or device or means. Alternatively, the carrier may be an integrated circuit in which the program is
15 embedded, the integrated circuit being adapted for performing, or for use in the performance of, the relevant processes.

The invention is not restricted to the described embodiments in the figures, but may be varied freely within the scope of the claims.

Claims

1. A system for adjusting an elevation (h) of a motor vehicle's (110) chassis element (119) above a surface (150) on which the vehicle (110) is situated, the chassis element (119) being adapted to carry a loadable and unloadable cargo unit (120), the cargo unit (120) having at least one support leg (122; 122a, 122b) adapted to, when in an engaged position extended towards the surface (150), allow a stand-alone placing of the cargo unit (120), the system comprising:
- 10 a fluid operated level control mechanism (112, 114) adapted to influence the elevation (h) in response to a control signal (C),
a height sensor means (118) adapted to register a height parameter indicative of the elevation (h),
a pressure sensor means (113) adapted to register a pressure parameter indicative of a fluid pressure level (P) in a fluid chamber (112) of the level control mechanism, and
15 a control unit (117) adapted to receive the height and pressure parameters, and in response thereto produce the control signal (C), characterized in that the control unit (117) is adapted to, during the elevation of the chassis element (119):
- 20 investigate whether or not a first criterion is fulfilled with respect to a test parameter expressing a ratio of the fluid pressure level (P) increase per unit of the elevation (h), and if the first criterion is fulfilled
- 25 investigate whether or not a second criterion is fulfilled with respect to the test parameter, and in response to a fulfillment of the second criterion
produce the control signal (C) such that the elevation of the chassis element (119) is discontinued.
- 30 2. The system according to claim 1, characterized in that the first criterion is fulfilled if a slope of the fluid pressure level (P) expressed as a function of the elevation (h) is positive.
- 35 3. The system according to claim 2, characterized in that the first criterion is fulfilled if the slope of the fluid pressure level (P) expressed as a function of the elevation (h) lies within a first inclination interval (m_α) throughout a first threshold elevation (h_1).

4. The system according to any one of the preceding claims, characterized in that the second criterion is fulfilled upon non-fulfillment of the first criterion.
5. The system according to claim 4, characterized in that the second criterion is fulfilled if the slope of the fluid pressure level (P) expressed as a function of the elevation (h) lies within a second inclination interval (m_{β}) ranging from a negative limit slope to a positive slope required to fulfill the first criterion.
6. The system according to claim 5, characterized in that the second criterion is fulfilled if the slope of the fluid pressure level (P) expressed as a function of the elevation (h) lies within the second inclination interval (m_{β}) throughout a second threshold elevation (h_2).
7. A motor vehicle (110) comprising the control system according to any one of the claims 1 to 6.
8. The motor vehicle (110) according to claim 7, characterized in that the vehicle (110) comprises a frame undercarriage whose elevation above the surface (150) is adjustable along with the elevation (h) of the chassis element (119), and the frame undercarriage is adapted to carry a swap container representing the cargo unit (120).
9. The motor vehicle (110) according to claim 7, characterized in that the vehicle (110) comprises a coupling arrangement (111) of fifth-wheel type whose elevation above the surface (150) is adjustable along with the elevation (h) of the chassis element (119), and the coupling arrangement (111) is adapted to be coupled to a trailer representing the cargo unit (120).
10. A method of adjusting an elevation (h) of a motor vehicle's (110) chassis element (119) above a surface (150) on which the vehicle (110) is situated, the chassis element (119) being adapted to carry a loadable and unloadable cargo unit (120), the elevation (h) being adjusted by means of a fluid operated level con-

- trol mechanism (112, 114), the cargo unit (120) having at least one support leg (122; 122a, 122b) adapted to, when in an engaged position extended towards the surface (150), allow a stand-alone placing of the cargo unit (120), the method comprising
- 5 elevating the chassis element (119) relative to the ground (150), registering a height parameter indicative of the elevation (h) and registering a fluid pressure level (P) in a fluid chamber (112) of the level control mechanism, characterized by, during the elevation of the chassis element (119),
- 10 investigating whether or not a first criterion is fulfilled with respect to a test parameter expressing a ratio of the fluid pressure level (P) increase per unit of the elevation (h), and if the first criterion is fulfilled
- investigating whether or not a second criterion is fulfilled
- 15 with respect to the test parameter, and
- discontinuing the elevation of the chassis element (119) in response to a fulfillment of the second criterion.
11. The method according to claim 10, characterized by the first criterion being fulfilled if a slope of the fluid pressure level
- 20 (P) expressed as a function of the elevation (h) is positive.
12. The method according to claim 11, characterized by the first criterion being fulfilled if the slope of the fluid pressure level (P) expressed as a function of the elevation (h) lies within a first inclination interval (m_α) throughout a first threshold elevation
- 25 (h_1).
13. The method according to any one of the claims 10 to 12, characterized by the second criterion being fulfilled upon non-fulfillment of the first criterion
14. The method according to claim 13, characterized by the
- 30 second criterion being fulfilled if the slope of the fluid pressure level (P) expressed as a function of the elevation (h) lies within a second inclination interval (m_β) ranging from a negative limit slope to a positive slope required to fulfill the first criterion.

15. The method according to claim 14, characterized by the second criterion being fulfilled if the slope of the fluid pressure level (P) expressed as a function of the elevation (h) lies within the second inclination interval (m_β) throughout a second threshold elevation (h_2).
- 5
16. A computer program product directly loadable into the internal memory of a computer, comprising software for controlling the steps of any of the claims 10 to 15 when said program is run on the computer.
- 10
17. A computer readable medium (117m), having a program recorded thereon, where the program is to make a computer control the steps of any of the claims 10 to 15.

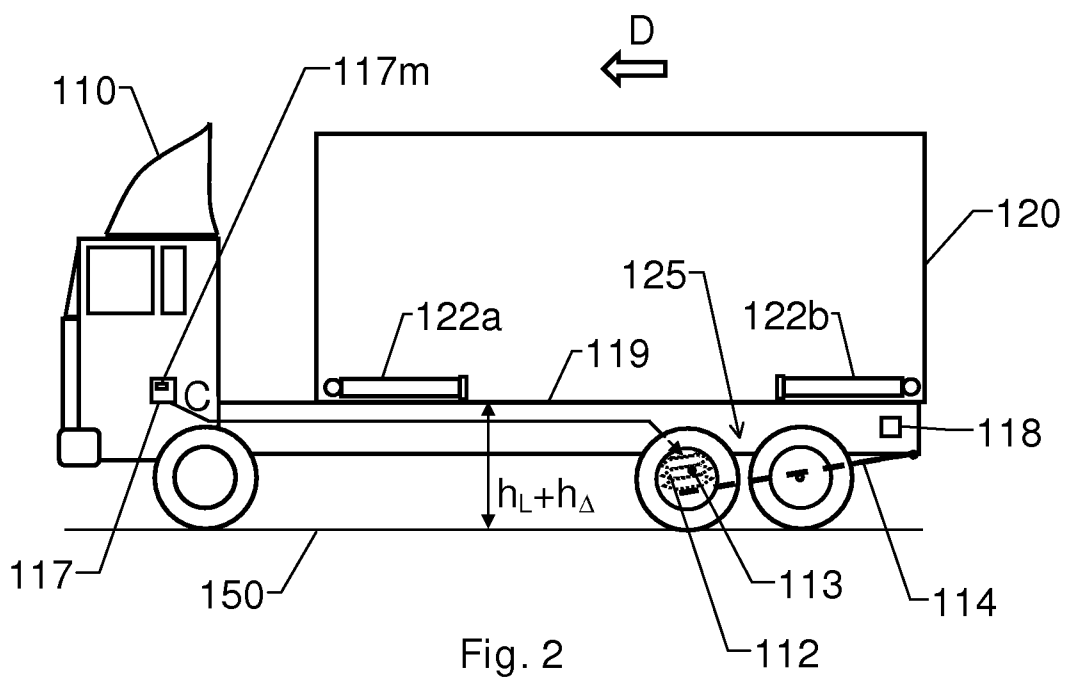
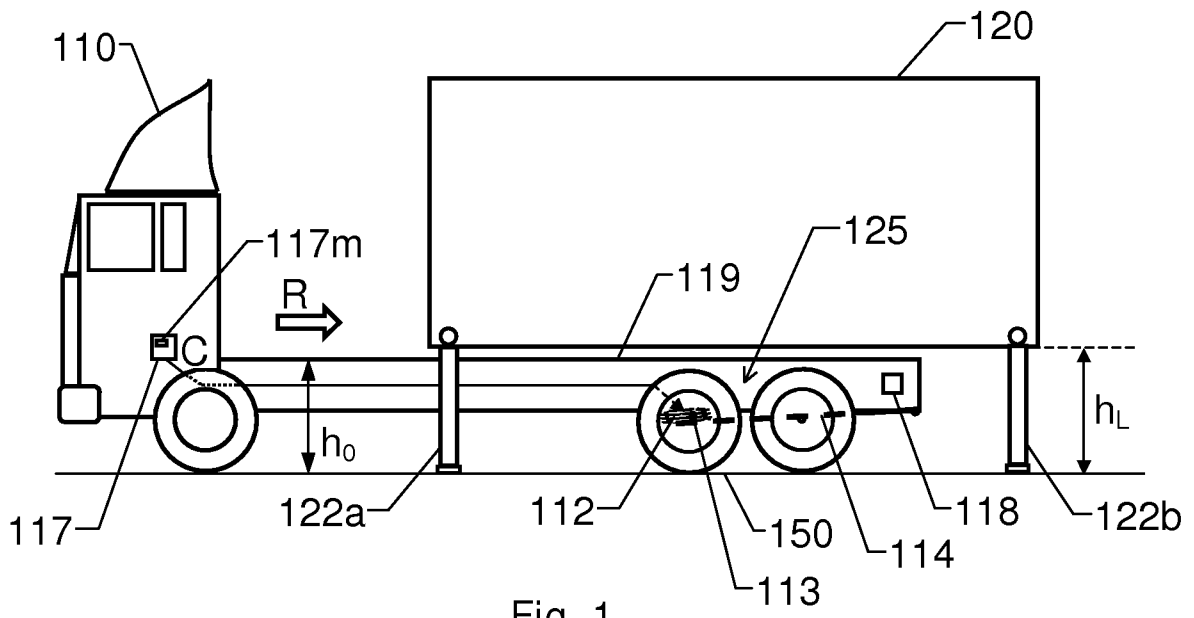

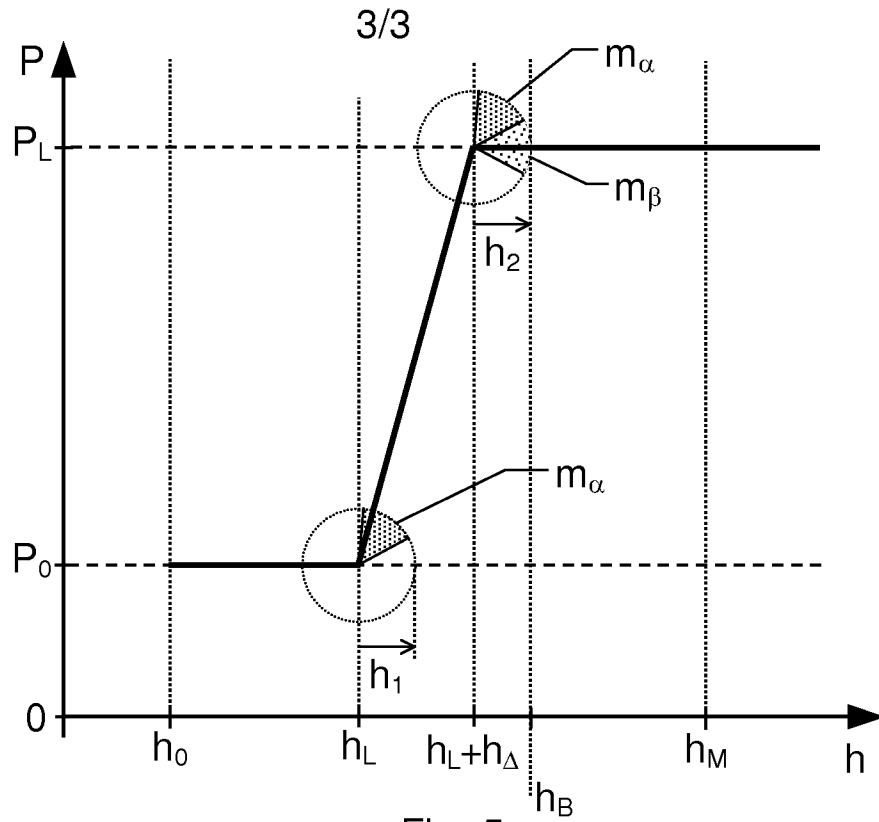

Fig. 5

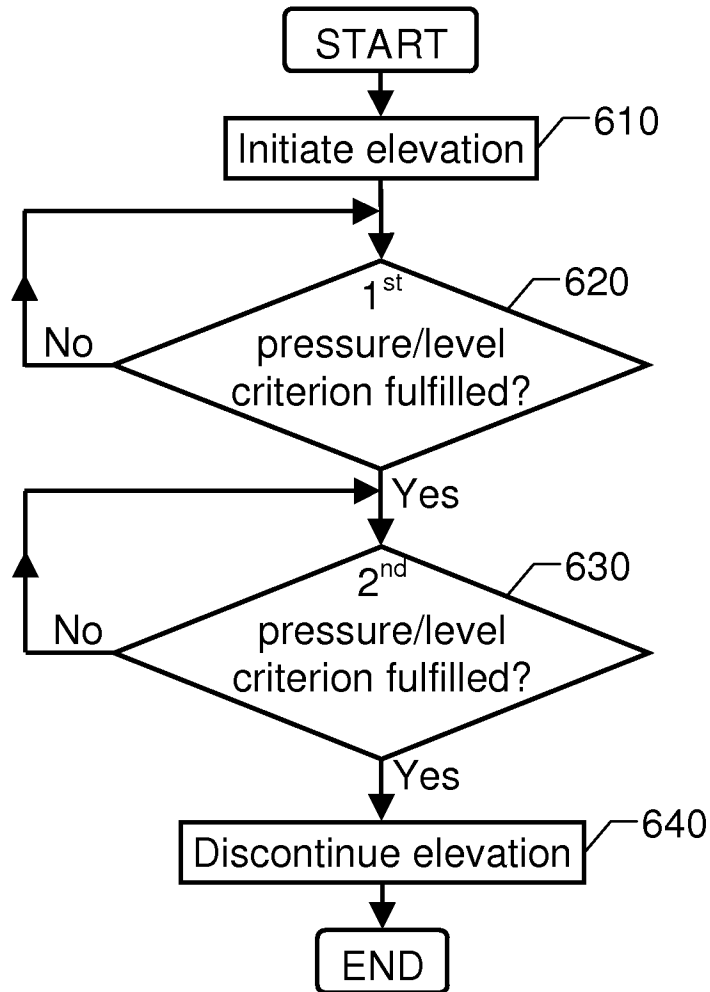

Fig. 6

INTERNATIONAL SEARCH REPORT

International application No.

PCT/SE2007/050640

A. CLASSIFICATION OF SUBJECT MATTER

IPC: see extra sheet

According to International Patent Classification (IPC) or to both national classification and IPC

B. FIELDS SEARCHED

Minimum documentation searched (classification system followed by classification symbols)

IPC: B60G, B62D

Documentation searched other than minimum documentation to the extent that such documents are included in the fields searched

SE,DK,FI,NO classes as above

Electronic data base consulted during the international search (name of data base and, where practicable, search terms used)

EPO-INTERNAL, WPI DATA, PAJ

C. DOCUMENTS CONSIDERED TO BE RELEVANT

Category*	Citation of document, with indication, where appropriate, of the relevant passages	Relevant to claim No.
A	EP 1695847 A1 (HALDEX BRAKE CORPORATION), 30 August 2006 (30.08.2006), whole document --	1-17
A	US 20050236781 A1 (BROOKES ET AL), 27 October 2005 (27.10.2005), whole document --	1-17
A	US 6202010 B1 (SHONO ET AL), 13 March 2001 (13.03.2001), whole document --	1-17
A	EP 1484203 A2 (ISUZU MOTORS LIMITED), 8 December 2004 (08.12.2004), whole document -- -----	1-17

 Further documents are listed in the continuation of Box C. See patent family annex.

* Special categories of cited documents:

"A" document defining the general state of the art which is not considered to be of particular relevance

"E" earlier application or patent but published on or after the international filing date

"L" document which may throw doubts on priority claim(s) or which is cited to establish the publication date of another citation or other special reason (as specified)

"O" document referring to an oral disclosure, use, exhibition or other means

"P" document published prior to the international filing date but later than the priority date claimed

"T" later document published after the international filing date or priority date and not in conflict with the application but cited to understand the principle or theory underlying the invention

"X" document of particular relevance: the claimed invention cannot be considered novel or cannot be considered to involve an inventive step when the document is taken alone

"Y" document of particular relevance: the claimed invention cannot be considered to involve an inventive step when the document is combined with one or more other such documents, such combination being obvious to a person skilled in the art

"&" document member of the same patent family

Date of the actual completion of the international search

4 December 2007

Date of mailing of the international search report

07-12-2007

Name and mailing address of the ISA/

Swedish Patent Office

Box 5055, S-102 42 STOCKHOLM

Facsimile No. +46 8 666 02 86

Authorized officer

Mimmi Westman / JA A

Telephone No. +46 8 782 25 00

International patent classification (IPC)**B60G 17/017** (2006.01)**B60G 17/018** (2006.01)**Download your patent documents at www.prv.se**

The cited patent documents can be downloaded at www.prv.se by following the links:

- In English/Searches and advisory services/Cited documents (service in English) or
- e-tjänster/anförda dokument (service in Swedish).

Use the application number as username.

The password is **FKICOKVSKF**.

Paper copies can be ordered at a cost of 50 SEK per copy from PRV InterPat (telephone number 08-782 28 85).

Cited literature, if any, will be enclosed in paper form.

INTERNATIONAL SEARCH REPORT

Information on patent family members

01/09/2007

International application No.

PCT/SE2007/050640

EP	1695847	A1	30/08/2006	AU	2006200757	A	07/09/2006
				BR	PI0600539	A	24/10/2006
				CA	2537382	A	23/08/2006
				CN	1880114	A	20/12/2006
				JP	2006232268	A	07/09/2006
				KR	20060094046	A	28/08/2006
				US	7192012	B	20/03/2007
				US	20050248069	A	10/11/2005

US	20050236781	A1	27/10/2005	CA	2522610	A	20/01/2005
				CN	1577358	A	09/02/2005
				EP	1489522	A	22/12/2004
				EP	1615787	A	18/01/2006
				JP	2005011343	A	13/01/2005
				JP	2007501742	T	01/02/2007
				KR	20040108339	A	23/12/2004
				US	7104547	B	12/09/2006
				US	20040268246	A	30/12/2004
				US	20070007734	A	11/01/2007
				WO	2005005178	A	20/01/2005
				US	20070114706	A	24/05/2007
				US	20070120334	A	31/05/2007

US	6202010	B1	13/03/2001	JP	11198626	A	27/07/1999

EP	1484203	A2	08/12/2004	CN	1572550	A	02/02/2005
				DE	602004004694	D	00/00/0000
				JP	2004359124	A	24/12/2004
				US	6983201	B	03/01/2006
				US	20050010343	A	13/01/2005
