Feb. 17, 1942. S. ETKIN Des. 131,444

DRESS

Filed Jan. 19, 1942

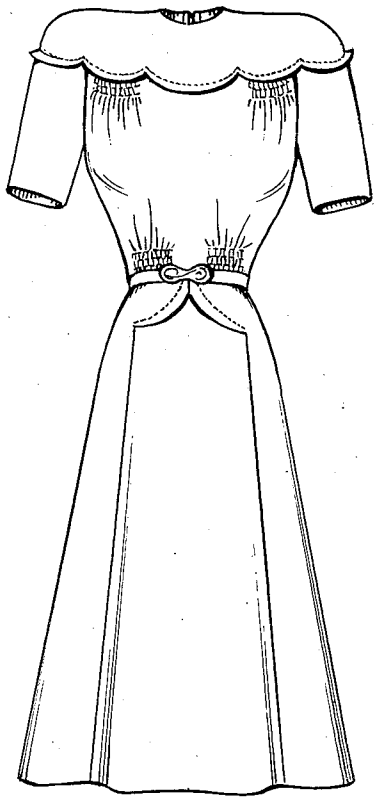

FIG 1

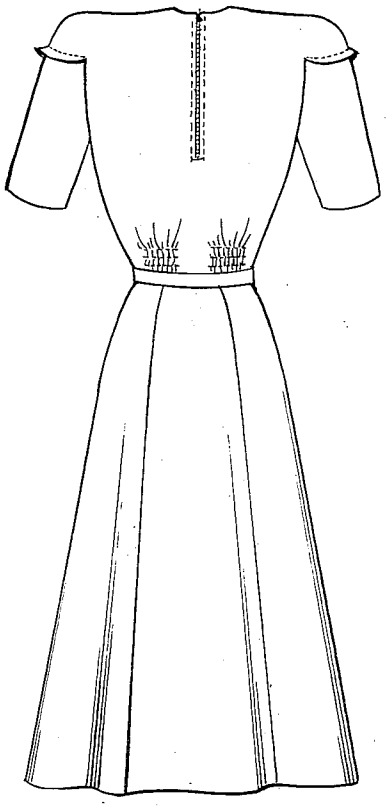

FIG 2

SIMON ETKIN
INVENTOR
BY Louis Casper
ATTORNEY

Patented Feb. 17, 1942

Des. 131,444

UNITED STATES PATENT OFFICE

131,444

DESIGN FOR A DRESS

Simon Etkin, New York, N. Y.

Application January 19, 1942, Serial No. 105,276

Term of patent 3½ years

To all whom it may concern:

Be it known that I, Simon Etkin, a citizen of the United States, residing in New York city, in the county of New York and State of New York, have invented a new, original, and ornamental Design for a Dress, of which the following is a specification, reference being had to the accompanying drawing, forming part thereof.

Fig. 1 is a front view of a dress showing my design, and

Fig. 2 is a rear view of the dress shown in Fig. 1.

I claim:

The ornamental design for a dress, substantially as shown.

SIMON ETKIN.