

**(12) STANDARD PATENT**  
**(19) AUSTRALIAN PATENT OFFICE**

(11) Application No. **AU 2011253682 B9**

(54) Title  
**Devices, systems, and methods for supporting tissue and/or structures within a hollow body organ**

(51) International Patent Classification(s)  
**A61B 17/08** (2006.01) **A61B 17/068** (2006.01)  
**A61B 17/00** (2006.01) **A61F 2/00** (2006.01)  
**A61B 17/04** (2006.01) **A61F 2/06** (2013.01)  
**A61B 17/064** (2006.01) **A61F 2/24** (2006.01)

(21) Application No: **2011253682** (22) Date of Filing: **2011.11.25**

(43) Publication Date: **2011.12.22**

(43) Publication Journal Date: **2011.12.22**

(44) Accepted Journal Date: **2013.10.03**

(48) Corrigenda Journal Date: **2014.06.05**

(62) Divisional of:  
**2005235108**

(71) Applicant(s)  
**Aptus Endosystems, Inc.**

(72) Inventor(s)  
**Kaganov, Alan L.;Bolduc, Lee;Chiang, Andrew L.;House, Philip R.;Laroya, Gilbert S.**

(74) Agent / Attorney  
**Griffith Hack, GPO Box 1285, Melbourne, VIC, 3001**

(56) Related Art  
**US 5865791**

ABSTRACT

A system for supporting tissue within a hollow body organ comprising:

- 5           a first implant sized and configured to penetrate a first region of tissue in the hollow body organ;
- a second implant sized and configured to penetrate a second region of tissue in the hollow body organ spatially distinct from the first region; and
- 10          at least one tension element to apply tension on the first and second implants and thereby draw tissue inward, thereby defining a reduced interior volume within the hollow body organ, wherein at least one of the first and second implants comprises a helical fastener capable of being secured into tissue by being
- 15          rotatably driven into the tissue.

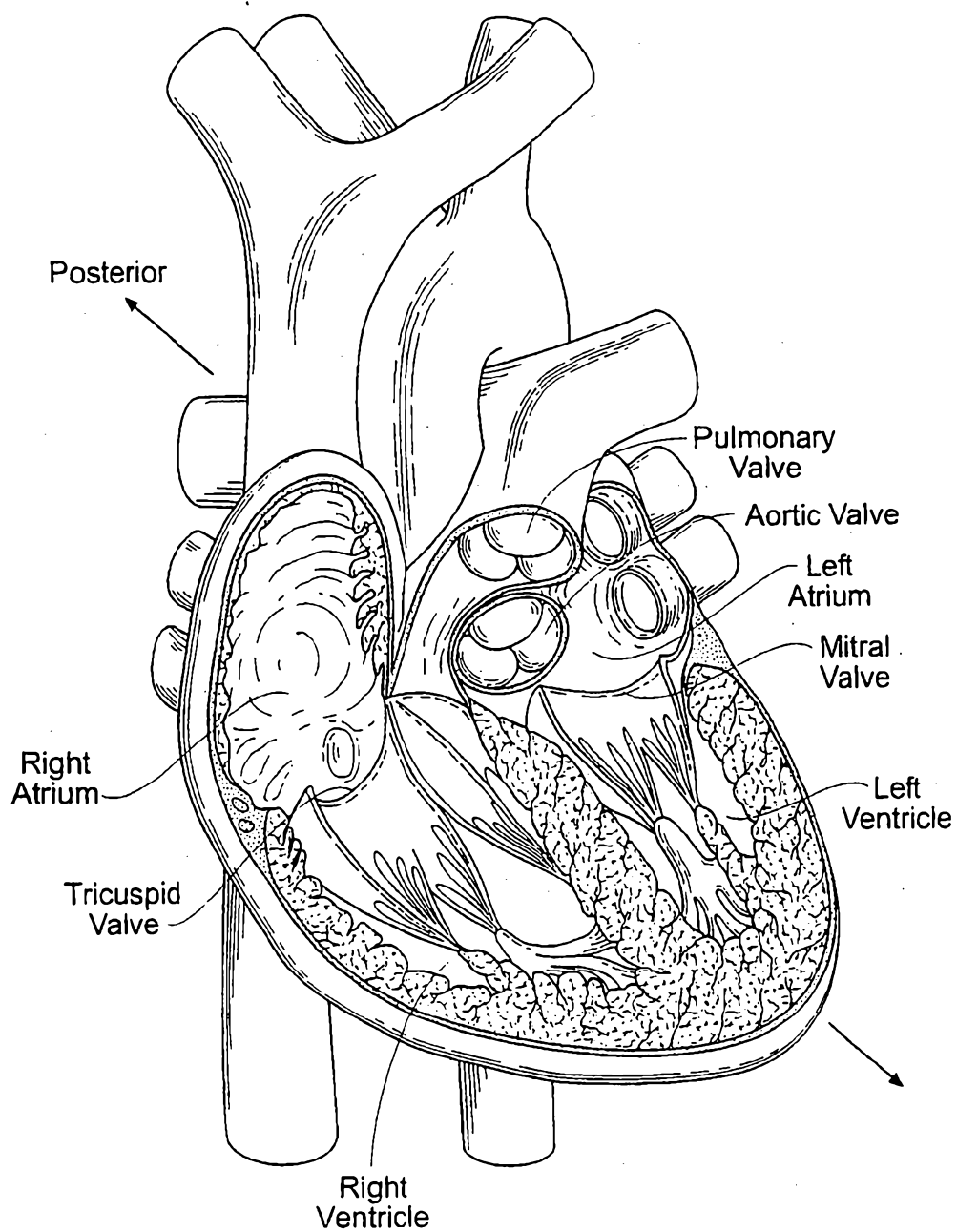

Fig. 1

2011253682 25 Nov 2011

AUSTRALIA

Patents Act 1990

**COMPLETE SPECIFICATION**

**Standard Patent**

**Applicant:**

*Aptus Endosystems, Inc.*

**Invention Title:**

*DEVICES, SYSTEMS, AND METHODS FOR SUPPORTING TISSUE AND/OR  
STRUCTURES WITHIN A HOLLOW BODY ORGAN*

The following statement is a full description of this invention,  
including the best method for performing it known to us:

DEVICES, SYSTEMS, AND METHODS  
FOR SUPPORTING TISSUE AND/OR STRUCTURES  
WITHIN A HOLLOW BODY ORGAN

5 Related Applications

This application claims the benefit of United States Patent Application Serial Nos. 10/307,226, 60/333,937 and 10/271,334, and claims divisional status from Australian Patent Application No. 2005235108. The entire content of the above  
10 four related applications is incorporated herein by reference.

Field of the Invention

The features of the invention are generally applicable to devices, systems, and methods that support tissue and/or structures within a hollow body organ. In a more  
15 particular sense, the features of the invention are applicable to improving heart function by supporting tissue and related structures in the heart, e.g., for the treatment of conditions such as congestive heart failure and/or heart valve dysfunction and/or atrial fibrillation and/or septal defects.

20 Background of the Invention

Hollow body organs are shaped in particular native ways to perform specific native functions. When a body organ loses its native shape due to disease, injury, or simply the natural aging process, the native functions can be adversely  
25 affected. The heart serves as a good example of this marriage between native shape and native function, as well as the dysfunctions that can occur should the native shape change.

I. THE ANATOMY OF A HEALTHY HEART

30 The heart (see Fig. 1) is slightly larger than a clenched fist. It is a double (left and right side), self-adjusting muscular pump, the parts of which work in unison to propel blood to all parts of the body. The right side of the heart receives poorly oxygenated ("venous") blood from the body from the  
35 superior vena cava and inferior vena cava and pumps it through the pulmonary artery to the lungs for oxygenation. The left side

receives well-oxygenation ("arterial") blood from the lungs through the pulmonary veins and pumps it into the aorta for distribution to the body.

5 The heart has four chambers, two on each side -- the right and left atria, and the right and left ventricles. The atria are the blood-receiving chambers, which pump blood into the ventricles. A wall composed of membranous and muscular parts, called the interatrial septum, separates the right and left atria. The ventricles are the blood-discharging chambers. A wall  
10 composed of membranous and muscular parts, called the interventricular septum, separates the right and left ventricles.

The synchronous pumping actions of the left and right sides of the heart constitute the cardiac cycle. The cycle  
15 begins with a period of ventricular relaxation, called ventricular diastole. The cycle ends with a period of ventricular contraction, called ventricular systole.

The heart has four valves (see Figs. 2 and 3) that ensure that blood does not flow in the wrong direction during the  
20 cardiac cycle; that is, to ensure that the blood does not back flow from the ventricles into the corresponding atria, or back flow from the arteries into the corresponding ventricles. The valve between the left atrium and the left ventricle is the mitral valve. The valve between the right atrium and the right  
25 ventricle is the tricuspid valve. The pulmonary valve is at the opening of the pulmonary artery. The aortic valve is at the opening of the aorta.

At the beginning of ventricular diastole (i.e., ventricular filling) (see Fig. 2), the aortic and pulmonary  
30 valves are closed to prevent back flow from the arteries into the ventricles. Shortly thereafter, the tricuspid and mitral valves open (as Fig. 2 shows), to allow flow from the atria into the corresponding ventricles. Shortly after ventricular systole (i.e., ventricular emptying) begins, the tricuspid and mitral  
35 valves close (see Fig. 3) -- to prevent back flow from the ventricles into the corresponding atria -- and the aortic and

pulmonary valves open -- to permit discharge of blood into the arteries from the corresponding ventricles.

The heart valves are defined by fibrous rings of collagen, each called an annulus, which forms a part of the fibrous skeleton of the heart. The annulus provides attachments for the cusps or leaflets of the valves. In a healthy heart, muscles and their tendinous chords (chordae tendineae) support the valves, allowing the leaflets of the valves to open and close in accordance with their intended functions.

10 II. HEART DYSFUNCTIONS

Infection, myocardial infarction, atrial fibrillation, other diseases, or anatomic defects can adversely affect the normal synchronous pumping actions of the left and right sides of the heart and/or the operation of heart valves during the cardiac cycle.

For example, due to one or more of these causes, a heart chamber may become stretched and enlarged. This condition can lead to adverse consequences. For example, (1) due to its enlarged condition the heart must pump harder to move the blood, and/or too little blood may move from the heart to the rest of the body. Over time, other chambers of the heart may also become weaker. The stretching and enlargement of a heart chamber, e.g., in the left ventricle, can lead to a condition called congestive heart failure. If not treated, congestive heart failure can lead to pulmonary embolisms, circulatory shutdown, and death.

The enlargement of a heart chamber can also lead to the enlargement or stretching a heart valve annulus. Also, the stretching or tearing of the chords surrounding a heart valve, or other forms of muscle failure in this region, can also change the shape of a heart valve annulus, even when enlargement of a heart chamber is absent. When the heart valve annulus changes its shape, the valve leaflets can fail to coapt. An undesired back flow of blood can occur between an atrium and a ventricle (called regurgitation), or back flow between an artery and a ventricle can occur. Such dysfunctions can eventually also

weaken the heart and can result in heart failure.

Anatomic defects, e.g., in the septum, can also lead to heart dysfunction. These defects can be congenital, or they can result from disease or injury.

5 III. PRIOR TREATMENT MODALITIES

Medications can be successful in treating heart dysfunctions. For chronic or acute dysfunction, however, surgery is often necessary. For congestive heart failure, a heart transplant may be required. Like invasive, open heart  
10 surgical approaches have been used to repair or replace a dysfunctional heart valves or to correct septal defects.

The need remains for simple, cost-effective, and less invasive devices, systems, and methods for treating heart conditions such as congestive heart failure and/or heart valve  
15 dysfunction and/or septal defects. A parallel need also remains for similarly treating other dysfunctions that arise from unintended shape changes in other body organs.

Summary of the Invention

In accordance with the invention there is provided a  
20 system for supporting tissue within a hollow body organ comprising:

a first implant sized and configured to penetrate a first region of tissue in the hollow body organ;

a second implant sized and configured to penetrate a  
25 second region of tissue in the hollow body organ spatially distinct from the first region;

at least one tension element to apply tension on the first and second implants and thereby draw tissue inward, thereby defining a reduced interior volume within the hollow body organ,  
30 wherein the tension element folds tissue between the first and second implants; and

a patch element fastened to the tissue and overlaying the fold between the first and second implants,

wherein at least one of the first and second implants  
35 comprises a helical fastener capable of being secured into tissue by being rotatably driven into the tissue.



In accordance with the invention there is provided a system for forming a tissue fold within a hollow body organ comprising:

5 a first implant sized and configured to penetrate a first region of tissue in the hollow body organ;

a second implant sized and configured to penetrate a second region of tissue in the hollow body organ spatially distinct from the first region;

10 at least one tension element extending between the first and second implants to apply tension on the first and second implants and thereby create a tissue fold between the first and second implants; and

a patch element fastened to tissue and overlaying the tissue fold,

15 wherein at least one of the first and second implants comprises a helical fastener capable of being secured into tissue by being rotatably driven into the tissue.

In accordance with the invention there is provided a system for supporting tissue within a hollow body organ comprising:

20 a first implant sized and configured to penetrate a first region of tissue in the hollow body organ;

25 a second implant sized and configured to penetrate a second region of tissue in the hollow body organ spatially distinct from the first region;

30 at least one tension element to apply tension on the first and second implants and thereby draw tissue inward, thereby defining a reduced interior volume within the hollow body organ, wherein the at least one tension element forms a tissue fold between the first and second implants;

a patch element;

a third implant; and

a fourth implant,

35 wherein the third and fourth implants are configured to fasten the patch element to the tissue, such that the patch element overlays the tissue fold and the first and second implants.

- 6a -

In accordance with the invention there is provided a system for forming a tissue fold within a hollow body organ comprising:

- 5 a first implant sized and configured to penetrate a first region of tissue in the hollow body organ;
- a second implant sized and configured to penetrate a

second region of tissue in the hollow body organ spatially distinct from the first region;

at least one tension element extending between the first and second implants to apply tension on the first and second implants and thereby create a tissue fold between the first and second implants;

a patch element;  
a third implant; and  
a fourth implant,

wherein the third and fourth implants are configured to fasten the patch element to the tissue, such that the patch element overlays the tissue fold and the first and second implants.

In accordance with the invention there is provided a method of supporting tissue in a hollow body organ comprising the step of using a system as described above.

In accordance with the invention there is provided a method of supporting tissue in a heart chamber comprising the step of using a system as described above.

In accordance with the invention there is provided a method of supporting tissue in or near a heart valve annulus comprising the step of using a system as described above.

In accordance with the invention there is provided a method of folding tissue in a hollow body organ comprising the step of using a system as described above.

In accordance with the invention there is provided a method of folding tissue in a heart chamber comprising the step of using a system as described above.

In accordance with the invention there is provided a method of folding tissue to close an atrial appendage comprising the step of using a system as described above.

In accordance with the present invention there is provided a method of folding tissue to close a perforation, hold, or defect comprising the step of using a system as described above.

The invention provides devices, systems and methods that support tissue in a hollow body organ for the purpose of restoring or maintaining native function of the organ. The

devices, systems, and methods do not require invasive, open surgical approaches to be implemented, but, instead, lend themselves to catheter-based, intra-vascular and/or percutaneous techniques.

5 Also described herein is a system for supporting tissue in a hollow body organ comprising

a prosthesis sized and configured for placement within an interior of the hollow body organ to regulate a size and/or shape of the hollow body organ, and

10 at least one fastener securing the prosthesis to tissue in the hollow body organ.

Also described herein is a method of supporting tissue in a hollow body organ comprising the step of using a system as described above.

15 Also described herein is a method of supporting tissue in a heart chamber comprising the step of using a system as described above.

Also described herein is a method of supporting tissue in or near a heart valve annulus comprising the step of using a  
20 system as described above.

Also described herein is a system for supporting tissue around a hollow body organ comprising

a prosthesis sized and configured for placement on an exterior of the hollow body organ to regulate a size and/or  
25 shape of the hollow body organ, and

at least one fastener securing the prosthesis to tissue on the hollow body organ.

The fastener may comprise a helical fastener.

The prosthesis may comprise an array of prosthetic  
30 patches.

The prosthesis may include a formed body.

The prosthesis may include an assembly of prosthesis sections.

Also described herein is a method of supporting tissue  
35 around a hollow body organ comprising the step of using a system as described above.

Also described herein is a method of supporting tissue

around a heart chamber comprising the step of using a system as described above.

Also described herein is a system for supporting tissue within a hollow body organ comprising

5 an elongated implant sized and configured to penetrate tissue and extend along a curvilinear path within or partially within a tissue wall to regulate a size and/or shape of the hollow body organ.

The elongated implant may comprise a helical shape.

10 Also described herein is a method of supporting tissue in a hollow body organ comprising the step of using a system as described above.

Also described herein is a method of supporting tissue in a heart chamber comprising the step of using a system as  
15 described above.

Also described herein is a system for reducing volume within a hollow body organ comprising

a prosthesis sized and configured for placement within the hollow body organ, the prosthesis including an expandable  
20 segment to regulate a size and/or shape of the hollow body organ, and

at least one fastener securing the prosthesis to tissue in the hollow body organ.

The expandable segment may be sized and configured to  
25 expand in response to receipt of fluid.

Also described herein is a method of reducing volume within a hollow body organ comprising the step of using a system as described above.

Also described herein is a method of reducing volume  
30 within a heart chamber comprising the step of using a system as described above.

Also described herein is a prosthesis for reducing volume within a hollow body organ comprising

a prosthesis body sized and configured for placement  
35 within the hollow body organ, the prosthesis body including an expandable segment to regulate a size and/or shape of the hollow body organ, the expandable segment being sized and configured to

expand in response to receipt of fluid.

Also described herein is a method of reducing volume within a hollow body organ comprising the step of using a prosthesis as described above.

5 Also described herein is a method of reducing volume within a heart chamber comprising the step of using a prosthesis as described above.

One aspect of the invention provides systems and methods for supporting tissue within a hollow body organ. The systems and methods employ first and second implants that are coupled together. The first implant is sized and configured to penetrate a first region of tissue in the hollow body organ. The second implant is sized and configured to penetrate a second region of tissue in the hollow body organ spatially distinct from the first region. At least one tension element couples the first and second implants together, to apply tension to the first and second implants, and thereby draw tissue inward, supporting it. The supporting effect serves, e.g., to draw tissue surfaces together to reduce tissue volume within the hollow body organ, as well as resist subsequent enlargement of tissue volume. Desirably, the supporting effect does not interfere with contraction of the hollow body organ to a lesser tissue volume. However, if desired, this form of bracing can be achieved.

Another aspect of the invention provides systems and methods for forming a tissue fold within a hollow body organ. The systems and methods employ first and second implants. The implants are sized and configured to penetrate spatially distinct regions of tissue in the hollow body organ. At least one tension element couples the first and second implants together to apply tension on the first and second implants. The tension creates a tissue fold between the first and second implants. The tissue fold serves, e.g., to reduce internal tissue volume within the hollow body organ, as well as resist subsequent enlargement of tissue volume. Desirably, the tensioning does not interfere with contraction of the hollow body organ to a lesser tissue volume. However, if desired, this form of bracing can be achieved with tissue folding.

In one embodiment, the first and second implants are part of an array of implants that penetrates spatially distinct regions of tissue in the hollow body organ. In this embodiment, at least one tension element extends among the array of implants to apply tension between adjacent implants and thereby create a pattern of multiple tissue folds. The multiple tissue folds serve, e.g., to draw a circumferential region of tissue together, forming a closure or seal.

Another aspect of the invention provides systems and methods for supporting tissue in a hollow body organ. The systems and methods employ a prosthesis sized and configured for placement either within an interior of the hollow body organ or about an exterior of the hollow body organ to regulate a maximum size and/or shape of the hollow body organ. The systems and methods also employ at least one fastener to secure the prosthesis to tissue in the hollow body organ. In one embodiment, the fastener comprises a helical fastener.

Another aspect of the invention provides systems and methods for supporting tissue within a hollow body organ making use of an elongated implant. The elongated implant is sized and configured to penetrate tissue and extend along a curvilinear path within or partially within a tissue wall. The elongated implant regulates a maximum size and/or shape of the hollow body organ. In one embodiment, the elongated implant comprises a helical shape.

The systems and methods that embody all or some of the various aspects of the invention, as described, are well suited for use in, e.g., a heart. The systems and methods can be used to support tissue within a heart chamber and/or in or near a heart valve annulus in the treatment, e.g., of congestive heart failure or other conditions in which the volume of the heart becomes enlarged. The systems and methods can be used to seal or close perforations, holes, or defects in tissue. The systems and methods can be used to close or seal atrial appendages or septal defects.

Other features and advantages of the invention shall be

apparent based upon the accompanying description, drawings, and claims.

Description of the Drawings

Fig. 1 is a perspective, anterior anatomic view of the interior of a healthy heart.

Fig. 2 is a superior anatomic view of the interior of a healthy heart, with the atria removed, showing the condition of the heart valves during ventricular diastole.

Fig. 3 is a superior anatomic view of the interior of a healthy heart, with the atria removed, showing the condition of the heart valves during ventricular systole.

Fig. 4A is a perspective view of an implant for supporting tissue within a hollow body organ.

Fig. 4B is a side view of an applier instrument for implanting the implant shown in Fig. 4A in tissue.

Fig. 4C is a side view of the implant shown in Fig. 4A after implantation in tissue.

Figs. 5A and 5B are tissue support systems established within a hollow body organ that comprises two or more of the implants as shown in Fig. 4A placed and maintained in tension by a clip element.

Figs. 6A and 6B show the tissue supporting system shown in Fig. 5 established in a left ventricle of a heart, Fig. 6A showing the enlarged volume of the ventricle prior to establishment of the system, and Fig. 6B showing the system reducing the volume of ventricle. Figs. 7A to 7D show the steps in establishing the system shown in Fig. 6B by use of intra-vascular tools and techniques.

Figs. 8A and 8B show a tissue supporting system like that shown in Fig. 5, established in a left ventricle of a heart in or near the annulus of the aortic valve, Fig. 8A showing the dilated condition of the aortic valve annulus prior to establishment of the system, and Fig. 8B showing the system reshaping the annulus to restore leaflet coaption.

Figs. 9A to 9D show the steps in establishing the system shown in Fig. 8B by use of intra-vascular tools and



techniques.

Figs. 10A and 10B show a tissue folding system established in a left ventricle of a heart, Fig. 10A showing the enlarged volume of the ventricle prior to establishment of the system, and Fig. 10B showing the system reducing the volume of ventricle.

Figs. 11A to 11D show the steps in establishing the system shown in Fig. 10B by use of intra-vascular tools and techniques.

Fig. 12 shows another embodiment of a tissue folding system possessing the features of the system shown in Fig. 10B.

Figs. 13A to 13C show the steps in establishing, by use of intra-vascular tools and techniques, another embodiment of a tissue folding system possessing the features of the system shown in Fig. 10B.

Figs. 14A and 14B show the steps in establishing, by use of intra-vascular tools and techniques, another embodiment of a tissue folding system possessing the features of the system shown in Fig. 10B.

Fig. 15A is a tissue folding system as shown in Fig. 10B, with the including of an overlaying patch component that is secured by fasteners over the tissue fold established by the tissue folding system.

Fig. 15B is a catheter that deploys the patch component shown in Fig. 15A by intra-vascular access.

Fig. 16A shows the establishment of a system that creates a pattern of folds in a hollow body organ to isolate or seal one region of the hollow body organ from another region of the hollow body organ.

Fig. 16B is a plane view of the pattern of folds created by the system shown in Fig. 16A, taken generally along line 16B-16B in Fig. 16A.

Figs. 17A and 17B show the establishment of a pattern of multiple folds in the region between an atrial appendage and an atrial septum using the system shown in Figs. 16A and 16B, Fig. 17A showing the atrium prior to establishment of the

system, and Fig. 17B showing the atrium after establishment of the system to isolate and/or seal the atrial appendage from the atrial septum.

5 Fig. 17C is a plane view of the pattern of folds created by the system shown in Fig. 17B, taken generally along line 17C-17C in Fig. 17B.

Figs. 18A and 18B show the establishment of a pattern of multiple folds to seal a perforation in a hollow body organ using the system shown in Figs. 16A and 16B, Fig. 18A showing  
10 the perforation prior to establishment of the system, and Fig. 18B showing the closing of the perforation after establishment of the system.

Figs. 19A to 19F show various embodiments of a prosthesis that can be installed in a hollow body organ to shape  
15 the organ and prevent its enlargement.

Fig. 20A shows a prosthesis of a type shown in Figs. 19A to 19F installed in the interior of a hollow body organ.

Fig. 20B shows a prosthesis of a type shown in Figs. 19A to 19F installed about the exterior of a hollow body organ.

20 Fig. 21A shows a prosthesis of a type shown in Figs. 19A to 19F installed in the interior of a heart chamber.

Figs. 22A to 22D show the steps in establishing, by use of intra-vascular tools and techniques, the prosthesis shown in Fig. 20A.

25 Fig. 23 shows a prosthesis of a type shown in Figs. 19A to 19F installed about the exterior of a heart.

Figs. 24A and 24B show a composite prosthesis having the features of the prosthesis shown in Figs. 19A to 19F, being formed by an array of two or more patch components installed in  
30 a left ventricle of a heart.

Fig. 25 shows a prosthesis having the features of the prosthesis shown in Figs. 19A to 19F, being formed in the form of a ring for placement in or near a heart valve annulus.

Fig. 26A shows a prosthesis as shown in Fig. 25  
35 installed in or near an annulus of an aortic valve.

Fig. 26B shows a prosthesis as shown in Fig. 25

installed in or near an annulus of a mitral valve.

Fig. 27 is a catheter that deploys the prosthesis shown in Fig. 25 by intra-vascular access.

Fig. 28 shows a patch component having the features of the patch component shown in Fig. 15A, being sized and configured for repairing a septal defect in a heart.

Figs. 29A and 29B show the patch component shown in Fig. 28 installed in a septal defect between the left and right ventricles of heart.

Figs. 30A and 30B show various embodiments of an elongated implant that can be implanted in a hollow body organ to shape the organ and prevent its enlargement, Fig. 30A showing an implant having a generally linear shape, and Fig. 30B showing an implant having a generally curvilinear shape.

Fig. 31 shows the elongated implant shown in Figs. 30A and 30B implanted in a left ventricle of a heart.

Fig. 32 shows a heart valve assembly having many of the features of the prosthesis shown in Figs. 19A to 19F, being formed for placement in or near a heart valve annulus.

Fig. 33 shows an assembly as shown in Fig. 32 installed in or near an annulus of an aortic valve.

Figs. 34A to 34C show the steps in installing, by use of intra-vascular tools and techniques, the heart valve assembly shown in Fig. 32 in or near an annulus of an aortic valve.

## Detailed Description

Although the disclosure hereof is detailed and exact to enable those skilled in the art to practice the invention, the physical embodiments herein disclosed merely exemplify the invention, which may be embodied in other specific structure. While the preferred embodiment has been described, the details may be changed without departing from the invention, which is defined by the claims.

The technology disclosed in this specification is divided for clarity of presentation into sections, as follows:

I. Implants for Externally Supporting Tissue in a Hollow Body Organ

- A. Overview
  - B. Systems and Methods for Supporting Tissue in a Heart Chamber
  - C. Systems and Methods to Support Tissue In or Near a Heart Valve Annulus
- 5
- II. Implants for Creating Tissue Folds
  - A. Overview
  - B. Systems and Methods Defining Discrete Tissue Folds
    - 1. Tissue Folding with Overlaying Patch Component
  - C. Systems and Methods Defining Patterns of Tissue Folds
- 10
- 1. Overview
  - 2. Appendage Isolation and Sealing
  - 3. Closing Perforations, Holes, or Defects
- 15
- III. Prostheses for Externally Supporting Tissue in a Hollow Body Organ
  - A. Overview
  - B. Systems and Methods for Supporting Tissue in a Heart Chamber
  - C. Systems and Methods for Supporting Tissue In or Near a Heart Valve Annulus
- 20
- IV. Implants for Internally Supporting Tissue in a Hollow Body Organ

25 It should be appreciated that the technology described in a given section can be combined with technology described in another section, and that there are features that are common to all technology described herein.

I. IMPLANTS FOR EXTERNALLY SUPPORTING TISSUE IN A HOLLOW BODY ORGAN

30 A. Overview

Fig. 4A shows an implant 10 sized and configured for placement in a hollow body organ. The implant includes a body 12 that can be made from a formed plastic or metal or ceramic material suited for implantation in the body.

35 The body 12 includes a distal region 14. The distal region 14 is sized and configured to penetrate tissue. The body 12 and

its distal region 14 are sized and configured to take purchase in tissue (see Fig. 4C) sufficient to significantly resist release and/or migration of the body 12 from tissue, once implanted.

5       The body 12 also includes a proximal region 16. The proximal region 16 is sized and configured to engage an instrument or tool 20 (see Fig. 4B) that applies a force to cause the implant 10 to penetrate tissue.

10       As shown in Fig. 4A, the body 12 also includes a tether element 18. In the illustrated embodiment, the tether element 18 is carried on or near the proximal region 16 of the body 12. By virtue of this, when the body 12 is implanted in a tissue wall in a vessel or hollow body organ (see Fig. 4C), the tether element 16 extends outside the tissue wall.

15       The tether element 18 comprises a thread, braid, wire, or tube structure with a metallic or polymer material (e.g., polyester suture) having a break strength that is desirably at least equal to the resistance the distal region 14 of the body 12 has to release or migration from tissue. The tether element 20 18 is desirably flexible, to enable its deployment through an intra-vascular path. The tether element 18 is desirably not significantly elastic, but it can be, depending upon the tissue conditions encountered.

25       The tether element 18 is securely fastened to the proximal region 16, e.g., by soldering, gluing, riveting, or like attachment techniques. The junction between the tether element 18 and the body 12 desirably has a material strength that is greater than the material strength of the tether element 18 itself.

30       The body 12 of the implant 10 can take various forms. In the illustrated embodiment (as Fig. 4A shows), the body 12 comprises an open helical coil. In the arrangement, the distal region 14 comprises a sharpened leading tip. This type of body 12 and distal region 14 can be deployed into tissue by 35 rotational movement, which the applier instrument 20 imparts to the implant 10.

Also, in the illustrated embodiment (as Fig. 4A shows), the proximal region 16 comprises an L-shaped leg. The L-shape leg desirably bisects the entire interior diameter of the coil body 12; that is, the L-shaped leg 16 extends completely across the interior diameter of the coil body 12. The L-shaped leg 16 serves as a stop to prevent the coil body 12, when rotated, from penetrating too far into tissue. Furthermore, as Fig. 4B generally shows, a rotatable implant drive mechanism 22 on the applier instrument 20 is sized and configured to engage the L-shaped leg 16 and impart rotation to the coil body 12 to achieve implantation in tissue.

Figs. 5A and 5B show a tissue shaping system 24 comprising at least two implants 10 shown in Fig. 4A. The implants 10 are implanted in a tissue wall within a hollow body organ or vessel (shown generically in Figs. 5A and 5B) in a spaced-apart relationship or pattern. The number of tethered implants 10 deployed can vary according to the size and geometry of the targeted tissue volume, as well as the tissue support objectives.

The system 24 includes at least one clip element 26 joined to the tether elements 18 of the implants 10. Fig. 5A shows a single clip element 26. Fig. 5B shows multiple clip elements 26. The clip element or elements 26 mutually couple the tether elements 18 together, and allow tension to be applied and maintained external to the tissue, as the arrows in Figs. 5A and 5B show. The tension individually applied and maintained by each tether element 18 on its respective implant 10, in combination, draws the surrounding tissue wall *en masse* inward toward the clip element 26, to shape the hollow body organ or vessel. Conversely, the tension applied and maintained by the tether elements 18 on each implant 10, in combination, resists movement of the tissue wall *en masse* outward away from the clip element 26. The tension prevents distension of tissue wall beyond the volume created by the tissue support system 24. The tissue support system 24, however, desirably does not interfere with contraction of the tissue wall toward a lesser volume.

The length of each individual tether element 18 and the magnitude of the tension it applies to its respective implant 10 collectively dictate a maximum shape for the body organ. In this way, the system 24 supports and shapes tissue in a body organ.

5       The system 24 as just described can be established in various parts of the body and for various therapeutic purposes. Two embodiments will be described for the purpose of illustration. The first embodiment is directed to the treatment and/or repair of congestive heart failure. The second embodiment  
10 is directed to heart valve remodeling.

B.     Systems and Methods for Supporting Tissue in a Heart Chamber

Fig. 6A shows a heart afflicted with congestive heart failure. The condition shown in Fig. 6A is characterized by an  
15 enlarged internal volume of the left ventricle. Fig. 6B shows the treatment and/or repair of the condition by the implantation of a system 24 of tethered implants 10 within the left ventricle. The tethers 18 of the implants 10 are placed and held in tension (shown by arrows in Fig. 6B) by a clip 26.  
20 Multiple clips 26 could be used, if desired. The tension applied by the system 24 shapes the left ventricle, pulling the chamber walls laterally closer together and thereby reducing the overall maximum internal volume. The tension prevents or restricts expansion of the left ventricle beyond the shape during  
25 ventricular diastole, which is better suited to efficient ventricular pumping. The support system 24, however, does not interfere with normal contraction of the left ventricle during ventricular systole.

Figs. 7A to 7D show the intra-vascular deployment of the  
30 system 24 shown in Fig. 6B. Alternatively, the system 24 can be established using conventional open heart surgical techniques or by thoracoscopic surgery techniques.

In the intra-vascular approach shown in Figs. 7A to 7D, a guide component 28 is delivered over a guide wire (not shown)  
35 through the aortic valve into the left ventricle. The guide component 28 can be delivered through the vasculature under

fluoroscopic guidance, e.g., through either a retrograde arterial route (via, e.g., the femoral artery or subclavian artery) (as shown) or an antegrade venous then trans-septal route.

5       The guide component 28 can comprise, e.g., a guide sheath that desirably has a steerable or deflectable distal tip. The guide wire can be withdrawn after the guide component 28 is deployed and positioned, so that the applier instrument 20 can be introduced through the guide component 28, as Fig. 7A shows.  
10   Fig. 4B also shows the deployment of the applier instrument 20 through the guide component 28.

      In this arrangement (see Fig. 4B), the applier instrument 20 comprises a catheter 30 that carries an implant drive mechanism 22 on its distal tip. The drive mechanism 22 carries  
15   at least one tethered implant 10. A motor 32 in a handle 34, operated by the physician, drives the mechanism 22 to rotate the implant 10. As a result, the implant 10 is caused to penetrate the myocardium (as Fig. 7A shows).

      The implantation force of the drive mechanism 22 is  
20   desirably resolved in some manner to provide positional stability and resist unintended movement of the drive mechanism 22 relative to the implantation site. A resolution force is desirably applied to counteract and/or oppose the implantation force of the drive mechanism 22. It is desirable to resolve some  
25   or all or a substantial portion of the implantation force within the vessel lumen (or other hollow body organ) itself, and preferably as close to the implantation site as possible.

      The tubular body of the guide component 28 and/or the shaft of the applier instrument 20 can be sized and configured  
30   to possess sufficient column strength to resolve some or all or at least a portion of the implantation force within the vessel lumen or hollow body organ. Fig. 7A shows the guide component 28 braced against a wall of the ventricle to apply a counterbalancing resolution force. In addition, or  
35   alternatively, the guide component 28 and/or the applier instrument 20 can include some form of stabilization means for



applying a counteracting force at or near the drive mechanism  
22. Various types of stabilization means are disclosed in co-  
pending United States Patent Application Serial Number  
10/669,881, filed September 24, 2003, and entitled "Catheter-  
5 Based Fastener Implantation Apparatus and Methods with  
Implantation Force Resolution."

The guide component 28 is reposition in succession to  
other intended myocardial delivery sites. At each site, the  
applier instrument 20 is actuated to place an implant 10. In  
10 this way (see Fig. 7B), a desired spacing of implants 10 (such  
as a radial or spiral-like pattern) is distributed within the  
left ventricle.

Once the desired number of implants 10 are deployed inside  
the left ventricle, the applier instrument 20 is withdrawn from  
15 the guide component 28. The tether elements 18 of the implants  
10 are left gathered and channeled through the guide component  
28, as Fig. 7B shows.

As Fig. 7C shows, a clip-applier instrument 36 is tracked  
through the guide component 28 and over the bundle of tether  
20 elements 18 into the left ventricle. The tether elements 18 act  
as a composite guide wire to guide the clip-applier instrument  
36 into the left ventricle.

Once in the left ventricle, the clip-applier instrument 36  
is held stationary, while the tether elements are pulled taut  
25 through the clip-applier instrument 36 (shown by arrow T in Fig.  
7C). As the individual tether elements 18 grow taut, they apply  
tension on the individual implants 10, as Fig. 7C shows. This,  
in turn, pulls the walls of the left ventricle inward towards  
the clip-applier instrument 26 (as a comparison of the left  
30 ventricle shown in Fig. 7B to the left ventricle shown in Fig.  
7C demonstrates). Once a desired ventricular volume is achieved  
(as determined, e.g., through fluoroscopy), the clip-applier  
instrument 36 applies a clip 26 to the tether elements,  
attaching the tether elements 18 together in tension (see Fig.  
35 7D). The clip-applier 36 cuts the bundle of tether elements 18  
proximal to the site where the clip 26 was applied. The clip-

applier instrument 36 and loose tethers 18 are then withdrawn from the left ventricle through the guide component 28, and the guide component is withdrawn, as Fig. 7D shows.

5 The system 24 has been established to support the left ventricle to treat, in this instance, congestive heart failure.

It should be appreciated that one or more implants 10 of the system 24 can be electrically coupled to a device that can be operated to control muscular and/or electrical activity in heart tissue. Absent this intended effect, however, it is  
10 desired that the implants 10 are not inherently electrically conductive, so as not to interfere with electrical conduction within the heart.

#### C. Systems and Methods to Support Tissue at or Near a Heart Valve Annulus

15 Fig. 8A shows a heart afflicted with congestive heart failure. As shown in Fig. 8A this condition has resulted in an enlarged internal volume of the left ventricle, leading to a dilation or stretching the aortic heart valve annulus. As a result, the aortic valve leaflets do not properly coapt during  
20 ventricular systole. An undesired retrograde flow of blood from the left ventricle into the aorta can occur during ventricular systole.

Fig. 8B shows the treatment and/or repair of this condition by the implantation of a system 24 of tethered  
25 implants 10 in the left ventricle near the aortic valve annulus. The tethers 18 of the fasteners are placed and held in tension (shown by arrows in Fig. 8B) by a clip 26. Multiple clips 26 can be used, if desired. The tension applied by the system 24 reshapes the aortic valve annulus, pulling the leaflets closer  
30 together, so that coaptation during ventricular systole occurs, and retrograde flow is prevented or reduced.

Figs. 9A to 9D show the intra-vascular deployment of the system 24 shown in Fig. 8B. Alternatively, the system 24 can be established using conventional open heart surgical techniques or  
35 by thoracoscopic surgery techniques.

The intra-vascular approach shown in Figs. 9A to 9D is the

essentially the same as that shown in Figs. 7A to 7D, previously described. Under fluoroscopic guidance, the guide component 28 is delivered over a guide wire through either the aortic valve (via, e.g., the femoral artery or subclavian artery) into the left ventricle at or near the inferior region of the aortic valve annulus or an antegrade venous then trans-septal route. The guide wire is withdrawn, and the applier instrument 20 is introduced through the guide component 28, as Fig. 9A shows.

The guide component 28 is positioned in succession at intended implant delivery sites at or near the inferior region of the aortic valve annulus. At each site, the applier instrument 20 is actuated to place an implant 10. Fig. 9A shows the guide component 28 braced against a wall of the ventricle to apply a counterbalancing resolution force to the implantation force. In this way (see Fig. 9B), a desired pattern of implants 10 is distributed at or near the inferior region of the aortic valve annulus. The tether elements of the implants 10 are gathered and channeled through the guide component 28 to outside the body.

Once the desired number of implants 10 are deployed at or near the aortic valve annulus, the applier instrument 20 is withdrawn, and the clip-applier instrument 36 is tracked through the guide component 28 and over the bundle of tether elements 18 into the left ventricle (see Fig. 9C). The tether elements 18 act as guide wires to guide the clip-applier instrument 36 into the left ventricle.

Once the clip-applier instrument 36 is in place, the tether elements 18 are pulled taut. Growing taut, the tether elements 18 apply tension on the individual implants 10, as the arrows in Fig. 9C show. This, in turn, pulls the walls of the left ventricle in the region of the aortic valve annulus inward towards the clip-applier instrument 36. The aortic valve leaflets are drawn closer together, into a geometry better suited for coaptation. The clip-applier instrument 36 applies a clip 26 to the tether elements 18, attaching the tether elements together in tension (see Fig. 9D). The clip-applier 36 cuts the

bundle of tether elements 18 proximal to the site where the clip 26 was applied, and the clip-applier instrument 36 and loose tethers 18 are withdrawn. The guide component is then withdrawn, as Fig. 9D shows.

5       The system 24 has been established to reshape the aortic valve annulus to treat, in this instance, congestive heart failure and/or retrograde flow through the aortic valve. The system 24 can also be used to treat retrograde flow through any other heart valve, e.g., the mitral valve.

10       It should be appreciated that one or more implants 10 of the system 24 can be electrically coupled to a device that can be operated to control muscular and/or electrical activity in heart tissue. Absent this intended effect, however, it is desired that the implants 10 are not inherently electrically  
15       conductive, so as not to interfere with electrical conduction within the heart.

## II. IMPLANTS FOR CREATING TISSUE FOLDS

### A. Overview

20       Fig. 10B shows a tissue folding system 38 comprising at least one tethered implant 10 shown in Fig. 4A. The implant 10 is used in combination with another implant 40, which can take the form of the implant shown in Fig. 4B, but need not include a tether element 18. The implants 10 and 40 are implanted in a  
25       tissue wall within a hollow body organ or vessel (shown to be within a left ventricle in Fig. 10B) in a spaced-apart relationship. The tether element 18 of the implant 10 is cinched through the implant 40 and held in tension by a clip element 42, to form a fold or tuck 44 in the tissue region  
30       between the implants 10 and 40. The presence of the fold 44 reduces the overall interior volume of the hollow body organ or vessel, as a comparison of the left ventricle shown in Fig. 10A -- before establishment of the tissue folding system 38 -- and the left ventricle shown in Fig. 10B -- after establishment of  
35       the tissue folding system 38 -- demonstrates. The number of implants 10 and 40 and resulting folds 44 formed can vary

according to the size and geometry of the targeted tissue volume, as well as the volume reduction objectives.

The tissue folding system 38 as just described can be established in various parts of the body and for various  
5 therapeutic purposes.

#### B. Systems and Methods Defining Discrete Tissue Folds

The embodiment shown in Fig. 10B contemplates the establishment of one or more discrete folds 44, e.g., for the treatment and/or repair of congestive heart failure. The tissue  
10 folding system 38 can be implemented in various ways.

Figs. 11A to 11D contemplate the intra-vascular deployment of the system 38 in a left ventricle, as generally shown in Fig. 10B. Alternatively, the system 28 can be established using conventional open heart surgical techniques or by thoracoscopic  
15 surgery techniques. The system 38 can be deployed in other hollow body organs or vessels within the body, either by open surgical techniques or intra-vascular access.

In the intra-vascular approach into the left ventricle, as shown in Figs. 11A to 11D, an applier instrument 20 can be  
20 introduced through a guide component 28 through either the aorta in the manner shown in Fig. 7A (via, e.g., the femoral artery or subclavian artery) or an antegrade venous then trans-septal route. The applier instrument 20 deploys at least one tethered implant 10 (as Fig. 11A shows). The applier instrument 20 is  
25 withdrawn to receive the implant 40, and then redeployed to an adjacent tissue region, using the tether element 18 of the first implant 10 as a guide wire as Fig. 11B shows. The tether element 18 of the implant 10 is slidably trapped or otherwise threaded through the implant 40 as the implant 40 is deployed,  
30 as Fig. 11B also shows. The applier instrument 20 is withdrawn from the guide component 28, with the tether element 18 of the implant 10 channeled through the guide component 28.

As Fig. 11C shows, a clip-applier instrument 36 is tracked through the guide component 28 and over the tether element 18 to  
35 the tissue site. The clip-applier instrument 36 is held stationary, while the tether element 18 is pulled taut through

the clip-applier instrument 36 (see Fig. 11C). The tether element 18 applies tension between the implants 10 and 40, drawing the implants 10 and 40 together to cinch the intermediate tissue. The intermediate tissue folds it upon itself, and the fold 44 is created, as Fig. 11C shows. The clip-applier instrument 36 applies a clip element 42, to maintain tension and the resulting fold 44 (see Fig. 11D). The clip applier 36 cuts the tether element 18 proximal to the site where the clip 42 was applied. The clip-applier instrument 36 is then withdrawn through the guide component 28, and the guide component is withdrawn, as Fig. 11D shows.

Alternatively, or in combination with the clip element 42, the implants 10 and 40 can include interlocking structural components 46 (see Fig. 12) that are brought into engagement by pulling the tether element 18 taut. In an alternative embodiment (not shown), a separate bridging element can be applied to interlock elements 10 and 40 after they are brought into close proximity by pulling the tether element taut. The engagement between the components 46 that holds the relative positions of the implants 10 and 40, to maintain the tissue tension and the resulting fold 44. In this arrangement, the implant 40 can be partially installed and tension applied to the tether element 18 to draw the implants 10 and 40 toward one another, to create the desired fold 44. Then installation of the implant 40 can be completed to bring the components 46 into interlocking engagement.

As shown in Figs. 13A to 13C, the spacing between the implants 10 and 40, after tension is applied to the tether element 18, can be controlled by use of a flexible, collapsible tube 48 between the implants 10 and 40. In this arrangement, the length of the tube 48, when collapsed, is predetermined to reflect the desired spacing between the implants 10 and 40 when in tension. As Fig. 13A shows, the tube 48 is guided in an uncollapsed condition over the tether element 18 after deployment of the implant 10. The implant 40 is deployed by the applier instrument 20 in the manner previously described,

placing the tube 48 (uncollapsed) between the implants 10 and 40, as Fig. 13B shows. Subsequent use of the clip-applier instrument, as previously described, to draw the tether element 18 taut, collapses the tube 48 to until its predetermined length is assumed -- resisting any further cinching -- at which point the clip element 42 is applied, resulting in the system 38 shown in Fig. 13C. Alternatively, a non-collapsible tube could be used as a spacer between the two implants 10 and 40.

In the foregoing embodiments, a single tether element 18 has been used to apply tension between the implant 10 that carries the tether element 18 and another implant 40 that does not. Alternatively, as shown in Figs. 14A and 14B, two implants 10, each with its own tether element 18 can be deployed. In this embodiment, the clip-applier instrument 36 is guided over both tether elements 18, so that tension can be applied individually to each tether element 18. The clip-applier instrument 36 draws the tether elements 18 taut (as Fig. 14B shows), creating the fold 44. The clip-applier instrument 36 then applies the clip element 42, to hold the two individual tether elements 18 in tension, forming the system 38.

In any of the foregoing manners, the system 38 can be established to reduce the interior volume of a heart chamber to treat, in this instance, a left ventricle affected by congestive heart failure.

The tether element(s) 18 may be elastic and/or possess a spring constant and/or be shaped and/or be otherwise compliant in the region between the implants 10 and 40. This material characteristic can help minimize or dampen peak load conditions upon the system 38, particularly when the tissue region is dynamic, as is the case with cardiac tissue.

#### 1. Tissue Folding With Overlaying Patch Component

As shown in Fig. 15A, the tissue folding system 38 can include a patch component 50 secured by implants 56 to span the tissue fold 44. The patch component 50 distributes forces within the system 28 to maintain the fold 44.

The patch component 50, when installed, comprises a

relatively planar frame, or a sheet of prosthetic material, or combinations thereof. The patch material is selected on the basis of its biocompatibility, durability, and flexible mechanical properties. The patch material can comprise a  
5 polymeric or metallic material, e.g., polyester, or ePTFE, or a malleable plastic or metal material, or a self-expanding plastic or metal material like Nitinol® wire. The patch material desirably possesses some elasticity, e.g., by using stretchable materials and/or weaves/knits, like Spandex™ material or elastic  
10 waist bands. The patch material also desirably possesses a resistance to expansion. The material may be drug coated or embedded with drugs, such as with heparin.

The patch component 50 is desirable sized and configured to permit non-invasive deployment of the prosthesis by an intra-  
15 vascular catheter. In this respect, the patch component 50 is desirably sized and configured to assume a compressed or collapsed, low profile condition, to permit its intra-vascular introduction into the hollow body organ by a catheter. The patch component 50 is likewise desirably sized and configured  
20 for expansion in situ from a collapsed condition into an expanded condition for contact with tissue overlaying the fold 44.

The patch component 50 carry radiopaque markers to help fluoroscopically position it. The markers can take the form,  
25 e.g. of marker bands, tight wound coils, or wire made from radiopaque materials such as platinum, platinum/iridium, or gold.

Fig. 15B shows a representative embodiment for delivering the patch component 50 by a catheter 58 deployed through intra-  
30 vascular access. The catheter 58 carries the patch component 50 in a collapsed condition. Once positioned over the site of the fold 44, the patch component 50 is released from the end of catheter 58 on outwardly tapered guide elements 60.

The guide elements 60 comprise wires with eyes 62. In the  
35 illustrated embodiment, the eyes 62 are secured to the patch component 50 by releasable suture 64. The suture 64 can, e.g.,



comprise a loop that is threaded through each eye 62 and the patch component 50. The ends of the suture loop extend out the proximal end of the catheter 58. Pulling on one end of the suture loop will withdraw the suture 64 from the eyes 62, thereby releasing the patch component 50.

The guide elements 60 (and/or the patch component 50 itself) are desirably biased to hold the patch component 50, once released, in an open and taut fashion, as Fig. 15B shows. The patch component 50 placed over the fold 44. The periphery of the patch component 50 is attached to tissue using the fasteners 56. As Fig. 15B shows, the applier instrument 20, previously described, may be deployed over the guide elements 60 to apply the fasteners 56 to the patch component 50. Alternatively, the applier instrument 29 may be deployed independent of the guide elements 60.

It should be appreciated that one or more implants 10 and/or 40 of the system 38, or the implants 56 associated with the patch component 50, can be electrically coupled to a device that can be operated to control muscular and/or electrical activity in heart tissue. Absent this intended effect, however, it is desired that the implants 10 and/or 40, or the patch component 50 are not inherently electrically conductive, so as not to interfere with electrical conduction within the heart.

#### C. Systems and Methods Defining Patterns of Tissue Folds

##### 1. Overview

As Figs. 16A and 16B show, a tissue folding system 52 can comprise a plurality of folds 44 arranged in a pre-established pattern or array within a hollow body organ. The folds 44 are arranged in an annular pattern about the circumference of a tissue region. The folds 44 are formed by placement of at least one tethered implant 10 (as shown in Fig. 4A) in association with a plurality of other implants 40 (which need not be tethered). The tether element 18 cinches tissue between adjacent implants, and a clip element 54 holds tension in the tether element 18. As Fig. 16A shows, the resulting pattern of adjacent folds 44 creates a tissue region that is circumferentially drawn

in, in purse string fashion. As Fig. 16B shows, the system 52 can be used to establish within a given hollow body organ a restriction that essentially isolates or seals one region of a hollow body from another region.

5       The system 52 as just described can be established in various parts of the body and for various therapeutic purposes. Two embodiments will be described for the purpose of illustration. The first embodiment is directed to isolation or sealing of an atrial appendage in the treatment of, e.g., atrial  
10       fibrillation. The second embodiment is directed to the repair of perforations, holes, or defects in tissue, e.g., atrial or ventricular septal defects.

## 2. Appendage Isolation/Sealing

Fig. 17A shows for the purpose of illustration the two  
15       native anatomic parts of an atrium (here, the left atrium) - namely, the atrial appendage (also call the *appendix auricilae*) and the remainder of the atrium (also called the *sinus*). Fig. 17B shows a tissue folding system 52 that has been established within the atrium. The system 52 comprises a plurality of  
20       annular folds 44 (see Fig. 17C), which essentially isolates or seals the left atrial appendage from the atrial septum. In this arrangement, the system 52 can be used, e.g., to prevent the formation of blood stasis regions in an atrial appendage that is subject to dysfunction as a result of decreased contractility of  
25       the atrium following, e.g., treatment of atrial fibrillation.

As shown in Figs. 17B and 17C, the system 52 comprises at least one tethered implant 10 used in association with a plurality of other implants 40 (which need not be tethered). The implants 10 and 40 are implanted at or near the relatively  
30       restricted, native junction between the atrial appendage and the atrial sinus. The implants 10 and 40 are implanted in a spaced-apart, annular relationship about the circumference of this junction.

The tether element 18 of the implant 10 is cinched through  
35       an adjacent implant 40, which, in turn, is cinched through the next adjacent implant 40, and so on. The cinching between

adjacent implants creates a fold 44. The cinching between a sequence of adjacent annular implants creates a pattern of adjacent, folds 44 about the native junction.

5 The tether element 18 -- cinched sequentially about the implants 10 and 40 -- is held in tension by a clip element 54. The system 52 draws the junction together, thereby essentially closing the atrial appendage from blood flow communication with the remainder of the atrium. The number and pattern of implants 10 and 40 in the system 52 can vary according to the size and  
10 geometry of the targeted junction sought to be isolated and sealed.

The system 52 can be deployed to seal or otherwise isolate an atrial appendage, either by open surgical techniques or intra-vascular access, using the instruments and methodologies  
15 that have been previously described.

It should be appreciated that a patch component 50 like that shown in Fig. 15A could be deployed over a pattern of folds 44 formed by the system 52. It should also be appreciated that one or more implants 10 and/or 40 of the system 52 can be  
20 electrically coupled to a device that can be operated to control muscular and/or electrical activity in heart tissue. Absent this intended effect, however, it is desired that the implants 10 and/or 40 are not inherently electrically conductive, so as not to interfere with electrical conduction within the heart.

### 25 3. Closing Perforations, Holes, or Defects

Fig. 18A shows for the purpose of illustration a tissue region that has a perforation caused, e.g., by disease, injury, or genetic defect. Fig. 18B shows a tissue folding system 52 established at or near the perforation in the tissue region. The  
30 system 52 comprises a plurality of annular folds 44, which essentially draw tissue together in a purse-string effect to close the perforation. The system 52 can be used, e.g., to seal septal defects in the atrium or ventricle, or in other regions of the body where perforations, holes, or defects occur.

35 The system 52 shown in Fig. 18B is essentially the same as shown 52 in Figs. 17B and 17C. The system 52 comprises at least

one tethered implant 10 in association with a plurality of other implants 40. The implants 10 and 40 are implanted in a spaced-apart, circumferential relationship about the perforation. The tether element 18 of the implant 10 is cinched through an adjacent implant 40, which, in turn, is cinched through the next adjacent implant 40, and so on, creating a pattern of adjacent, folds 44 about the perforation. The tether element 18 -- cinched sequentially about the implants 10 and 40 -- is held in tension by a clip element 54. The system 52 draws tissue surrounding the perforation together, thereby closing it, or at least reducing its native diameter.

The number and pattern of implants 10 and 40 in the system 52 can vary according to the size and geometry of the targeted junction sought to be isolated and sealed. Furthermore, the system 52 can be deployed to seal a perforation, hole of defect in tissue either by open surgical techniques or intra-vascular access, using the instruments and methodologies previously described.

It should be appreciated that, given the dimensions of the perforation, hole, or defect, a discrete system 38 like that shown in Figs. 10B could be used to draw tissue together in the region of the perforation, thereby repairing it. It should also be appreciated that a patch component 50 like that shown in Fig. 15A can be deployed over a tissue site repaired by the system 52 or 58.

In one embodiment (see Fig. 28), the patch component 50 can be sized and configured to cover a discrete perforation, such as a septal defect in the heart, without association with a tissue folding system 52 or 58. In this arrangement (see Fig. 28), the patch component 50 includes, e.g., a body portion 66 and a stem portion 68. The stem portion 68, in use, occupies the perforation, hole, or defect (e.g., as shown in Figs. 29A and 29B), to plug the site. The body portion 66 extends like "wings" from the stem portion 68 to contact and seat against wall tissue adjacent the site.

Figs. 29A and 29B show the patch component 50 shown in

Fig. 28 installed to cover a septal defect between the left and right ventricles of a heart. As Figs. 29A and 29B show, fasteners 56 are desirably applied to anchor the body portion 66 to adjacent wall tissue. The patch component 50 shown in Figs. 29A and 29B can be deployed to seal a perforation, hole of defect in tissue either by open surgical techniques or intravascular access, using the instruments and methodologies previously described.

In the foregoing indications in the heart, it is desired that the implants 10 and/or 40, and the patch component 50 and its associated fasteners 56, are not inherently electrically conductive, so as not to interfere with electrical conduction within the heart.

### III. Prostheses for Externally Supporting Tissue in A Hollow Body Organ

#### A Overview

Figs. 19A to 19F show various illustrative embodiments of a prosthesis 70 that is sized and configured for placement within an interior of a hollow body organ or around the exterior of a hollow body organ (see, e.g., Figs. 20A and 20B, respectively). The prosthesis 70 has a body 72 that is preformed in a desired size and shape based upon the anatomy and morphology of the hollow body organ. When placed in or around a hollow body organ, the size and shape of the prosthesis body 72 constrains tissue, to regulate the maximum size and shape of the hollow body organ in a way that achieves a desired therapeutic result. However, the prosthesis body 72 desirably does not interfere with contraction of the hollow body organ to a lesser size and shape.

The body 72 can comprise a fully formed, three dimensional structure, as Figs. 19A to 19D show. Alternatively, the body 72 can comprise component parts (A, B, C), as Fig. 19E shows, that are assembled *in situ* to form a composite body structure. The component parts A, B, and C may be assembled end-to-end in an adjacent relationship, or the component parts A, B, and C can be assembled in an overlapping relationship. In Fig. 19E, the

component parts A, B, C comprise hoops, bowls, or truncated cylinders, which are assembled axially. Alternatively, as will be described in greater detail later, the components could comprise patch components (like that shown in Fig. 15A) that are assembled together, either end-to-end or in an overlaying relationship. Still alternatively, the body 72 can comprise a sheet-like structure, as shown in Fig. 19F, that is wrapped in situ to form a composite, three dimensional body structure. The body 72 could also include components that are coupled together with interconnecting hinges or springs. It should be appreciated that a multitude of structural configurations are possible.

In the illustrated embodiments, the body 72 is shown to include a prosthetic material 74. The prosthetic material 14 is selected on the basis of its biocompatibility, durability, and flexible mechanical properties. The material 74 can comprise, e.g., woven polyester or ePTFE. The prosthetic material 74 desirably possesses some elasticity, e.g., by using stretchable materials and/or weaves/knits, like Spandex™ material or elastic waist bands. The prosthetic material 74 also desirably possesses limited expansion or a resistance to expansion that can increase rapidly. The prosthetic material 74 may be drug coated or embedded with drugs on the inside surface, such as with heparin. Alternatively, the prosthetic material 74 may be relatively non-compliant, but can be compressed along with the rest of the prosthesis by crumpling, folding, etc. The prosthetic material 74 could also comprise a polymeric or metallic grid structure.

In the illustrated embodiments, the prosthetic material 74 is shown to be supported by a scaffold-like structure 76. It should be appreciated, however, that the prosthetic material 74 could be free of a scaffold-like structure 76, or, conversely, the scaffold-like structure 76 could be free of a prosthetic material 74.

The prosthetic material 74 and/or scaffold-like structure 76 are desirable sized and configured to permit non-invasive deployment of the prosthesis by an intra-vascular catheter. With

this criteria in mind, the prosthetic material 74 and/or scaffold-like structure 76 are sized and configured to assume a compressed or collapsed, low profile condition, to permit their intra-vascular introduction into the hollow body organ by a catheter. Also with this criteria in mind, the prosthetic material 74 and/or scaffold-like structure 76 are sized and configured for expansion in situ from a collapsed condition into an expanded condition in contact with tissue in the targeted region.

10 In this respect, the scaffold-like structure 76, if present, can comprise, e.g., a malleable plastic or metal material that expands in the presence of an applied force. In this arrangement, the deployment catheter can include, e.g., an expandable body, such as a balloon, to apply the expansion force to the scaffold-like structure 76 in situ. Alternatively, the scaffold-like structure 76, if present, can comprise a self-expanding plastic or metal material (e.g., from Nitinol® wire) that can be compressed in the presence of a force, but self-expands upon removal of the compressive force. In this arrangement, the deployment catheter can include, e.g., a sleeve that can be manipulated to enclosed the scaffold-like structure 76 in a collapsed condition, thereby applying the compressive force, and to release the scaffold-like structure 76 when desired to allow the scaffold-like structure 76 to self-expand in situ.

The scaffold-like structure 76 can take various alternative forms, some of which are shown for the purpose of illustration. The scaffold-like structure 76 can include longitudinally extending spines, which form an umbrella-like structure shown in Fig. 19A. Alternatively, the scaffold-like structure 76 can comprise zigzag type stent rings (Fig. 19B), which can be independent or interconnected one with the other, or combinations thereof; or a helically wound stent support (Fig. 19C); or a woven or crisscrossing pattern. The scaffold-like structure 76 need not be present throughout the body 72; that is, the body 72 may include regions that include a

scaffold-like structure 76 and regions that do not. The scaffold-like structure 76 can be, e.g., sewn onto prosthetic material 74. Other attachment means could be utilized to secure the scaffold-like structure 76 to the prosthetic material 74. 5 These means include bonding; capturing the scaffold-like structure 76 between two layers of prosthetic material 74; and incorporating the scaffold-like structure 76 directly into the prosthetic material 74. The scaffold-like structure 76 can be present either inside the prosthesis body 72, or outside the 10 prosthesis body 72, or within the prosthesis body 72, or combinations thereof. Desirably, the surface of the prosthesis 70 that is exposed to flow of blood or body fluids is relatively smooth to minimize turbulence.

The prosthesis body 72 can carry radiopaque markers to 15 help fluoroscopically position the prosthesis. The markers can take the form, e.g. of marker bands, tight wound coils, or wire made from radiopaque materials such as platinum, platinum/iridium, or gold.

Figs. 20A and 20B show the prosthesis 70 installed within 20 a targeted hollow body organ (Fig. 20A) or about a targeted hollow body organ (Fig. 20B). At least part of the outer surface(s) of prosthesis can be coated with substances, such as glue or drugs, or structures, such as barbs or hooks, to promote adhesion or connection to the hollow body organ.

25 The structural strength of the prosthesis 70 resists distension of the tissue wall *en masse* beyond the maximum size and shaped imposed by the prosthesis body 72. In this way, the prosthesis body 72 dictates a maximum size and shape for the body organ. However, the prosthesis body 72 does not interfere 30 with the contraction of the hollow body organ to a lesser size and shape.

Desirably, as Figs. 20A and 20B show, the prosthesis body 72 accommodates the introduction of one or more fasteners 56 to anchor the prosthesis 70 in place. For this purpose, regions of 35 the prosthesis body 72 can be specially sized and configured for the receipt and retention of fasteners. For example, the size



and spacing of the scaffold-like structure 76 can be configured in the regions to specially accommodate the placement of fasteners 56; and/or woven fibers with an "X-pattern" or a "sinusoidal pattern" can be used in the region to specially accommodate placement of fasteners 56; and/or the prosthetic material can be folded-over to form multiple layers, to reinforce the prosthesis in the regions where fasteners 56 are placed; and/or denser weave patterns or stronger fibers can be used, selected from, e.g., Kevlar™ material or Vectran™ material or metallic wire woven alone or interwoven with typical polyester fibers in the regions where fasteners 56 are placed. It may also be desirable to fluoroscopically indicate the regions with auxiliary radiopaque markers on the prosthetic material 14, and/or scaffold-like structure 76 to aid in positioning the fasteners 56.

The fasteners 56 can be variously constructed. They can, e.g., comprise staples or (as shown) helical fasteners, like that shown in Fig. 4A, but without the tether element 18.

The prosthesis 70 as just described can be installed in various parts of the body and for various therapeutic purposes. Two embodiments will be described for the purpose of illustration. The first embodiment is directed to implantation within a heart chamber for treatment and/or repair of congestive heart failure. The second embodiment is directed to implantation in a heart valve annulus for heart valve remodeling.

#### B. Systems and Methods for Supporting Tissue in a Heart Chamber

Fig. 21 shows the prosthesis 70 as described installed in a left ventricle of a heart. The left ventricle has been enlarged due to the effects of congestive heart failure. As Fig. 21 shows, the prosthesis is desirably secured to the walls of the ventricle using fasteners 56.

The presence of the prosthesis 70 shapes the left ventricle in a desired fashion, pulling the chamber walls laterally closer together and thereby reducing the overall maximum internal volume. The presence of the prosthesis 70

resists further enlargement of the left ventricle during ventricular diastole and provides a shape is better suited to efficient ventricular pumping. However, the presence of the prosthesis 70 does not interfere with contraction of the left  
5 ventricle during ventricular systole.

In this embodiment, it is desired that the prosthesis 70 is not inherently electrically conductive, so as not to interfere with electrical conduction within the heart.

Figs. 22A to 22D show the intra-vascular deployment of the  
10 prosthesis 70 shown in Fig. 21. Alternatively, the prosthesis 70 can be installed using conventional open heart surgical techniques or by thoracoscopic surgery techniques.

In the intra-vascular approach shown in Figs. 22A to 22D,  
15 a first catheter 78 is navigated over a guide wire 80 through the aortic valve into the left ventricle (see Fig. 22A). The first catheter 78 can be delivered through the vasculature under fluoroscopic guidance, e.g., through either a retrograde arterial route (via, e.g., the femoral artery or subclavian artery) (as shown) or an antegrade venous then trans-septal  
20 route.

The first catheter 78 carries the prosthesis 70 in a radially reduced or collapsed configuration. Once inside the left ventricle (see Fig. 22B), the first catheter 70 releases the prosthesis 70, which eventually expands radially into the  
25 configuration shown in Fig. 21. The first catheter 78 is then withdrawn over the guide wire 80.

The guide component 28 (previously described) is delivered over the guide wire 80 (which is then withdrawn) (see Fig. 22C) and maneuvered to each region where a fastener 56 is to be  
30 applied. The applier instrument 20 (previously described) is introduced through the guide component 28, as Fig. 22C shows and can also been seen in Fig. 4B. In this embodiment, the applier instrument 20 carries a helical fastener 56 generally of the type shown in Fig. 4A, but without a tether element 18. The  
35 applier instrument 20 rotates the fastener 56, causing it to penetrate the myocardium. As Fig. 22D depicts, the guide

component 28 is repositioned in succession to each intended attachment site for the fastener 56. At each site, the applier instrument 20 is actuated to place a fastener 56. Figs. 22C and 22D show the guide component 28 braced against a wall of the ventricle to apply a counterbalancing resolution force to the implantation force. In this way, a desired pattern of fasteners 56 is applied, securing the prosthesis 70 to the left ventricle, as Fig. 21 shows. The applier instrument 20 and guide component 28 are then withdrawn.

10 The prosthesis 70 has been installed to shape the left ventricle to treat, in this instance, congestive heart failure.

In an alternative embodiment, the prosthesis 70 could be sized and configured to contain a fluid, e.g., saline or blood. For example, the prosthesis 70 can carry fluid receiving tubes or pockets. The delivery of fluid causes the tubes or pockets to expand, thereby enlarging the occupying volume of the prosthesis 70. As a result, the usable internal volume of the heart chamber is reduced.

Fig. 23 shows an alternative embodiment, in which the prosthesis 70 as described is installed around the exterior of the ventricles of a heart afflicted with congestive heart failure. The prosthesis 70 can be installed using conventional open heart surgical techniques or by thoracoscopic surgery techniques.

25 As shown in Fig. 23, the prosthesis 70 is desirably secured to the exterior walls of the ventricles using fasteners 56. The fasteners 56 are applied from within the heart, using the intra-vascular approach and technique just described. The presence of the prosthesis 70 shapes the ventricles, reducing their overall maximum internal volume. The presence of the prosthesis 70 also resists further enlargement of the ventricles and provides a shape is better suited to efficient ventricular pumping. The presence of the prosthesis 70, however, desirably does not interfere with contraction of the ventricles to a lesser volume.

Figs. 24A and 24B show a prosthesis system 82 comprising

an array of two or more patch components 50, as previously described with reference to Fig. 15A. In Figs. 24A and 24B, the hollow body organ comprises a left ventricle of a heart, but it should be appreciated that the system 82 can be established in other body organs, as well. In this embodiment, each patch component 50 is individually attached by one or more fasteners 56 to a localized tissue region in the hollow body organ. The patch components 50 are shown to be placed in an overlapping array (see Fig. 24B), but the array need not be overlapping. Fig. 24A shows the guide component 28 braced against a wall of the ventricle to apply a counterbalancing resolution force to the implantation force. Using a plurality of patch components 50, the system 82 can form a composite prosthesis within the entire interior of the hollow body organ, or, alternatively, the system 82 can form a prosthesis that occupies only a portion of the entire interior to provide localized tissue shaping. While not shown, it should also be appreciated that the system 82 of patch components 50 can be installed on the exterior of the hollow body organ.

The system 82 comprising an array of discrete patch components 50 can shape all or a portion of the ventricles, resisting further enlargement of the ventricles and provides a shape is better suited to efficient ventricular pumping. The presence of the patch components 50, however, desirably does not interfere with contraction of the ventricles to a lesser volume.

The prostheses 70 and prosthesis system 82 shown and described in foregoing Figs. 19 to 24 can be used alone or in combination with the tissue folding systems shown and described in Figs. 10 to 15, as well as in combination with the tissue support systems described and shown in Figs. 5 to 10. Furthermore, an implant 10 and/or 40, previously described, can be implanted in association with an individual patch component 50, with the patch component 50 in this arrangement serving to protect underlying tissue from abrasion and providing compliance between the implant 10/40 and tissue. Also, fasteners 56 used to secure a given prosthesis to any tissue wall (e.g., as shown

in Figs. 21 or 23) can be applied in association with an individual patch component 50, with the patch component 50 in this arrangement serving to protect the prosthesis 70 from abrasion due to the fastener 56, as well as providing compliance  
5 between the fastener 56 and the prosthesis 70.

C. Systems and Methods for Support Tissue At or Near a Heart Valve Annulus

Fig. 25 shows a prosthesis 70, in which the prosthesis body 72 is sized and configured as a ring, for placement in a heart valve annulus. The prosthesis body 72 can be in the form  
10 of a continuous ring or a discontinuous ring. In this way, the prosthesis body 72 is preformed in a desired size and shape to emulate the shape of a healthy, native annulus. The prosthesis body 72 thereby serves to shape an annulus that has experienced  
15 dilation, as well as resist future dilation. The prosthesis body 72 desirably shapes the annulus so that so that normal leaflet coaptation will occur, and/or so that retrograde flow through the valve is prevented or reduced.

In this embodiment, the body 72 includes a prosthetic material 74 that promotes tissue ingrowth, to aid in fixing the  
20 prosthesis 70 to tissue in or near the annulus. In this embodiment, it is desired that the material of the prosthesis body 72 is not inherently electrically conductive, so as not to interfere with electrical conduction within the heart.

25 As before described, the prosthesis body 72 in this embodiment is also desirable sized and configured to permit its non-invasive deployment by an intra-vascular catheter. Alternatively, however, the prosthesis body 72 can be installed using conventional open heart surgical techniques or by  
30 thoracoscopic surgery techniques.

In this arrangement, the prosthesis body 72 desirably includes eyelet regions 84 to receive fasteners 56, so that the prosthesis 70 can be secured to tissue in or near the targeted heart valve annulus.

35 Fig. 26A shows for purposes of illustration the prosthesis 70 installed in or near the annulus of a mitral valve. Fig. 26B

shows for the purpose of illustration the prosthesis 70 installed in or near the annulus of an aortic valve. The prosthesis 70 may be attached either inside the ventricle in or near the aortic valve (as Fig. 26B shows) or outside the ventricle within the aorta in or near the aortic valve.

As Fig. 27 shows, the prosthesis body 72 can be delivered through intra-vascular access by a catheter 58 like that shown in Fig. 15B. The catheter 58 carries the prosthesis body 72 in a collapsed condition. Once positioned in the targeted heart annulus, the prosthesis body 72 can be released from the end of catheter 58 on guide elements 60. The guide elements 60 comprise wires with eyes 62, which are releasably secured to the eyelet regions 84 of the prosthesis body 72 by releasable sutures 64, as previously described. Once the prosthesis body is deployed and positioned, the prosthesis body can be attached to the annulus using the fasteners 56, and the sutures 64 then released to free the prosthesis body 72 from the catheter 58. As Fig. 15B shows, the applier instrument 20, previously described, may be deployed over the guide elements 60, or the applier instrument 20 may be deployed independent of the guide elements (as Fig. 27 shows) to apply the fasteners 56 to the eyelet regions.

The prosthesis 70 shown and described in foregoing Figs. 25 to 27 can be used alone or in combination with the tissue support systems described and shown in Figs. 8 and 9.

Fig. 32 shows a heart valve assembly 100 having a generally cylindrical shape formed by a collapsible scaffold-like structure 102. As shown, the scaffold-like structure 102 carries a prosthetic material 104, although the structure 102 can be free of a prosthetic material 104. As previously described with respect to the prosthesis 70, the prosthetic material 104 and/or scaffold-like structure 102 of the heart valve assembly 100 are sized and configured to assume a compressed or collapsed, low profile condition, to permit their intra-vascular introduction into a hollow body organ by a catheter. Also as previously discussed, the prosthetic material 104 and/or scaffold-like structure 102 are sized and configured

for expansion, and preferably self-expansion, *in situ* from a collapsed condition into an expanded condition in contact with tissue in the targeted region. For example, the scaffold-like structure 102 can comprise a self-expanding plastic or metal material (e.g., from Nitinol® wire) that can be compressed in the presence of a force, but self-expands upon removal of the compressive force. As illustrated, the scaffold-like structure 102 comprises zigzag type stent rings.

The valve assembly 100 includes a flexible valve member 106. In the illustrated embodiment, the valve member comprises three, coapting leaflets 108, although the number of leaflets 108 can vary, e.g., between two and four.

In use (see Fig. 33), the valve assembly 100 is installed at or near a heart valve annulus. In Fig. 33, the targeted heart valve annulus is the aortic valve. Desirably, as Fig. 33 shows, the valve assembly 100 accommodates the introduction of one or more fasteners 56 to anchor the assembly 100 in place either during or after its installation.

As previously described with respect to the prosthesis 70, regions of the scaffold-like structure 102 and/or prosthetic material 104 can be specially sized and configured for the receipt and retention of fasteners 56. The fasteners 56 can be variously constructed. They can, e.g., comprise staples or (as shown) helical fasteners, like that shown in Fig. 4A, but without the tether element 18.

The valve assembly 100 as just described can be installed in the region of a heart valve annulus by intra-vascular approach. However, it should be appreciated that the assembly 100 can be installed using an open surgical procedure.

Using an intra-vascular approach (see Fig. 34A), the assembly 100 may be deployed by first folding and/or compressing the assembly 100 into a lumen of a trans-vascular catheter 110 for delivery. The catheter 110 may be advanced through the vasculature into the heart through a retrograde arterial route (via, e.g., the femoral artery or subclavian artery) (as Fig. 34A shows) or an antegrade venous and then trans-septal route,

if left heart access is needed from a peripheral vessel access. Use of a standard available guide wire 112 and/or guide sheath can assist the operator in delivering and deploying the catheter 110 into position.

5       The valve assembly 100 is then be pushed out of the lumen of the catheter 110 (as Fig. 34B shows). The assembly 100 self-expands into the desired shape and tension when released in situ (as Fig. 34C shows). After either partial or complete expansion of the valve assembly 100, the catheter 110 is withdrawn, and  
10       the guide component 28 (previously described) is delivered over the guide wire 112. The guide component 28 is maneuvered to each region where a fastener 56 is to be applied. The applier instrument 20 (previously described) is introduced through the guide component 28, as Fig. 34C shows.

15       The applier instrument 20 carries a helical fastener 56. The applier instrument 20 rotates the fastener 56, causing it to penetrate the myocardium. Fig. 34C shows the guide component 28 braced against a wall of the aorta to apply a counterbalancing resolution force to the implantation force. The guide component  
20       28 is repositioned in succession to each intended attachment site for the fastener 56. At each site, the applier instrument 20 is actuated to place a fastener 56. In this way, a desired pattern of fasteners 56 is applied, securing the valve assembly 100 at or near the targeted heart valve annulus. The applier  
25       instrument 20 and guide component 28 are then withdrawn.

      The valve assembly 100 has been installed to repair, or replace, or supplement a native heart valve. The valve assembly 100 shown and described in foregoing Figs. 32 to 34 can be used alone or in combination with the tissue support systems  
30       described and shown in Figs. 8 and 9.

#### IV.   Implants for Internally Supporting Tissue in A Hollow Body Organ

      Figs. 30A and 30B show an implant 86 sized and configured for placement in a hollow body organ. The implant 86 includes  
35       an elongated body 88 that can be made from a formed plastic or metal or ceramic material suited for implantation in the body.



5 The body 88 can possess a generally straight or linear configuration, as Fig. 30A shows. Alternatively, the body 88 can possess a curvilinear configuration, as Fig. 30B shows. As shown in Figs. 30A and 30B, the body 88 possesses a helical coil configuration.

The body 88 includes a distal region 90. The distal region 90 is sized and configured to penetrate tissue.

10 The body 88 also includes a proximal region 92. As shown in Figs. 30A and 30B, the proximal region 92 comprises an L-shaped leg. Like the L-shaped leg 16 shown in Fig. 4A, the L-shape leg 92 shown in Figs. 30A and 30B desirably bisects the entire interior diameter of the coil body 88. As before described, the L-shaped leg 92 serves as a stop to prevent the coil body 88, when rotated, from penetrating too far into  
15 tissue. Furthermore, the rotatable implant drive mechanism 22 on the applier instrument 20 (shown in Fig. 4B) is sized and configured to engage the L-shaped leg 92 and impart rotation to the coil body 88 to achieve implantation in tissue.

20 The body 88 and its distal region 90 are sized and configured to be implanted within or partially within tissue in a hollow body organ. The linear body 88 shown in Fig. 30A can run either longitudinally or circumferentially within tissue, as Fig. 31 shows. The curvilinear body 88 shown in Fig. 30B exits tissue and then re-enters tissue in a serpentine path, as Fig.  
25 31 also shows. When implanted, the implants 86 resist enlargement of the interior of a hollow body organ. However, the implants 86 desirably do not interfere with contraction of the hollow body organ to a lesser interior volume.

30 Fig. 31 shows the implants 86 implanted, for the purpose of illustration, in a left ventricle of a heart. The presence of the implants 86 prevents enlargement of the heart chamber due to, e.g., congestive heart failure. Of course, the implants 86 can be implanted in other hollow body organs and achieve a comparable therapeutic effect.

35 Like the implants 10 previously described, the implants 86 shown in Figs. 30A and 30B can be installed by intra-vascular

deployment using the instruments and techniques previously described. Alternatively, the implants 86 can be installed using conventional open heart surgical techniques or by thoracoscopic surgery techniques.

5 In the many catheter-based implantation techniques described above, the catheter used to place a given prosthesis in contact with tissue is usually manipulated to be detached from the prosthesis prior to the placement of fasteners. If desired, the catheter and prosthesis can remain coupled together  
10 during the fastening procedure. In this way, control of the prosthesis can be maintained up to and during the fastening procedure.

Other embodiments and uses of the invention will be apparent to those skilled in the art from consideration of the  
15 specification and practice of the invention disclosed herein. The specification and examples should be considered exemplary and merely descriptive of key technical features and principles, and are not meant to be limiting. The true scope and spirit of the invention are defined by the following claims.  
20 As will be easily understood by those of ordinary skill in the art, variations and modifications of each of the disclosed embodiments can be easily made within the scope of this invention as defined by the following claims.

In the claims which follow and in the preceding  
25 description of the invention, except where the context requires otherwise due to express language or necessary implication, the word "comprise" or variations such as "comprises" or "comprising" is used in an inclusive sense, i.e. to specify the presence of the stated features but not to preclude the presence  
30 or addition of further features in various embodiments of the invention.

It is to be understood that, if any prior art publication is referred to herein, such reference does not constitute an admission that the publication forms a part of the common  
35 general knowledge in the art, in Australia or any other country.

## THE CLAIMS DEFINING THE INVENTION ARE AS FOLLOWS:

1. A system for supporting tissue within a hollow body organ comprising:
  - 5 a first implant sized and configured to penetrate a first region of tissue in the hollow body organ;
  - a second implant sized and configured to penetrate a second region of tissue in the hollow body organ spatially distinct from the first region;
  - 10 at least one tension element to apply tension on the first and second implants and thereby draw tissue inward, thereby defining a reduced interior volume within the hollow body organ, wherein the tension element folds tissue between the first and second implants; and
  - 15 a patch element fastened to the tissue and overlaying the fold between the first and second implants, wherein at least one of the first and second implants comprises a helical fastener capable of being secured into tissue by being rotatably driven into the tissue.
- 20 2. A system according to claim 1,
  - wherein the first and second implants are part of an array of implants that penetrates spatially distinct regions of tissue in the hollow body organ, and
  - 25 wherein the tension element applies tension on the array of implants and thereby draws tissue inward.
3. A system according to claim 1 or 2,
  - wherein the tension element includes first and second
  - 30 tether elements joined, respectively, to the first and second implants, and
  - at least one clip element gathering the first and second tether elements together in a taut condition.
- 35 4. A method of supporting tissue in a hollow body organ

comprising the step of using a system as defined in any one of the preceding claims.

5. A method of supporting tissue in a heart chamber comprising the step of using a system as defined in any one of claims 1 to 3.
6. A method of supporting tissue in or near a heart valve annulus comprising the step of using a system as defined in any one of claims 1 to 3.
7. A system for forming a tissue fold within a hollow body organ comprising:
- a first implant sized and configured to penetrate a first region of tissue in the hollow body organ;
  - a second implant sized and configured to penetrate a second region of tissue in the hollow body organ spatially distinct from the first region;
  - at least one tension element extending between the first and second implants to apply tension on the first and second implants and thereby create a tissue fold between the first and second implants; and
  - a patch element fastened to tissue and overlaying the tissue fold,
- wherein at least one of the first and second implants comprises a helical fastener capable of being secured into tissue by being rotatably driven into the tissue.

8. A system according to claim 7, wherein the first and second implants are part of an array of implants that penetrates spatially distinct regions of tissue in the hollow body organ, and
- 5            wherein the tension element extends among the array of implants to apply tension between adjacent implants and thereby create a pattern of tissue folds.
9. A system according to claim 8, further including a patch
- 10          element fastened to tissue and overlaying the pattern of tissue folds.
10. A system according to any one claims 1 to 3 and 7 to 9,
- 15            wherein the first and second implants each comprise a helical fastener capable of being secured into tissue by being rotatably driven into the tissue.
11. A system according to any one of claims 7 to 10, wherein the tension element includes a tether element extending
- 20          between the first and second implants in a taut condition.
12. A method of folding tissue in a hollow body organ comprising the step of using a system as defined in any one of claims 7 to 11.
- 25          13. A method of folding tissue in a heart chamber comprising the step of using a system as defined in any one of claims 7 to 11.
14. A method of folding tissue to close an atrial appendage comprising the step of using a system as defined in any
- 30          one of claims 7 to 11.
15. A method of folding tissue to close a perforation, hold, or defect comprising the step of using a system as defined in any one of claims 7 to 11.

16. A system for supporting tissue within a hollow body organ comprising:

a first implant sized and configured to penetrate a first region of tissue in the hollow body organ;

5 a second implant sized and configured to penetrate a second region of tissue in the hollow body organ spatially distinct from the first region;

10 at least one tension element to apply tension on the first and second implants and thereby draw tissue inward, thereby defining a reduced interior volume within the hollow body organ, wherein the at least one tension element forms a tissue fold between the first and second implants;

a patch element;

15 a third implant; and

a fourth implant,

20 wherein the third and fourth implants are configured to fasten the patch element to the tissue, such that the patch element overlays the tissue fold and the first and second implants.

17. A system for forming a tissue fold within a hollow body organ comprising:

a first implant sized and configured to penetrate a first region of tissue in the hollow body organ;

25 a second implant sized and configured to penetrate a second region of tissue in the hollow body organ spatially distinct from the first region;

30 at least one tension element extending between the first and second implants to apply tension on the first and second implants and thereby create a tissue fold between the first and second implants;

a patch element;

a third implant; and

a fourth implant,

35 wherein the third and fourth implants are configured

to fasten the patch element to the tissue, such that the patch element overlays the tissue fold and the first and second implants.

- 5 18. A system according to claim 17, wherein the first and second implants are part of an array of implants that penetrates spatially distinct regions of tissue in the hollow body organ, and
- 10        wherein the tension element extends among the array of implants to apply tension between adjacent implants and thereby create a pattern of tissue folds.
19. A system according to claim 18, wherein the patch element is configured to overlay the pattern of tissue folds.
- 15 20. A system for supporting tissue, a system for forming tissue, a method of supporting tissue or a method of folding tissue, substantially as herein described with reference to the accompanying drawings.

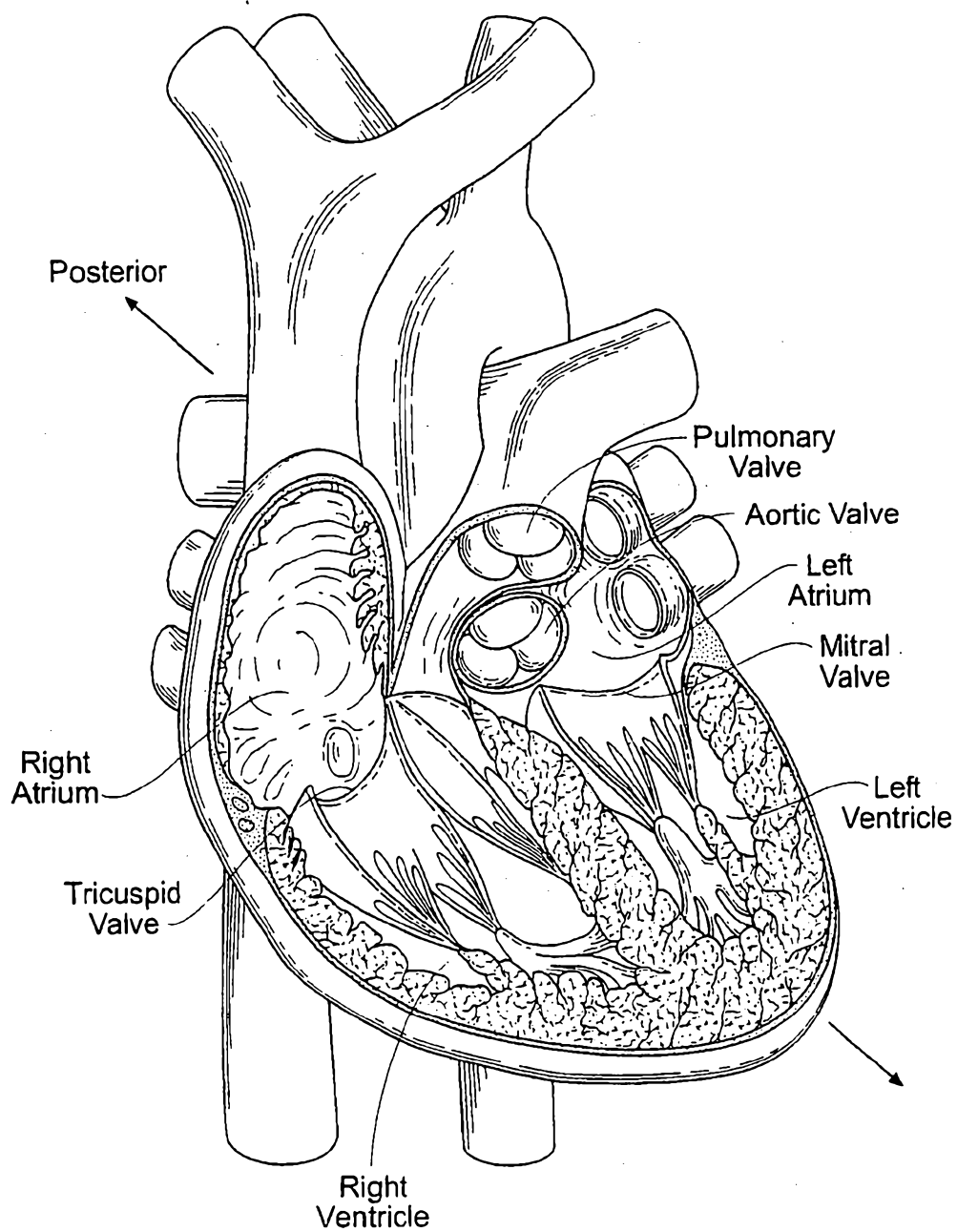
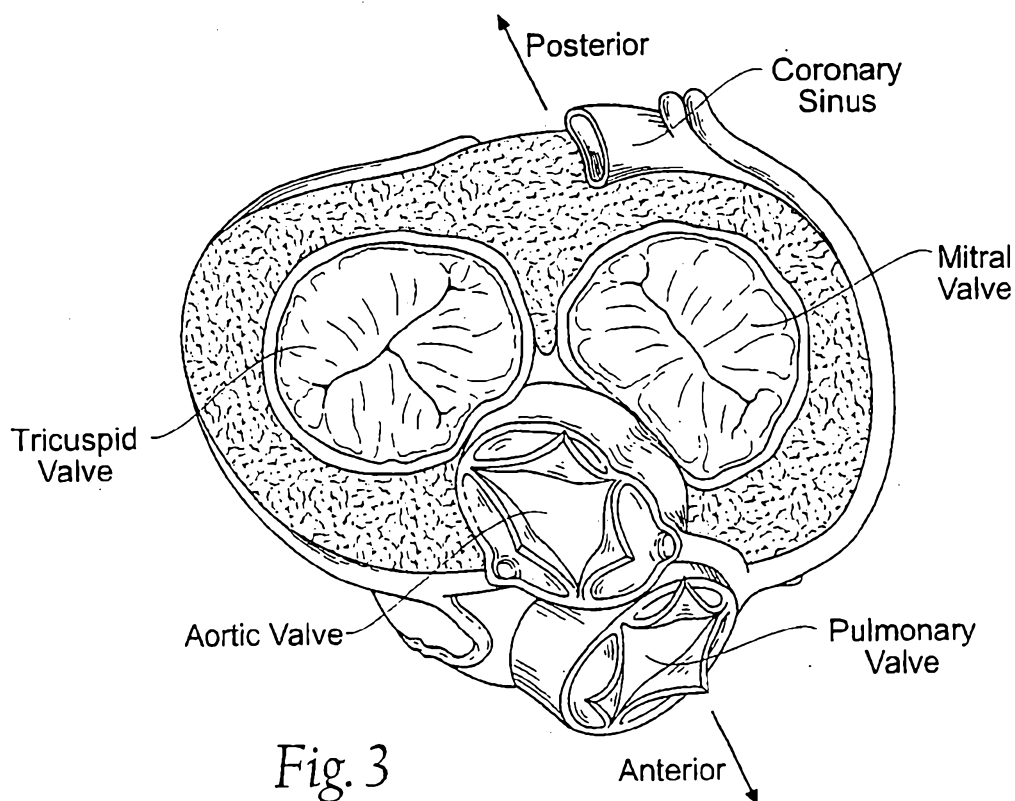
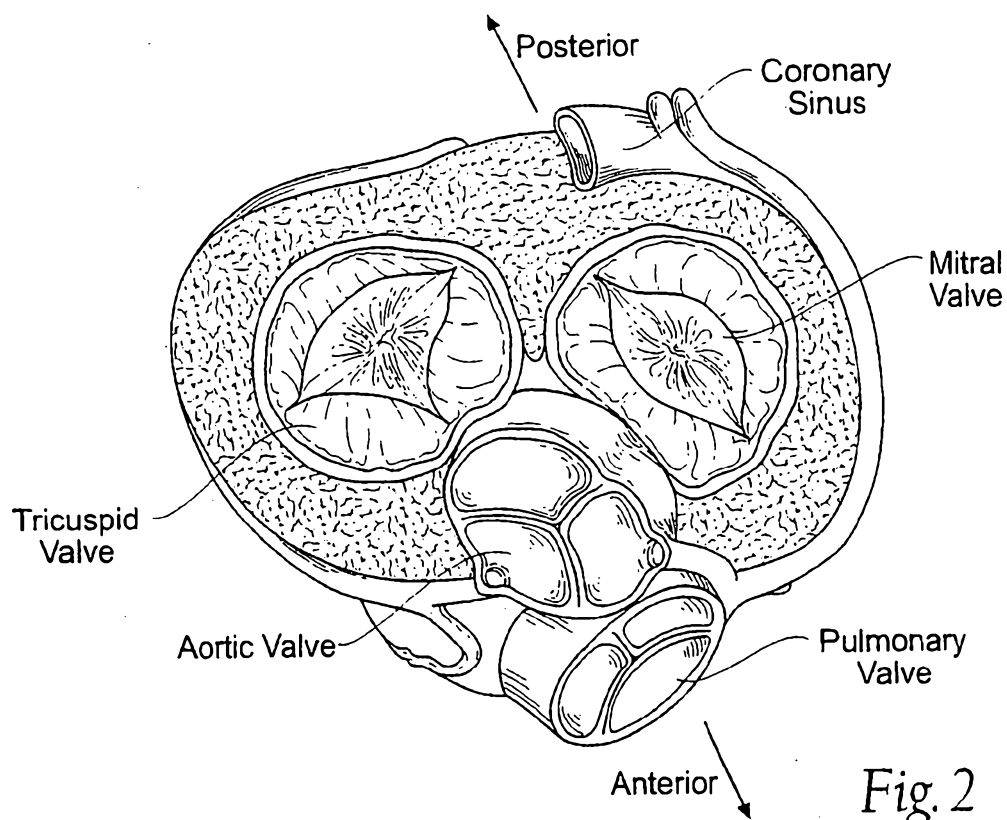
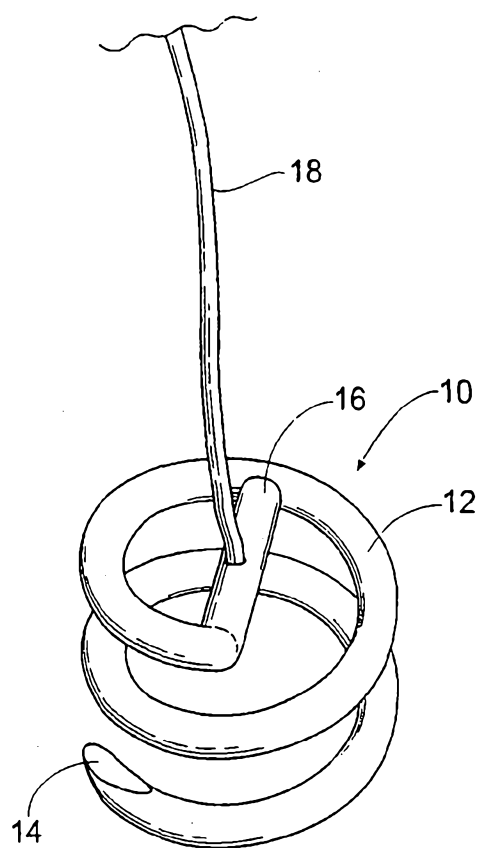
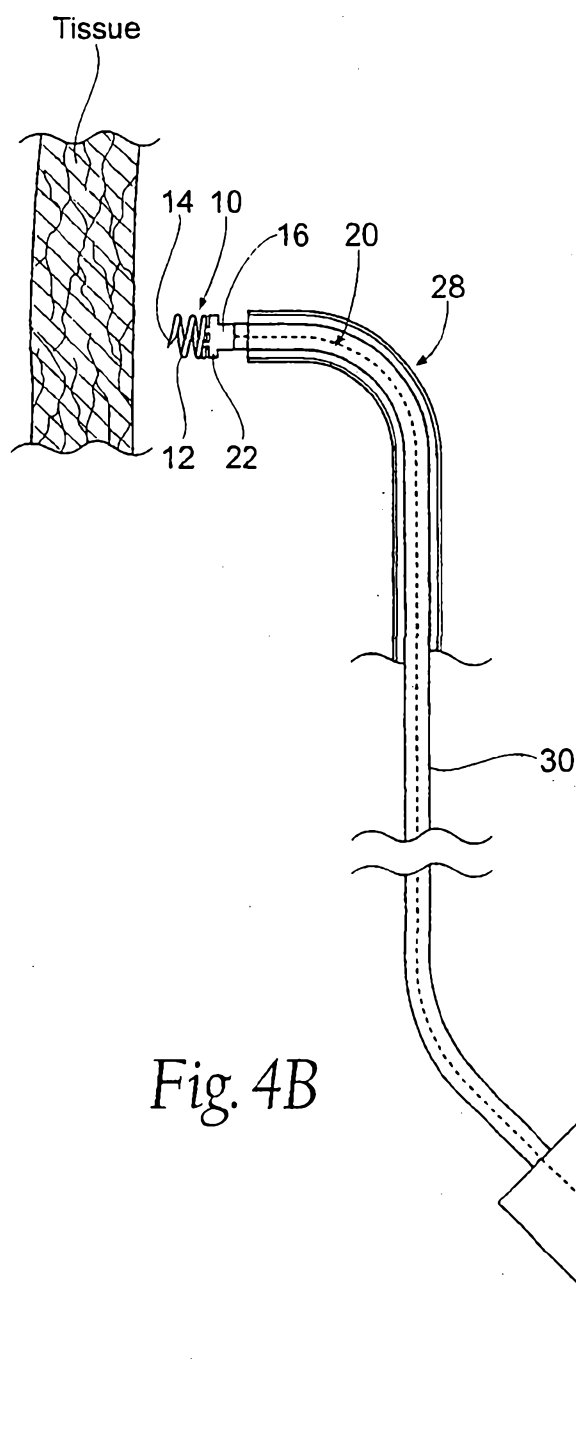

Fig. 1







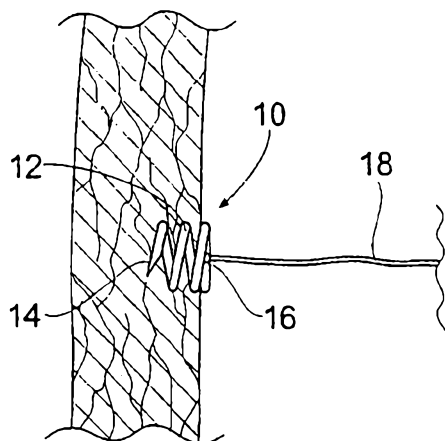

Fig. 4C

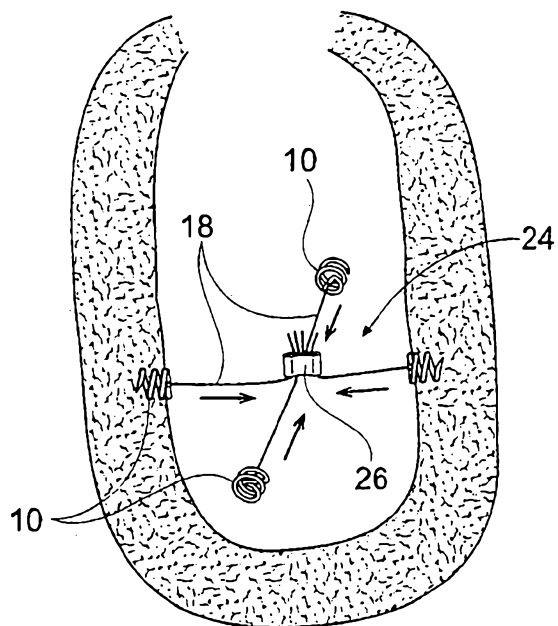

Fig. 5A

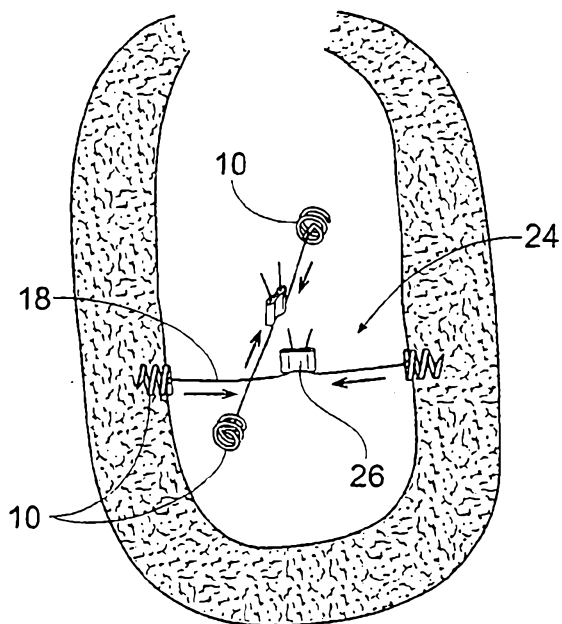

Fig. 5B

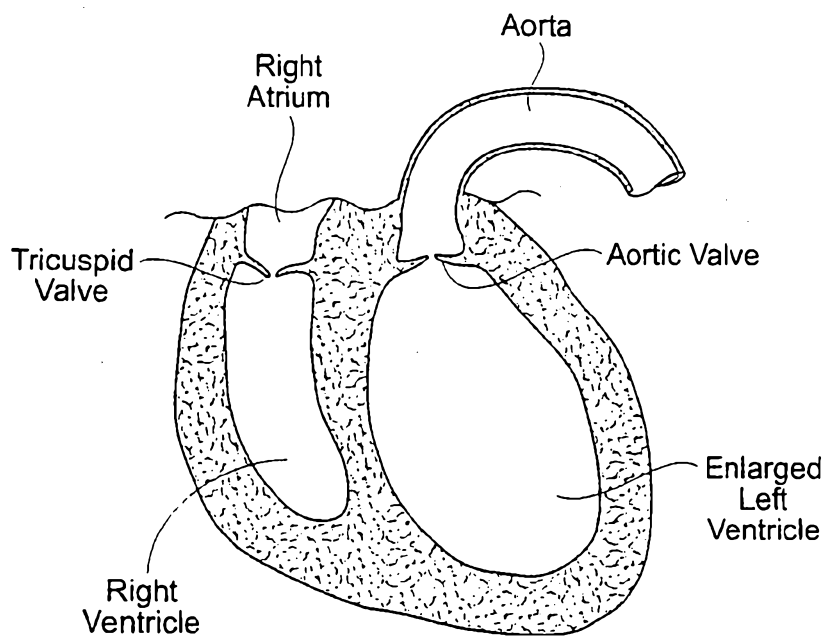

Fig. 6A

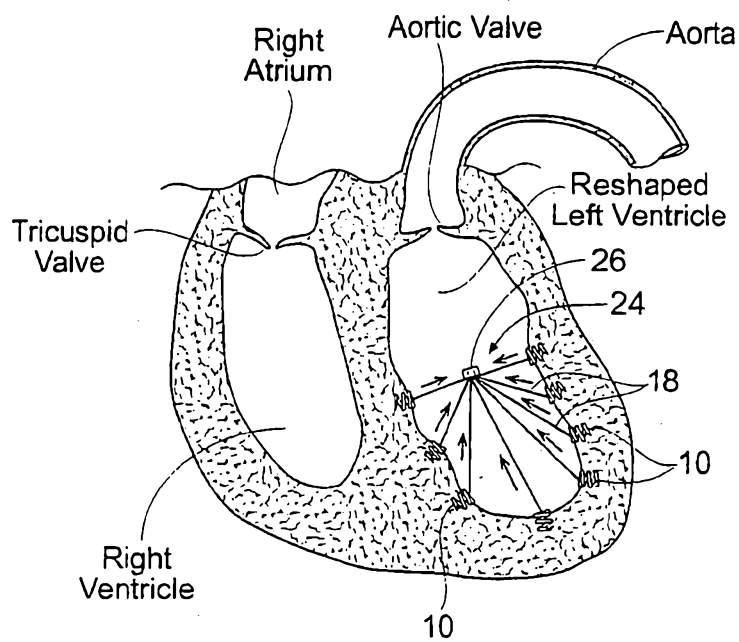
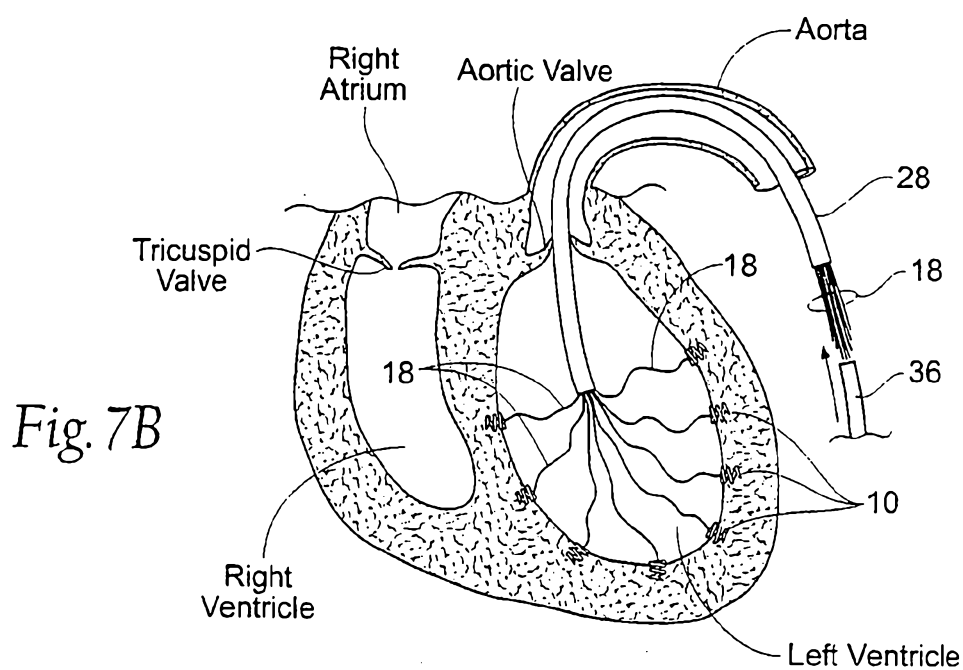
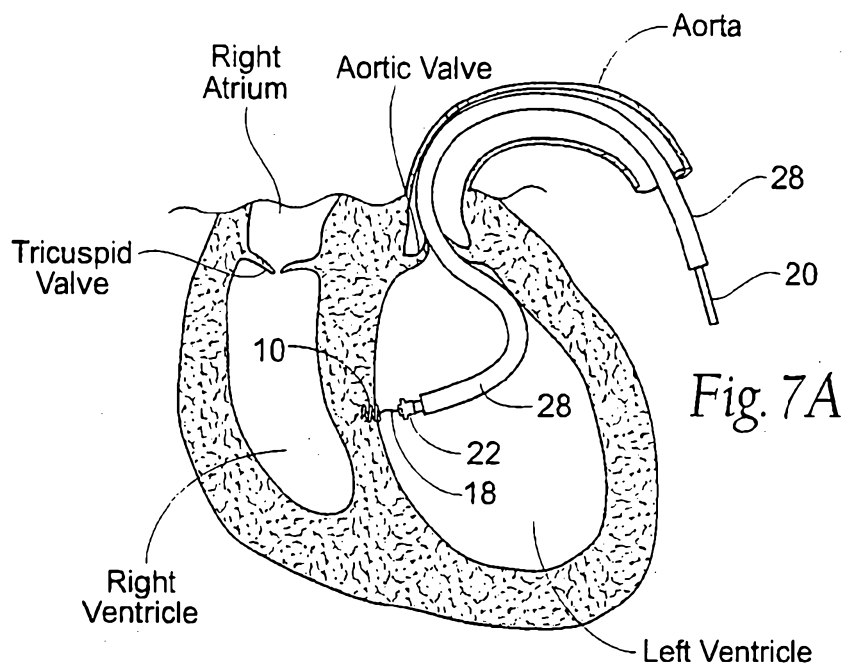
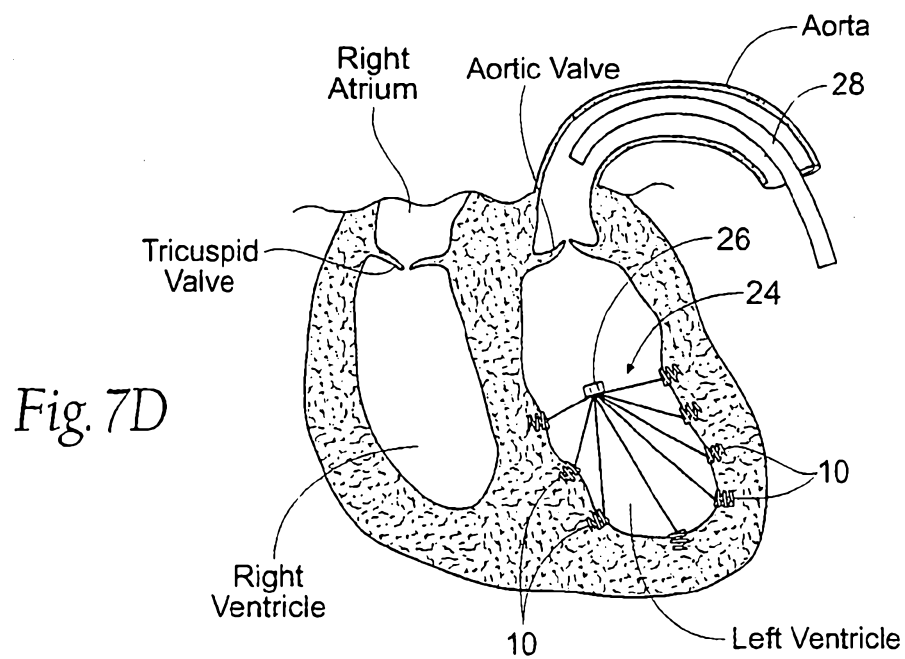
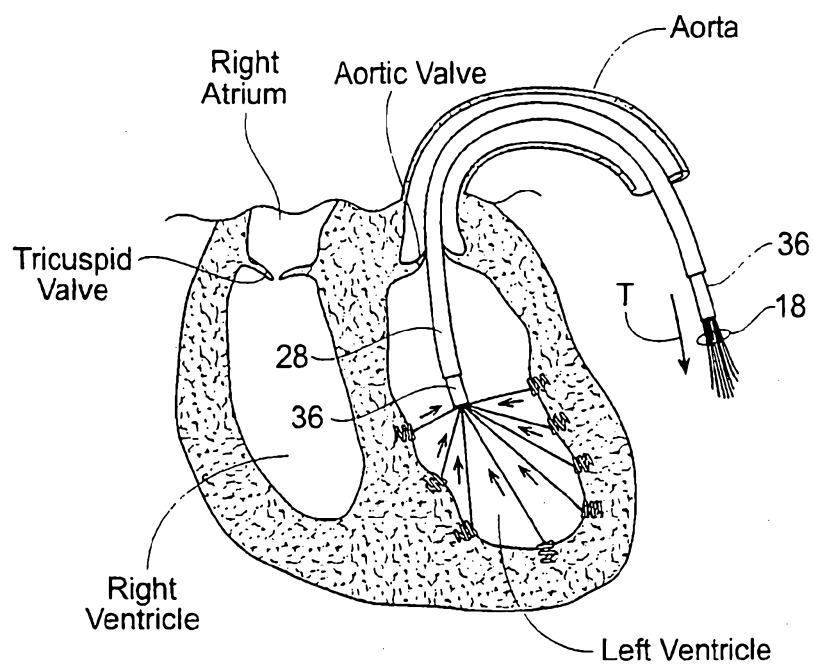

Fig. 6B





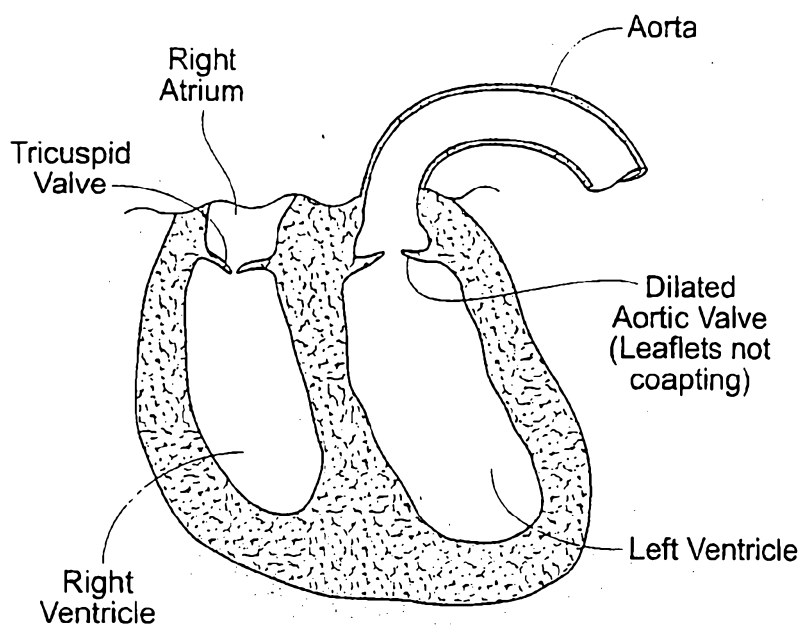

Fig. 8A

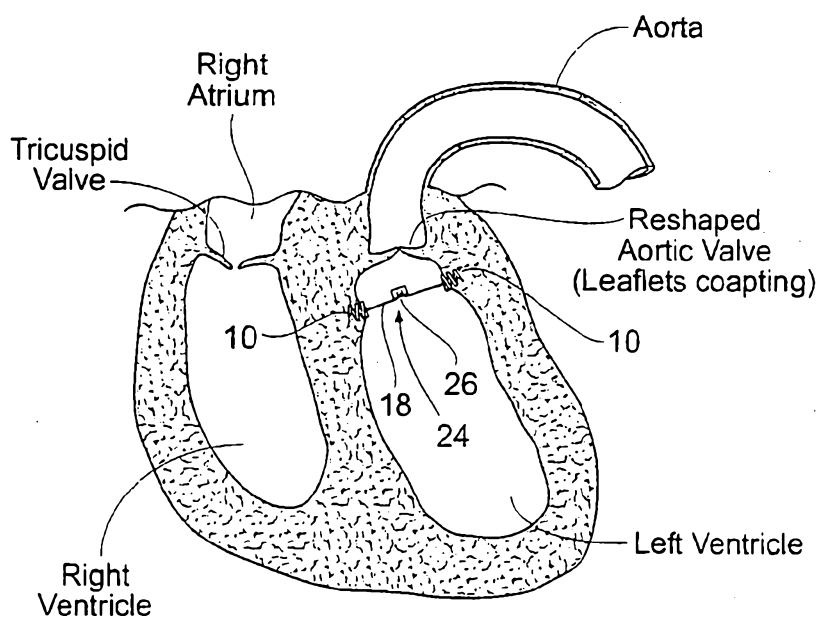

Fig. 8B

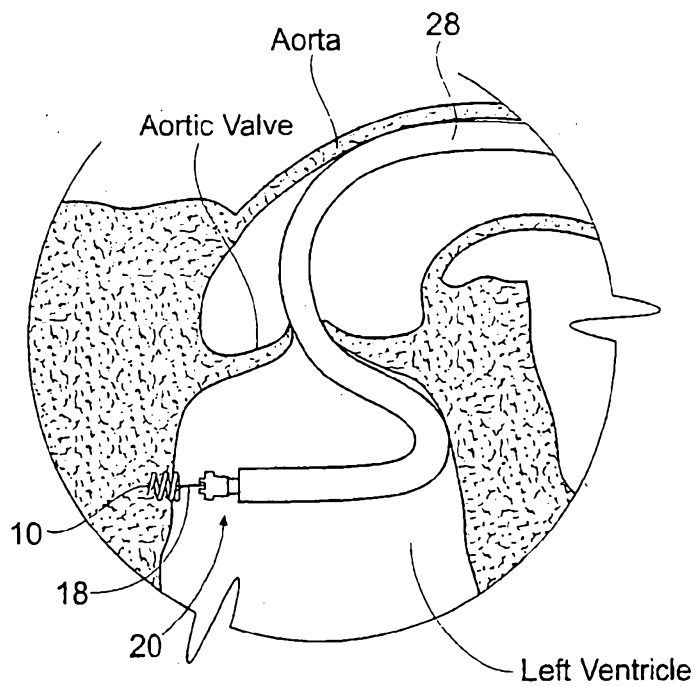

Fig. 9A

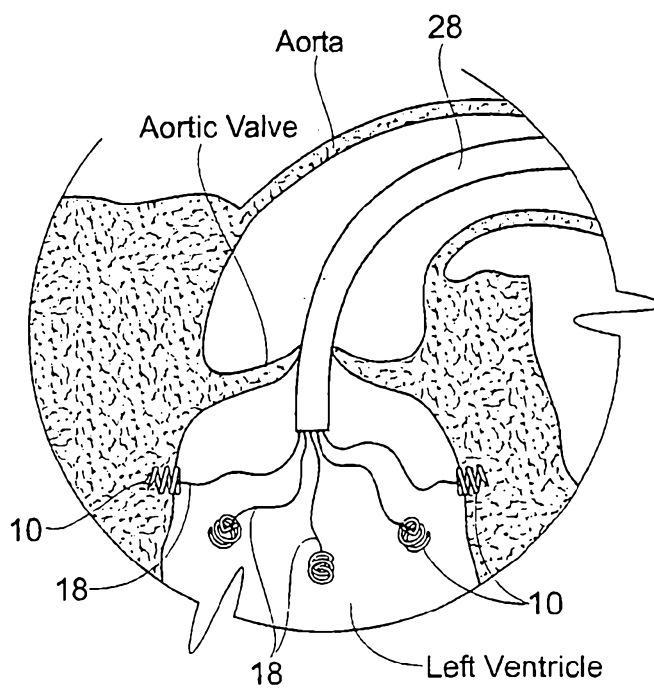

Fig. 9B



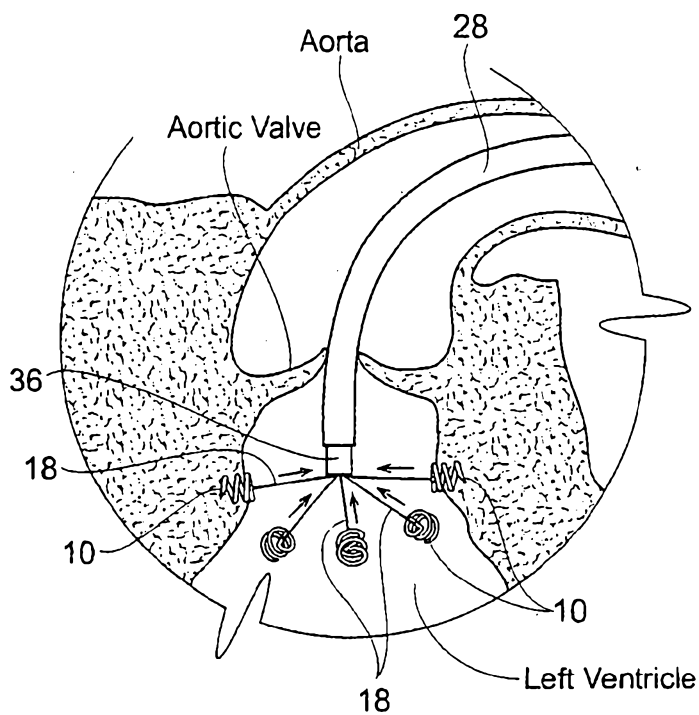

Fig. 9C

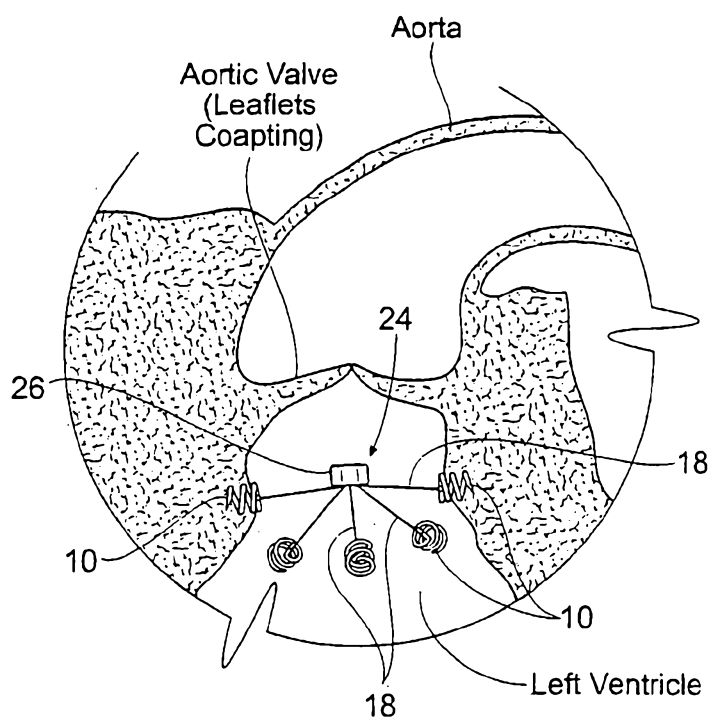

Fig. 9D

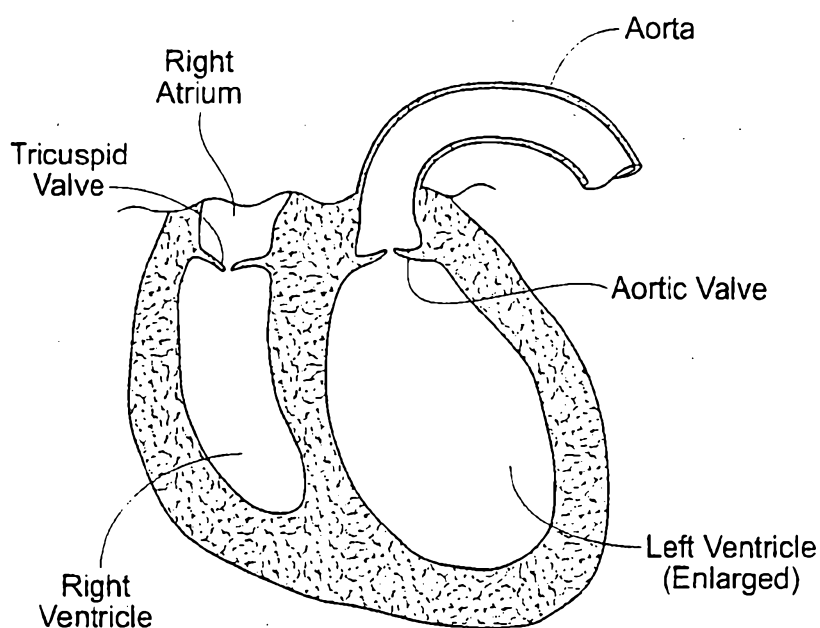

Fig. 10A

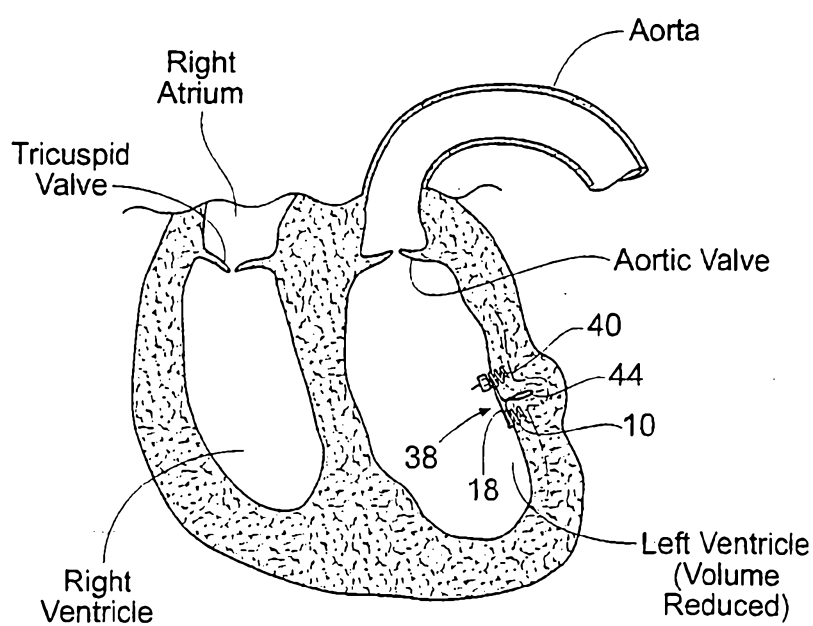

Fig. 10B

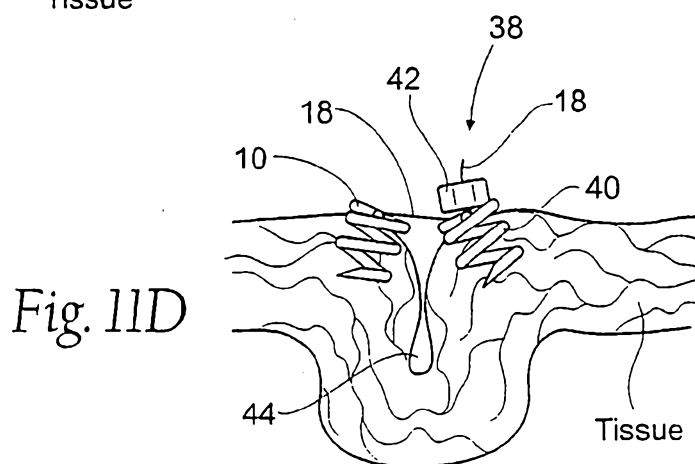
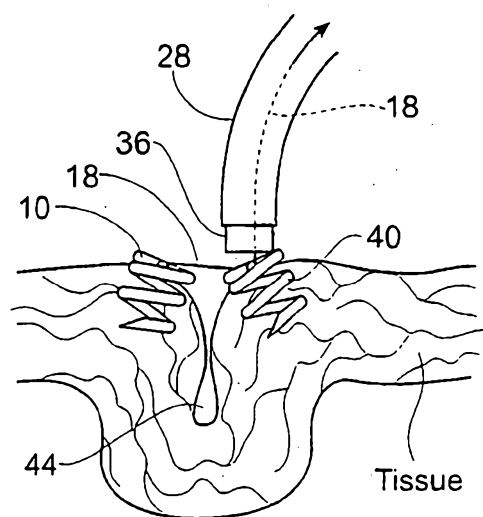
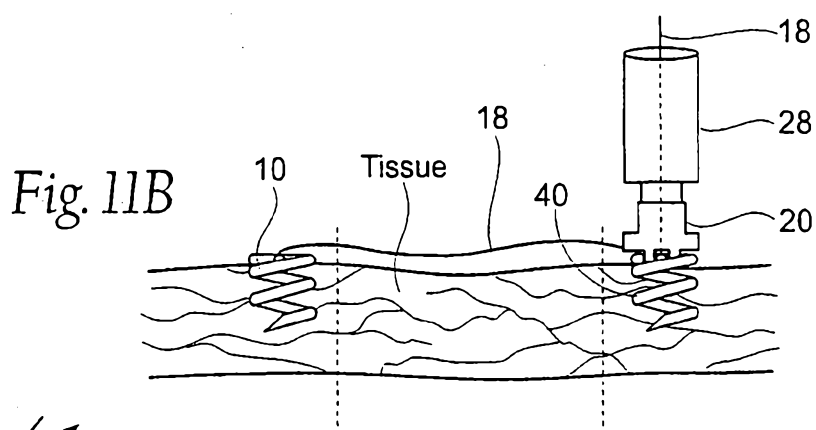
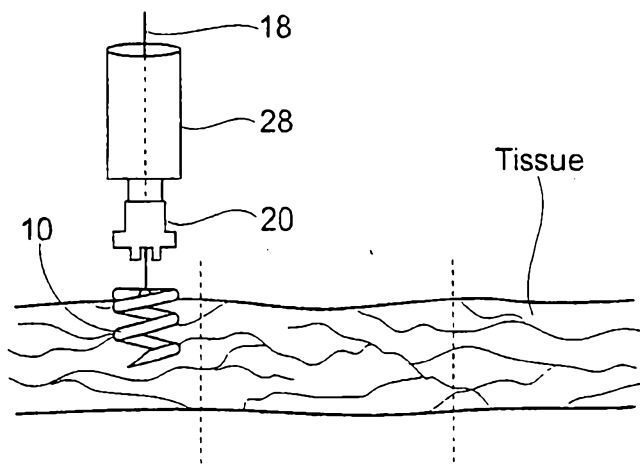

Fig. 12

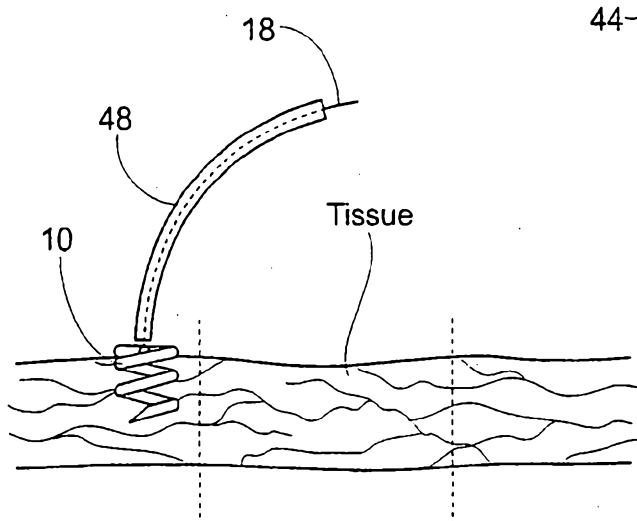
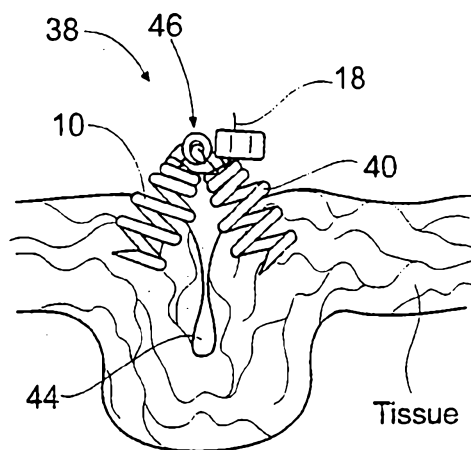

Fig. 13A

Fig. 13B

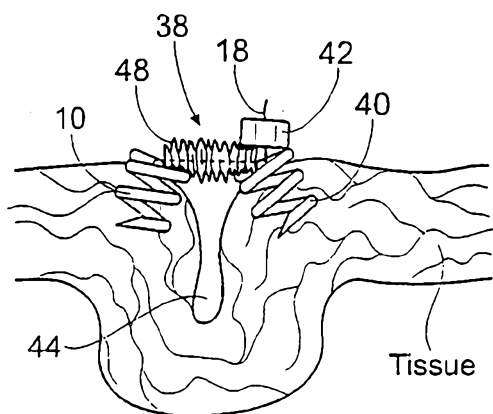
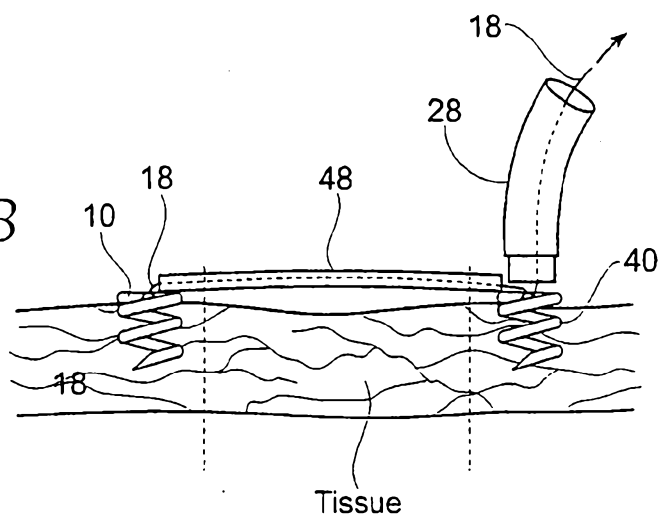

Fig. 13C

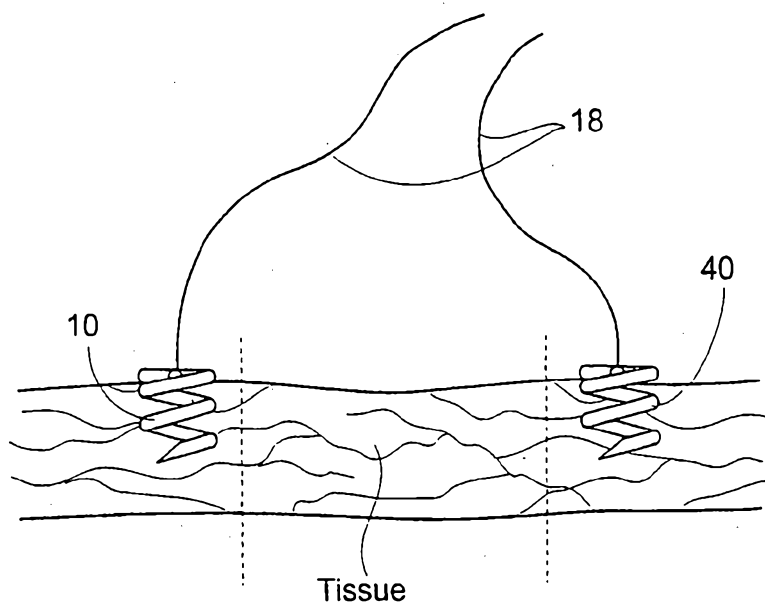

Fig. 14A

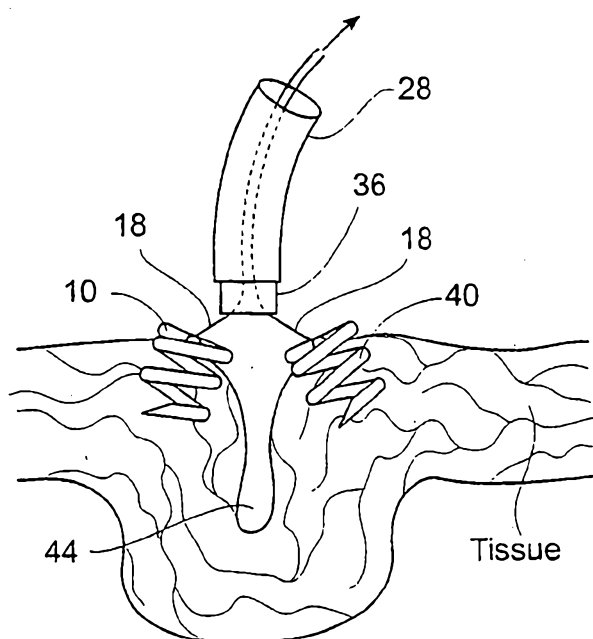
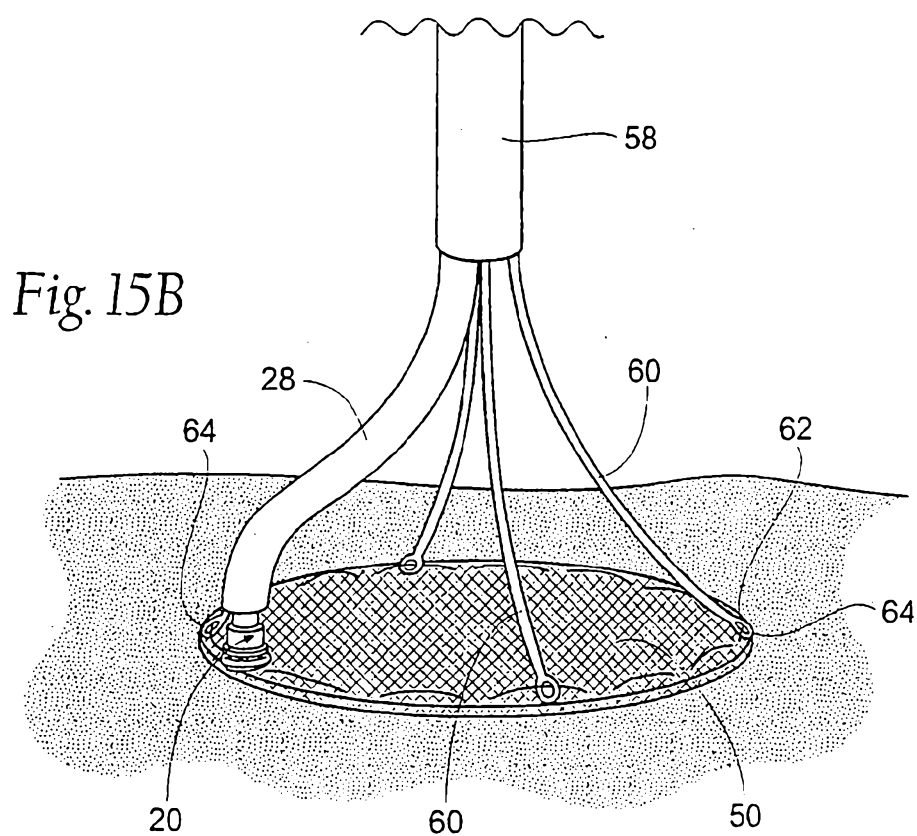
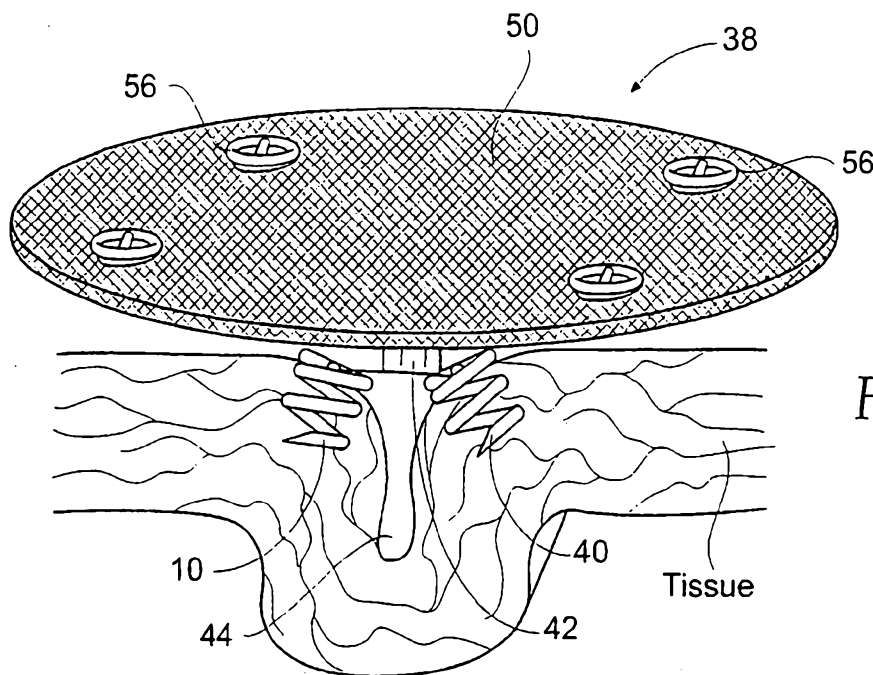

Fig. 14B



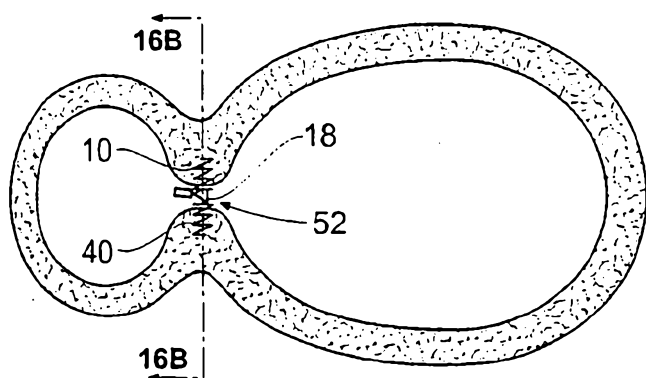

Fig. 16A

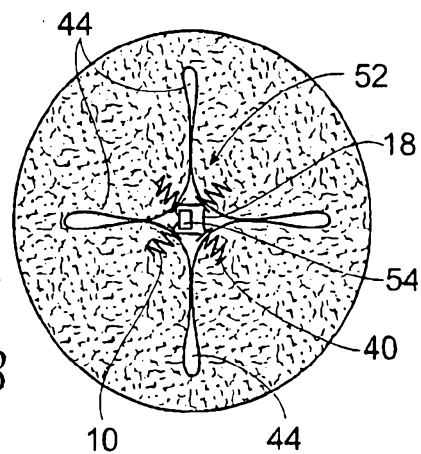

Fig. 16B

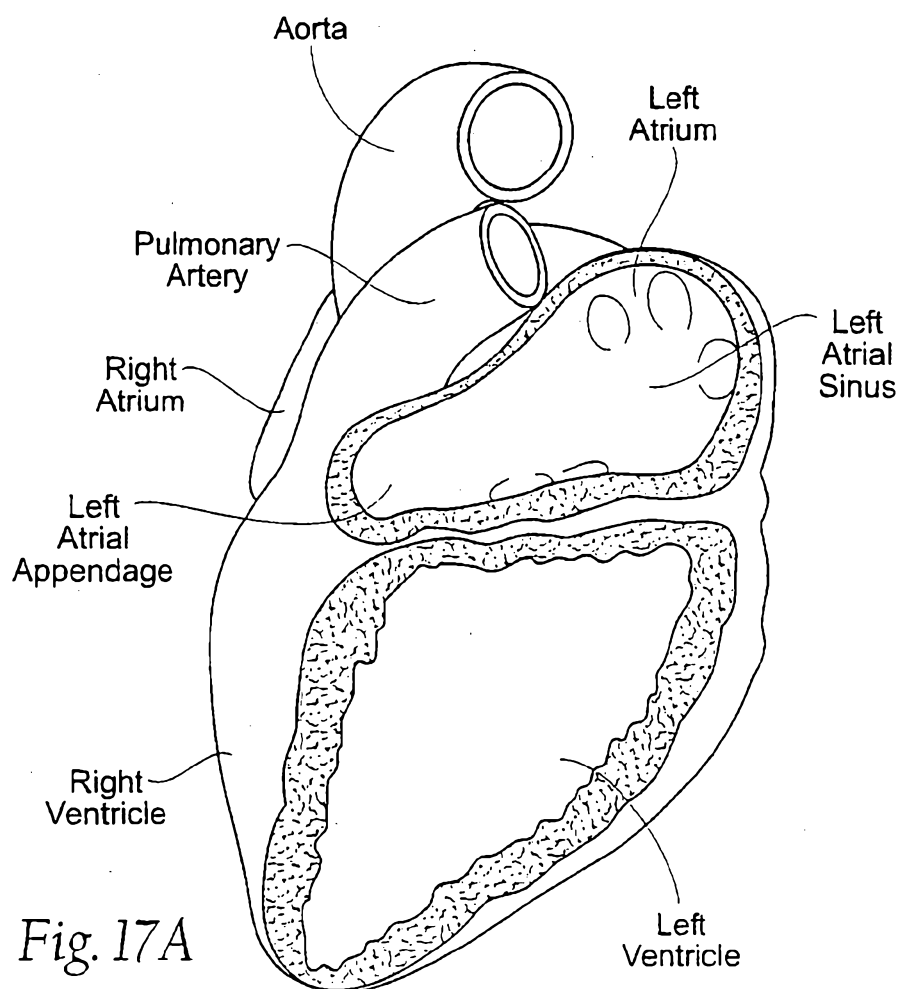

Fig. 17A

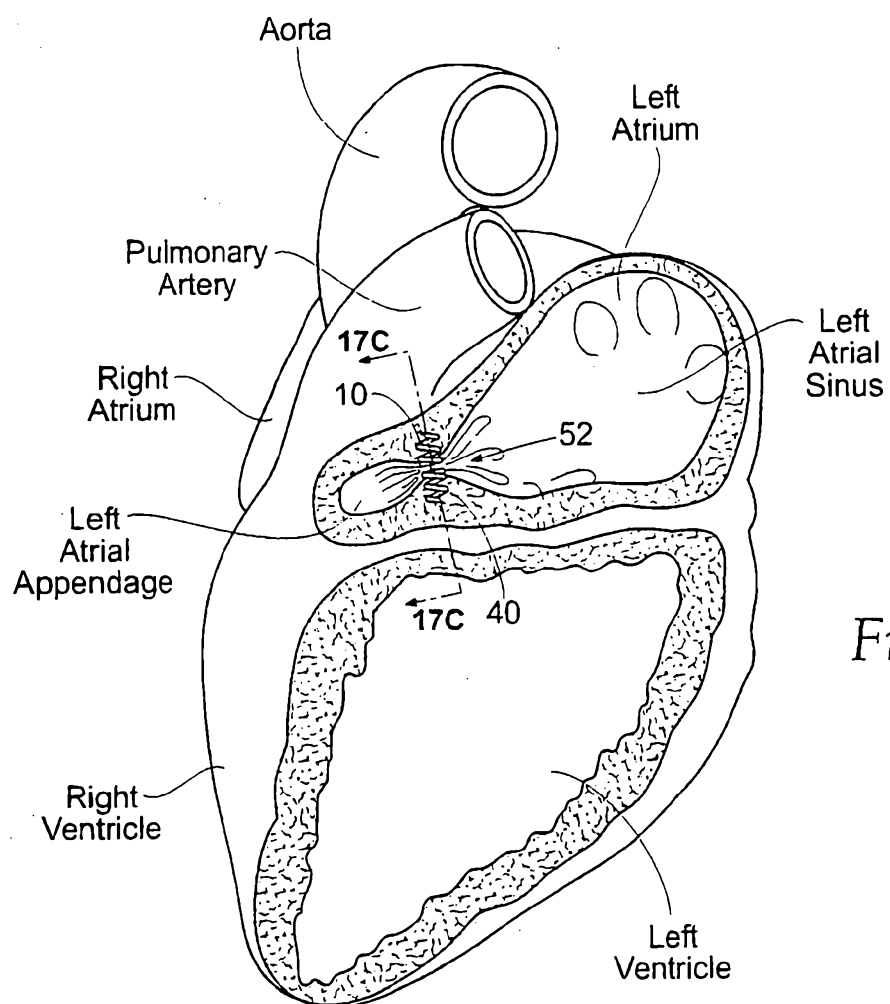

Fig. 17B

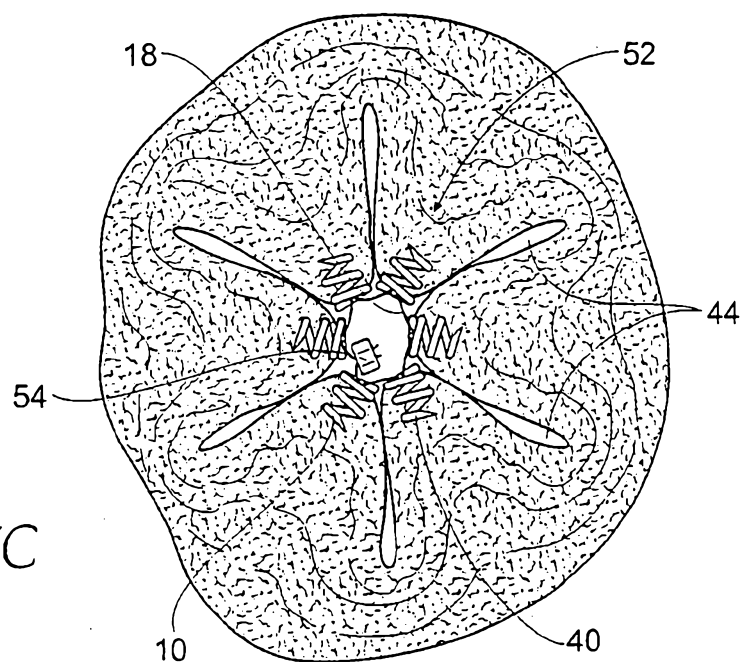

Fig. 17C



Fig. 18A

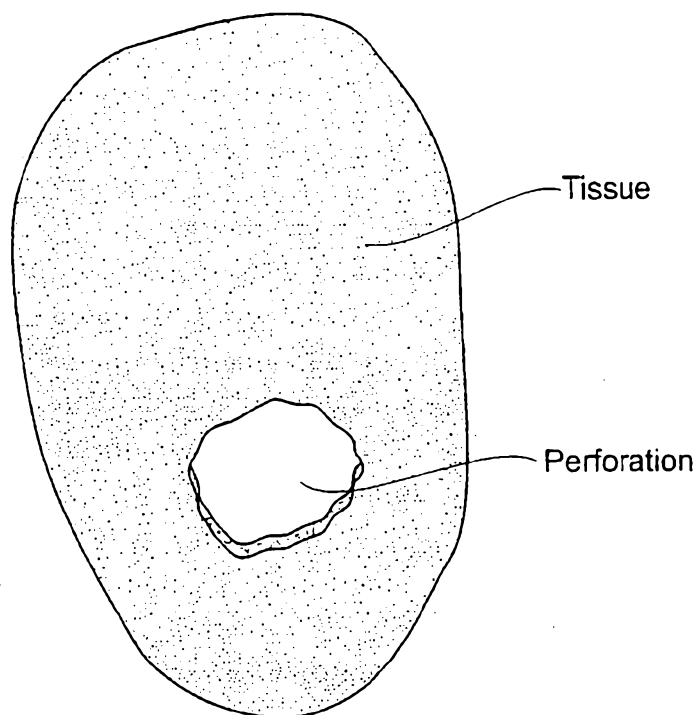
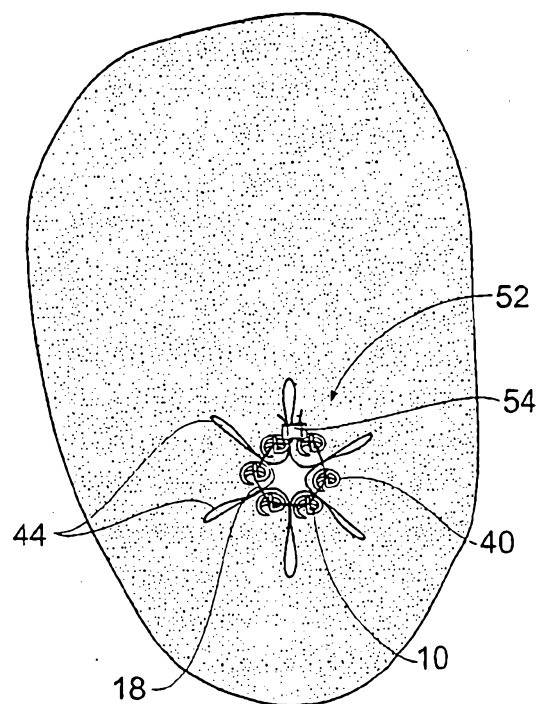

Fig. 18B



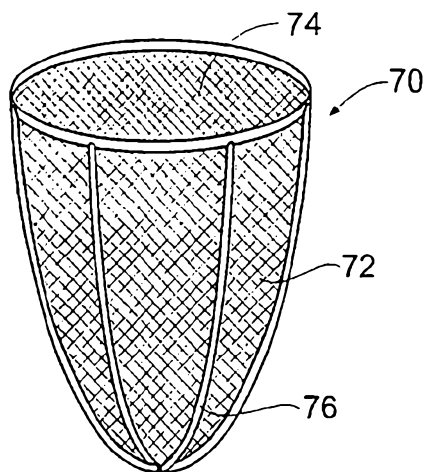

Fig. 19A

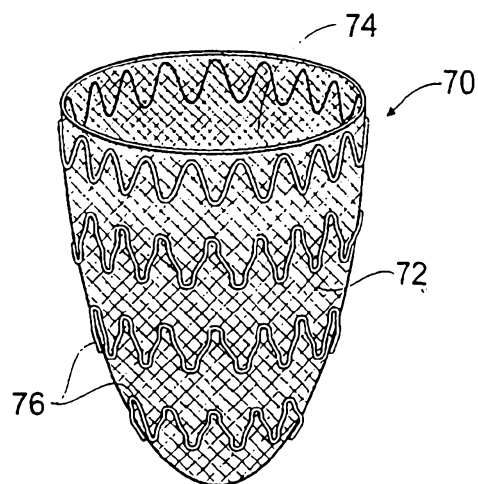

Fig. 19B

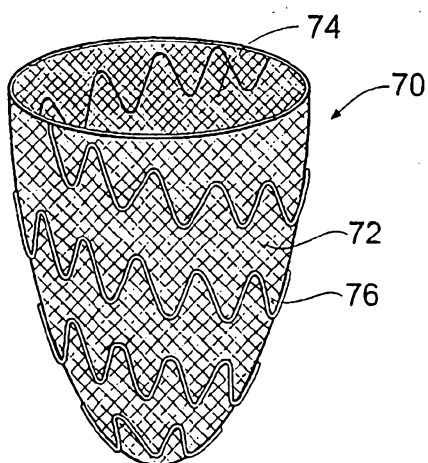

Fig. 19C

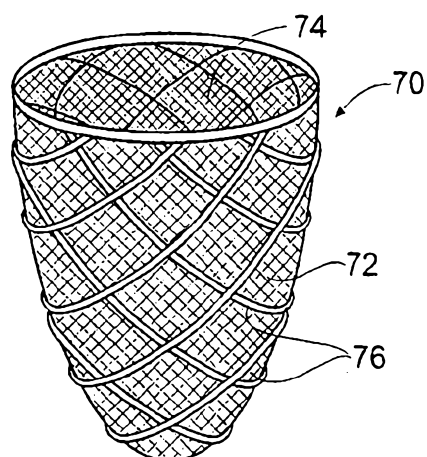

Fig. 19D

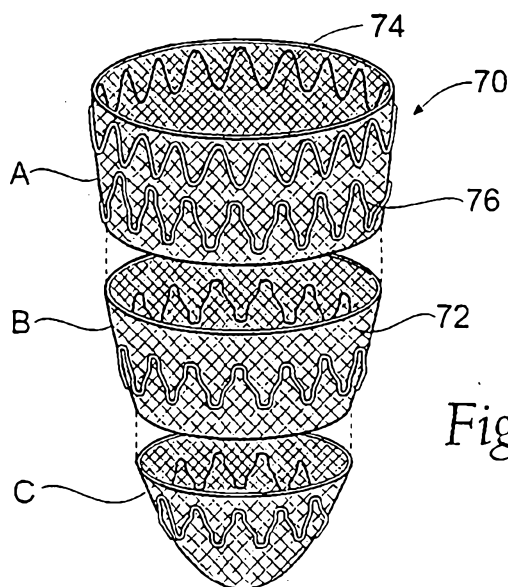

Fig. 19E

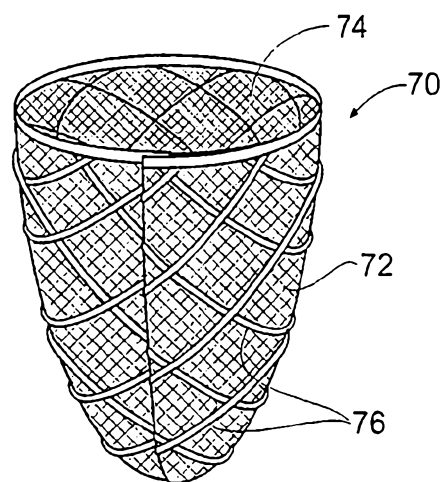

Fig. 19F

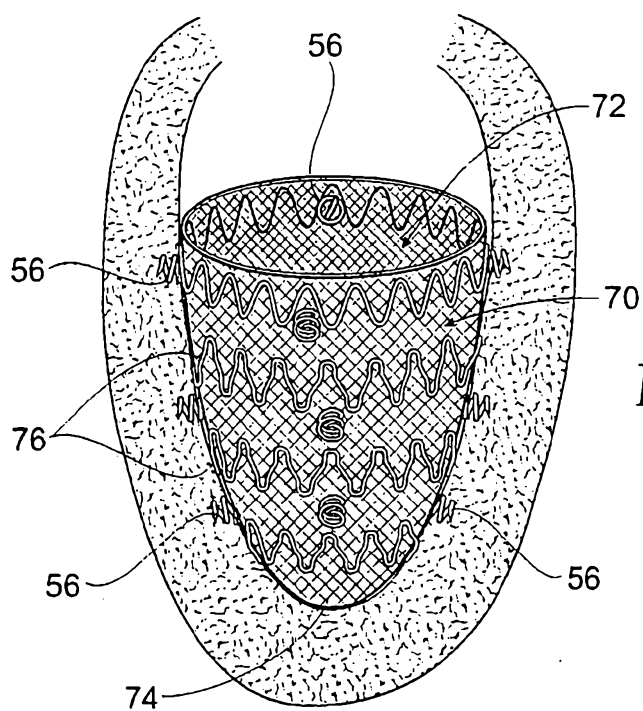

Fig. 20A

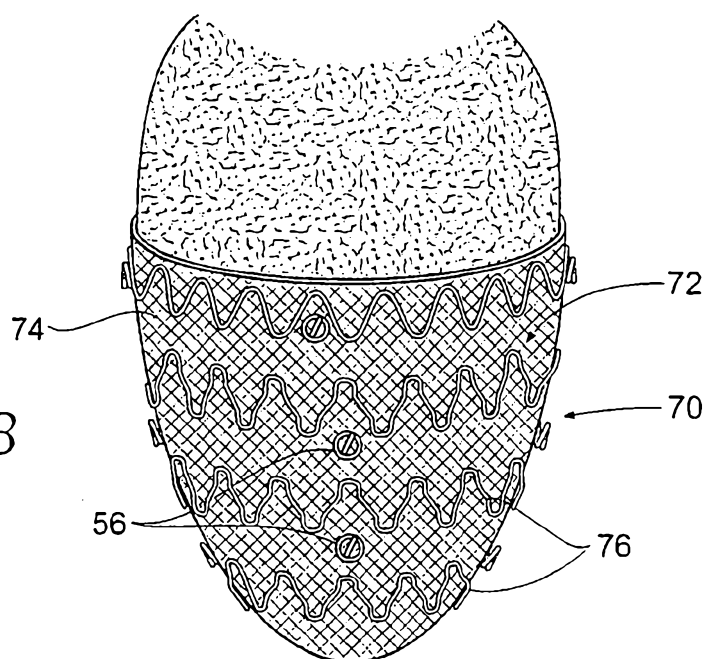

Fig. 20B

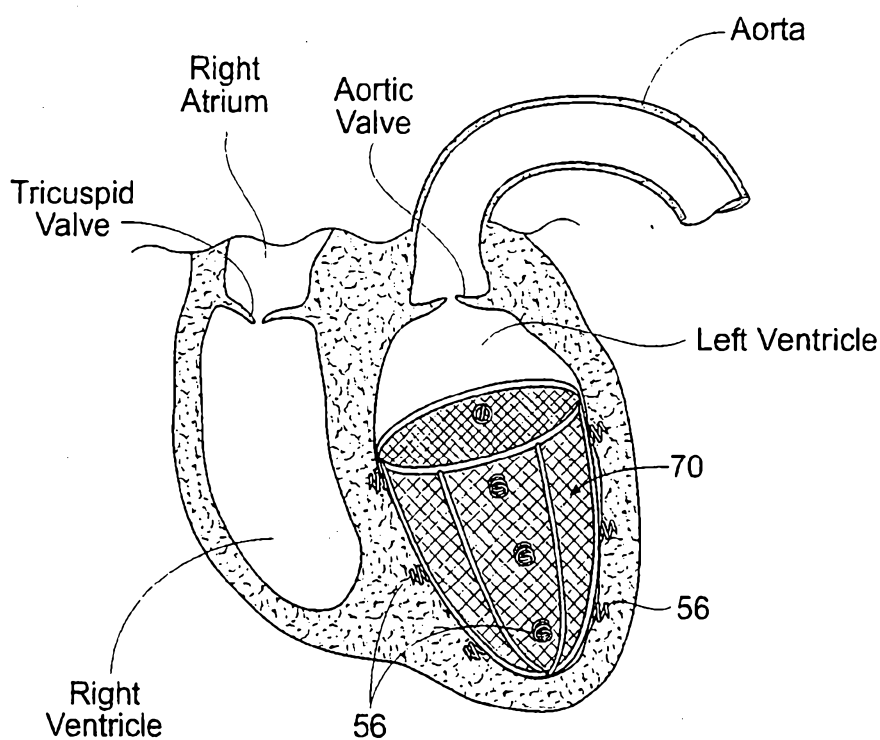

Fig. 21

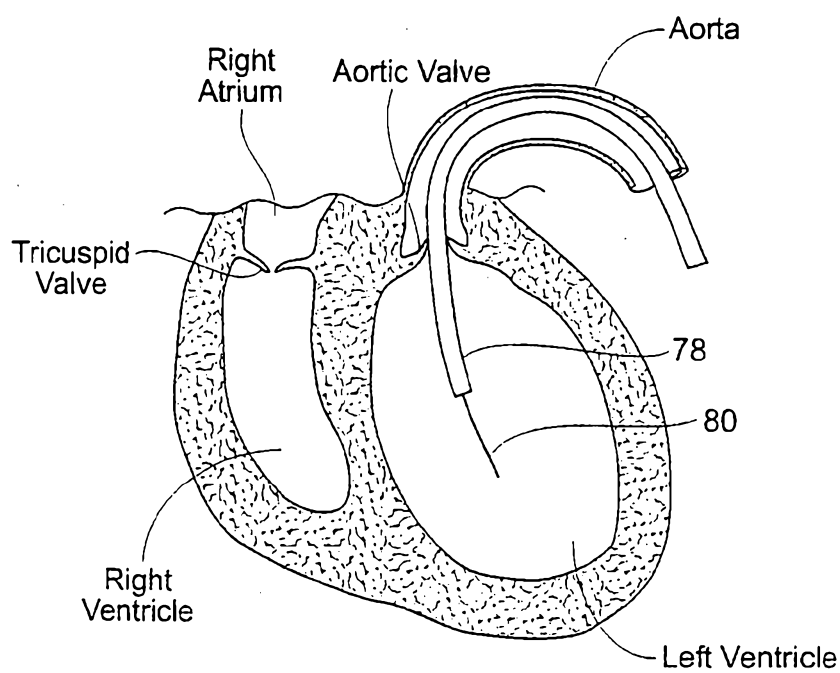
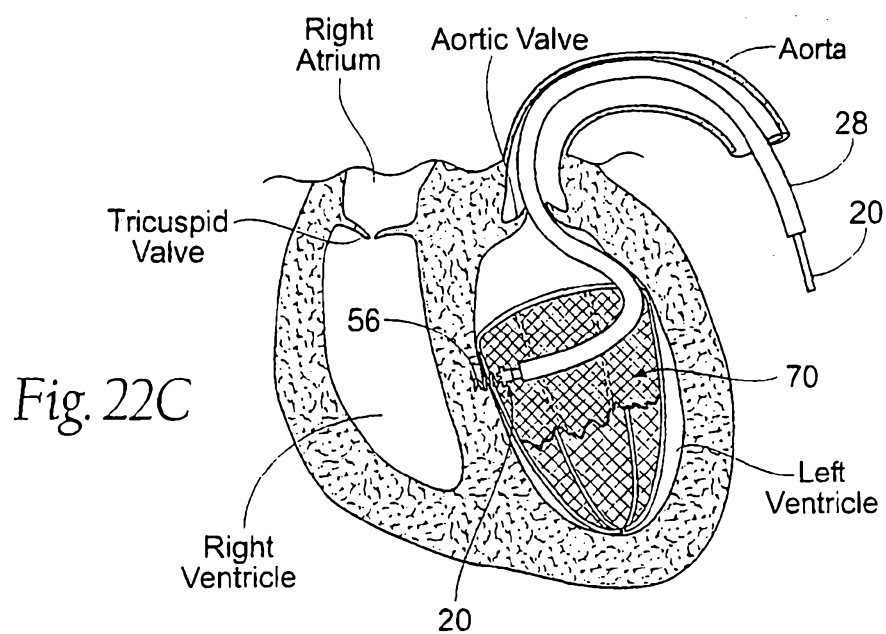
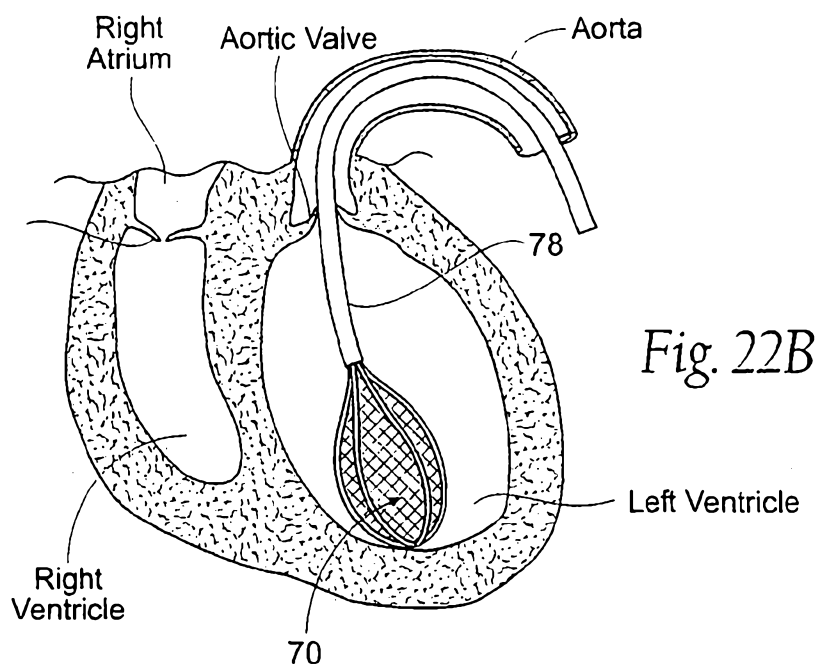

Fig. 22A



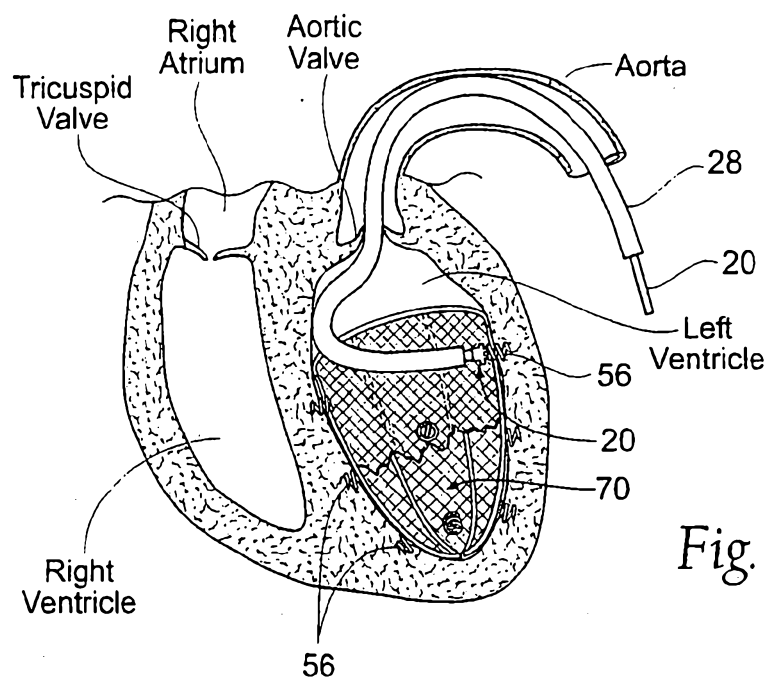

Fig. 22D

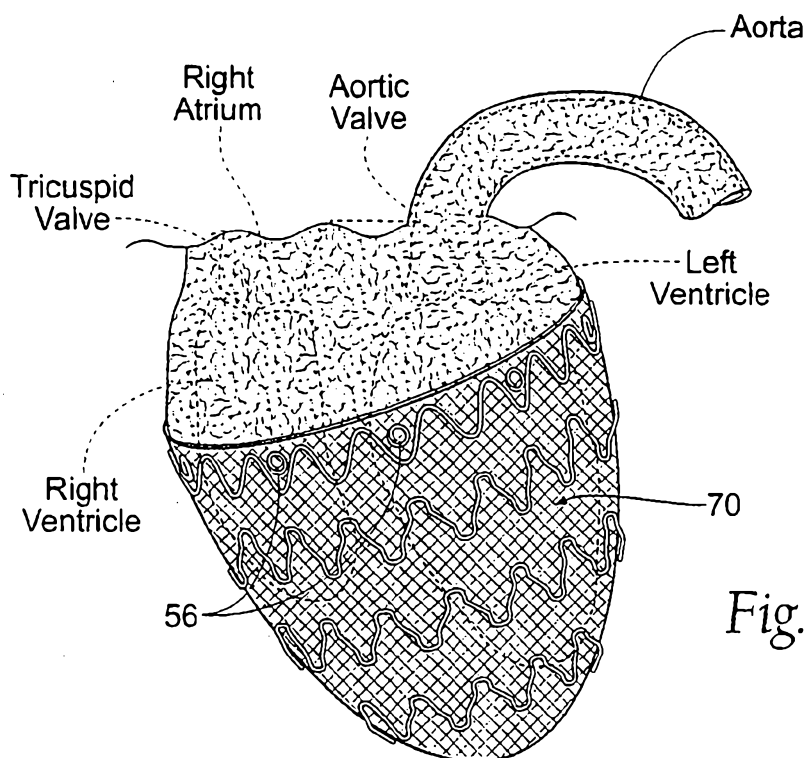

Fig. 23

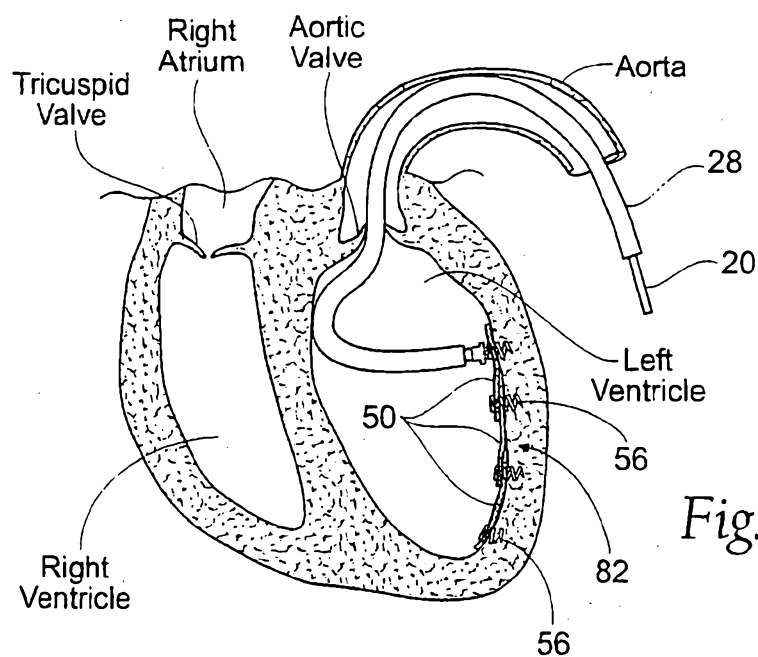

Fig. 24A

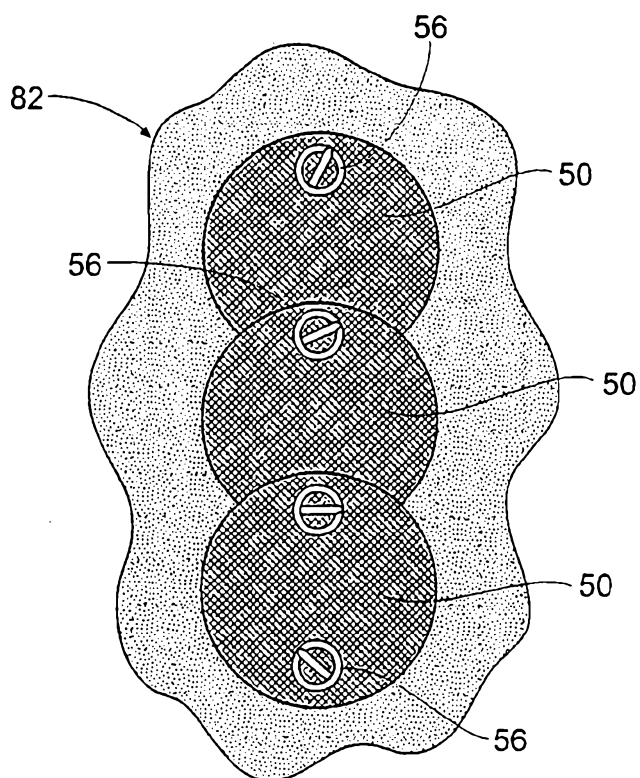
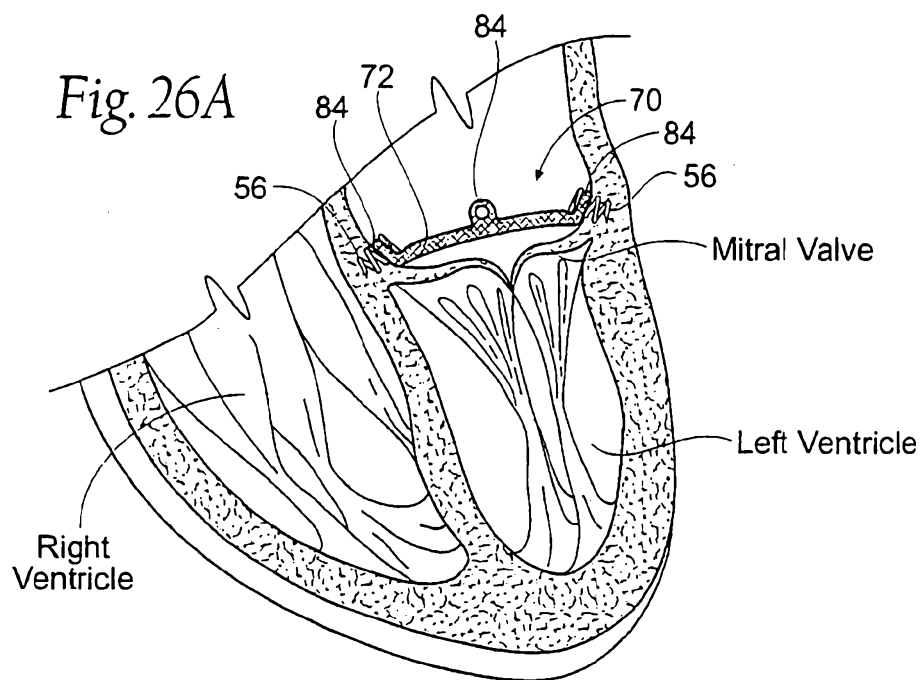
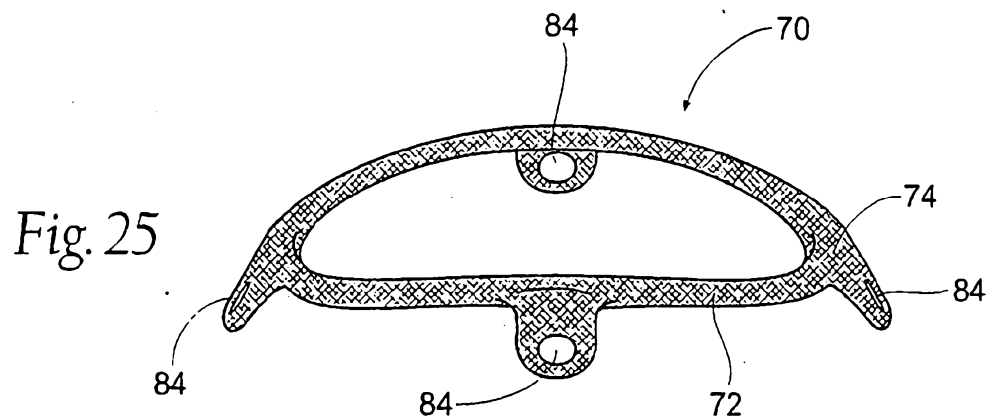
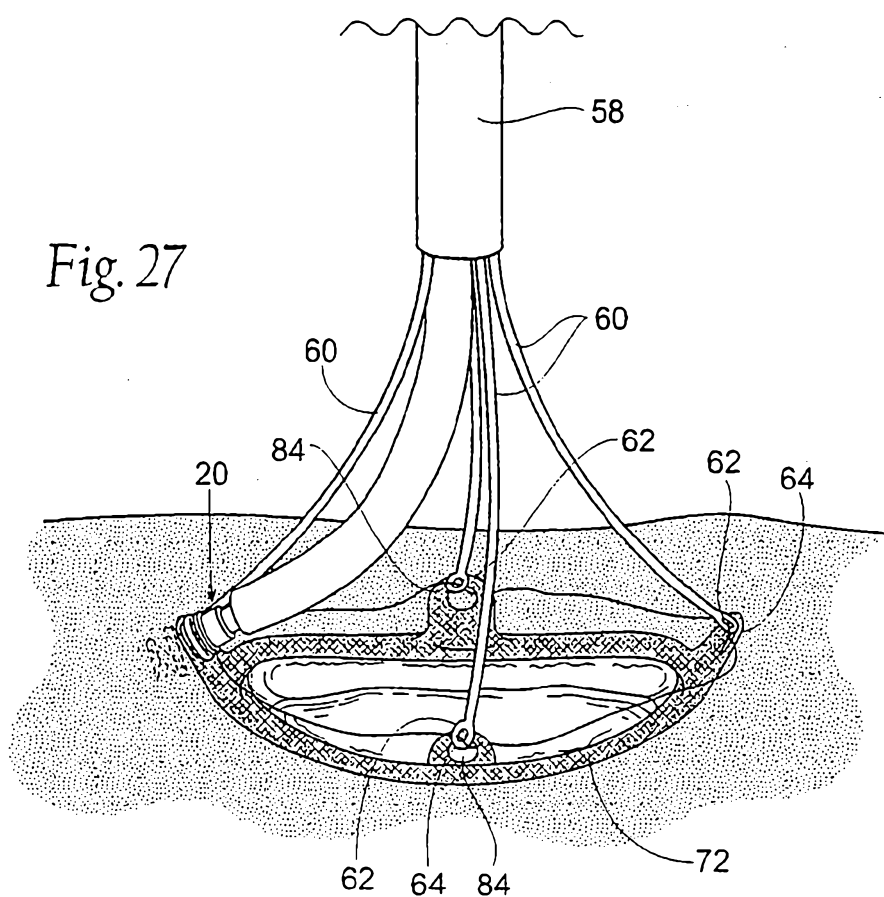
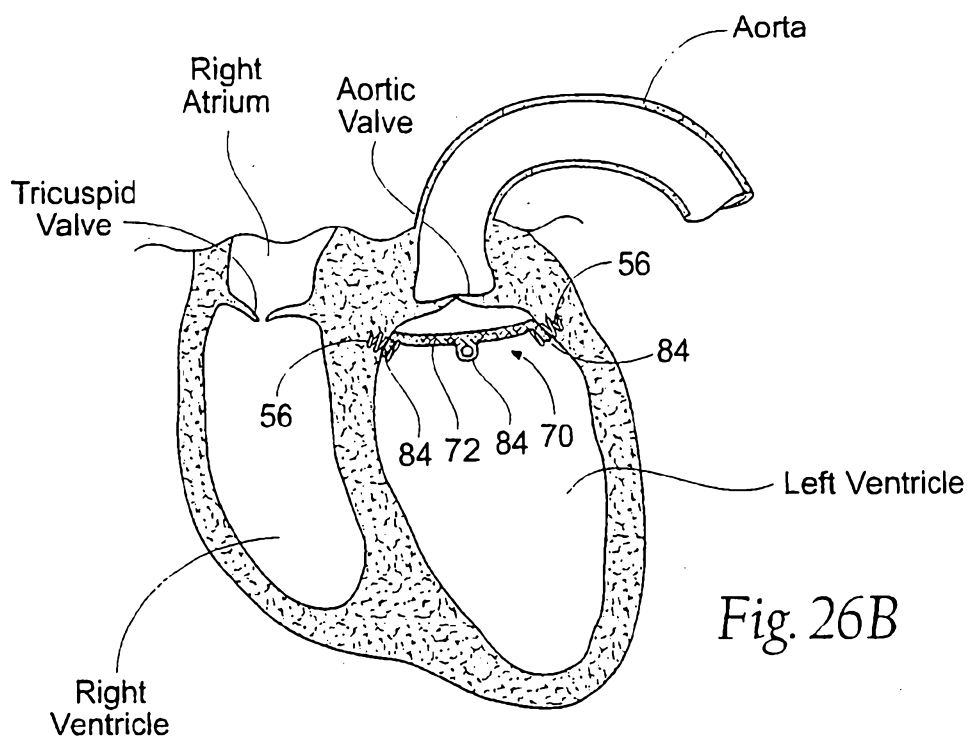

Fig. 24B







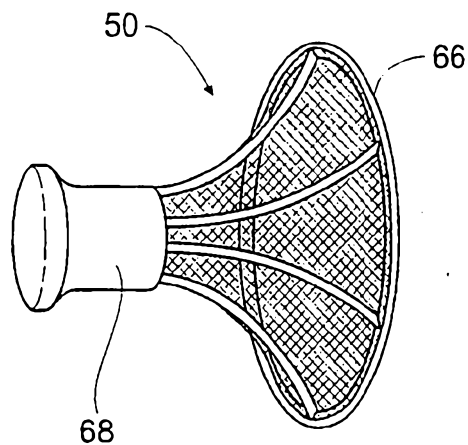

Fig. 28

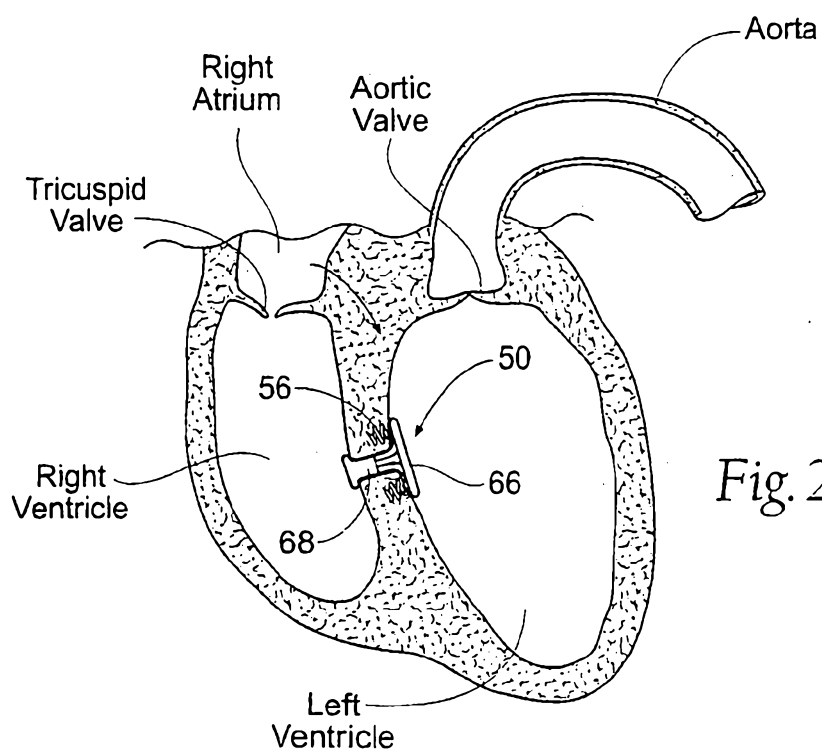

Fig. 29A

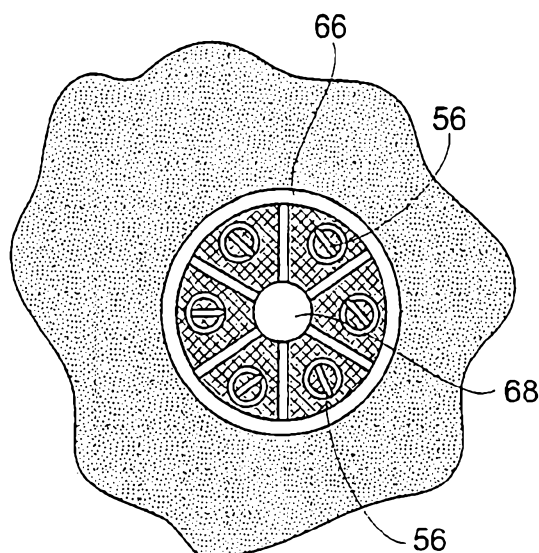

Fig. 29B

Fig. 30A

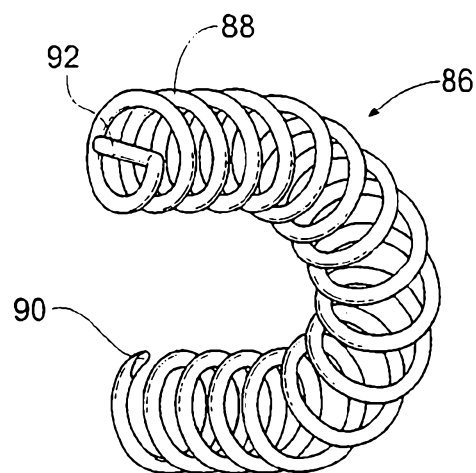
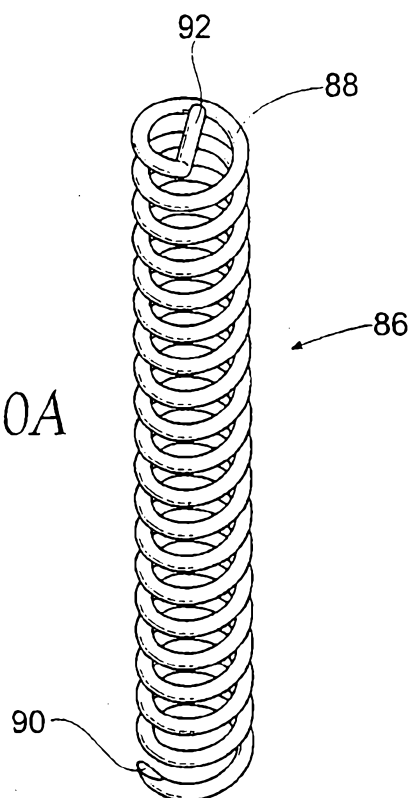

Fig. 30B

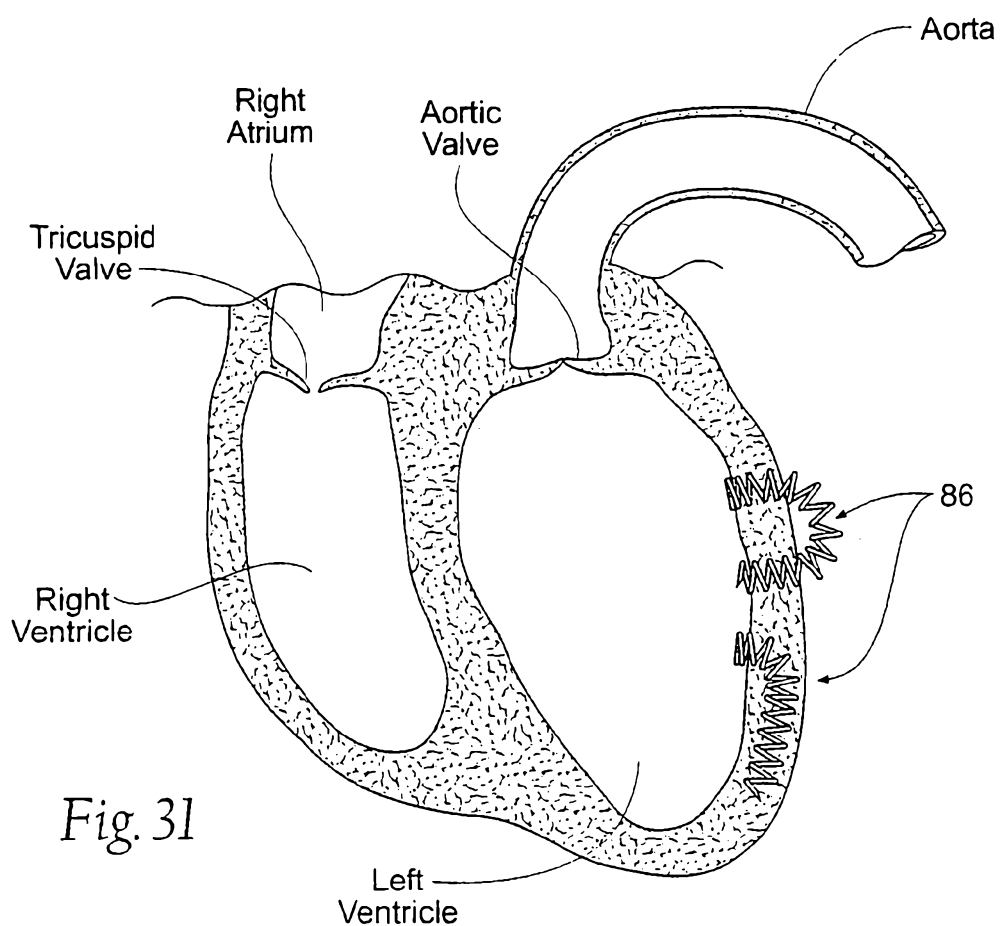

Fig. 31

Fig. 32

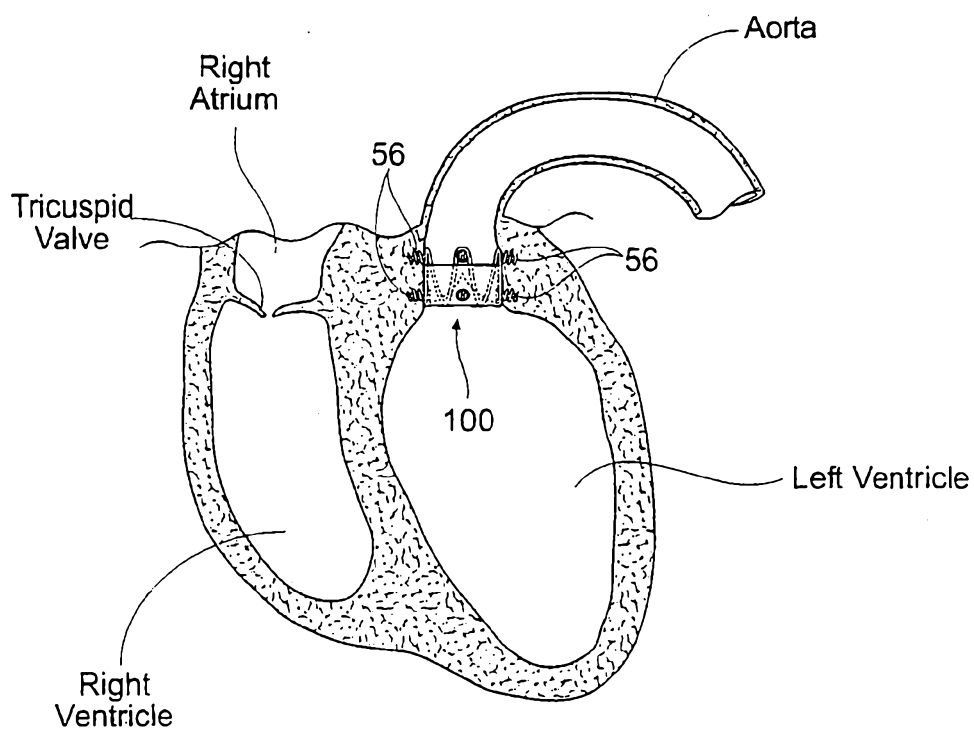
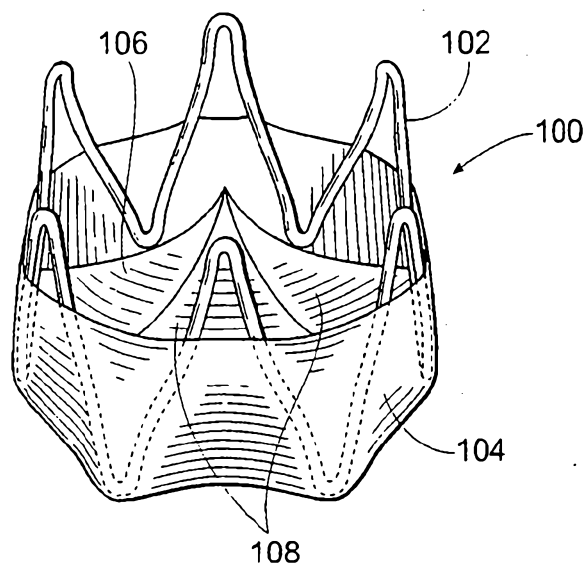

Fig. 33

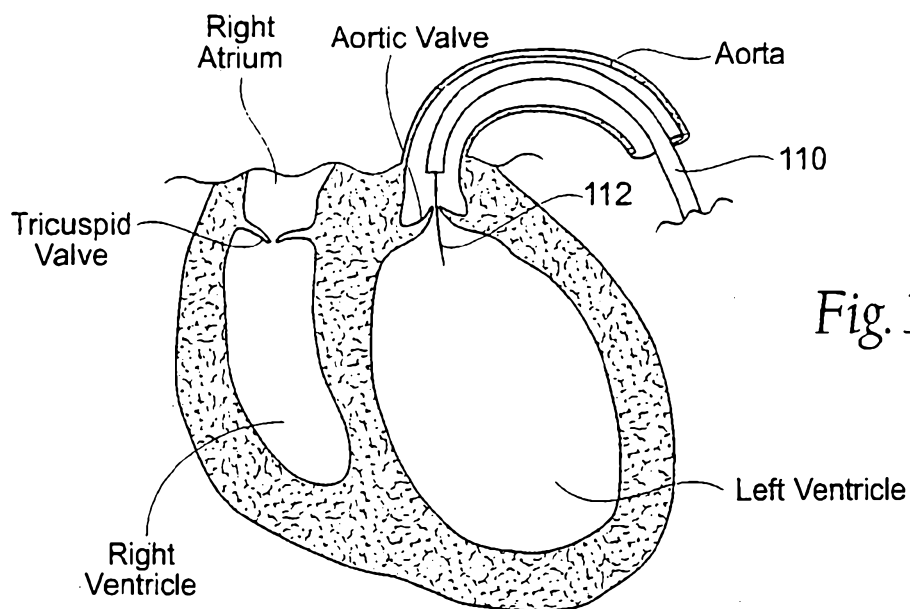

Fig. 34A

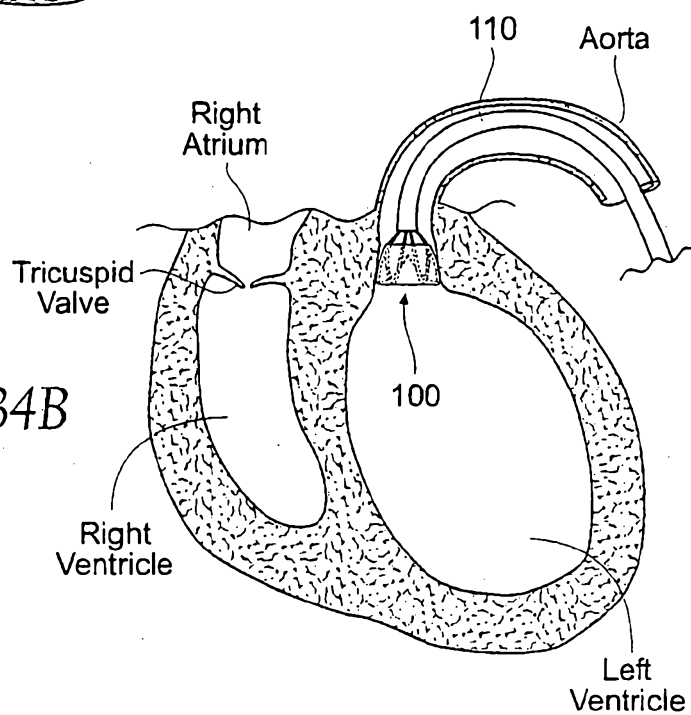

Fig. 34B

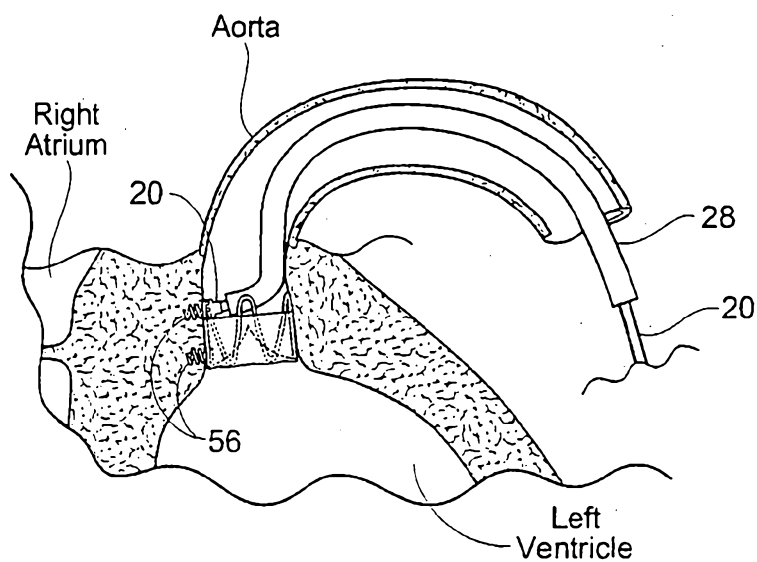

Fig. 34C