

(12) STANDARD PATENT
(19) AUSTRALIAN PATENT OFFICE

(11) Application No. **AU 2015351723 B2**

(54) Title
Floating flap gate

(51) International Patent Classification(s)
E06B 5/00 (2006.01) **E02B 7/50** (2006.01)
E02B 7/38 (2006.01) **E04H 9/14** (2006.01)
E02B 7/40 (2006.01)

(21) Application No: **2015351723** (22) Date of Filing: **2015.08.19**

(87) WIPO No: **WO16/084433**

(30) Priority Data

(31)	Number	(32)	Date	(33)	Country
	2014-241559		2014.11.28		JP

(43) Publication Date: **2016.06.02**

(44) Accepted Journal Date: **2020.02.27**

(71) Applicant(s)
Hitachi Zosen Corporation

(72) Inventor(s)
Morii, Toshiaki;Tanaka, Toshikazu;Inagaki, Takahide;Nakayasu, Kyoichi

(74) Agent / Attorney
Davies Collison Cave Pty Ltd, Level 15 1 Nicholson Street, MELBOURNE, VIC, 3000, AU

(56) Related Art
JP 2013002250 A

(12) 特許協力条約に基づいて公開された国際出願

(19) 世界知的所有権機関
国際事務局

(43) 国際公開日
2016 年 6 月 2 日(02.06.2016)



(10) 国際公開番号
WO 2016/084433 A1

- (51) 国際特許分類:
E06B 5/00 (2006.01) *E02B 7/50* (2006.01)
E02B 7/38 (2006.01) *E04H 9/14* (2006.01)
E02B 7/40 (2006.01)
- (21) 国際出願番号: PCT/JP2015/073191
- (22) 国際出願日: 2015 年 8 月 19 日(19.08.2015)
- (25) 国際出願の言語: 日本語
- (26) 国際公開の言語: 日本語
- (30) 優先権データ:
特願 2014-241559 2014 年 11 月 28 日(28.11.2014) JP
- (71) 出願人: 日立造船株式会社 (HITACHI ZOSEN CORPORATION) [JP/JP]; 〒5598559 大阪府大阪市住之江区南港北 1 丁目 7 番 8 9 号 Osaka (JP).
- (72) 発明者: 森井 俊明 (MORII, Toshiaki); 〒5598559 大阪府大阪市住之江区南港北 1 丁目 7 番 8 9 号 日立造船株式会社内 Osaka (JP). 田中 寿一 (TANAKA, Toshikazu); 〒5598559 大阪府大阪市住之江区南港北 1 丁目 7 番 8 9 号 日立造船株式会社内 Osaka (JP). 稲垣 崇秀 (INAGAKI,

Takahide); 〒5598559 大阪府大阪市住之江区南港北 1 丁目 7 番 8 9 号 日立造船株式会社内 Osaka (JP). 仲保 京一 (NAKAYASU, Kyoichi); 〒5598559 大阪府大阪市住之江区南港北 1 丁目 7 番 8 9 号 日立造船株式会社内 Osaka (JP).

- (74) 代理人: 溝上 哲也, 外 (MIZOGAMI, Tetsuya et al.); 〒5500004 大阪府大阪市西区靱本町 1-10-4 本町井出ビル 2 F Osaka (JP).
- (81) 指定国 (表示のない限り、全ての種類の国内保護が可能): AE, AG, AL, AM, AO, AT, AU, AZ, BA, BB, BG, BH, BN, BR, BW, BY, BZ, CA, CH, CL, CN, CO, CR, CU, CZ, DE, DK, DM, DO, DZ, EC, EE, EG, ES, FI, GB, GD, GE, GH, GM, GT, HN, HR, HU, ID, IL, IN, IR, IS, KE, KG, KN, KP, KR, KZ, LA, LC, LK, LR, LS, LU, LY, MA, MD, ME, MG, MK, MN, MW, MX, MY, MZ, NA, NG, NI, NO, NZ, OM, PA, PE, PG, PH, PL, PT, QA, RO, RS, RU, RW, SA, SC, SD, SE, SG, SK, SL, SM, ST, SV, SY, TH, TJ, TM, TN, TR, TT, TZ, UA, UG, US, UZ, VC, VN, ZA, ZM, ZW.
- (84) 指定国 (表示のない限り、全ての種類の広域保護が可能): ARIPO (BW, GH, GM, KE, LR, LS, MW,

[続葉有]

(54) Title: FLOATING FLAP GATE

(54) 発明の名称: 浮体式フラップゲート

[図2]

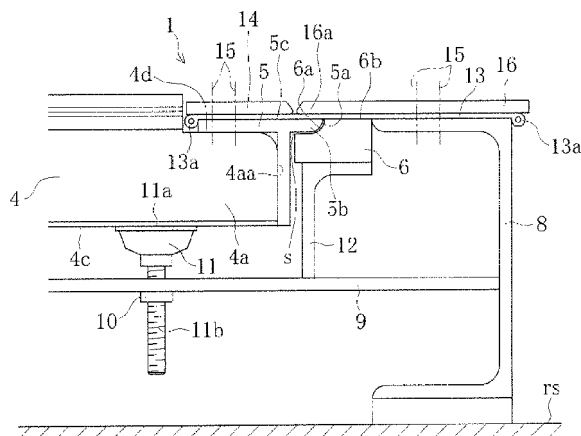

(57) Abstract: The present invention simplifies a frame constituting a door body and reduces the manufacturing precision and assembly precision of the door body to reduce manufacturing hours. A floating flap gate 1 is installed on a road surface rs at the inlet portion of a building or underground space. The floating flap gate 1 is configured from a bottom fitting 5 in which a vertical swinging bearing part provided on the base-end side of a door body 4 is attached to a base-end part 4a of the door body 4, a resin plate 6 for supporting the door body 4 when the door body 4 is vertical, a water-blocking membrane 13 for covering the bottom fitting 5 and the resin plate 6, a first restraining plate 14 attached to a portion of the water-blocking membrane 13 covering the bottom fitting 5, and a second restraining plate 16 attached to a portion of the water-blocking membrane 13 covering the resin plate 6. The bottom fitting 5 has a length equal to the width of the door body 4, and forms a protruding circular arc surface 5a on a projecting portion 5b of the corner part on the base-end side of a surface 4d of the door body 4. The resin plate 6 has a length equal to that of the bottom fitting 5, and has a recessed circular arc surface 6a that matches the protruding circular arc surface 5a of the bottom fitting 5.

(57) 要約:

[続葉有]



MZ, NA, RW, SD, SL, ST, SZ, TZ, UG, ZM, ZW), ユー
ラシア (AM, AZ, BY, KG, KZ, RU, TJ, TM), ヨー
ロッパ (AL, AT, BE, BG, CH, CY, CZ, DE, DK, EE,
ES, FI, FR, GB, GR, HR, HU, IE, IS, IT, LT, LU, LV,
MC, MK, MT, NL, NO, PL, PT, RO, RS, SE, SI, SK,

SM, TR), OAPI (BF, BJ, CF, CG, CI, CM, GA, GN, GQ,
GW, KM, ML, MR, NE, SN, TD, TG).

添付公開書類:

— 国際調査報告 (条約第 21 条(3))

扉体を構成するフレームの簡略化と共に、扉体の製作精度と組立て精度を低減して製作工数を削減する。建物や地下空間の入口部分の路面 r_s に設置する浮体式フラップゲート 1 である。扉体 4 の基端側に設ける起立揺動の支承部を、扉体 4 の基端部 4 a に取付ける底部金物 5 と、扉体 4 の起立時に扉体 4 を支える樹脂プレート 6 と、底部金物 5 及び樹脂プレート 6 を覆う止水膜 1 3 と、止水膜 1 3 の底部金物 5 を覆う部分に取付ける第 1 の押さえ板 1 4 と、止水膜 1 3 の樹脂プレート 6 を覆う部分に取付ける第 2 の押さえ板 1 6 とで構成する。底部金物 5 は扉体 4 の幅と同じ長さで、扉体 4 の表面 4 d の基端側の角部の突出部 5 b に凸円弧状面 5 a を形成する。樹脂プレート 6 は底部金物 5 と同じ長さで、底部金物 5 の凸円弧状面 5 a と合致する凹円弧状面 6 a を有する。

FLOATING FLAP GATE

TECHNICAL FIELD

[0001] The present invention relates to a floating flap gate that is installed on a road surface at an entrance portion of a building or an underground space in order to prevent, for example, at the time of rising water, the rising water from flowing into the building or the underground space by raising, at the time of rising water, a gate leaf to block the entrance portion.

BACKGROUND

[0002] In some cases, on a road surface at an entrance portion of a building or an underground space, a floating flap gate that is configured to block said entrance portion is installed in order to prevent, at the time of rising water, the rising water from flowing into the building or the underground space.

[0003] The floating flap gate of this type has a configuration in which the gate leaf is provided with a buoyancy forming portion, and by using water pressure of water flowing into the entrance portion of the building or the underground space and buoyancy of the gate leaf itself, the gate leaf is raised to block said entrance portion.

[0004] The gate leaf of the floating flap gate is installed on the road surface or a receiving base provided on the road surface so as to be freely rotatable via a hinge provided at each of two locations on the gate leaf in a width direction thereof (see, for example, Patent Literature 1).

[0005] In a case, however, where the gate leaf is structured to be raised via the

hinge, such a complicated structure requires higher levels of manufacturing precision and assembly precision, resulting in an increase in manufacturing man-hour. Furthermore, a load acting on the gate leaf is concentrated on the hinge, thus requiring a frame that is a component of the gate leaf to have high strength.

RELEVANT REFERENCES

LIST OF RELEVANT PATENT LITERATURES

[0006]

Patent Literature 1: JP H10-121444 A

SUMMARY

[0007] Preferred embodiments of the present invention seek to solve a problem that the floating flap gate having a configuration in which the gate leaf is installed on a road surface or the receiving base provided on the road surface so as to be freely rotatable via the hinge is complicated in structure, resulting in an increase in manufacturing man-hour. Furthermore, preferred embodiments of the present invention seek to solve another problem that a load is concentrated on the hinge, thus requiring the frame that is a component of the gate leaf to have high strength.

[0008] Preferred embodiments of the present invention seek to structurally simplify a frame that is a component of a gate leaf and reduce required levels of manufacturing precision and assembly precision, thereby reducing a manufacturing man-hour, based on a simplification of a support portion structure of the gate leaf by adopting a structure in which a load acting on the gate leaf is not concentrated thereon but dispersed.

[0008A] In accordance with an aspect of the present invention, there is provided a floating flap gate installed on an entrance portion of a building in order to block the entrance portion at a time of rising water, and configured so that a gate leaf is able to swing upward around a proximal end side of the gate leaf as a fulcrum, the floating flap gate comprising: an upward swinging support portion provided on the proximal end side of the gate leaf, wherein the swinging support portion comprises: a first member mounted to an end portion of the gate leaf on the proximal end and having a convex circular arc-shaped surface; and a second member having a concave circular arc-shaped surface to be mated with the convex circular arc-shaped surface of the first member, configured to support the gate leaf in a raised state as a receiving seat to receive a portion where the convex circular arc-shaped surface is formed; a waterproof membrane disposed on a surface side of each of the first member and the second member so as to cover the first and second members; a first seal clamp mounted on the surface side of the first member so as to integrally sandwich a portion of the waterproof membrane which portion covers the first member, between itself and the first member; and a second seal clamp mounted on the surface side of the second member so as to integrally sandwich another portion of the waterproof membrane which portion covers the second member, between itself and the second member or a base disposed on the proximal end side of the gate leaf.

[0009] The present invention is to provide a floating flap gate that is installed on a road surface at an entrance portion of a building or an underground space in order to block the entrance portion at the time of rising water, and configured so that a distal end side of the gate leaf is able to swing upward in a height direction along a water inflow direction around a proximal end side of the gate leaf as a fulcrum. The floating flap gate is characterized most principally in that an upward swinging support

portion that is provided on the proximal end side of the gate leaf is composed of a bottom fitting, a resin plate, a waterproof membrane, a first seal clamp, and a second seal clamp, which are described below.

[0010] The bottom fitting is mounted to an end portion of the gate leaf on the proximal end side, has a length equal to a width of the gate leaf, and has a convex circular arc-shaped surface formed at a proximal end side corner portion of a surface of the gate leaf in a lowered state.

[0011] The resin plate is to support the gate leaf in a raised state as a receiving seat to receive a portion of the bottom fitting in which portion the convex circular arc-shaped surface is formed, is equal in length to the bottom fitting, and has a concave circular arc-shaped surface to be mated with the convex circular arc-shaped surface of the bottom fitting.

[0012] The waterproof membrane is disposed on a surface side of each of the bottom fitting and the resin plate so as to cover the bottom fitting and the resin plate.

[0013] The first seal clamp is mounted on the surface side of the bottom fitting so as to integrally sandwich a portion of the waterproof membrane which portion covers the bottom fitting, between itself and the bottom fitting.

[0014] The second seal clamp is mounted on the surface side of the resin plate so as to integrally sandwich a portion of the waterproof membrane which portion covers the resin plate, between itself and the resin plate or a base disposed on the proximal end side of the gate leaf.

[0015] In the present invention described above, the gate leaf is supported in such a manner that the portion of the bottom fitting mounted to the end portion of the gate

leaf on the proximal end side and having a length equal to a width of the gate leaf, in which the convex circular arc-shaped surface is formed, is received by the resin plate as the receiving seat, which has the concave circular arc-shaped surface to be mated with the convex circular arc-shaped surface and is equal in length to the bottom fitting. Accordingly, the gate leaf can be supported, with a load acting by itself being dispersed, and thus a frame that is a component of the gate leaf can be structurally simplified.

[0016] Furthermore, the support portion of the gate leaf is composed of the bottom fitting, the resin plate, the waterproof membrane disposed so as to cover the bottom fitting and the resin plate, the first seal clamp that integrally sandwiches the waterproof membrane between itself and the bottom fitting, and the second seal clamp that integrally sandwiches the waterproof membrane between itself and the resin plate or the base. Accordingly, a configuration of the support portion can be simplified, and thus it is possible to reduce required levels of manufacturing precision and assembly precision and hence a manufacturing man-hour.

ADVANTAGES

[0017] According to the present invention, the gate leaf can be supported, with a load acting by itself being dispersed, and thus a frame that is a component of the gate leaf can be structurally simplified. Furthermore, a configuration of the support portion can be simplified, and thus it is possible to reduce required levels of manufacturing precision and assembly precision and hence a manufacturing man-hour.

BRIEF DESCRIPTION OF THE DRAWINGS

[0018] Fig. 1 is a view, as seen from a side, of a floating flap gate of the present invention as a whole.

Fig. 2 is an enlarged view of a proximal end side of a gate leaf shown in Fig. 1.

Fig. 3 is an enlarged view of an upward swinging support portion of the gate leaf shown in Fig. 1.

Fig. 4 is a view, as seen from a side of the upward swinging support portion, showing a state where, in the floating flap gate of the present invention when raised, a weight of the gate leaf is supported by a resin plate.

Fig. 5 is a view, as seen from the side of the upward swinging support portion, showing a state of supporting a hydraulic load in a case where, in the floating flap gate of the present invention when raised, the gate leaf has floated up under said hydraulic load.

Fig. 6 is a view explaining another configuration of a waterproof membrane.

DESCRIPTION OF THE PREFERRED EMBODIMENTS

[0019] The present invention has as its object to structurally simplify a frame of a gate leaf by adopting a structure in which a load acting on the gate leaf is dispersed and to reduce required levels of manufacturing precision and assembly precision, thereby reducing a manufacturing man-hour.

[0020] Further, the present invention has achieved the object by adopting a structure in which the end portion of the gate leaf on the proximal end side is supported in such a manner that the portion of the bottom fitting having a length equal to a width of the gate leaf, in which the convex circular arc-shaped surface is

formed, is received by the resin plate as the receiving seat, which has the concave circular arc-shaped surface to be mated with the convex circular arc-shaped surface and is equal in length to the bottom fitting.

EMBODIMENTS

[0021] With reference to Fig. 1 to Fig. 5, the following describes one embodiment of the present invention in detail. Fig. 1 is a view, as seen from a side, of a floating flap gate of the present invention as a whole, Fig. 2 is an enlarged view of a proximal end side of a gate leaf shown in Fig. 1, and Fig. 3 is an enlarged view of an upward swinging support portion of the gate leaf shown in Fig. 1.

[0022] In Fig. 1 to Fig. 3, reference number 1 denotes a floating flap gate of the present invention. The floating flap gate 1 may be installed, usually in a lowered state, on a road surface "rs" between side walls 2 installed at, for example, an entrance portion of a building or an underground space. The floating flap gate 1 blocks the entrance portion in a water-tight state by raising the end portion 4b of the gate leaf 4 having buoyancy generating ability on the distal end side thereof with an end portion 4a of the gate leaf 4 on a proximal end side thereof as a fulcrum by using pressure of water flowing into an entrance portion of a building or an underground space. Hereinafter, the end portion of the gate leaf 4 on the proximal end side is referred to as a proximal end portion 4a. Furthermore, the end portion thereof on the distal end side is referred to as a distal end portion 4b.

[0023] In the floating flap gate 1 of the present invention, an upward swinging support portion provided at the proximal end portion 4a of the gate leaf 4 may have a configuration described below.

[0024] Reference number 5 denotes a bottom fitting of, for example, an L shape that may be mounted in a water-tight state so as to be in contact with an end surface 4aa of the gate leaf 4 in the proximal end portion 4a and a surface 4d of the gate leaf 4 in the lowered state. The bottom fitting 5 may have a length equal to a width of the gate leaf 4 so as to exist over an entire region of the gate leaf 4 in a width direction thereof. Further, a portion of the bottom fitting 5, which is in contact with the surface 4d of the gate leaf 4, may be made to protrude in an opposite direction to the distal end portion 4b of the gate leaf 4, forming a convex circular arc-shaped surface 5a on a side opposed to the road surface "rs". Hereinafter, the portion made to protrude to form the convex circular arc-shaped surface 5a is referred to as a protruding portion 5b.

[0025] Reference number 6 denotes a resin plate that may have a length equal to the length of the bottom fitting 5 and have a surface opposed to the convex circular arc-shaped surface 5a of the bottom fitting 5, which is formed in such a concave circular arc shape as to be mated with the convex circular arc-shaped surface 5a. Hereinafter, this surface formed in the concave circular arc shape is referred to as a concave circular arc-shaped surface 6a.

[0026] In an embodiment shown in Fig. 1 to Fig. 3, the gate leaf 4 in the lowered state may be supported on a back surface 4c thereof on its distal end side and its proximal end side by a plurality of gate leaf receiving members 11 disposed at a predetermined interval therebetween in the height direction (a direction parallel to a plane of each of Fig. 1 to Fig. 3) of the gate leaf 4. Each of the gate leaf receiving members 11 may have a receiving surface 11a to receive the gate leaf 4b and a screw shaft 11b provided on an opposite side to the receiving surface 11a. Each of the gate leaf receiving members 11 may be configured to be able to adjust a position of the receiving surface 11a in a height direction, which supports the gate leaf 4 in the

lowered state, by screw-fitting the screw shaft 11b into a female screw member 10 securely disposed on a lower surface of a horizontal member 9 connecting a middle portion of a base 8 in a height direction, which is provided on the proximal end side of the gate leaf 4, to a middle portion of a gate leaf distal end receiving member 7 in a height direction, which is provided on the distal end side of the gate leaf 4.

[0027] The gate leaf distal end receiving member 7 that is in contact with the distal end side of the gate leaf 4 in the lowered state and the base 8 provided on the proximal end side of the gate leaf 4 may have a length equal to the width of the gate leaf 4.

[0028] The resin plate 6 may be placed on a resin plate receiving member 12 disposed on the horizontal member 9. When the gate leaf 4 is in the lowered state and thus is supported by the door receiving members 11, a gap "s" may be formed between the concave circular arc-shaped surface 6a of the resin plate 6 and the convex circular arc-shaped surface 5a of the bottom fitting 6 (see Fig. 3).

[0029] Reference number 13 denotes a waterproof membrane that is disposed to extend over a surface 5c of the bottom fitting 5 and a surface 6b of the resin plate 6. The waterproof membrane 13 cover the bottom fitting 5 and the resin plate 6, thus preventing water leakage from, for example, the gap "s" between the bottom fitting 5 and the resin plate 6, a space between the resin plate 6 and the base 8, or the like.

[0030] On a portion of the waterproof membrane 13, which covers the bottom fitting 5, a first seal clamp 14 is disposed. The first seal clamp 14, the waterproof membrane 13, and the bottom fitting 5 are integrally fastened together by, for example, a bolt 15.

[0031] Furthermore, on another portion of the waterproof membrane 13, which

covers the resin plate 6, a second seal clamp 16 is disposed. The second seal clamp 16, the waterproof membrane 13, and, for example, the base 8 may be integrally fastened together by another bolt 15.

[0032] In order to be able to support the bottom fitting 5 via the waterproof membrane 13 when the gate leaf 4 has been raised and floated up under buoyancy and water pressure, the second seal clamp 16 may have such a length that an end portion 16a thereof on a first seal clamp 14 side extends to above the protruding portion 5b of the bottom fitting 5.

[0033] In the floating flap gate 1 of the present invention configured as above, in a case where water flows in to cause the gate leaf 4 to be raised, as shown in Fig. 4, the concave circular arc-shaped surface 6a of the resin plate 6 may function as a receiving seat to receive the protruding portion 5b of the bottom fitting 5 and support a weight of the gate leaf 4 at a position indicated by an arrow. That is, in the present invention, the bottom fitting 5 and the waterproof membrane 13 may fulfill a hinge function.

[0034] On the other hand, in a case where the gate leaf 4 in a raised state floats up under buoyancy and water pressure, as shown in Fig. 5, the gate leaf 4 under buoyancy and water pressure may be supported at the end portion 16a (a position indicated by an arrow) of the second seal clamp 16 on the first seal clamp side.

[0035] When the gate leaf 4 under buoyancy and water pressure is supported in such a state, the waterproof membrane 13 may be subjected to a tensile load. Accordingly, in order to suppress stretching of the waterproof membrane 13 when subjected to a tensile load, it may be desirable that a fiber-containing film is used as the waterproof membrane 13.

[0036] Furthermore, together with a tensile load, a pull-out load may be exerted on the waterproof membrane 13, and thus it may be desirable that the waterproof membrane 13 is shaped to be thicker at end portions 13a thereof on each of the distal end side and the proximal end side of the gate leaf 4 than at a center portion thereof so that the waterproof membrane 13 is prevented from being pulled out even when a pull-out load is exerted thereon.

[0037] Needless to say, the present invention is not limited to the above-described example, and changes can be made to the embodiment as appropriate without departing from the technical scope recited in the claims.

[0038] For example, as shown in Fig. 6, it may also be possible that the waterproof membrane 13 has a double structure composed of a fiber film 13b having tensile strength and a rubber film 13c having a water cut-off capability..

[0039] Furthermore, while the above-described example has explained a case where the floating flap gate 1 of the present invention is installed at an entrance portion of a building or an underground space, the floating flap gate 1 of the present invention can be installed also at, without being limited to an entrance portion of a building or an underground space, for example, an opening portion of a seawall or a breakwater.

LIST OF REFERENCE NUMBERS

[0040]

1	floating flap gate
4	gate leaf
4a	proximal end portion
4b	distal end portion

4d	surface
5	bottom fitting
5a	convex circular arc-shaped surface
5b	protruding portion
5c	surface
6	resin plate
6a	concave circular arc-shaped surface
6b	surface
8	base
13	waterproof membrane
14	first seal clamp
16	second seal clamp
16a	end portion
rs	road surface
s	gap

[0041] The reference in this specification to any prior publication (or information derived from it), or to any matter which is known, is not, and should not be taken as an acknowledgment or admission or any form of suggestion that that prior publication (or information derived from it) or known matter forms part of the common general knowledge in the field of endeavour to which this specification relates.

[0042] While various embodiments of the present invention have been described above, it should be understood that they have been presented by way of example only, and not by way of limitation. It will be apparent to a person skilled in

the relevant art that various changes in form and detail can be made therein without departing from the spirit and scope of the invention. Thus, the present invention should not be limited by any of the above described exemplary embodiments.

[0043] Throughout this specification and the claims which follow, unless the context requires otherwise, the word "comprise", and variations such as "comprises" and "comprising", will be understood to imply the inclusion of a stated integer or step or group of integers or steps but not the exclusion of any other integer or step or group of integers or steps.

THE CLAIMS DEFINING THE INVENTION ARE AS FOLLOWS:

1. A floating flap gate installed on an entrance portion of a building in order to block the entrance portion at a time of rising water, and configured so that a gate leaf is able to swing upward around a proximal end side of the gate leaf as a fulcrum, the floating flap gate comprising:

an upward swinging support portion provided on the proximal end side of the gate leaf, wherein the swinging support portion comprises:

a first member mounted to an end portion of the gate leaf on the proximal end and having a convex circular arc-shaped surface; and

a second member having a concave circular arc-shaped surface to be mated with the convex circular arc-shaped surface of the first member, configured to support the gate leaf in a raised state as a receiving seat to receive a portion where the convex circular arc-shaped surface is formed;

a waterproof membrane disposed on a surface side of each of the first member and the second member so as to cover the first and second members;

a first seal clamp mounted on the surface side of the first member so as to integrally sandwich a portion of the waterproof membrane which portion covers the first member, between itself and the first member; and

a second seal clamp mounted on the surface side of the second member so as to integrally sandwich another portion of the waterproof membrane which portion covers the second member, between itself and the second member or a base disposed on the proximal end side of the gate leaf.

2. The floating flap gate according to claim 1, wherein the first member has a length equal to a width of the gate leaf, and the second member is equal in length with

the first member.

3. The floating flap gate according to claim 1 or 2, wherein when the gate leaf in a raised state has floated up due to buoyancy and water pressure, the gate leaf is supported via the waterproof membrane at an end portion of the second seal clamp on a side of the first seal clamp.

4. The floating flap gate according to any one of claims 1 to 3, wherein when the gate leaf is lowered, a gap is present between the convex circular arc-shaped surface of the first member and the concave circular arc-shaped surface of the second member.

5. The floating flap gate according to any one of claims 1 to 4, wherein the first member is made of metal and the second member is made of resin.

FIG. 1

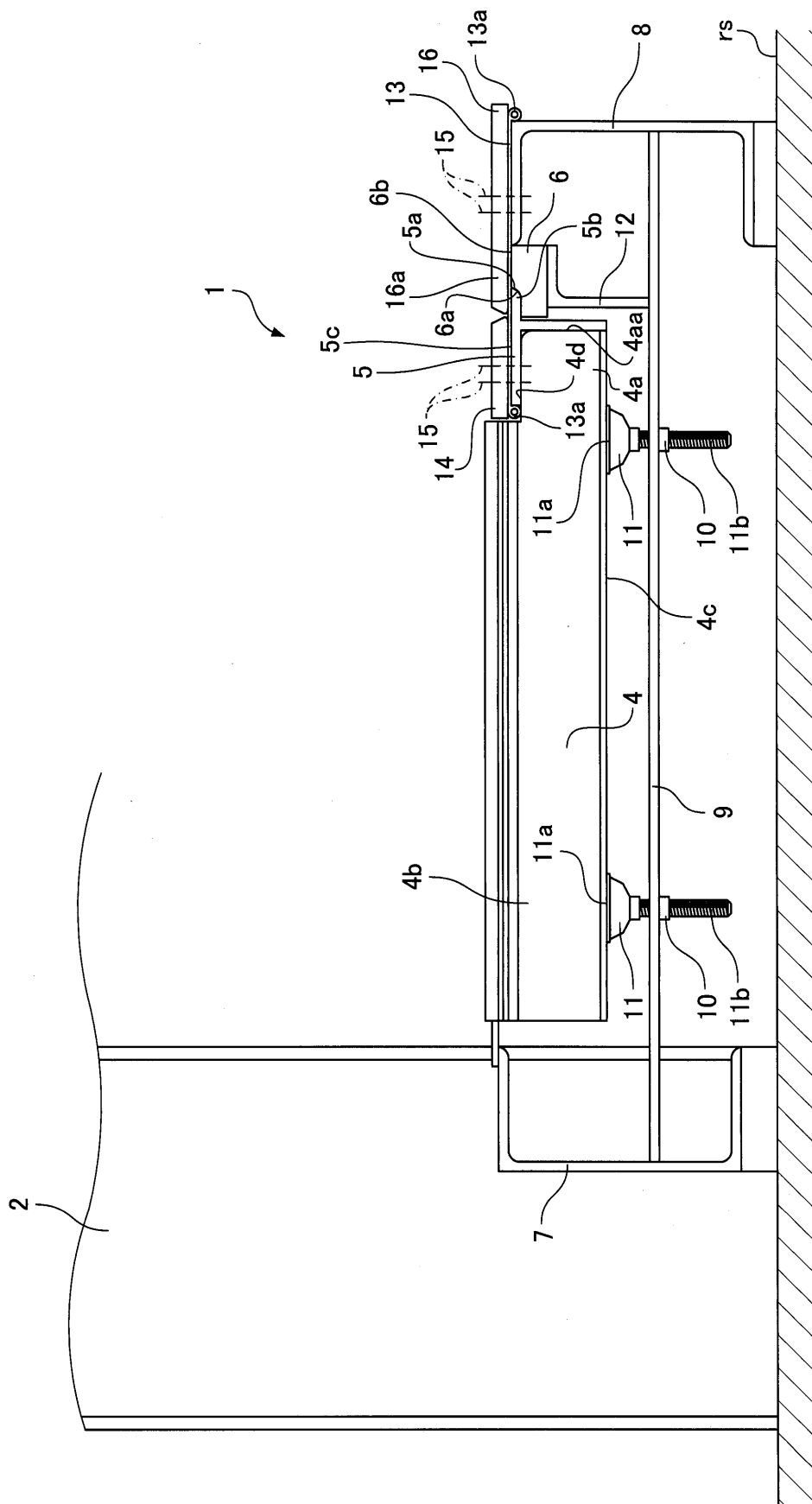

FIG. 2

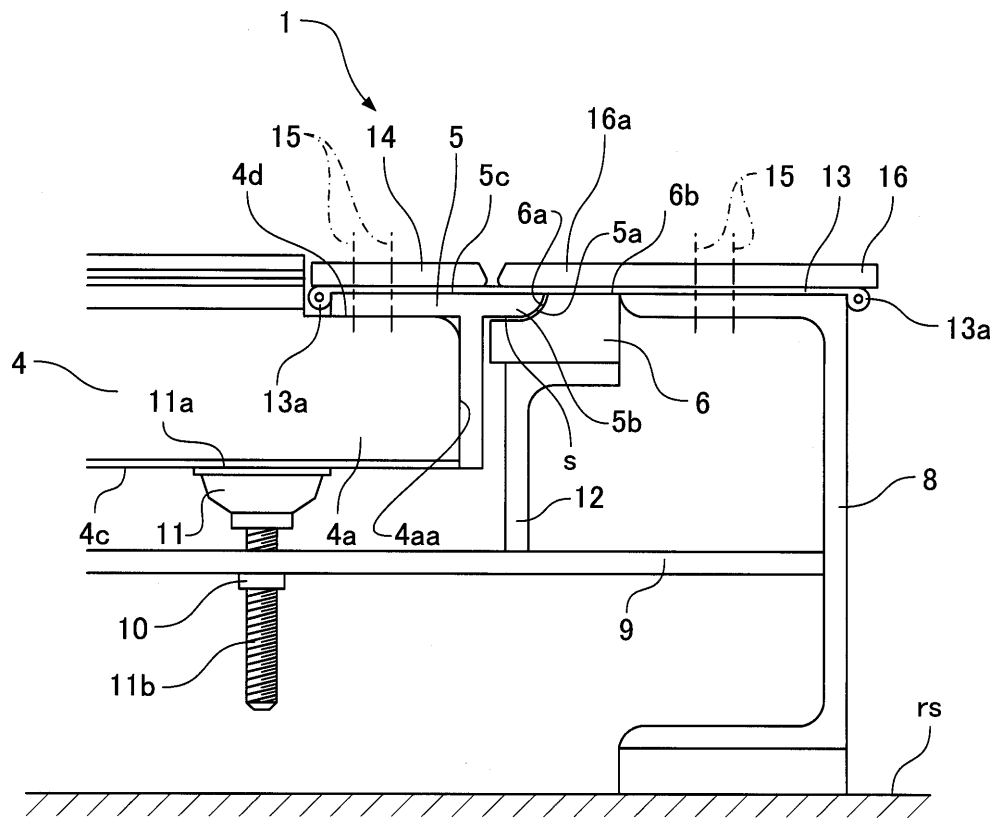

FIG. 3

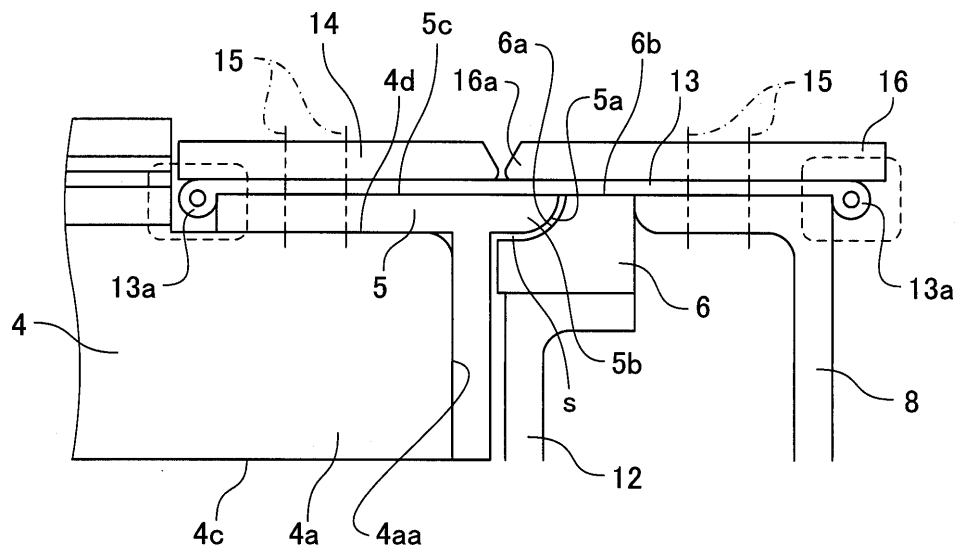

FIG. 4

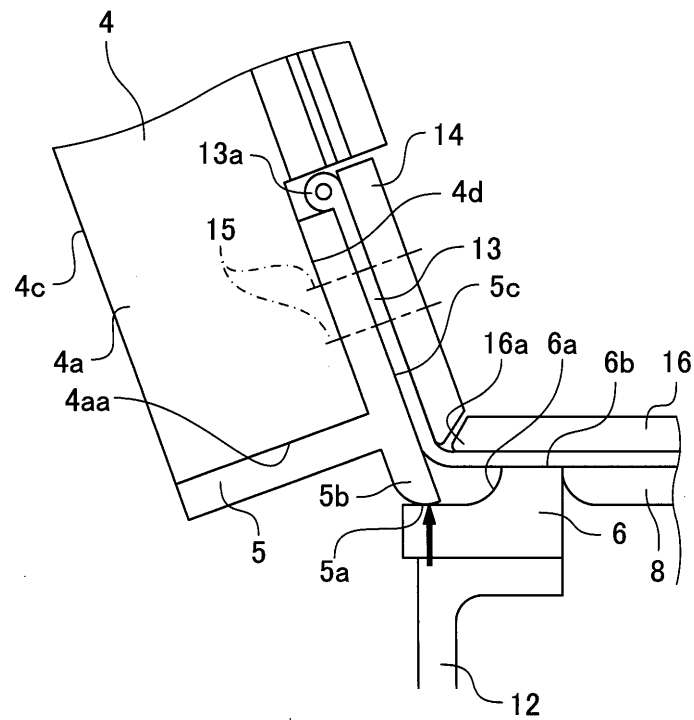

FIG. 5

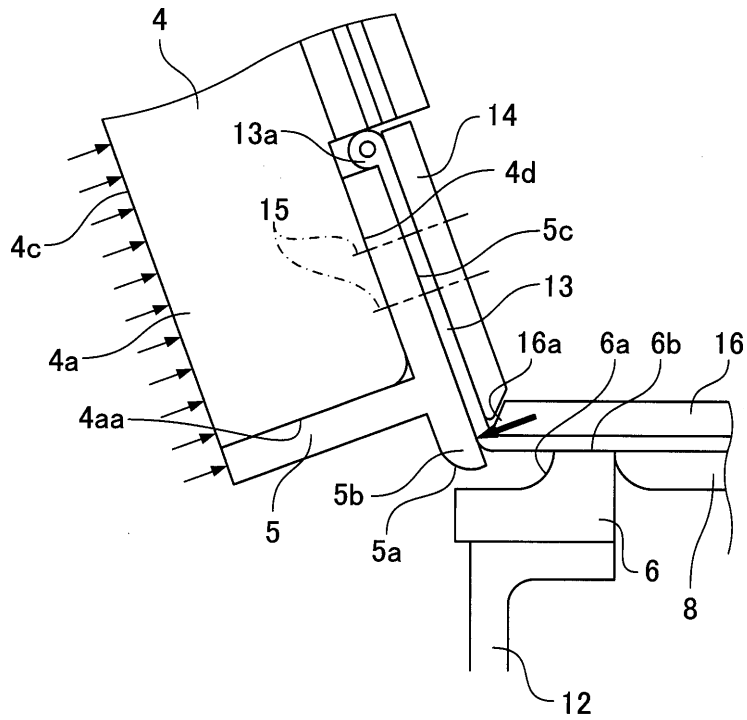

FIG. 6

