

(12) PATENT
(19) AUSTRALIAN PATENT OFFICE

(11) Application No. AU 199743560 B2
(10) Patent No. 735320

(54) Title
Multiple company integrated documents production

(51)⁷ International Patent Classification(s)
B41F 017/02 G06K 015/02

(21) Application No: **199743560**

(22) Application Date: **1997.09.18**

(87) WIPO No: **WO98/15408**

(30) Priority Data

(31) Number	(32) Date	(33) Country
08/725829	1996.10.07	US

(43) Publication Date : **1998.05.05**

(43) Publication Journal Date : **1998.06.25**

(44) Accepted Journal Date : **2001.07.05**

(71) Applicant(s)
Moore North America, Inc.

(72) Inventor(s)
Anthony B. DeJoseph

(74) Agent/Attorney
WATERMARK PATENT and TRADEMARK ATTORNEYS, Locked Bag 5, HAWTHORN VIC 3122

(56) Related Art
EP 703524
WO 83/01521



IN

(51) International Patent Classification ⁶ : B41F 17/02, G06K 15/02		A1	(11) International Publication Number: WO 98/15408
			(43) International Publication Date: 16 April 1998 (16.04.98)
(21) International Application Number: PCT/US97/16653 (22) International Filing Date: 18 September 1997 (18.09.97) (30) Priority Data: 08/725,829 7 October 1996 (07.10.96) US (71) Applicant: MOORE BUSINESS FORMS, INC. [US/US]; 300 Lang Boulevard, Grand Island, NY 14072-1697 (US). (72) Inventor: DEJOSEPH, Anthony, B.; 6361 Walnut Creet, E. Amherst, NY 14051 (US). (74) Agent: VANDERHYE, Robert, A.; Nixon & Vanderhye P.C., 8th floor, 1100 North Glebe Road, Arlington, VA 22201-4714 (US).			(81) Designated States: AL, AM, AT, AU, AZ, BA, BB, BG, BR, BY, CA, CH, CN, CU, CZ, DE, DK, EE, ES, FI, GB, GE, GH, HU, IL, IS, JP, KE, KG, KP, KR, KZ, LC, LK, LR, LS, LT, LU, LV, MD, MG, MK, MN, MW, MX, NO, NZ, PL, PT, RO, RU, SD, SE, SG, SI, SK, SL, TJ, TM, TR, TT, UA, UG, UZ, VN, YU, ZW, ARIPO patent (GH, KE, LS, MW, SD, SZ, UG, ZW), Eurasian patent (AM, AZ, BY, KG, KZ, MD, RU, TJ, TM), European patent (AT, BE, CH, DE, DK, ES, FI, FR, GB, GR, IE, IT, LU, MC, NL, PT, SE), OAPI patent (BF, BJ, CF, CG, CI, CM, GA, GN, ML, MR, NE, SN, TD, TG). Published <i>With international search report.</i>
(54) Title: MULTIPLE COMPANY INTEGRATED DOCUMENTS PRODUCTION			
(57) Abstract <p>A single document page with multiple different variable indicia from at least two discrete sources is produced using a computer control and an imaging system (such as a selective flexographic system with ion deposition or ink jet stations), variable database streams and variable data streams from at least two discrete sources are fed to the same computer control, which is then used to control the imaging system to merge the variable database streams and variable data streams from at least two discrete sources so that they may be imaged on the same document page. Paper is fed to the imaging system, and using the imaging system the same document page is imaged with variable database indicia from the multiple discrete sources. Three, or even more, discrete sources can be utilized, and each discrete source may also have a distinct form structure so that the variable data indicia and variable database indicia are each placed in their own distinct form structure. The variable database streams may include company name and logo data, coupon data, direct marketing messages, and/or images, or the like, while the variable data streams includes alphanumeric characters which convey account and/or billing information. All of the indicia may be imaged on the same face of a single sheet (e.g. having a maximum length of about 12 inches and a maximum width of about 9 inches), and imaging may take place on a web which is then cut into individual single pages.</p>			



MULTIPLE COMPANY INTEGRATED DOCUMENTS PRODUCTION

BACKGROUND AND SUMMARY OF THE INVENTION

5

Present business practices worldwide are moving toward various companies forming alliances. For example, credit card companies often offer products or services of other companies as incentives to use the credit cards. For example, airline frequent flyer
10 miles may be offered, or reduced rates or free long distance telephone service on particular long distance carriers. Under these circumstances, it would be highly desirable to be able to produce a single document for a particular end user (customer) which had account or billing information from more than one different
15 company.

There are also many other circumstances, even where a direct alliances between companies are not utilized, where it would be highly efficient and desirable to be able to provide a single end user (customer) with information about more than one different account in
20 the same document. This would save paper and mailing costs for the companies involved. A number of different companies could put out a "common" mailing in which for any common end users the necessary account and/or billing information would be printed on the same document.

25 According to the present invention, the desired goals set forth above can be accomplished in a realistic and cost effective manner utilizing a computer control system, such as the Moore Business Forms, Inc. (of Lake Forest, Illinois) XL Data System, and electronic

information provided from a number of different companies can be successfully manipulated and merged during printing using known flexographic printing equipment, or electronic imaging equipment, to produce a single document page with multiple different variable
5 indicia thereon from two or more discrete sources therein. The equipment that is utilized to practice the invention may be the equipment such as disclosed in U.S. Patent Application Serial No. 08/359,697, filed December 20, 1994 (also shown in PCT Publication WO 96/19352, published 27 June 1996), the disclosure of
10 which is hereby incorporated by reference herein.

According to one aspect of the present invention, a method of producing a single document page with multiple different variable indicia thereon, from at least two discrete sources, using a computer control and an imaging system is provided. The method comprises
15 the steps of: (a) Feeding variable database streams and variable data streams from at least two discrete sources to the same computer control. (b) Using the same computer control, controlling the imaging system to merge the variable database streams and variable data streams from the at least two discrete sources so that they may
20 be imaged on the same document page. (c) Feeding paper to be imaged to the imaging system. And (d) using the imaging system, imaging the same document page with variable data indicia and variable database indicia from the at least two discrete sources.

Three discrete sources may be provided, each having unique
25 variable database streams, and unique variable data stream, in which case steps (a) through (d) are practiced to image on the same document page three or more different variable data indicia, and

variable database indicia. Each discrete source may also have a distinct form structure in which case step (a) is practiced to feed the distinct form structures from the discrete sources to the computer control, and step (b) is practiced to merge the distinct form structures
5 from the discrete sources in the imaging system, and step (d) is practiced to image the variable data indicia and the variable base indicia on the same document page in their respective distinct form structures from the discrete sources.

While the variable indicia provided may encompass a wide
10 variety of different forms, preferably the variable data base streams include company name and logo data (and also perhaps coupon information and/or direct marketing messages, and images), while the variable data streams include alphanumeric characters which convey at least one of account and billing information (such as a bank credit
15 card statement and associated frequent flyer miles for a particular airline that have been earned by using the credit card).

Steps (a) through (d) may be practiced to image on the same face of a sheet -- having a maximum length of about twelve inches and a maximum width of about nine inches (e.g. standard letter size
20 or A4 paper) -- all of the desired data. Step (c) may be practiced to feed the paper in web form to the imaging system, in which case there is the further step (e), after step (d), of cutting the web into individual single pages. The imaging system may be a flexographic imaging system (such as in co-pending application Serial No.
25 08/359,697), in which case step (d) is practiced to image indicia on the single document pages flexographically, or non-variable data may

be imaged flexographically and variable data with an ion deposition or ink jet printer, or the like.

According to another aspect of the present invention, a single document page with multiple different variable indicia thereon, from
5 at least two discrete sources, produced using a computer control in an imaging system, is provided. The document page is produced by the steps of: (a) Feeding variable database streams and variable data streams from at least two discrete sources to the same computer control. (b) Using the same computer control, controlling an imaging
10 system to merge the variable database streams and variable data streams from the at least two discrete sources so that they may be imaged on the same document page. (c) Feeding paper to be imaged to the imaging system. And (d) using the imaging system, imaging the same document page with variable data indicia and variable
15 database indicia from the at least two discrete sources.

The document pages set forth above may be further produced by a method wherein (c) is practiced to feed the paper in web form to the imaging system; and by the further step (e), after step (d), of cutting the web into individual single pages including the document
20 page. The document page may include variable data indicia and variable data base indicia from three or more different sources, each in discrete form structure on the page. The variable data base streams may include company name and logo data, direct marketing messages, and/or images and the variable data streams may include
25 alphanumeric characters which convey at least one of account and billing information, e.g. so that the document page includes three

different company names and logos and three different account and/or billing information character sets (e.g. on the same face).

According to another aspect of the present invention a single document page having a first face for delivery to a predetermined individual is provided comprising the following elements: First and second distinct form structures. First and second distinct variable database indicia for the predetermined individual. First and second distinct variable data indicia for the predetermined individual. The first variable database indicia and first variable data indicia imaged in the first form structure on the single document page first face. And the second variable database indicia and second variable data indicia imaged in the second form structure on the single document page first face. The variable database indicia is obtained from variable database streams from at least two discrete sources; and the variable data indicia is obtained from variable data streams from at least two discrete sources.

The page as set forth above may be in combination with, and contained within, an envelope with address indicia thereon identifying the predetermined individual. The variable data base indicia may comprise company name and logo indicia, direct marketing messages, and/or images, while the variable data indicia comprises alphanumeric characters which convey at least one of account and billing information. Three, or even more, distinct form structures, variable database indicia, and variable data indicia, may be provided.

It is a primary object of the present invention to efficiently produce and present variable data from at least two discrete sources on the same document page. This will become clear from a detailed description of exemplary embodiments of the invention given by way of example only.

BRIEF DESCRIPTION OF THE DRAWINGS

Figure 1 is a top plan view of the first embodiment of an exemplary single document page according to the present invention;

Figures 2A and 2B are rear and front perspective views, respectively, of the document page of Figure 1 in association with an envelope to be mailed;



Figure 3 is a view like that of Figure 1 for a second embodiment of document page according to the present invention;

Figure 4 is a diagrammatic representation illustrating the production of image, form structure, and variable alphanumeric characters, for integration to 5 produce the document page of Figure 3; and

Figure 5 is a diagrammatic view schematically illustrating various apparatus that may be utilized to practice the method according to the present invention.

DETAILED DESCRIPTION OF THE DRAWINGS

10 A single document page that is produced according to an embodiment of the present invention is illustrated, in a first embodiment thereof, generally by reference numeral 10 in Figures 1 and 2A, 2B. On a first face 11 of the document page 10 are first and second distinct



form structures, shown generally by reference numerals 12 and 13 in FIGURE 1. First and second distinct variable database indicia for a predetermined individual, who is to receive delivery of the document page 10, are also provided, illustrated schematically at 14 and 15 in

5 FIGURE 1. First and second distinct variable data indicia for the predetermined individual are illustrated schematically at 16 and 17 in FIGURE 1. The first variable database indicia 14 and the first variable data 16 are imaged (e.g. printed in flexographic printing, with toner, e.g. electronically such as using a Moore Business Forms

10 Midax® system, or like electrostatic printing techniques, or with ink jet printers) on the face 11 in the first form structure, while the second variable database indicia is obtainable and second variable data indicia 17 are imaged in the second form structure 13 on the face 11.

15 The variable database indicia 14, 15 may comprise the company name and logo, such as illustrated in FIGURE 1. For example, the company name and logo 14 may be a bank name or logo, the bank issuing a credit card statement. The indicia 15 may be an airline name or logo, e.g. an airline issuing frequent flyer account

20 information. While the form structures 12, 13 are illustrated as in different formats in FIGURE 1, if desired the form structures 12, 13 can actually have the same format, but would remain distinct because of the indicia 14-17 associated therewith.

The variable data indicia 16, 17 may also be from a wide

25 variety of different sources or types, but preferably includes alphanumeric characters which convey at least one of account and billing information.

The document page 10 is designed to ultimately be sent to the predetermined individual, such as within the envelope 19 illustrated in FIGURES 2A and 2B. The envelope 19 may be of any conventional type, including having a flap 20 with adhesive 21 thereon that is sealed, and may have a window 22 (e.g. through which the address information/indicia 23 appears). The address indicia 23, which is variable address indicia corresponding to the predetermined individual for whom the account/or billing information on the sheet 10 is provided, may be imaged on the opposite face 24 of the document page 10 from the face 11 (see FIGURES 1 and 2B), or the address information 23 may be imaged on the face 11 and the page 10 folded or positioned within the envelope 19 (either of the size illustrated in FIGURES 2A and 2B, or a size corresponding to the full size of the document page 10) so that the address information 23 is visible either through a window 22, or read by a scanner to produce a solid faced envelope with the address indicia imaged thereon either directly, or on a label which is then placed on the envelope 19.

The document page 10 may be conventional paper, of conventional size, e.g. preferably conventional letter size or A4 paper, e.g. having a maximum length of about 12 inches (e.g. about 11 inches) and a maximum width of about 9 inches (e.g. about 8 ½ inches); however the document page 10 is not limited to any particular maximum or minimum length or width. While normally a cut sheet form for the page 10 is desirable, under some circumstances it may be connected to other similar pages 10' -- as seen in FIGURE 1 -- by lines of weakness at one edge of the document page 10, such as the perforation line 26.

Instead of the address indicia 23, or in addition to it, other variable indicia, or non-variable indicia, may be imaged on the face 24, and on the connected document or documents 10'.

FIGURE 3 shows another embodiment of a document page 27 according to the present invention. In this document page components that are the same as, or directly comparable to, those in the FIGURE 1 embodiment are shown by the same reference numeral. In this particular embodiment, a third discrete form structure 28 is provided having unique variable database indicia 29, and unique data indicia 30, again associated with the same predetermined individual data indicia 14-17. Also, in this particular situation coupon indicia 31 is imaged in association with the form structure 12. If the coupon information 31 is in image (e.g. pictorial or design) form, it will be part of the unique database indicia 14, whereas if it is strictly in alphanumeric characters, it will be part of the data indicia 16. A logo would have image data associated therewith and therefore would be part of the database indicia 14. Similar coupon indicia 32 is associated with a third form structure 28, and variable message of coupon indicia shown generally at reference numeral 33 may be associated with the second form structure 13.

While more than three different form structures 12, 13, 28, with associated indicia, may be imaged on the same document 27 face 11, normally three is the maximum in order to provide an appropriate look for conventional letter size or A4 sheets. However, if longer sheets (such as legal size) are utilized, or continuation sheets, such as the sheet 10' in FIGURE 1 are utilized, an almost

endless number of form structures from different sources may be imaged, and provided to the same individual in a single mailing.

FIGURE 4 schematically illustrates the assembly of the electronic data that is utilized to image the pages 10, 27. FIGURE 4 is illustrated for the embodiment, corresponding to FIGURE 3, where three discrete sources of data (different companies) are assembled, ultimately to be used within an integrated printing system.

The first component of the system illustrated in FIGURE 4 is the database image processing system shown schematically at 35. This receives variable database streams, typically including image data, from three different image database sources 36, 37, 38. The processing system 35 may receive database streams electronically from different locations where the image databases 36-38 are provided, e.g. over the phone lines, or by a computer disc, or in any other conventional manner.

The variable data processing system 39 receives variable data streams from the three different sources 40-42. This information also preferably is received electronically.

The forms pre-print management system 43, which controls the discrete form structures, receives form pre-print streams from the three different sources 44-46. The single outputs 47, 48, 49, respectively, in the systems 35, 39, 43 are all ultimately used in integrated printing systems, being provided in electronic form, either by a disc, tape, over phone lines, or the like. The output 49 may be film or a plate.

The systems 35, 39, 43 are computer systems for as simulating the data and may be different parts of the same main frame computer

or separate processors integrated (i.e. client/server work stations or disc processors). An exemplary data record associated with the outputs 47-49 from the systems 35, 39, 43 is illustrated at 51 in FIGURE 4.

5 FIGURE 5 schematically illustrates an integrated printing system 50 that may be utilized according to the present invention, which system may be as described with respect to said co-pending application Serial No. 08/359,697. The system 50 includes a computer control 53, which preferably is a Moore XL Data System,
10 which receives the inputs 47, 48, 49 from the FIGURE 4 systems. The XL Data System 53 is connected up to an operator terminal 54, and includes a high speed data transfer module (HDT). A job composition, second, computer 55 may be provided which has two-way communication -- as indicated at 56 -- with the main computer
15 control 53, and which may have remote proofing capabilities at the company sites to provide the data (e.g. the site of origin of the data streams 36, 40, 44), such communication being illustrated schematically at 57. Optionally line 58 from monitor 54 of computer control 53 may provide input to a production statistics/A/DT trail
20 files unit 59, which may in turn be connected as indicated at 60 to another computer 61 which has a quality architecture database. The computer 61 will provide document verification and job reporting and is connected -- as indicated schematically at 62 in FIGURE 5 -- to optional scanners 63, 64 associated with the actual imaging system
25 shown schematically and generally by reference numeral 65 in FIGURE 5.

In the embodiment schematically illustrated in FIGURE 5 the imaging system 65 includes a conventional paper feeding means shown schematically at 66. While this may be a sheet feeder, preferably it is a paper web on line. The system 65 may include an ion deposition print unit, shown schematically by reference numeral 5 ion deposition print unit, shown schematically by reference numeral 67, such as a Midax® 300 print engine commercially available from Moore Business Forms, Inc. One or more turn bars, illustrated schematically at 68 in FIGURE 5, may be provided, and a second ion deposition print unit 69 may also be provided. A plurality of 10 flexographic print units 70 are also provided, and the distinct form structure 49 may be supplied directly to the selective flexographic print station 70 controls rather than through the central computer control 53, both options being schematically illustrated in FIGURE 5. The computer control 53 does control all of 67, 69, 70, however, as 15 well as a conventional selective perforation station 71 (e.g. for performing perforations such as 26 in FIGURE 1), one or more video inspection stations 72, and an appropriate paper handling mechanism 73 at the end of the system 65. The equipment 73 may be a web rewind, and the rewound web may be transported to another site for 20 separation into the individual document pages 10, 27; or unit 73 -- as schematically illustrated in FIGURE 5 may be a cutoff shecter/stacker which forms the individual document pages 10, 27. Other conventional paper handling equipment may also be utilized as the equipment 73.

25 Utilizing the systems as illustrated in FIGURES 4 and 5 the method of producing a single page document 10, 27 with multiple different variable indicia 14-17, 29,30 thereon from at least two

discrete sources (36, 40, 44, in FIGURE 4 being one source; 37, 41, 45 a second source, and 38, 42, 46, the third source, for example) using the computer control 53 in the imaging system 65 may be provided. The method includes the steps of: (a) Feeding variable database streams 36, 37, 38, composed by the database image processing system 37 to produce common streams 47, and variable data streams 40, 41, 42, composed by the variable data processing system 39 and composed to provide the output streams 48, from at least two discrete sources to the same computer control 53. (b) Using a computer control 53, controlling the imaging system to merge the variable database streams 47 and variable data streams 48 from the at least two discrete sources so that they may be imaged on the same document page 10, 27. (c) Feeding paper, such as with unwind 66, to be imaged to the imaging system 65. And (d) using the imaging system 65, imaging the same document page 10, 27 with variable data indicia 16, 17, 30 and variable database indicia 14, 15, 29 from the at least two discrete sources. Preferably each discrete source also has a distinct form structure as illustrated at 44, 45, 46 in FIGURE 4, which distinct form structures are composed by the system 43 to produce the output 49 which also acts through the computer 53 or directly through the individual computer controls for the selective flexographic print station 70 to merge the distinct form structures from the discrete sources to image the streams to produce the indicia 14-17, 29, 30-33 in the appropriate form structures 12, 13, 28. The variable database streams ultimately provided in the composite streams 47 preferably comprise image data, such as company name and logo data, whereas the variable data streams composed in the

streams 48 include alphanumeric characters which convey at least one of account and billing information, as schematically illustrated in Figures 1 through 3, on the final document pages 10, 27 produced. Steps (a) through (d) may be practiced to image on the same face of the sheet 10, 27 having a maximum length of about 12 inch and a maximum width of about 9 inches. Step (c) may be practiced to view the paper in the web form--as illustrated at 66--to the imaging system 65, in which case there is the further step (e), after step (d), of cutting the web into individual single pages, such as utilizing the cutoff sheeter/stacker 73 schematically in Figure 5. The variable indicia is preferably imaged flexographically using the selective flexographic print unit 70, while non-variable data is imaged on either one or both sides of the sheets using the ion deposition print station 67, 69, or the majority of parts of the variable indicia 14--17, 29, 30 may be imaged by the flexographic print unit 70 while the particular personalized parts such as the account name and number and numerical values are imaged by the ion deposition print units 67, 69.

Exemplary embodiments of the present invention provide a single document page which has variable data from two or more discrete sources. For example, with respect to the embodiment illustrated in Figure 3 the document page 27 may have imaged on a single face 27 a form structure 12 including indicia 14, 16, 31 providing a credit card issuing bank logo, coupon, and account information, a form structure 13 having airline name and logo 15 and variable message 33 with frequent flyer account information 17, and a long distance telephone company (or other business) form structure 28 having a logo and business name 29, variable coupon 32, and statement or account indicia 30. Thus, the same addressee gets in the same mailing relevant information from three different companies, which makes it easy for the recipient to process, and reduces mailing and printing costs and expenses for the issuing companies.

While embodiments of the invention have been herein shown and described in what is presently conceived to be the most practical and preferred embodiment thereof, it will be apparent to those of ordinary skill in the art that many modifications may be made thereof within the scope of the invention, which scope



is to be accorded the broadest interpretation of the appended claims so as to encompass all equivalent methods, products, and devices.

"Comprises/comprising" when used in this specification is taken to specify the presence of stated features, integers, steps or components but does not
5 preclude the presence or addition of one or more other features, integers, steps, components or groups thereof.

8
9
10
11
12
13
14
15
16
17
18
19
20
21
22
23
24
25
26
27
28
29
30
31
32
33
34
35
36
37
38
39
40
41
42
43
44
45
46
47
48
49
50
51
52
53
54
55
56
57
58
59
60
61
62
63
64
65
66
67
68
69
70
71
72
73
74
75
76
77
78
79
80
81
82
83
84
85
86
87
88
89
90
91
92
93
94
95
96
97
98
99
100
101
102
103
104
105
106
107
108
109
110
111
112
113
114
115
116
117
118
119
120
121
122
123
124
125
126
127
128
129
130
131
132
133
134
135
136
137
138
139
140
141
142
143
144
145
146
147
148
149
150
151
152
153
154
155
156
157
158
159
160
161
162
163
164
165
166
167
168
169
170
171
172
173
174
175
176
177
178
179
180
181
182
183
184
185
186
187
188
189
190
191
192
193
194
195
196
197
198
199
200
201
202
203
204
205
206
207
208
209
210
211
212
213
214
215
216
217
218
219
220
221
222
223
224
225
226
227
228
229
230
231
232
233
234
235
236
237
238
239
240
241
242
243
244
245
246
247
248
249
250
251
252
253
254
255
256
257
258
259
260
261
262
263
264
265
266
267
268
269
270
271
272
273
274
275
276
277
278
279
280
281
282
283
284
285
286
287
288
289
290
291
292
293
294
295
296
297
298
299
300
301
302
303
304
305
306
307
308
309
310
311
312
313
314
315
316
317
318
319
320
321
322
323
324
325
326
327
328
329
330
331
332
333
334
335
336
337
338
339
340
341
342
343
344
345
346
347
348
349
350
351
352
353
354
355
356
357
358
359
360
361
362
363
364
365
366
367
368
369
370
371
372
373
374
375
376
377
378
379
380
381
382
383
384
385
386
387
388
389
390
391
392
393
394
395
396
397
398
399
400
401
402
403
404
405
406
407
408
409
410
411
412
413
414
415
416
417
418
419
420
421
422
423
424
425
426
427
428
429
430
431
432
433
434
435
436
437
438
439
440
441
442
443
444
445
446
447
448
449
450
451
452
453
454
455
456
457
458
459
460
461
462
463
464
465
466
467
468
469
470
471
472
473
474
475
476
477
478
479
480
481
482
483
484
485
486
487
488
489
490
491
492
493
494
495
496
497
498
499
500
501
502
503
504
505
506
507
508
509
510
511
512
513
514
515
516
517
518
519
520
521
522
523
524
525
526
527
528
529
530
531
532
533
534
535
536
537
538
539
540
541
542
543
544
545
546
547
548
549
550
551
552
553
554
555
556
557
558
559
560
561
562
563
564
565
566
567
568
569
570
571
572
573
574
575
576
577
578
579
580
581
582
583
584
585
586
587
588
589
590
591
592
593
594
595
596
597
598
599
600
601
602
603
604
605
606
607
608
609
610
611
612
613
614
615
616
617
618
619
620
621
622
623
624
625
626
627
628
629
630
631
632
633
634
635
636
637
638
639
640
641
642
643
644
645
646
647
648
649
650
651
652
653
654
655
656
657
658
659
660
661
662
663
664
665
666
667
668
669
670
671
672
673
674
675
676
677
678
679
680
681
682
683
684
685
686
687
688
689
690
691
692
693
694
695
696
697
698
699
700
701
702
703
704
705
706
707
708
709
710
711
712
713
714
715
716
717
718
719
720
721
722
723
724
725
726
727
728
729
730
731
732
733
734
735
736
737
738
739
740
741
742
743
744
745
746
747
748
749
750
751
752
753
754
755
756
757
758
759
760
761
762
763
764
765
766
767
768
769
770
771
772
773
774
775
776
777
778
779
780
781
782
783
784
785
786
787
788
789
790
791
792
793
794
795
796
797
798
799
800
801
802
803
804
805
806
807
808
809
810
811
812
813
814
815
816
817
818
819
820
821
822
823
824
825
826
827
828
829
830
831
832
833
834
835
836
837
838
839
840
841
842
843
844
845
846
847
848
849
850
851
852
853
854
855
856
857
858
859
860
861
862
863
864
865
866
867
868
869
870
871
872
873
874
875
876
877
878
879
880
881
882
883
884
885
886
887
888
889
890
891
892
893
894
895
896
897
898
899
900
901
902
903
904
905
906
907
908
909
910
911
912
913
914
915
916
917
918
919
920
921
922
923
924
925
926
927
928
929
930
931
932
933
934
935
936
937
938
939
940
941
942
943
944
945
946
947
948
949
950
951
952
953
954
955
956
957
958
959
960
961
962
963
964
965
966
967
968
969
970
971
972
973
974
975
976
977
978
979
980
981
982
983
984
985
986
987
988
989
990
991
992
993
994
995
996
997
998
999
1000
1001
1002
1003
1004
1005
1006
1007
1008
1009
1010
1011
1012
1013
1014
1015
1016
1017
1018
1019
1020
1021
1022
1023
1024
1025
1026
1027
1028
1029
1030
1031
1032
1033
1034
1035
1036
1037
1038
1039
1040
1041
1042
1043
1044
1045
1046
1047
1048
1049
1050
1051
1052
1053
1054
1055
1056
1057
1058
1059
1060
1061
1062
1063
1064
1065
1066
1067
1068
1069
1070
1071
1072
1073
1074
1075
1076
1077
1078
1079
1080
1081
1082
1083
1084
1085
1086
1087
1088
1089
1090
1091
1092
1093
1094
1095
1096
1097
1098
1099
1100
1101
1102
1103
1104
1105
1106
1107
1108
1109
1110
1111
1112
1113
1114
1115
1116
1117
1118
1119
1120
1121
1122
1123
1124
1125
1126
1127
1128
1129
1130
1131
1132
1133
1134
1135
1136
1137
1138
1139
1140
1141
1142
1143
1144
1145
1146
1147
1148
1149
1150
1151
1152
1153
1154
1155
1156
1157
1158
1159
1160
1161
1162
1163
1164
1165
1166
1167
1168
1169
1170
1171
1172
1173
1174
1175
1176
1177
1178
1179
1180
1181
1182
1183
1184
1185
1186
1187
1188
1189
1190
1191
1192
1193
1194
1195
1196
1197
1198
1199
1200
1201
1202
1203
1204
1205
1206
1207
1208
1209
1210
1211
1212
1213
1214
1215
1216
1217
1218
1219
1220
1221
1222
1223
1224
1225
1226
1227
1228
1229
1230
1231
1232
1233
1234
1235
1236
1237
1238
1239
1240
1241
1242
1243
1244
1245
1246
1247
1248
1249
1250
1251
1252
1253
1254
1255
1256
1257
1258
1259
1260
1261
1262
1263
1264
1265
1266
1267
1268
1269
1270
1271
1272
1273
1274
1275
1276
1277
1278
1279
1280
1281
1282
1283
1284
1285
1286
1287
1288
1289
1290
1291
1292
1293
1294
1295
1296
1297
1298
1299
1300
1301
1302
1303
1304
1305
1306
1307
1308
1309
1310
1311
1312
1313
1314
1315
1316
1317
1318
1319
1320
1321
1322
1323
1324
1325
1326
1327
1328
1329
1330
1331
1332
1333
1334
1335
1336
1337
1338
1339
1340
1341
1342
1343
1344
1345
1346
1347
1348
1349
1350
1351
1352
1353
1354
1355
1356
1357
1358
1359
1360
1361
1362
1363
1364
1365
1366
1367
1368
1369
1370
1371
1372
1373
1374
1375
1376
1377
1378
1379
1380
1381
1382
1383
1384
1385
1386
1387
1388
1389
1390
1391
1392
1393
1394
1395
1396
1397
1398
1399
1400
1401
1402
1403
1404
1405
1406
1407
1408
1409
1410
1411
1412
1413
1414
1415
1416
1417
1418
1419
1420
1421
1422
1423
1424
1425
1426
1427
1428
1429
1430
1431
1432
1433
1434
1435
1436
1437
1438
1439
1440
1441
1442
1443
1444
1445
1446
1447
1448
1449
1450
1451
1452
1453
1454
1455
1456
1457
1458
1459
1460
1461
1462
1463
1464
1465
1466
1467
1468
1469
1470
1471
1472
1473
1474
1475
1476
1477
1478
1479
1480
1481
1482
1483
1484
1485
1486
1487
1488
1489
1490
1491
1492
1493
1494
1495
1496
1497
1498
1499
1500
1501
1502
1503
1504
1505
1506
1507
1508
1509
1510
1511
1512
1513
1514
1515
1516
1517
1518
1519
1520
1521
1522
1523
1524
1525
1526
1527
1528
1529
1530
1531
1532
1533
1534
1535
1536
1537
1538
1539
1540
1541
1542
1543
1544
1545
1546
1547
1548
1549
1550
1551
1552
1553
1554
1555
1556
1557
1558
1559
1560
1561
1562
1563
1564
1565
1566
1567
1568
1569
1570
1571
1572
1573
1574
1575
1576
1577
1578
1579
1580
1581
1582
1583
1584
1585
1586
1587
1588
1589
1590
1591
1592
1593
1594
1595
1596
1597
1598
1599
1600
1601
1602
1603
1604
1605
1606
1607
1608
1609
1610
1611
1612
1613
1614
1615
1616
1617
1618
1619
1620
1621
1622
1623
1624
1625
1626
1627
1628
1629
1630
1631
1632
1633
1634
1635
1636
1637
1638
1639
1640
1641
1642
1643
1644
1645
1646
1647
1648
1649
1650
1651
1652
1653
1654
1655
1656
1657
1658
1659
1660
1661
1662
1663
1664
1665
1666
1667
1668
1669
1670
1671
1672
1673
1674
1675
1676
1677
1678
1679
1680
1681
1682
1683
1684
1685
1686
1687
1688
1689
1690
1691
1692
1693
1694
1695
1696
1697
1698
1699
1700
1701
1702
1703
1704
1705
1706
1707
1708
1709
1710
1711
1712
1713
1714
1715
1716
1717
1718
1719
1720
1721
1722
1723
1724
1725
1726
1727
1728
1729
1730
1731
1732
1733
1734
1735
1736
1737
1738
1739
1740
1741
1742
1743
1744
1745
1746
1747
1748
1749
1750
1751
1752
1753
1754
1755
1756
1757
1758
1759
1760
1761
1762
1763
1764
1765
1766
1767
1768
1769
1770
1771
1772
1773
1774
1775
1776
1777
1778
1779
1780
1781
1782
1783
1784
1785
1786
1787
1788
1789
1790
1791
1792
1793
1794
1795
1796
1797
1798
1799
1800
1801
1802
1803
1804
1805
1806
1807
1808
1809
1810
1811
1812
1813
1814
1815
1816
1817
1818
1819
1820
1821
1822
1823
1824
1825
1826
1827
1828
1829
1830
1831
1832
1833
1834
1835
1836
1837
1838
1839
1840
1841
1842
1843
1844
1845
1846
1847
1848
1849
1850
1851
1852
1853
1854
1855
1856
1857
1858
1859
1860
1861
1862
1863
1864
1865
1866
1867
1868
1869
1870
1871
1872
1873
1874
1875
1876
1877
1878
1879
1880
1881
1882
1883
1884
1885
1886
1887
1888
1889
1890
1891
1892
1893
1894
1895
1896
1897
1898
1899
1900
1901
1902
1903
1904
1905
1906
1907
1908
1909
1910
1911
1912
1913
1914
1915
1916
1917
1918
1919
1920
1921
1922
1923
1924
1925
1926
1927
1928
1929
1930
1931
1932
1933
1934
1935
1936
1937
1938
1939
1940
1941
1942
1943
1944
1945
1946
1947
1948
1949
1950
1951
1952
1953
1954
1955
1956
1957
1958
1959
1960
1961
1962
1963
1964
1965
1966
1967
1968
1969
1970
1971
1972
1973
1974
1975
1976
1977
1978
1979
1980
1981
1982
1983
1984
1985
1986
1987
1988
1989
1990
1991
1992
1993
1994
1995
1996
1997
1998
1999
2000
2001
2002
2003
2004
2005
2006
2007
2008
2009
2010
2011
2012
2013
2014
2015
2016
2017
2018
2019
2020
2021
2022
2023
2024
2025
2026
2027
2028
2029
2030
2031
2032
2033
2034
2035
2036
2037
2038
2039
2040
2041
2042
2043
2044
2045
2046
2047
2048
2049
2050
2051
2052
2053
2054
2055
2056
2057
2058
2059
2060
2061
2062
2063
2064
2065
2066
2067
2068
2069
2070
2071
2072
2073
2074
2075
2076
2077
2078
2079
2080
2081
2082
2083
2084
2085
2086
2087
2088
2089
2090
2091
2092
2093
2094
2095
2096
2097
2098
2099
2100
2101
2102
2103
2104
2105
2106
2107
2108
2109
2110
2111
2112
2113
2114
2115
2116
2117
2118
2119
2120
2121
2122
2123
2124
2125
2126
2127
2128
2129
2130
2131
2132
2133
2134
2135
2136
2137
2138
2139
2140
2141
2142
2143
2144
2145
2146
2147
2148
2149
2150
2151
2152
2153
2154
2155
2156
2157
2158
2159
2160
2161
2162
2163
2164
2165
2166
2167
2168
2169
2170
2171
2172
2173
2174
2175
2176
2177
2178
2179
2180
2181
2182
2183
2184
2185
2186
2187
2188
2189
2190
2191
2192
2193
2194
2195
2196
2197
2198
2199
2200
2201
2202
2203
2204
2205
2206
2207
2208
2209
2210
2211
2212
2213
2214
2215
2216
2217
2218
2219

WHAT IS CLAIMED IS:

1 1. A method of producing a single document page with multiple different variable
2 indicia thereon, from at least two discrete sources, using a computer control and an
3 imaging system, comprising the steps of:

4 (a) feeding variable database streams from at least two discrete sources and
5 variable data streams from at least two discrete sources to the same computer control;

6 (b) using the same computer control, controlling the imaging system to merge
7 the variable database streams from the at least two discrete sources and the variable
8 data streams from the at least two discrete sources so that they may be imaged on the
9 same document page;

10 (c) feeding paper to be imaged to the imaging system; and

11 (d) using the imaging system, imaging the same document page with variable
12 data indicia from the at least two discrete sources and variable database indicia from
13 the at least two discrete sources.

1 2. A method as recited in claim 1 wherein three discrete sources, each having
2 unique variable database streams, and variable data streams are provided, and
3 wherein steps (a)-(d) are practiced to image on the same document page three different
4 variable data indicia, and three different variable database indicia.

1 3. A method as recited in claims 1 or 2 wherein each discrete source has a
2 distinct form structure; and wherein step (a) is practiced to feed the distinct form
3 structures from the discrete sources to the computer control, step (b) is practiced to
4 merge the distinct form structures from the discrete sources in the imaging system, and
5 step (d) is practiced to image the variable data indicia and variable database indicia on
6 the same document page in their respective distinct form structures from the discrete
7 sources.

1 4. A method as recited in claim 2 wherein each discrete source has a distinct
2 form structure; and wherein step (a) is practiced to feed the three distinct form
3 structures from the three discrete sources to the computer control, step (b) is practiced



4 to merge the three distinct form structures from the discrete sources in the imaging
 5 system, and step (d) is practiced to image the variable data indicia and variable
 6 database indicia on the same document page in the three distinct form structures from
 7 the discrete sources.

1 5. A method as recited in any preceding claim wherein the variable database
 2 streams include company name and logo data, and wherein the variable data streams
 3 include alphanumeric characters which convey at least one of account and billing
 4 information.

1 6. A method as recited in claim 5 wherein the variable data streams also include
 2 the same predetermined individual's name.

1 7. A method as recited in any preceding claim wherein steps (a) - (d) are
 2 practiced to image on the same face of a sheet having a maximum length of about
 3 twelve inches and a maximum width of about nine inches.

1 8. A method as recited in claim 7 wherein step (c) is practiced to feed the paper
 2 in web form to the imaging system; and comprising the further step (e), after step (d), of
 3 cutting the web into individual single pages.

1 9. A method as recited in any preceding claim wherein the imaging system
 2 includes a selective flexographic imaging system, and wherein step (d) is practiced to
 3 image some indicia on the single document pages flexographically.

1 10. A single document page with multiple different variable indicia thereon, from
 2 at least two discrete sources, produced using a computer control and an imaging
 3 system, and produced by the steps of:

- 4 (a) feeding variable database streams from at least two discrete sources and
 5 variable data streams from at least two discrete sources to the same computer control;
 6 (b) using the same computer control, controlling an imaging system to merge the
 7 variable database streams from the at least two discrete sources and the variable data



8 streams from the at least two discrete sources so that they may be imaged on the same
9 document page;

10 (c) feeding paper to be imaged to the imaging system; and

11 (d) using the imaging system, imaging the same document page with variable
12 data indicia from the at least two discrete sources and variable database indicia from
13 the at least two discrete sources.

1 11. A document page as recited in claim 10 and further produced by a method
2 wherein step (c) is practiced to feed the paper in web form to the imaging system; and
3 by the further step (e), after step (d), of cutting the web into individual single pages
4 including said document page.

1 12. A document page as recited in claims 10 or 11 wherein the document page
2 includes variable data indicia from three different sources and variable database indicia
3 from three different sources, each in a discrete form structure on the page.

1 13. A document as recited in claims 10, 11, or 12 wherein said variable
2 database indicia includes the same predetermined individual's name.

1 14. A document page as recited in claim 12 wherein the variable database
2 streams include company name and logo data, and wherein the variable data streams
3 include alphanumeric characters which convey at least one of account and billing
4 information, so that the document page includes three different company names and
5 logos, and three different account and/or billing information character sets.

1 15. A document page as recited in claims 10, 11, or 13 wherein the variable
2 database streams include company name and logo data, and wherein the variable data
3 streams include alphanumeric characters which convey at least one of account and
4 billing information, so that the document page includes at least two different company
5 names and logos, and at least two different account and/or billing information character
6 sets.



16. A single document page having a first face for delivery to a predetermined individual comprising:

first and second distinct form structures;

first and second distinct variable database indicia for the predetermined individual;

first and second distinct variable data indicia for the predetermined individual;

said first variable database indicia and first variable data indicia imaged in said first form structure on said single document page first face; and

said second variable database indicia and second variable data indicia imaged in said second form structure on said single document page first face,

the variable database indicia obtained from variable database streams from at least two discrete sources; and

the variable data indicia obtained from variable data streams from at least two discrete sources.

17. A single document page as recited in claim 16 wherein said first and second distinct variable data indicia for the predetermined individual also includes the predetermined individual's name.

18. A single document page as recited in claims 16 or 17 wherein said page is in combination with, and contained within, an envelope with address indicia readable from the exterior of the envelope identifying the predetermined individual.

19. A single document page as recited in claims 16, 17, or 18 wherein the variable database indicia comprises company name and logo indicia, and wherein the variable data indicia comprises alphanumeric characters which convey at least one of account and billing information.

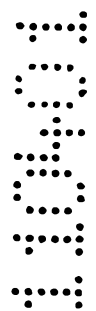
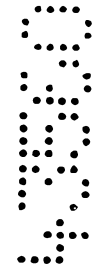

20. A single document page as recited in claims 16, 17, 18, or 19 further comprising a third distinct form structure on said page face, third company name and logo indicia in said third form structure, and third alphanumeric characters indicia which convey at least one of account and billing information in said third form structure.

21. A method of producing a single document page substantially as hereinbefore described and illustrated with reference to the accompanying drawings.

22. A single document page substantially as hereinbefore described and illustrated with reference to the accompanying drawings.

DATED this 3rd day of April 2001

MOORE NORTH AMERICA, INC.

WATERMARK PATENT & TRADEMARK ATTORNEYS
UNIT 1 THE VILLAGE
RIVERSIDE CORPORATE PARK
NORTH RYDE NSW 2113
AUSTRALIA

PNF/RJS/MEH P7499AU00.DOC



1/5

10

11

SINGLE PAGE

12

LOGO, i.e. Bank

14

J. Smith
Acct. No. 12345
1/1/2000 Status
Total Balance Due \$100.00
Due Now \$50

16

FORM A

13

LOGO, i.e. Airline

15

J. Smith
Frequent Flyer Miles Earned
10/1/99 - 1/1/2000 500
Total Miles Earned 5000
Bonus Offer This Month 1000

17

24

FORM B

26

10'

Fig. 2A

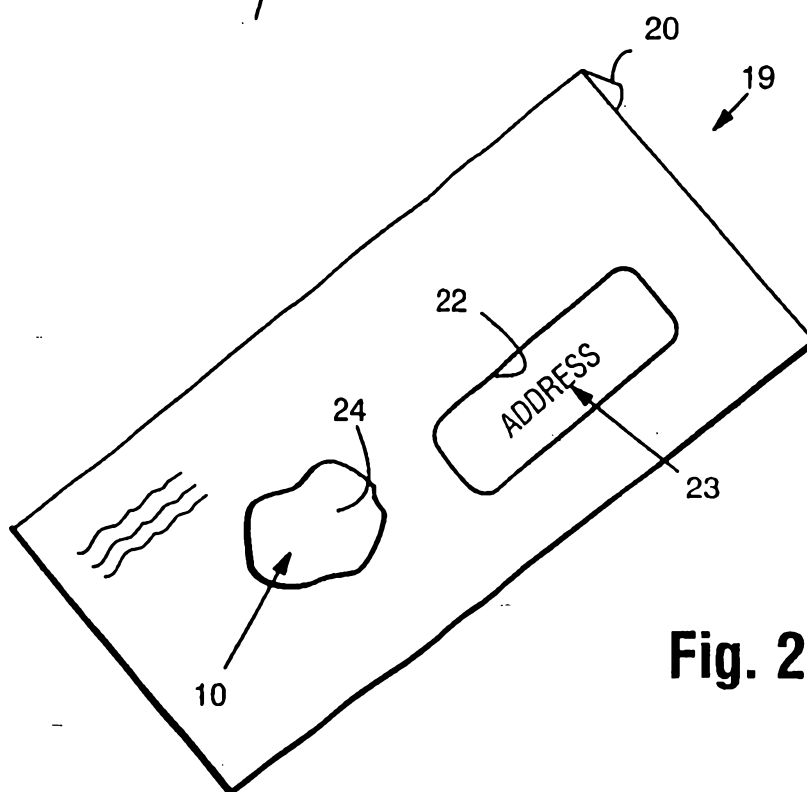
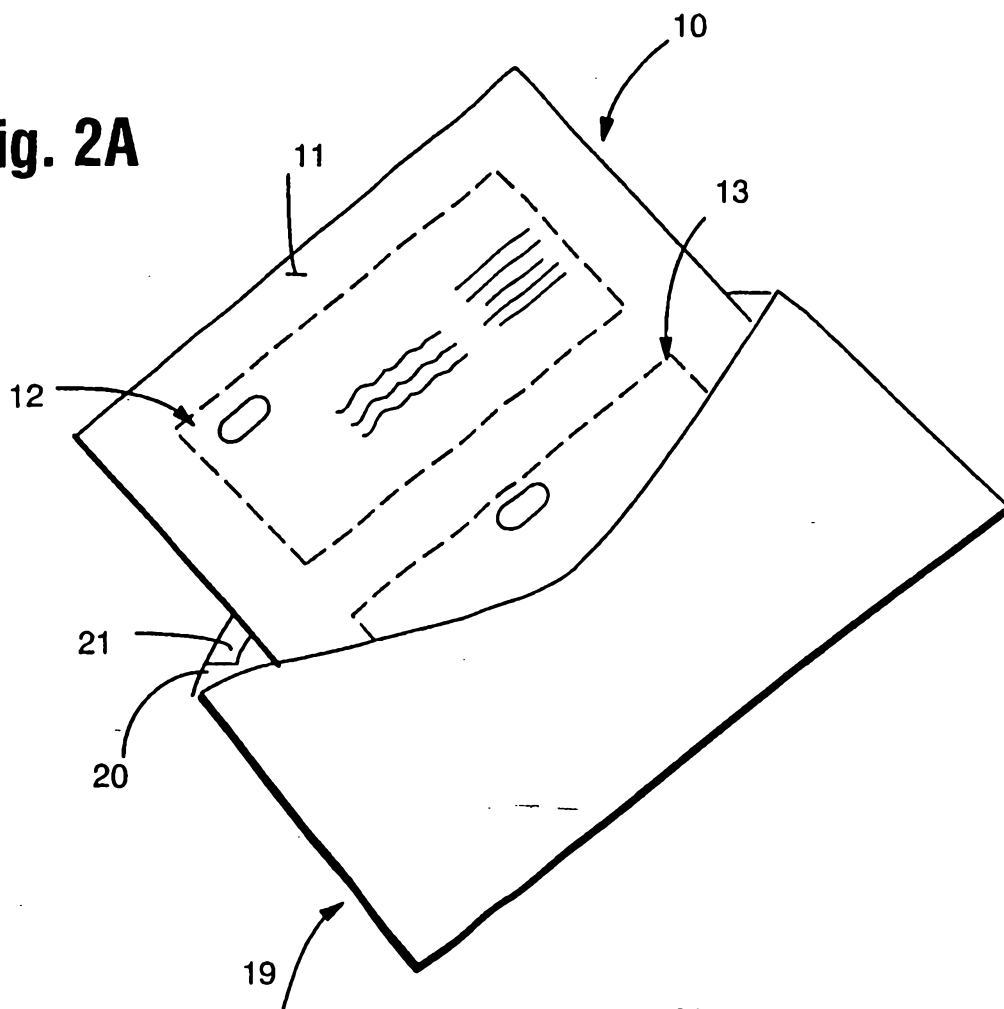

Fig. 2B

3/5

11 14 27

12

LOGO, i.e. Bank 31

VARIABLE
COUPON

J. Smith
Acct. No. 12345
1/1/2000 Status 16
Total Balance Due \$100.00
Due Now \$50

FORM A

13

LOGO, i.e. Airline 15

VARIABLE
MESSAGE 33

J. Smith
Frequent Flyer Miles Earned
10/1/99 - 1/1/2000 500 17
Total Miles Earned 5000
Bonus Offer This Month 1000

FORM B

30

LOGO, i.e. Any Business 29

VARIABLE
COUPON 32

28 J. Smith
Prepaid Long Distance
Minutes Available \$10.00
Outstanding Charges \$30.00
Amount Now Due \$20.00

FORM N

Fig. 4

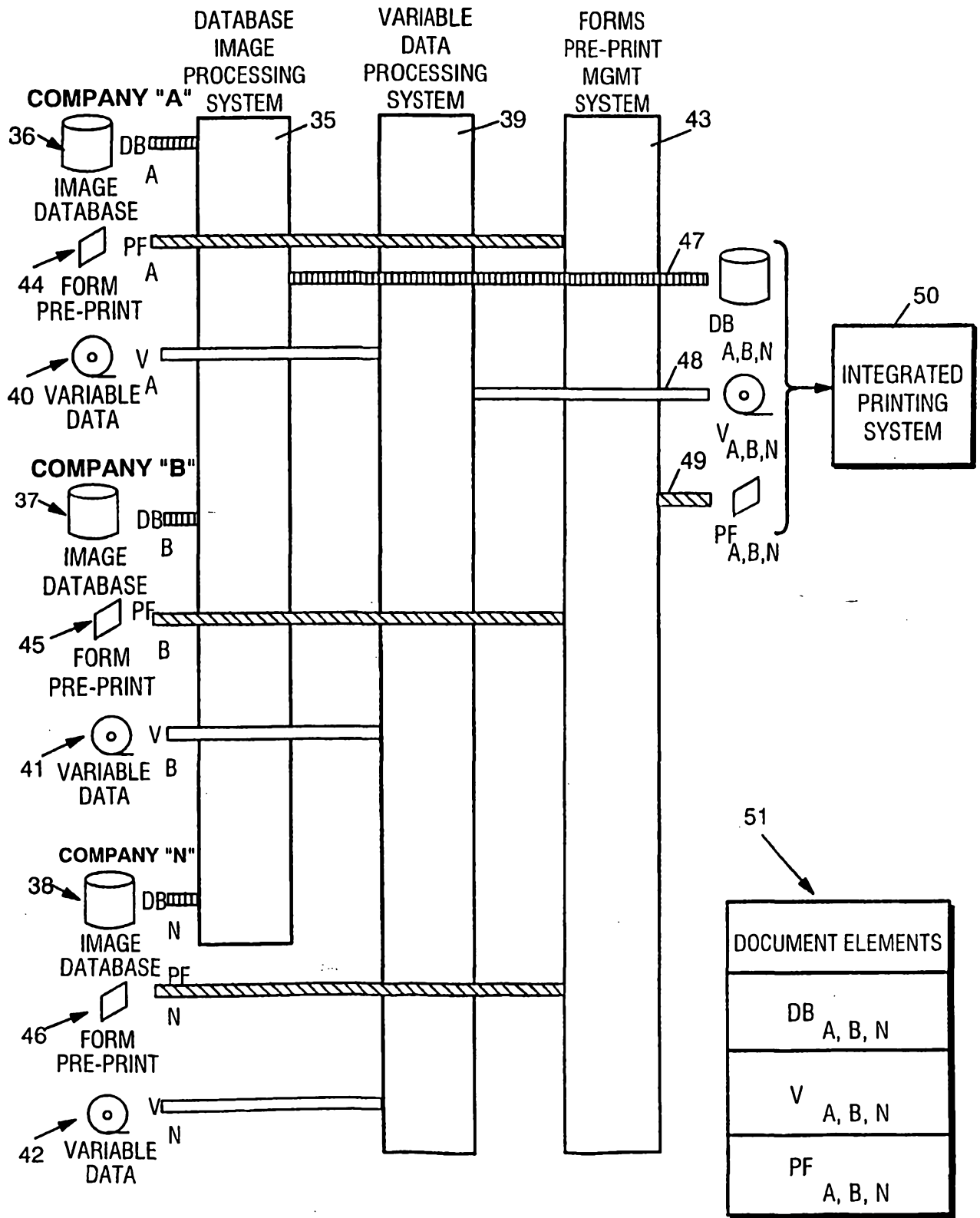

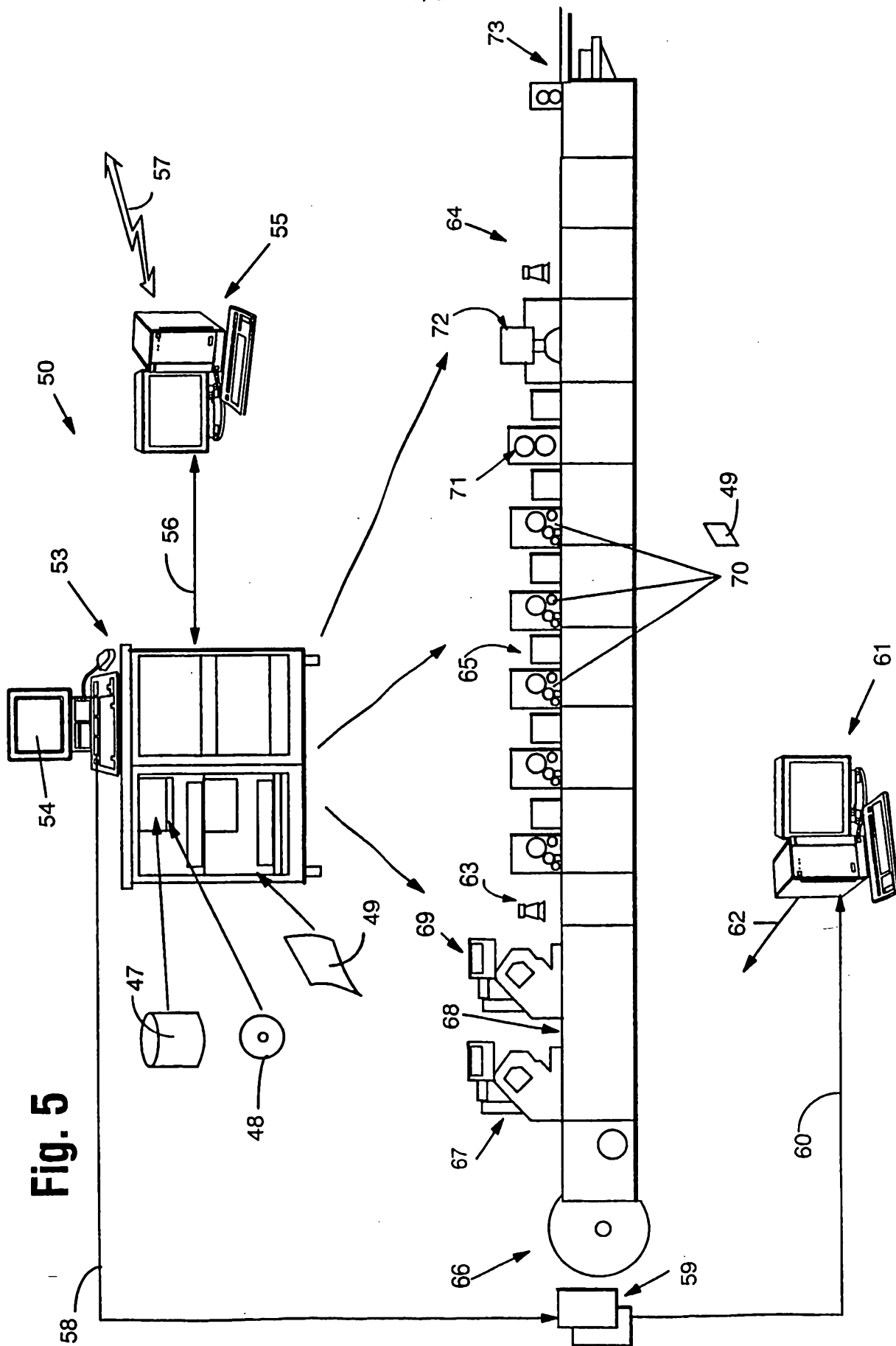

Fig. 5