

(19) World Intellectual Property Organization
International Bureau



(43) International Publication Date
27 December 2001 (27.12.2001)

PCT

(10) International Publication Number
WO 01/99239 A3

(51) International Patent Classification⁷: **H01R 43/18**,
43/24, A61N 1/375

Lino Lakes, MN 55014 (US). **NICHOLSON, John, E.**: 26
92nd Avenue Northeast, Blaine, MN 55434 (US). **LAHTI,**
Jay: 15826 Griffon Path, Apple Valley, MN 55124 (US).

(21) International Application Number: PCT/US01/19606

(74) Agents: **MCMAHON, Beth, L.** et al.: Medtronic, Inc.,
LC340, 710 Medtronic Parkway, Minneapolis, MN 55432
(US).

(22) International Filing Date: 20 June 2001 (20.06.2001)

(25) Filing Language: English

(81) Designated States (*national*): CA, JP.

(26) Publication Language: English

(84) Designated States (*regional*): European patent (AT, BE,
CH, CY, DE, DK, ES, FI, FR, GB, GR, IE, IT, LU, MC,
NL, PT, SE, TR).

(30) Priority Data:
60/212,746 20 June 2000 (20.06.2000) US

Published:
— with international search report

(71) Applicant: **MEDTRONIC, INC.** [US/US]; 710
Medtronic Parkway Northeast, Minneapolis, MN 55432
(US).

(88) Date of publication of the international search report:
27 June 2002

(72) Inventors: **ZART, Bryan, J.**: 1438 Homestead Street,
Shakopee, MN 55379 (US). **BURWICK, Brian, R.**: 100
Marina Lane, Slip B, Number 120, Guentersville, AL
35976 (US). **RIES, Andrew, J.**: 505 South Glenn Trail,

For two-letter codes and other abbreviations, refer to the "Guidance Notes on Codes and Abbreviations" appearing at the beginning of each regular issue of the PCT Gazette.

(54) Title: SYSTEM AND METHOD FOR TWO-SHOT MOLDING OF THERMOPLASTIC MATERIALS

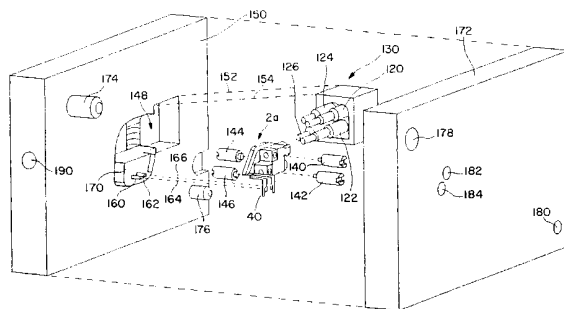

(57) Abstract: An improved circuit assembly for use in an implantable medical device, and a method of making the assembly is disclosed. The circuit assembly includes a core portion formed of a thermoplastic material using either an injection molding process or a machining process. This core portion is adapted to be fitted with at least one electrically-conductive circuit component such as a connector member, a set-screw block, or a conductive jumper member. In one embodiment of the invention, the core portion includes multiple receptacles or other spaces that are adapted to be loaded with the various circuit components. Core portion may further be provided with groove and ridge members designed to position and retain the circuit components at predetermined locations around the various surfaces of the core portion. One or more of the circuit components may be welded or soldered together to form electrical contacts. Next, this loaded core assembly is prepared for an overmolding process by loading bushings into apertures of the various conductive circuit components to prevent these apertures from receiving thermoplastic material during the overmold process. The prepared and loaded core assembly is positioned into a second-shot mold assembly, and a second-shot of thermoplastic material is injected into the mold. This thermoplastic material is heated to a temperature at, or above, the melting point of the material to create a bond between the core portion and the overmold material. To achieve this, the ratio of the mass of the core element as compared to that of the overmold material is made as small as possible so that the heat energy from the mold is able to adequately heat the core portion. Bonding may further be enhanced by providing ridges on the surface of the core portion that are melted during the overmold process, and/or by pre-heating the core portion prior to injecting the second shot of thermoplastic material into the mold.

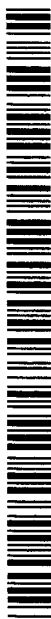

WO 01/99239 A3

INTERNATIONAL SEARCH REPORT

International Application No

PCT/US 01/19606

A. CLASSIFICATION OF SUBJECT MATTER
 IPC 7 H01R43/18 H01R43/24 A61N1/375

According to International Patent Classification (IPC) or to both national classification and IPC

B. FIELDS SEARCHED

Minimum documentation searched (classification system followed by classification symbols)
 IPC 7 H01R A61N

Documentation searched other than minimum documentation to the extent that such documents are included in the fields searched

Electronic data base consulted during the international search (name of data base and, where practical, search terms used)

EPO-Internal, WPI Data, PAJ

C. DOCUMENTS CONSIDERED TO BE RELEVANT

Category °	Citation of document, with indication, where appropriate, of the relevant passages	Relevant to claim No.
X	US 4 884 980 A (BENSING GREGORY L ET AL) 5 December 1989 (1989-12-05) abstract column 2, line 55 -column 4, line 21 ---	1,3,10, 14,30,38
A	US 5 679 026 A (FAIN ERIC S ET AL) 21 October 1997 (1997-10-21) abstract; figures 1-4 column 6, line 52 -column 8, line 39 ---	1,14,30
A	US 5 453 029 A (MOLDENHAUER DAVID W ET AL) 26 September 1995 (1995-09-26) abstract; figures 1-5 column 2, line 16 -column 3, line 17 --- -/--	1,3,10, 14,30,38

Further documents are listed in the continuation of box C

Patent family members are listed in annex.

° Special categories of cited documents:

- *A* document defining the general state of the art which is not considered to be of particular relevance
- *E* earlier document but published on or after the international filing date
- *L* document which may throw doubts on priority claim(s) or which is cited to establish the publication date of another citation or other special reason (as specified)
- *O* document referring to an oral disclosure, use, exhibition or other means
- *P* document published prior to the international filing date but later than the priority date claimed

- *T* later document published after the international filing date or priority date and not in conflict with the application but cited to understand the principle or theory underlying the invention
- *X* document of particular relevance: the claimed invention cannot be considered novel or cannot be considered to involve an inventive step when the document is taken alone
- *Y* document of particular relevance: the claimed invention cannot be considered to involve an inventive step when the document is combined with one or more other such documents, such combination being obvious to a person skilled in the art.
- * & * document member of the same patent family

Date of the actual completion of the international search

5 February 2002

Date of mailing of the international search report

13/02/2002

Name and mailing address of the ISA

European Patent Office, P.B. 5818 Patentlaan 2
 NL - 2280 HV Rijswijk
 Tel. (+31-70) 340-2040, Tx. 31 651 epo nl,
 Fax: (+31-70) 340-3016

Authorized officer

Serrano Funcia, J

INTERNATIONAL SEARCH REPORT

International Application No
PCT/US 01/19606

C.(Continuation) DOCUMENTS CONSIDERED TO BE RELEVANT		
Category	Citation of document, with indication, where appropriate, of the relevant passages	Relevant to claim No.
A	US 4 983 344 A (BROWN THOMAS E) 8 January 1991 (1991-01-08) abstract; figures 1-5 column 3, line 10 -column 6, line 7 -----	1,14,30

INTERNATIONAL SEARCH REPORT

Information on patent family members

International Application No

PCT/US 01/19606

Patent document cited in search report	A	Publication date	Patent family member(s)	Publication date
US 4884980	A	05-12-1989	NONE	
US 5679026	A	21-10-1997	NONE	
US 5453029	A	26-09-1995	NONE	
US 4983344	A	08-01-1991	PT 92586 A WO 9007204 A1	29-06-1990 28-06-1990