

(19) World Intellectual Property
Organization
International Bureau



(43) International Publication Date
27 November 2003 (27.11.2003)

PCT

(10) International Publication Number
WO 2003/097361 A3

(51) International Patent Classification⁷: **B41J 29/38**,
2/15, 2/155, 2/21

(21) International Application Number:
PCT/US2003/015267

(22) International Filing Date: 14 May 2003 (14.05.2003)

(25) Filing Language: English

(26) Publication Language: English

(30) Priority Data:
60/380,604 14 May 2002 (14.05.2002) US

(71) Applicant (for all designated States except US): **WELL-
SPRING TRUST, AN OREGON CHARITABLE
TRUST** [US/US]; 127 North Portland Blvd., Portland, OR
97217 (US).

(72) Inventor; and

(75) Inventor/Applicant (for US only): **TSCHIDA, Mark, J.**
[US/US]; 127 North Portland Blvd., Portland, OR 97217
(US).

(74) Agent: **PREISS, Richard, B.**; Stoel Rives LLP, 900 SW
Fifth Avenue, Suite 2600, Portland, OR 97204-1268 (US).

(81) Designated States (national): AE, AG, AL, AM, AT, AU,
AZ, BA, BB, BG, BR, BY, BZ, CA, CH, CN, CO, CR, CU,
CZ, DE, DK, DM, DZ, EC, EE, ES, FI, GB, GD, GE, GH,
GM, HR, HU, ID, IL, IN, IS, JP, KE, KG, KP, KR, KZ, LC,
LK, LR, LS, LT, LU, LV, MA, MD, MG, MK, MN, MW,
MX, MZ, NI, NO, NZ, OM, PH, PL, PT, RO, RU, SC, SD,
SE, SG, SK, SL, TJ, TM, TN, TR, TT, TZ, UA, UG, US,
UZ, VC, VN, YU, ZA, ZM, ZW.

(84) Designated States (regional): ARIPO patent (GH, GM,
KE, LS, MW, MZ, SD, SL, SZ, TZ, UG, ZM, ZW),
Eurasian patent (AM, AZ, BY, KG, KZ, MD, RU, TJ, TM),
European patent (AT, BE, BG, CH, CY, CZ, DE, DK, EE,
ES, FI, FR, GB, GR, HU, IE, IT, LU, MC, NL, PT, RO,
SE, SI, SK, TR), OAPI patent (BF, BJ, CF, CG, CI, CM,
GA, GN, GQ, GW, ML, MR, NE, SN, TD, TG).

Published:

— with international search report

(88) Date of publication of the international search report:
11 March 2004

For two-letter codes and other abbreviations, refer to the "Guid-
ance Notes on Codes and Abbreviations" appearing at the begin-
ning of each regular issue of the PCT Gazette.

(54) Title: HIGH-SPEED, HIGH-RESOLUTION COLOR PRINTING APPARATUS AND METHOD

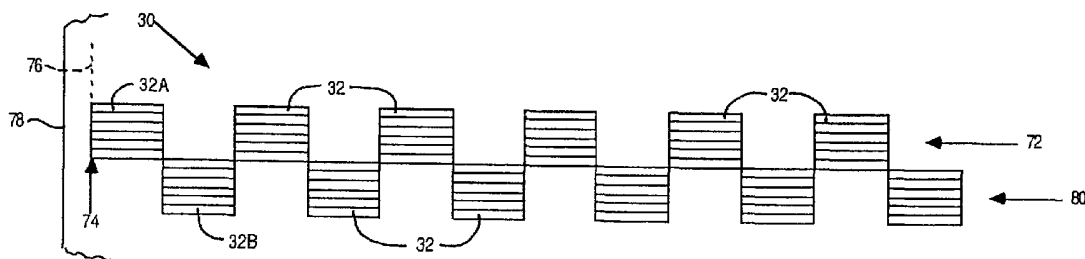

(57) Abstract: Stationary print heads (30) employ an array of print heads that are reoriented 90 degrees relative to their conventional orientation such that the nozzle arrays (32) in each print head (30) are aligned perpendicular to the direction of print media movement. The reoriented print heads are positioned in at least first and second rows (72,80) with the print heads in the first row (72) spaced apart across the width of a printable image area. The print heads in the second row (80) are similarly spaced apart but offset from the print heads in the first row. As the print medium continuously moves through the printer, the first and second rows (72, 80) of print heads print a wide swath comprising an entire linear row of dots across the width of the print medium. Continuously moving the print media, without conventional incremental movements or bidirectional print head scanning provides significantly increased printing speed and improved dot placement accuracy.

WO 2003/097361 A3

INTERNATIONAL SEARCH REPORT

International application No.

PCT/US03/15267

A. CLASSIFICATION OF SUBJECT MATTER

IPC(7) : B41J 29/38, 2/15, 2/155, 2/21

US CL : 347/9, 12, 13, 40-43,

According to International Patent Classification (IPC) or to both national classification and IPC

B. FIELDS SEARCHED

Minimum documentation searched (classification system followed by classification symbols)

U.S. : 347/9, 12, 13, 40/43

Documentation searched other than minimum documentation to the extent that such documents are included in the fields searched

Electronic data base consulted during the international search (name of data base and, where practicable, search terms used)
EAST TEXT SEARCH

C. DOCUMENTS CONSIDERED TO BE RELEVANT

Category *	Citation of document, with indication, where appropriate, of the relevant passages	Relevant to claim No.
A	US 6,345,879 B1 (Fisher) 12 February 2002 (12.02.2002)	
A	US 6,254,218 B1 (Suzuki et al) 03 July 2001 (03.07.2001)	
A	US 6,350,011 B1 (Karlinski) 26 February 2002 (26.02.2002)	
A	US 6,293,651 B1 (Sawano) 25 September 2001 (25.09.2001)	
Y	US 5,812,153 A (Watanabe et al) 22 September 1998 (22.09.1998), column 6, lines 49-62.	9, 10, 19, 20
X	US 6,257,699 B1 (Tracy et al) 10 July 2001 (10.07.2001), column 4, lines 8-48.	1-8, 11-18
X	US 4,864,328 A (Fischbeck) 05 September 1989 (05.09.1989), column 5, lines 11-58.	1-8, 11-18
X	US 6,328,418 B1 (Yamada et al) 11 December 2001 (11.12.2001), column 11, lines 1-65.	1-8, 11-18
X	US 5,975,679 A (Nicoloff, Jr. et al) 02 November 1999 (02.11.1999), column 3, lines 41-67 and column 4, lines 1-51.	1-8, 11-18

☒ Further documents are listed in the continuation of Box C.

☐ See patent family annex.

* Special categories of cited documents:

"A" document defining the general state of the art which is not considered to be of particular relevance

"E" earlier application or patent published on or after the international filing date

"L" document which may throw doubts on priority claim(s) or which is cited to establish the publication date of another citation or other special reason (as specified)

"O" document referring to an oral disclosure, use, exhibition or other means

"P" document published prior to the international filing date but later than the priority date claimed

"T"

later document published after the international filing date or priority date and not in conflict with the application but cited to understand the principle or theory underlying the invention

"X"

document of particular relevance; the claimed invention cannot be considered novel or cannot be considered to involve an inventive step when the document is taken alone

"Y"

document of particular relevance; the claimed invention cannot be considered to involve an inventive step when the document is combined with one or more other such documents, such combination being obvious to a person skilled in the art

"&"

document member of the same patent family

Date of the actual completion of the international search

25 July 2003 (25.07.2003)

Date of mailing of the international search report

24 NOV 2003

Name and mailing address of the ISA/US

Mail Stop PCT, Attn: ISA/US
Commissioner for Patents
P.O. Box 1450
Alexandria, Virginia 22313-1450

Facsimile No. (703)305-3230

Authorized officer

Stephen D. Meier

Telephone No. 703-308-0956

INTERNATIONAL SEARCH REPORT

PCT/US03/15267

C. (Continuation) DOCUMENTS CONSIDERED TO BE RELEVANT

Category *	Citation of document, with indication, where appropriate, of the relevant passages	Relevant to claim No.
X	US 5,793,392 A (Tschida) 11 August 1998 (11.08.1998), Figures 4A-5C, column 8, lines 30-67 and column 9, lines 1-44.	1-8, 11-18