

(12) INTERNATIONAL APPLICATION PUBLISHED UNDER THE PATENT COOPERATION TREATY (PCT)

(19) World Intellectual Property
Organization
International Bureau



(10) International Publication Number
WO 2019/040574 A1

(43) International Publication Date
28 February 2019 (28.02.2019)

(51) International Patent Classification:
C08L 23/08 (2006.01)

Published:

— with international search report (Art. 21(3))

(21) International Application Number:

PCT/US2018/047445

(22) International Filing Date:

22 August 2018 (22.08.2018)

(25) Filing Language:

English

(26) Publication Language:

English

(30) Priority Data:

62/549,147 23 August 2017 (23.08.2017) US

(71) Applicant: **DOW GLOBAL TECHNOLOGIES LLC**
[US/US]; 2040 Dow Center, Midland, MI 48674 (US).

(72) Inventors: **TUBERQUIA, Juan C.**; 230 Abner Jackson
Parkway, Lake Jackson, TX 77566 (US). **SPERATI, Karla
M.**; 1254 Enclave Parkway, Houston, TX 77077 (US).

(74) Agent: **HUANG, Cheney**; The Dow Chemical Company,
P.O. Box 1967, Midland, Michigan 48641-1967 (US).

(81) Designated States (*unless otherwise indicated, for every
kind of national protection available*): AE, AG, AL, AM,
AO, AT, AU, AZ, BA, BB, BG, BH, BN, BR, BW, BY, BZ,
CA, CH, CL, CN, CO, CR, CU, CZ, DE, DJ, DK, DM, DO,
DZ, EC, EE, EG, ES, FI, GB, GD, GE, GH, GM, GT, HN,
HR, HU, ID, IL, IN, IR, IS, JO, JP, KE, KG, KH, KN, KP,
KR, KW, KZ, LA, LC, LK, LR, LS, LU, LY, MA, MD, ME,
MG, MK, MN, MW, MX, MY, MZ, NA, NG, NI, NO, NZ,
OM, PA, PE, PG, PH, PL, PT, QA, RO, RS, RU, RW, SA,
SC, SD, SE, SG, SK, SL, SM, ST, SV, SY, TH, TJ, TM, TN,
TR, TT, TZ, UA, UG, US, UZ, VC, VN, ZA, ZM, ZW.

(84) Designated States (*unless otherwise indicated, for every
kind of regional protection available*): ARIPO (BW, GH,
GM, KE, LR, LS, MW, MZ, NA, RW, SD, SL, ST, SZ, TZ,
UG, ZM, ZW), Eurasian (AM, AZ, BY, KG, KZ, RU, TJ,
TM), European (AL, AT, BE, BG, CH, CY, CZ, DE, DK,
EE, ES, FI, FR, GB, GR, HR, HU, IE, IS, IT, LT, LU, LV,
MC, MK, MT, NL, NO, PL, PT, RO, RS, SE, SI, SK, SM,
TR), OAPI (BF, BJ, CF, CG, CI, CM, GA, GN, GQ, GW,
KM, ML, MR, NE, SN, TD, TG).

Declarations under Rule 4.17:

- as to applicant's entitlement to apply for and be granted a
patent (Rule 4.17(ii))
- as to the applicant's entitlement to claim the priority of the
earlier application (Rule 4.17(iii))

(54) Title: COMPOSITIONS CONTAINING ETHYLENE-BASED POLYMER AND CYCLOOLEFIN INTERPOLYMER, AND FILMS FORMED FROM THE SAME

(57) Abstract: A composition comprising at least the following components: A) an ethylene-based polymer; B) a cycloolefin interpolymer comprising, in polymerized form, ethylene and at least one bridged cyclic olefin selected from Structures a-d, as described herein, or any combination of Structures a-d; and wherein component A is present in an amount ≥ 50 wt%, based on the weight of the composition, and wherein component B is present in an amount from 5 to 12 wt%, based on the sum weight of components A and B.



WO 2019/040574 A1

COMPOSITIONS CONTAINING ETHYLENE-BASED POLYMER AND
CYCLOOLEFIN INTERPOLYMER, AND FILMS FORMED FROM THE SAME

REFERENCE TO RELATED APPLICATIONS

5 This application claims the benefit of U.S. Provisional Application No. 62/549,147,
filed August 23, 2017.

BACKGROUND

10 There is a need for compositions that can be used to form films that can be used to
form wrap or bags, and which do not need to be stripped off from the enclosed material (for
example, polymer pellets) during the mixing of the enclosed material. As a result, the film
gets incorporated and dispersed during the mixing process. The films should also possess
enough stiffness and heat seal strength for proper use in industrial scale bagging lines.

 Polymer compositions and/or films are described in the following references:
15 WO2003097355, WO2011129869, WO2015004311, WO2008137285, EP1525092A1,
EP3016865A1, EP2744648A1, EP717759A1, US2006005741, US20140308466,
US20140363600, US20140170742, US20140170379, US20150336652, US20150282978,
US20160303833, US20160136934, US20160244229, US4918133, US6090888,
US6984442, US7288316, US8663810, US9050243, US9452593, CN104943309A
20 (abtract), KR2000057382A (abstract), CA2269672A, CA2410483C, CA2170042A1 and
JP2001505610A (abstract). However, as discussed above, there remains a need for
compositions to be used in films that have good stiffness and flowability, and can be used for
wrap or bags that do not need to be stripped off from the enclosed material, when mixing the
enclosed material. These needs have been met by the following invention.

25

SUMMARY OF INVENTION

A composition comprising at least the following components:

- A) an ethylene-based polymer;
B) a cycloolefin interpolymer comprising, in polymerized form, ethylene and at least one
30 bridged cyclic olefin selected from the following:

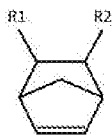

a) Structure a, wherein R1 and R2 are each, independently, selected from hydrogen, an alkyl;



b) Structure b, wherein R3 and R4 are each, independently, selected from hydrogen, an alkyl;



5 c) Structure c, wherein R5 and R6 are each, independently, selected from hydrogen, an alkyl;



d) Structure d, wherein R7 and R8 are each, independently, selected from hydrogen, an alkyl;

e) or any combination of a) through d); and

10 wherein component A is present in an amount ≥ 50 wt%, based on the weight of the composition, and wherein component B is present in an amount from 5 to 12 wt%, based on the sum weight of components A and B.

BRIEF DESCRIPTION OF THE DRAWINGS

15 Figure 1 shows DSC profiles for an EVA, a POE, and a high stiffness polymer (COC) with material transitions in the range from 70°C to 100°C.

Figure 2 depicts the “V0.1 (melt viscosity) versus wt% COC” profiles for the noted compositions.

Figure 3 is a bar graph depicting the V0.1 values for the noted compositions.

20 Figure 4 depicts the “Ec versus Tc (peak)” profiles for the noted polymers and compositions.

Figure 5 depicts the “E1 versus Tm” profiles for the noted examples.

Figure 6 depicts the “E2 versus Tc onset at end of melting” profiles for the noted examples.

25

DETAILED RESCRIPTION

Compositions have been discovered that can be used to form films that have an optimal balance of melting temperature, stiffness and seal strength. Such films can be used to form wrap or bags for polymer materials, such as EPDM pellets, and such films do not need to be stripped off from the enclosed polymer. Such films have low melting temperatures, and are incorporated and dispersed during the mixing process of the enclosed polymer. These films also possess enough stiffness and heat seal strength for proper use in industrial scale bagging lines.

As discussed above, a composition is provided, comprising at least the following components:

- A) an ethylene-based polymer;
 B) a cycloolefin interpolymer comprising, in polymerized form, ethylene and at least one bridged cyclic olefin selected from the following:

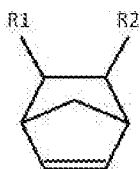

- a) Structure a, wherein R1 and R2 are each, independently, selected from hydrogen, an alkyl (linear or branched or cyclic), further R1 and R2 are each, independently, selected from hydrogen or a C1-C6 alkyl, or hydrogen or a C1-C5 alkyl, or hydrogen or a C1-C4 alkyl, or hydrogen or a C1-C3 alkyl, or hydrogen or a C1-C2 alkyl, or hydrogen or methyl, or hydrogen;

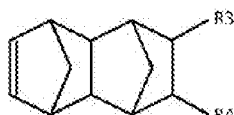

- b) Structure b, wherein R3 and R4 are each, independently, selected from hydrogen, an alkyl (linear or branched or cyclic), further R3 and R4 are each, independently, selected from hydrogen or a C1-C6 alkyl, or hydrogen or a C1-C5 alkyl, or hydrogen or a C1-C4 alkyl, or hydrogen or a C1-C3 alkyl, or hydrogen or a C1-C2 alkyl, or hydrogen or methyl, or hydrogen;

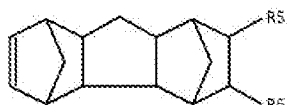

- c) Structure c, wherein R5 and R6 are each, independently, selected from hydrogen, an alkyl (linear or branched or cyclic), further R5 and R6 are each, independently, selected from hydrogen or a C1-C6 alkyl, or hydrogen or a C1-C5

alkyl, or hydrogen or a C1-C4 alkyl, or hydrogen or a C1-C3 alkyl, or hydrogen or a C1-C2 alkyl, or hydrogen or methyl, or hydrogen;



d) Structure d, wherein R7 and R8 are each, independently, selected from hydrogen, an alkyl (linear or branched or cyclic), further R7 and R8 are each, independently, selected from hydrogen or a C1-C6 alkyl, or hydrogen or a C1-C5 alkyl, or hydrogen or a C1-C4 alkyl, or hydrogen or a C1-C3 alkyl, or hydrogen or a C1-C2 alkyl, or hydrogen or methyl, or hydrogen;

e) or any combination of a) through d); and

wherein component A is present in an amount ≥ 50 wt%, based on the weight of the composition, and wherein component B is present in an amount from 5 to 12 wt%, based on the sum weight of components A and B.

The composition may comprise a combination of two or more embodiments described herein. Each component of the composition may comprise a combination of two or more embodiments described herein.

In one embodiment, the cycloolefin interpolpolymer of component B has a Tg from 60°C to 90°C, or from 65°C to 90°C.

In one embodiment, the ethylene-based polymer of component A has a Tm from 70°C to 95°C, or from 85°C to 90°C.

In one embodiment, the ethylene-based polymer of component A has a density ≤ 0.900 g/cc, or ≤ 0.890 g/cc, or ≤ 0.885 g/cc, or ≤ 0.880 g/cc (1 cc = 1 cm³).

In one embodiment, the ratio of the Tg of component B to the Tg of component A is from -1.0 to -5.0, or from -1.1 to -4.5, or from -1.1 to -4.0, or from -1.1 to -3.5, or from -1.1 to -3.0, or from -1.1 to -2.5.

In one embodiment, component B is present in an amount from 5 to 12 wt%, or from 5 to 11 wt%, or from 5 to 10 wt%, based on the sum weight of components A and B.

In one embodiment, component B is present in an amount from 5 to 12 wt%, or from 5 to 11 wt%, or from 5 to 10 wt%, based on the weight of the composition.

In one embodiment, the weight ratio of component A to component B is from 4.0 to 20.0, or from 5.0 to 20.0, or from 5.0 to 15.0, or from 7.0 to 11.0, or from 8.0 to 10.0.

In one embodiment, the ethylene-based polymer of component A is an ethylene/alpha-olefin interpolpolymer, or an ethylene/alpha-olefin copolymer, or an ethylene/C3-C8 α -olefin copolymer.

In one embodiment, the ethylene-based polymer of component A is an ethylene/alpha-olefin/diene interpolymers, and further an ethylene/propylene/diene terpolymer (EPDM). In a further embodiment, the diene is ENB.

5 In one embodiment, the ethylene-based polymer of component A is an ethylene-vinyl acetate (EVA) copolymer.

In one embodiment, component A is present in an amount ≥ 55 wt%, or ≥ 60 wt%, or ≥ 65 wt%, or ≥ 70 wt%, or ≥ 75 wt%, or ≥ 80 wt%, or ≥ 85 wt%, or ≥ 84 wt% based on the weight of the composition. In one embodiment, component A is present in an amount ≤ 95 wt%, or ≤ 94 wt%, or ≤ 93 wt%, or ≤ 92 wt%, or ≤ 91 wt%, or ≤ 90 wt%, based on the
10 weight of the composition.

In one embodiment, the composition comprises ≥ 80 wt%, or ≥ 85 wt%, or ≥ 90 wt%, or ≥ 95 wt%, or ≥ 98 wt% of the sum of component A and component B, based on the weight of the composition. In one embodiment, the composition comprises ≤ 100 wt%, or ≤ 99 wt% of the sum of component A and component B, based on the weight of the composition.

15 In one embodiment, the composition comprises less than 1.0 wt%, or less than 0.5 wt% of a polymer comprising, in polymerized form, styrene, and optionally, one or more other comonomers.

In one embodiment, the cycloolefin interpolymers is an ethylene/bridged cyclic olefin copolymer.

20 In one embodiment, the at least one bridged cyclic olefin selected from the following:

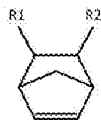

a) Structure a, wherein R1 and R2 are each, independently, selected from hydrogen, an alkyl (linear or branched or cyclic). In a further embodiment, R1 and R2 are each, independently, selected from hydrogen or a C1-C6 alkyl, and further hydrogen or a C1-C5 alkyl, or hydrogen or a C1-C4 alkyl, or hydrogen or a C1-C3 alkyl, or hydrogen or
25 a C1-C2 alkyl, or hydrogen or methyl, or hydrogen.

In one embodiment, the at least one bridged cyclic olefin selected from the following:

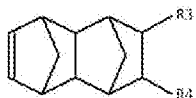

b) Structure b, wherein R3 and R4 are each, independently, selected from hydrogen, an alkyl (linear or branched or cyclic). In a further embodiment, R1 and R2 are each, independently, selected from hydrogen or a C1-C6 alkyl, and further

hydrogen or a C1-C5 alkyl, or hydrogen or a C1-C4 alkyl, or hydrogen or a C1-C3 alkyl, or hydrogen or a C1-C2 alkyl, or hydrogen or methyl, or hydrogen.

In one embodiment, the at least one bridged cyclic olefin selected from the following:



c) Structure c, wherein R5 and R6 are each, independently,

5 selected from hydrogen, an alkyl (linear or branched or cyclic). In a further embodiment, R1 and R2 are each, independently, selected from hydrogen or a C1-C6 alkyl, and further hydrogen or a C1-C5 alkyl, or hydrogen or a C1-C4 alkyl, or hydrogen or a C1-C3 alkyl, or hydrogen or a C1-C2 alkyl, or hydrogen or methyl, or hydrogen.

In one embodiment, the at least one bridged cyclic olefin selected from the following:



d) Structure d, wherein R7 and R8 are each,

10 independently, selected from hydrogen, an alkyl (linear or branched or cyclic). In a further embodiment, R1 and R2 are each, independently, selected from hydrogen or a C1-C6 alkyl, and further hydrogen or a C1-C5 alkyl, or hydrogen or a C1-C4 alkyl, or hydrogen or a C1-C3 alkyl, or hydrogen or a C1-C2 alkyl, or hydrogen or methyl, or hydrogen.

15 In one embodiment, the cycloolefin interpolymer of component B comprises, in polymerized form, ethylene and only one bridged cyclic olefin selected from Structures a to d as defined herein.

In one embodiment, the composition further comprises an ethylene vinyl acetate copolymer. In a further embodiment, the ethylene vinyl acetate copolymer is present in an amount from 5 to 20 wt%, based on the weight of the composition.

20

In one embodiment, the composition does not contain a coupling agent, for example, an azide compound or a peroxide.

The composition may comprise one or more additional additives. Suitable additives include, but are not limited to, fillers, antioxidants, UV stabilizers, flame retardants, colorants or pigments, crosslinking agents, slip agents, antiblocks, and combinations thereof. In one embodiment, the composition comprises one or more additional additives in an amount from 0.5 to 20 wt%, or 1 to 15 wt%, or 5 to 10 wt%, based on the weight of the composition. In a further embodiment, the composition comprises a slip agent and/or an antiblock in an amount from 0.5 to 20 wt%, or 1 to 15 wt%, or 5 to 10 wt%, based on the weight of the composition.

25

In one embodiment, the composition further comprises a thermoplastic polymer. Such polymers include, but are not limited to, propylene-based polymers, ethylene-base polymers, and olefin multi-block interpolymers. Suitable ethylene-base polymers include, but are not limited to, high density polyethylene (HDPE), linear low density polyethylene
5 (LLDPE), low density polyethylene (LDPE), homogeneously branched linear ethylene/ α -olefin interpolymers or copolymers, and homogeneously branched substantially linear ethylene/ α -olefin interpolymers or copolymers (that is homogeneously branched long chain branched ethylene/ α -olefin interpolymers or copolymers).

In one embodiment, the composition has a $T_m \geq 80^\circ\text{C}$, or $\geq 81^\circ\text{C}$, or $\geq 82^\circ\text{C}$. In one
10 embodiment, the composition has a $T_m \leq 90^\circ\text{C}$, or $\leq 88^\circ\text{C}$, or $\leq 86^\circ\text{C}$.

In one embodiment, the composition has a V0.1 (190°C) value $\geq 35,000$ Pa·s, or $\geq 40,000$ Pa·s, or $\geq 45,000$ Pa·s. In one embodiment, the composition has a V0.1 (190°C) value $\leq 65,000$ Pa·s, or $\leq 60,000$ Pa·s, or $\leq 55,000$ Pa·s.

In one embodiment, the composition has a V100 (190°C) value from 2,800 Pa·s to
15 4,000 Pa·s, or from 3,000 Pa·s to 3,800 Pa·s, or from 3,200 Pa·s to 3,600 Pa·s.

In one embodiment, the composition has a V0.1/V100 (RR) value ≥ 10 , or ≥ 11 , or ≥ 12 . In one embodiment, the composition has a V0.1/V100 (RR) value ≤ 16 , or ≤ 15 , or ≤ 14 .

In one embodiment, the composition has an E1 value from 0.84 to 0.92, or from 0.85 to 0.91, or from 0.86 to 0.90.

In one embodiment, the composition has an E2 value from 0.92 to 0.98, or from 0.93 to 0.97, or from 0.94 to 0.96.

In one embodiment, the composition has an E_c value from 0.40 to 0.60, or from 0.41 to 0.59, or from 0.42 to 0.58.

Also is provided a film comprising at least one layer formed from the composition of
25 any one or more embodiments described herein. In a further embodiment, the film comprising a core layer formed from a core composition comprising ≤ 1.0 wt%, or ≤ 0.5 wt%, or ≤ 0.2 wt%, ≤ 0.1 wt% of an ethylene/bridged cyclic olefin interpolpolymer or copolymer. In a further embodiment, the core composition does not comprise an ethylene/bridged cyclic olefin interpolpolymer or copolymer.

In one embodiment, the film comprises at least one additional layer, formed from a
30 composition comprising from 1 to 12 wt% of an ethylene/bridged cyclic olefin interpolpolymer or copolymer, based on the weight of this composition.

Also is provided a film comprising at least three layers a/b/c, and wherein layer b is formed from a composition comprising ≤ 1.0 wt%, or ≤ 0.5 wt%, or ≤ 0.2 wt%, ≤ 0.1 wt%, or

none, of an ethylene/bridged cyclic olefin interpolymer or copolymer; and wherein the layer a and/or layer c are each, independently, formed from a composition of one or more embodiments described herein.

Also is provided a film comprising at least five layers a/b/c/d/e, and wherein layer c is formed from a composition comprising ≤ 1.0 wt%, or ≤ 0.5 wt%, or ≤ 0.2 wt%, ≤ 0.1 wt%, or none, of an ethylene/bridged cyclic olefin interpolymer or copolymer; and wherein the layer a, layer b, layer d and/or layer e are each, independently, formed from a composition of one or more embodiments described herein.

Also is provided a film comprising at least six layers a/b/c/d/e/f, and wherein layer c and layer d are each, independently, formed from a composition comprising ≤ 1.0 wt%, or ≤ 0.5 wt%, or ≤ 0.2 wt%, ≤ 0.1 wt%, or none, of an ethylene/bridged cyclic olefin interpolymer or copolymer; and wherein the layer a, layer b, layer e and/or layer f are each, independently, formed from a composition of one or more embodiments described herein.

In one embodiment, a film comprising at least one layer formed from the composition of any one or more embodiments described herein has a thickness of from 0.5 to 10 mil, or from 4 to 7 mil, or from 5 to 6 mil.

Also is provided an article comprising at least one component formed from the composition of any one or more embodiments described herein.

Also is provided an article comprising at least one component formed from the film of any one or more embodiments described herein.

DEFINITIONS

Unless stated to the contrary, implicit from the context, or customary in the art, all parts and percents are based on weight, and all test methods are current as of the filing date of this disclosure.

The term "composition," as used herein, includes the material(s), which comprise the composition, as well as reaction products and decomposition products formed from the materials of the composition. Any reaction product or decomposition product is typically present in trace or residual amounts.

The term "polymer," as used herein, refers to a polymeric compound prepared by polymerizing monomers, whether of the same or a different type. The generic term polymer thus embraces the term homopolymer (employed to refer to polymers prepared from only one type of monomer, with the understanding that trace amounts of impurities can be incorporated into the polymer structure) and the term interpolymer as defined hereinafter.

Trace amounts of impurities, such as catalyst residues, can be incorporated into and/or within the polymer.

The term "interpolymer," as used herein, refers to polymers prepared by the polymerization of at least two different types of monomers. The term interpolymer thus
5 includes the term copolymer (employed to refer to polymers prepared from two different types of monomers) and polymers prepared from more than two different types of monomers.

The term, "olefin-based polymer," as used herein, refers to a polymer that comprises, in polymerized form, 50 wt% or a majority amount of olefin monomer, for example ethylene or propylene (based on the weight of the polymer), and optionally may comprise one or more
10 comonomers.

The term "ethylene-based polymer," as used herein, refers to a polymer that comprises, in polymerized form, 50 wt% or a majority weight percent of ethylene (based on the weight of the polymer), and optionally may comprise one or more comonomers.

The term "ethylene-based interpolymer," as used herein, refers to an interpolymer that
15 comprises, in polymerized form, a 50 wt% or a majority weight percent of ethylene (based on the weight of the interpolymer), and at least one comonomer.

The term, "ethylene-based copolymer," as used herein, refers to a copolymer that comprises, in polymerized form, 50 wt% or a majority amount of ethylene monomer (based on the weight of the copolymer), and an α -olefin, as the only two monomer types.

The term, "ethylene/ α -olefin copolymer," as used herein, refers to a copolymer that
20 comprises, in polymerized form, 50 wt% or a majority amount of ethylene monomer (based on the weight of the copolymer), and an α -olefin, as the only two monomer types.

The term, "propylene-based polymer," as used herein, refers to a polymer that comprises, in polymerized form, a majority amount of propylene monomer (based on the
25 weight of the polymer), and optionally may comprise one or more comonomers.

The terms "comprising," "including," "having," and their derivatives, are not intended to exclude the presence of any additional component, step or procedure, whether or not the same is specifically disclosed. In order to avoid any doubt, all compositions claimed through use of the term "comprising" may include any additional additive, adjuvant, or
30 compound, whether polymeric or otherwise, unless stated to the contrary. In contrast, the term, "consisting essentially of" excludes from the scope of any succeeding recitation any other component, step or procedure, excepting those that are not essential to operability. The term "consisting of" excludes any component, step or procedure not specifically delineated or listed.

As one of ordinary skill in the art would understand, the term "COC" refers to a cyclic olefin copolymer.

TEST METHODS

5 **Differential Scanning Calorimetry (DSC) (Component A, Component B, Composition)**

Differential Scanning Calorimetry (DSC) is used to measure melting and crystallization behavior of polymers (e.g., ethylene-based (PE) polymers). In the case of compounded Bland, the sample is first melt pressed (25000 lbs for about 10 sec) into a thin film, at about 175°C, and then cooled to room temperature. About 5 to 8 mg of polymer film sample is cut
10 with a die punch and is weighed and placed into a DSC pan. In the case of fabricated films, the sample is directly punched from the film. The lid is crimped on the pan to ensure a closed atmosphere. The sample pan is placed into a calibrated DSC cell purged with nitrogen gas, and then heated at a rate of approximately 10°C/min, to a temperature of 180°C. The sample is kept at this temperature for three minutes. Then the sample is cooled at a rate of 10°C/min
15 to -40°C to record the crystallization trace, and kept isothermally at that temperature for three minutes. The sample is next reheated at a rate of 10°C/min, until complete melting. Unless otherwise stated, peak melting point (T_m) is determined from the first heating curve, and corresponds to the temperature of the highest peak (intensity) in the endotherm. The crystallization temperature (T_c) is determined from the cooling curve (peak T_c). The onset
20 end of the melting temperature can be defined as the extrapolated end of the melting curve calculated from the intersection of two lines a and b, where a is the tangent with the point of maximum slope on the secondary side of the peak and b is the extrapolation of the baseline after the melting. The T_g is measured from the second heating curve, and determined at the midpoint of the inflection transition. Some DSCs transitions are shown in Figure 1.

25 **Tensile Strength and Tensile Energy to Break (MD and CD)**

Tensile Strength and Tensile Energy to Break (MD and CD) were measured in accordance with ASTM D882- 10 (average of five film samples in each direction; each sample "1 in x 6 in" or 25mm x 150mm). Before characterization samples were preconditioned for 40 hours at temperature from 21°C to 25°C, and relative humidity of 50% \pm 5.
30 Preparation of each film is described in the experimental section below.

Density

Samples that are measured for density are prepared according to ASTM D-1928. Within one hour of sample pressing, measurement are made using ASTM D-792, Method B.

Melt Index

Melt index (I₂) is measured in accordance with ASTM-D 1238, Condition 190°C/2.16 kg, and is reported in grams eluted per 10 minutes.

Dynamic Mechanical Spectroscopy (DMS)

5 Small angle oscillatory shear (melt DMS) was performed using a TA Instruments ARES, equipped with “25 mm parallel plates,” under a nitrogen purge. The time between sample loading, and the beginning of the test, was set to five minutes for all samples. The experiments were performed at 120°C, over a frequency range of 0.1 to 100 rad/s. The strain amplitude was adjusted, based upon the response of the samples, from 1 to 10%. The stress
10 response was analyzed in terms of amplitude and phase, from which, the storage modulus (G'), loss modulus (G''), dynamic viscosity η^* , tan delta, and phase angle were determined. The viscosities V0.1 at 190°C and V100 at 190°C, and rheology ratio (V0.1/V100 at 190°C; also referred to as “RR”) were recorded. Specimens for Dynamic Mechanical Spectroscopy were “25 mm diameter x 3.3 mm thick” compression molded discs, formed at 180°C, and 10
15 MPa molding pressure, for five minutes, and then quenched between chilled platens (15-20°C) for two minutes.

EXPERIMENTAL

The following examples illustrate the present invention but are not intended to limit
20 the scope of the invention. Materials are listed below. Polymers are typically stabilized with ppm amounts of one or more stabilizers.

ELVAX® 460 (hereinafter “ELVAX 460”) is an EVA, available from DuPont, with a density of 0.941 g/cc (1 cc = 1 cm³), a melt index (I₂) of 2.5g/10 min, and a VA content of 18 wt% (based on the weight of the EVA).

25 ELVAX® 470 (hereinafter “ELVAX 470”) is an EVA, available from DuPont, with a density of 0.94g/cc, a melt index (I₂) of 0.7g/10 min, and a VA content of 18 wt% (based on the weight of the EVA).

AMPACET 100329 is a slip agent, available from AMPACET Corp.

AMPACET 100342 is an antiblock, available from AMPACET Corp.

30 AMPACET 10090 is a slip agent, available from AMPACET Corp.

AMPACET 100450 is an antiblock, available from AMPACET Corp.

ALCUDIA® PA-539 (hereinafter “ALCUDIA 539”) is an EVA, available from Entec Polymers, with a density of 0.937g/cc, a melt index (I2) of 2 g/10 min, and a VA content of 18 wt% (based on the weight of the EVA).

ALCUDIA® PA-537 (hereinafter “ALCUDIA 537”) is an EVA, available from Entec Polymers, with a density of 0.941g/cc, a melt index (I2) of 0.7 g/10 min, and a VA content of 18 wt% (based on the weight of the EVA).

ENGAGE™ 8003 (hereinafter “ENGAGE 8003”) is an ethylene/octene copolymer, available from The Dow Chemical Company, with a density of 0.885g/cc, a melt index (I2) of 1.0 g/10 min and a Tg of -46°C.

ENGAGE™ 8540 (hereinafter “ENGAGE 8540”) is an ethylene/octene copolymer, available from The Dow Chemical Company, with a density of 0.908g/cc, a melt index (I2) of 1.0 g/10 min, and a Tg of -32°C.

ENGAGE™ 8100 (hereinafter “ENGAGE 8100”) is an ethylene/octene copolymer, available from The Dow Chemical Company, with a density of 0.87g/cc, a melt index (I2) of 1.0 g/10 min and a Tg of -52°C.

NORDEL™ IP 4820 (hereinafter “NIP4820”) an EPDM, available from The Dow Chemical Company, with a density of 0.88g/cc, a melt index (I2) of 1.0 g/10 min and a Tg of -18°C.

AFFINITY™ PF 1140G POP (hereinafter “AFFINITY 1140”) is an ethylene/octene copolymer (random), available from The Dow Chemical Company, with a density of 0.897g/cc, a melt index (I2) of 1.6g/10 min, and a Tg of -33°C.

AFFINITY™ VP 8770G1 POP (hereinafter “AFFINITY 8770”) is an ethylene/octene copolymer (random), available from The Dow Chemical Company, with a density of 0.885 g/cc, a melt index (I2) of 1.0 g/10 min, and a Tg of -46°C.

VERSIFY™ 2200 (hereinafter “VERSIFY 2200”) is an propylene/ethylene copolymer, available from The Dow Chemical Company, with a density of 0.876 g/cc, and a melt flow rate at 230°C (MFR) of 2.0 g/10 min.

LDPE 132I is polyethylene homopolymer available from The Dow Chemical Company, with a density of 0.921g/cc, and a melt index (I2) of 0.25g/10 min.

TOPAS® 9506F-04 (hereinafter “TOPAS 9506F-04”) is a COC copolymer (ethylene and norbornene), available from Topas Advanced Polymers, with a density of 1.02 g/cc, a melt volume rate (MVR), at 230°C/2.16 kg (ISO 1133), of 6 cm³/10 min, a melt index, at 190°C/2.16 kg, of 0.9 g/10 min, and a Tg of 63°C.

TOPAS® 8007F-04 (hereinafter “TOPAS 8007F-04”) is a COC copolymer (ethylene and norbornene), available from Topas Advanced Polymers, with a density of 1.02 g/cc, a melt volume rate (MVR), at 230°C/2.16 kg (ISO 1133), of 12 cm³/10 min, a melt index, at 190°C/2.16 kg, of 1.8 g/10 min, and a Tg of 77°C.

5 “AB” refers to 20 wt% of Talc AB compounded with 80 wt% ENGAGE 8003.

Properties of Compositions

Rheology

To determine the melt-flow properties of polymers and the above polymer compositions, dynamic oscillatory shear measurements were conducted over a range from 0.1 rad s⁻¹ to 100 rad s⁻¹, at a temperature of 120°C and 10% strain, using stainless steel, parallel plates of “25-mm diameter.” See above DMS test method. Test sample has 25 mm diameter and a thickness of 3.3 mm, on a strain-controlled rheometer, ARES/ARES-G2 by TA Instruments. The V0.1 and V100 are the viscosities at 0.1 rad s⁻¹ and 100 rad s⁻¹, respectively, with V0.1/V100 ratio being a measure of shear thinning characteristics. The effect of the “COC” content on the composition rheology are shown below in Tables 1-3. See also Figure 2 and Figure 3.

Table 1

	ENGAGE 8003 (EO-03)	ENGAGE 8003 90wt%:TOPAS 8007F-04 10wt%	ENGAGE 8003 70wt%:TOPAS 8007F-04 30wt%	ENGAGE 8003 50wt%:TOPAS 8007F-04 50wt%	TOPAS 8007F-04
wt% TOPAS	0	10	30	50	100
V0.1 (190°C), Pa*s	40,693	46,221	68,946	106,810	512,117
V100 (190°C), Pa*s	3,334	3,443	3,756	4,092	5,900
RR (V0.1/V100)	12	13	18	26	87
% Increase in V0.1 vs EO-03		14	69	162	1158

Table 2

	ENGAGE 8003 (EO-03)	ENGAGE 8003 90wt% : TOPAS 9506F-04 10wt%	TOPAS 9506F-04
wt% TOPAS added to EO-03	0	10	100
V0.1 (190°C), Pa*s	40,693	46,112	372,615
V100 (190°C), Pa*s	3,334	3,440	5,582
RR (V0.1/V100)	12	13	67
% Increase in V0.1 vs EO-03		13	816

20

Table 3 Effect of 10% COC on the V0.1 of various POEs (1 MI, 0.908 – 0.870 density) at 130°C

ENGAGE 8540	ENGAGE 8003	ENGAGE 8100	ENGAGE 8540 90wt%: TOPAS 8007F-04 10wt%	ENGAGE 8003 90wt%: TOPAS 8007F-04 10wt%	ENGAGE 8100 90wt%: TOPAS 8007F-04 10wt%	ENGAGE 8540 90wt%: TOPAS 9506F-04 10wt%	ENGAGE 8003 90wt%: TOPAS 9506F-04 10wt%	ENGAGE 8100 90wt%: TOPAS 9506F-04 10wt%
46,531 Pa*s	40,693 Pa*s	39,396 Pa*s	51,976 Pa*s	46,221 Pa*s	44,753 Pa*s	51,627 Pa*s	46,112 Pa*s	44,589 Pa*s

Film Production

Inventive (Inv.) and comparative (Comp.) films are presented below. Tables 7A-7F and 8 show the compositions of each layer of each film; each weight percent is based on total weight of the respective composition used to form each film layer. Each composition used to form each film layer was prepared using a HAAKE Rheomix 3000, equipped with roller mixing blades, at a mixing speed of 40 RPM. The raw materials were dry mixed before adding to the mixer, which was preheated to 150°C. A mixing time of five minutes was used after the addition of raw materials and the securing of the ram.

Each five layer film (skin/intermediate/core/intermediate/skin) was produced on a five-layer blown film line. The blown film line was a 75mm 5-Layer Flat Die (30/10/20/10/30), with 25 mm skin extruders and 20 mm intermediate/core extruders. The line had a Dual Lip Air Ring, ABS Gravimetric Feed, and Dual Surface Winders. Films from 0.8 mils to 6 mils thickness can be produced, with blow up ratios from 2.2 to 3.9, production rates from 9 to 27 kg/hr, and haul-off from 2.4 to 18 meter per min. The line was capable of on-line slitting and separating film layers. On-line slitting and separating film layers were performed for all examples except for Inv. F4. On-line slitting and film layer separation was not performed in Inv. F4, but instead left as a collapsed bubble. Table 6 below provides the processing conditions for the production of multilayer (5) films.

Inv. F3 and Comp. F12 were prepared on a seven layer blown film line. The remaining films were prepared on the five layer blown film line. The Alpine 7-Layer Coextrusion Blown Film Line was used to fabricate Inv. F3 and Comp. F12. This line consisted of a 7-layer coex die with inserts available in widths of 200 mm and 250 mm, a 750 mm 30:1 L/D grooved fed extruders utilizing barrier type screws, four component Maguire in-line blenders for each extruder, ExVis an Alpine control system, an NDC gauge thickness detection system with auto gauging, a 358° oscillating nip roll capable of speeds up to 400 fpm and film width of 60 inches, and a Pillar corona device. Table 8 below shows the compositions for each film layer and film process conditions for the production of each seven

layer film. Each weight percent is based on total weight of the respective composition used to form each film layer. See also Table 9. Some additional film properties are shown in Tables 10A-10C below.

Tensile Properties

5 Tensile properties will be defined by the modulus of the compositions of the films. The higher the modulus, the higher the stress the composition can handle, without significant deformation. The information here reported the stress required to deform the composition 7 % and 25% in the machine direction (MD). See Table 5 below.

Processing Time

10 Here the processing time is the time required for the compositions of the films to cool down below the transition temperature of the composition therefore recovering the typical properties of a solid-like composition. It is known that the higher the transition temperature, the faster the composition sets. It has been discovered that a temperature dependent constraint of 60°C, above which crystallization should have already taken place, was suitable
15 for the inventive compositions. To describe the crystallization profile above this temperature, the parameter E_c was defined as the fraction of the enthalpy of crystallization above 60°C, relative to the total enthalpy of crystallization measured by DSC. The Figure 4 shows “ E_c as a function of the crystallization temperature peak (TC peak)” for four sets of compositions described below. See Tables 4 and 5 below.

20 A set of “18 wt%VA EVAs” with a peak melting temperature of 88°C. These compositions show a relatively high T_c and E_c values, indicating that more than 40% of the enthalpy of crystallization occurred well above the 60°C constraint. An E_c of 0.4 (40%) is expected to result in acceptable processing times.

 Ethylene-based polymers with melting temperatures from 75°C to 95°C. An increase
25 in crystallinity drives both T_c and E_c upwards (increase in T_c and E_c). This set of samples meets the E_c of 0.4. The POEs exhibiting T_m lower than 75°C, have a T_c value lower than the 60°C constraint (E_c approaching to zero, i.e., ENGAGE 8100, 0.87 density, 1 MI), and their processing would be excessively long.

 Compositions of propylene based elastomers (PBE) with POE’s. Typically a PBE
30 will have a higher modulus than a POE, and this higher modulus will increase the modulus of PBE/POE blend to that approaching EVA. However, the PBE fraction in the blend crystallizes well below the “60°C temperature constraint,” therefore affecting the E_c of the blend, and making its processing unpractical (the crystallization above 60°C is less than 40%, $E_c < 0.4$). It was discovered that only one of the PBE samples was able to match the 40%

enthalpy of crystallization, however, as it will be shown below, this composition has unacceptable E2 value.

Compositions of POE and COC with matching transition temperatures in the 70°C to 100°C temperature range. In this case, the POE selected had a Tm peak of 82°C, and the COC a Tg of 77°C. Various levels of the COC were explored in the 3 to 15 wt% range. It has been discovered, as shown in the graph, these compositions preserve the crystallization behavior of the POE (EC > 0.4 and Tc peak > 60°C).

Dispersion

It has been discovered that that the following two temperature constraints can be used to optimize the dispersion of the polymer components of the film compositions. The two temperature dependent constraints are as follows: 1) a target temperature of 85°C, below which, it is desired the composition exhibits its DSC melting temperature peak (Tm), and 2) a target temperature of 95°C, below which, it is desired the composition exhibits its DSC onset Tm at end of melting. Above the “onset Tm, at end of melting,” the melting profile ends and returns to the DSC base line, and the composition is considered molten.

E1. Fraction of the enthalpy of melting below 85°C, relative to the total enthalpy of melting measured by DSC. See Figure 5. E2. Fraction of the enthalpy of melting between Tm and 95°C, relative to the enthalpy of melting above Tm measured by DSC. See Figure 6.

Based on the above analyses, it has been discovered that the three efficiencies (Ec, E1, E2) are required to approach one, to minimize processing time and eliminate the presence of undispersed polymer (gels) after compounding. Figure 4-5 show a schematic of the efficiencies defined here. See also Tables 4 and 5 below.

Table 4

Index	Equal to 1 (Preferred)	Equal to 0 (Not preferred)	Parameter
Ec	FAST The composition fully crystallized above 60° C	SLOW The composition has not started to crystallize at 60°C	Processing time
E1	No gels in final product The composition is in the molten state past 85°C	Gels in final product The composition’s crystallinity is too high and it has not started to melt at 85°C	Dispersion
E2	No gels in final product The bulk of the composition is in the molten state near 85°C and it is in the molten state past 95°C	Gels in final product The compositions crystallinity is too high and has remaining crystallinity beyond 95°C	Dispersion

Table 5

		Stress @7% strain, ksi	Stress @25% strain, ksi	T _m peak, °C	T _m onset at end of melting, °C	E1	E2	Ec
Comp. F1	EVA1	0.29	0.58	86	95	0.77	0.83	0.53
Comp. F2	EVA2	0.38	0.65	85	93	0.81	0.91	0.48
Comp. F3	EVA3	0.33	0.60	85	92	0.85	0.93	0.47
Comp. F4	POE1	0.25	0.47	84	93	0.87	0.97	0.43
Comp. F5	POE2	0.46	0.68	91	96	0.65	0.87	0.59
Comp. F6	POE3	0.45	0.72	93	101	0.55	0.36	0.62
Comp. F7	POE1 with COC @3wt%	0.35	0.56	83	91	0.90	0.97	0.43
Inv. F1	POE1 with COC @9wt%	0.57	0.76	83	92	0.90	0.96	0.43
Comp. F8	POE1 with COC @15wt%	1.08	1.17	83	92	0.89	0.95	0.43
Inv. F2	POE1 with COC @10wt%	0.65	0.81	83	94	0.86	0.94	0.42
Inv. F3	POE1 with COC @10wt%	0.65	0.87	83	92	0.88	0.95	0.58
Comp. F9	POE1 with PBE	0.42	0.68	80	96	0.84	0.85	0.35
Comp. F10	POE1 with PBE	0.46	0.71	80	109	0.73	0.67	0.41
Comp. F11	POE1 with PBE	0.42	0.69	80	95	0.89	0.94	0.35
Comp. F12	POE1 with PBE	0.51	0.78	82	99	0.80	0.86	0.38
Inv. F4	POE1 with COC @10wt%	0.58	0.80	83	92	0.89	0.96	0.43
Inv. F5	POE1 with COC @10wt%	0.71	0.87	83	96	0.85	0.88	0.43

POE1 = ENGAGE 8003, POE2 = NORDEL IP 4820, POE3 = AFFINITY 1140, COC = TOPAS 8007F-04 (noted as "TOPAS 8007" in some tables), EVA1 = ELVAX 460, EVA2 = ELVAX 470, EVA3 = ALCUDIA 537, PBE = VERSIFY 2200.

5

Table 6 – Processing Conditions, Multilayer Films

	Extruder 1	Extruder 2	Extruder 3	Extruder 4	Extruder 5
Barrel 1 °C	132	132	132	132	132
Barrel 2 °C	149	149	149	149	149
Barrel 3 °C	177	177	177	177	177
Barrel 4 °C	188	--	--	--	188
Die °C	216	216	216	216	216
Melt °C	209	216	219	21	211
Pressure (MPa)	17.7	26.3	22.3	27.4	18.8
Speed rpm	52	62	129	62	51
Current %	81	63	62	60	75
Production rate kg/hr	3.6	1.9	3.5	1.9	3.6

Table 7A

	EVA1 (Comp. F1)		EVA2 (Comp. F2)		EVA3 (Comp. F3)	
Total Gauge	6	mil	6	Mil	6	mil
Layer 1	Amt. wt%	Component	Amt. wt%	Component	Amt. wt%	Component
	95	ELVAX 460	20	ELVAX 460	94	ALCUDIA 539
			74	ELVAX 470		
	2.5	AMPACET 10090				
	2.5	AMPACET 100450	3	AMPACET 100329	3	AMPACET 100329
			3	AMPACET 100342	3	AMPACET 100342
Total	100		100		100	
Layer 2	Amt. wt%	Component	Amt. wt%	Component	Amt. wt%	Component
	100	ELVAX 460	20	ELVAX 460	100	ALCUDIA 537
			80	ELVAX 470		
Total	100		100		100	
Layer 3	Amt. wt%	Component	Amt. wt%	Component	Amt. wt%	Component
	100	ELVAX 460	20	ELVAX 460	100	ALCUDIA 537
	0		80	ELVAX 470	0	
	0		0		0	
Total	100		100		100	
Layer 4	Amt. wt%	Component	Amt. wt%	Component	Amt. wt%	Component
	100	ELVAX 460	20	ELVAX 460	100	ALCUDIA 537
	0		80	ELVAX 470	0	
Total	100		100		100	
Layer 5	Amt. wt%	Component	Amt. wt%	Component	Amt. wt%	Component
	95	ELVAX 460	20	ELVAX 460	94	ALCUDIA 537
	0		74	ELVAX 470	0	
	2.5	AMPACET 10090	0		0	
	2.5	AMPACET 100450	3	AMPACET 100329	3	AMPACET 100329
			3	AMPACET 100342	3	AMPACET 100342
Total	100		100		100	
Overall	Amt. wt%	Thickness mil	Amt. wt%	Thickness mil	Amt. wt%	Thickness mil
Layer 1	30	1.8	30	1.8	30	1.8
Layer 2	10	0.6	10	0.6	10	0.6
Layer 3	20	1.2	20	1.2	30	1.8
Layer 4	10	0.6	10	0.6	10	0.6
Layer 5	30	1.8	30	1.8	20	1.2
Total	100	6	100	6	100	6
Die Size, in		2.95		2.95		2.95
Film Gauge, mil		6		6		6
Layflat, in width		11.6		11.6		14.0
BUR		2.5		2.5		3.0
Die gap, mil		78.7		78.7		78.7

Table 7B

	POE1 (Comp. F4)		POE2 (Comp. F5)		POE3 (Comp. F6)	
Total Gauge	6.5	Mil	6.5	Mil	6.5	mil
Layer 1	Amt. wt%	Component	Amt. wt%	Component	Amt. wt%	Component
	94	ENGAGE 8003	94	NIP4820	94	AFFINITY 1140
	3	AMPACET 100329	3	AMPACET 100329	3	AMPACET 100329
	3	AMPACET 100342	3	AMPACET 100342	3	AMPACET 100342
Total	100		100		100	
Layer 2	Amt. wt%	Component	Amt. wt%	Component	Amt. wt%	Component
	100	ENGAGE 8003	100	NIP4820	100	AFFINITY 1140
Total	100		100		100	
Layer 3	Amt. wt%	Component	Amt. wt%	Component	Amt. wt%	Component
	100	ENGAGE 8003	100	NIP4820	100	AFFINITY 1140
Total	100		100		100	
Layer 4	Amt. wt%	Component	Amt. wt%	Component	Amt. wt%	Component
	100	ENGAGE 8003	100	NIP4820	100	AFFINITY 1140
Total	100		100		100	
Layer 5	Amt. wt%	Component	Amt. wt%	Component	Amt. wt%	Component
	94	ENGAGE 8003	94	NIP4820	94	AFFINITY 1140
	3	AMPACET 100329	3	AMPACET 100329	3	AMPACET 100329
	3	AMPACET 100342	3	AMPACET 100342	3	AMPACET 100342
Total	100		100		100	
Overall	Amt. wt%	Thickness mil	Amt. wt%	Thickness mil	Amt. wt%	Thickness mil
Layer 1	25	1.625	20	1.3	30	1.95
Layer 2	15	0.975	15	0.975	10	0.65
Layer 3	20	1.3	30	1.95	20	1.3
Layer 4	15	0.975	15	0.975	10	0.65
Layer 5	25	1.625	20	1.3	30	1.95
Total	100	6.5	100	6.5	100	6.5
Die Size, in		2.95		2.95		2.95
Film Gauge, mil		6.5		6.5		6.5
Layflat, in width		14		14		14
BUR		3.0		3.0		3.0
Die gap, mil		78.7		78.7		78.7

Table 7C

	POE1 with COC @ 3wt% (Comp. F7)		POE1 with COC @ 9wt% (Inv. F1)		POE1 with COC @ 15 wt% (Comp. F8)	
Total Gauge	5.9	Mil	5.9	Mil	5.9	mil
Layer 1	Amt. wt%	Component	Amt. wt%	Component	Amt. wt%	Component
	91	ENGAGE 8003	85	ENGAGE 8003	79	ENGAGE 8003
	3	TOPAS 8007	9	TOPAS 8007	15	TOPAS 8007
	3	AMPACET 100329	3	AMPACET 100329	3	AMPACET 100329
	3	AMPACET 100342	3	AMPACET 100342	3	AMPACET 100342
Total	100		100		100	
Layer 2	Amt. wt%	Component	Amt. wt%	Component	Amt. wt%	Component
	97	Engage 8003	91	Engage 8003	85	Engage 8003
	3	TOPAS 8007	9	TOPAS 8007	15	TOPAS 8007
Total	100		100		100	
Layer 3	Amt. wt%	Component	Amt. wt%	Component	Amt. wt%	Component
	97	ENGAGE 8003	91	ENGAGE 8003	85	ENGAGE 8003
	3	TOPAS 8007	9	TOPAS 8007	15	TOPAS 8007
Total	100		100		100	
Layer 4	Amt. wt%	Component	Amt. wt%	Component	Amt. wt%	Component
	97	ENGAGE 8003	91	ENGAGE 8003	85	ENGAGE 8003
	3	TOPAS 8007	9	TOPAS 8007	15	TOPAS 8007
Total	100		100		100	
Layer 5	Amt. wt%	Component	Amt. wt%	Component	Amt. wt%	Component
	91	ENGAGE 8003	85	ENGAGE 8003	79	ENGAGE 8003
	3	TOPAS 8007	9	TOPAS 8007	15	TOPAS 8007
	3	AMPACET 100329	3	AMPACET 100329	3	AMPACET 100329
	3	AMPACET 100342	3	AMPACET 100342	3	AMPACET 100342
Total	100		100		100	
Overall	Amt. wt%	Thickness mil	Amt. wt%	Thickness mil	Amt. wt%	Thickness mil
Layer 1	15	0.885	15	0.885	15	0.885
Layer 2	20	1.18	20	1.18	20	1.18
Layer 3	30	1.77	30	1.77	30	1.77
Layer 4	20	1.18	20	1.18	20	1.18
Layer 5	15	0.885	15	0.885	15	0.885
Total	100	5.9	100	5.9	100	5.9
Die Size, in		2.95		2.95		2.95
Film Gauge, mil		5.9		5.9		5.9
Layflat, in width		14		14		14
BUR		3.0		3.0		3.0
Die gap, mil		78.7		78.7		78.7

Table 7D

	POE1 with COC @ 10 wt% (Inv. F2)		POE1 with PBE (Comp. F9)		POE1 with PBE (Comp. F10)	
Total Gauge	6.5	mil	6	Mil	6	mil
Layer 1	Amt. wt%	Component	Amt. wt%	Component	Amt. wt%	Component
	84	ENGAGE 8003	90	AFFINITY 8770	80	AFFINITY 8770
	10	TOPAS 8007			10	LDPE 132I
	3	AMPACET 100329	5	AMPACET 10090	5	AMPACET 10090
	3	AMPACET 100342	5	AMPACET 100450	5	AMPACET 100450
Total	100		100		100	
Layer 2	Amt. wt%	Component	Amt. wt%	Component	Amt. wt%	Component
	90	ENGAGE 8003	100	AFFINITY 8770	90	AFFINITY 8770
	10	TOPAS 8007			10	LDPE 132I
Total	100		100		100	
Layer 3	Amt. wt%	Component	Amt. wt%	Component	Amt. wt%	Component
	90	ENGAGE 8003	100	VERSIFY 2200	100	VERSIFY 2200
	10	TOPAS 8007	0		0	
Total	100		100		100	
Layer 4	Amt. wt%	Component	Amt. wt%	Component	Amt. wt%	Component
	90	ENGAGE 8003	100	AFFINITY 8770	90	AFFINITY 8770
	10	TOPAS 8007	0		10	LDPE 132I
Total	100		100		100	
Layer 5	Amt. wt%	Component	Amt. wt%	Component	Amt. wt%	Component
	84	ENGAGE 8003	90	AFFINITY 8770	80	AFFINITY 8770
	10	TOPAS 8007	0		10	LDPE 132I
	3	AMPACET 100329	5	AMPACET 10090	5	AMPACET 10090
	3	AMPACET 100342	5	AMPACET 100450	5	AMPACET 100450
Total	100		100		100	
Overall	Amt. wt%	Thickness mil	Amt. wt%	Thickness mil	Amt. wt%	Thickness mil
Layer 1	30	1.95	20	1.2	20	1.2
Layer 2	10	0.65	15	0.9	15	0.9
Layer 3	20	1.3	30	1.8	30	1.8
Layer 4	10	0.65	15	0.9	15	0.9
Layer 5	30	1.95	20	1.2	20	1.2
Total	100	6.5	100	6	100	6
Die Size, in		2.95		2.95		2.95
Film Gauge, mil		6.5		6		6
Layflat, in width		14		14		14
BUR		3.0		3.0		3.0
Die gap, mil		78.7		78.7		78.7

Table 7E

POE1 with PBE (Comp. F11)		
Total Gauge	6	Mil
Layer 1	Amt. wt%	Component
	86	ENGAGE 8003
	7	AMPACET 100329
	7	AB
Total	100	
Layer 2	Amt. wt%	Component
	100	ENGAGE 8003
Total	100	
Layer 3	Amt. wt%	Component
	100	VERSIFY 2200
Total	100	
Layer 4	Amt. wt%	Component
	100	ENGAGE 8003
Total	100	
Layer 5	Amt. wt%	Component
	86	ENGAGE 8003
	7	AMPACET 100329
	7	AB
Total	100	
Overall	Amt. wt%	Thickness mil
Layer 1	20	1.2
Layer 2	15	0.9
Layer 3	30	1.8
Layer 4	15	0.9
Layer 5	20	1.2
Total	100	6
Die Size, in		2.95
Film Gauge, mil		6
Layflat, in width		14
BUR		3.0
Die gap, mil		78.7

Table 7F

	POE1 with COC @10% (Inv. F4 (collapsed bubble))		POE1 with COC @10% (Inv. F5)	
Total Gauge	2.85	mil	5.7	mil
Layer 1 (inner layer)	Amt. wt%	Component	Amt. wt%	Component
	100%	Engage 8003	85%	ENGAGE 8003
			10%	TOPAS 8007
			2%	AB
			3%	AMPACET 10090
Total	100		100	
Layer 2	Amt. wt%	Component	Amt. wt%	Component
	91%	Engage 8003	85%	ENGAGE 8003
	9%	TOPAS 8007	10%	TOPAS 8007
			2%	AB
			3%	AMPACET 10090
Total	100		100	
Layer 3	Amt. wt%	Component	Amt. wt%	Component
	91%	ENGAGE 8003	100%	ENGAGE 8003
	9%	TOPAS 8007		
Total	100		100	
Layer 4	Amt. wt%	Component	Amt. wt%	Component
	85%	Engage 8003	85%	ENGAGE 8003
	10%	TOPAS 8007	10%	TOPAS 8007
	2%	AB	2%	AB
	3%	AMPACET 10090	3%	AMPACET 10090
Total	100		100	
Layer 5	Amt. wt%	Component	Amt. wt%	Component
	85%	Engage 8003	85%	ENGAGE 8003
	10%	TOPAS 8007	10%	TOPAS 8007
	2%	AB	2%	AB
	3%	AMPACET 10090	3%	AMPACET 10090
Total	100		100	
Overall	Amt. wt%	Thickness mil	Amt. wt%	Thickness mil
Layer 1	14%	0.40	30%	1.71
Layer 2	15%	0.43	13%	0.741
Layer 3	38%	1.08	14%	0.798
Layer 4	13%	0.37	13%	0.741
Layer 5	20%	0.57	30%	1.71
Total	100%	2.85	100%	5.7
Die Size, in		2.95		2.95
Film Gauge, mil		2.85		5.7
Layflat, in width		14		14
BUR		3.0		3.0
Die gap, mil		78.7		78.7

Table 8

	POE1 with COC @ 10wt% (Inv. F3)		POE1 with PBE (Comp. F12)	
Total Gauge	5.7	mil	6	mil
Layer 1	Amt. wt%	Component	Amt. wt%	Component
	84	ENGAGE 8003	86	ENGAGE 8003
	3	AMPACET 100329	7	AMPACET 100329
	3	AMPACET 100342	7	AMPACET 100342
	10	TOPAS 8007		
Total	100		100	
Layer 2	Amt. wt%	Component	Amt. wt%	Component
	90	ENGAGE 8003	86	ENGAGE 8003
	10	TOPAS 8007	7	AMPACET 100329
			7	AMPACET 100342
Total	100		100	
Layer 3	Amt. wt%	Component	Amt. wt%	Component
	90	ENGAGE 8003	100	VERSIFY 2200
	10	TOPAS 8007		
Total	100		100	
Layer 4	Amt. wt%	Component	Amt. wt%	Component
	90	ENGAGE 8003	100	VERSIFY 2200
	10	TOPAS 8007	0	
Total	100		100	
Layer 5	Amt. wt%	Component	Amt. wt%	Component
	90	ENGAGE 8003	100	VERSIFY 2200
	10	TOPAS 8007		
Total	100		100	
Layer 6	Amt. wt%	Component	Amt. wt%	Component
	90	ENGAGE 8003	86	ENGAGE 8003
	10	TOPAS 8007	7	AMPACET 100329
			7	AMPACET 100342
Total	100		100	
Layer 7	Amt. wt%	Component	Amt. wt%	Component
	84	ENGAGE 8003	86	ENGAGE 8003
	3	AMPACET 100329	7	AMPACET 100329
	3	AMPACET 100342	7	AMPACET 100342
	10	TOPAS 8007		
Total	100		100	

Table 9

	POE1 with COC @ 10wt% (Inv. F3)		POE1 with PBE (Comp. F12)	
	Amt. wt%	Thickness mil	Amt. wt%	Thickness mil
Overall				
Layer 1	15	0.855	15	0.9
Layer 2	15	0.855	20	1.2
Layer 3	15	0.855	10	0.6
Layer 4	10	0.57	10	0.6
Layer 5	15	0.855	10	0.6
Layer 6	15	0.855	20	1.2
Layer 7	15	0.855	15	0.9
Total	100	5.7	100	6
Operation Instructions				
Die Size, in		9.84		9.84
Film Gauge, mil		5.7		6
BUR		3.5		3.5
Layflat, in width		54.1		54.1
Net Layflat, in		54		54
Die gap, mil		78.7		78.7

Summary of Results

Complete mixing in the case of polymeric components in such formulations has been correlated with the high flowability, which results after a material transition, such as melting or glass transition. New compositions have been developed that fulfill a series of temperature dependent constraints, to provide good flowability and high stiffness at ambient temperatures, for adequate transportation of the bagged material. The good flowability allows for ready dispersion of the composition at temperatures in the range from 90°C to 150°C, and for high hot tack, at sealing temperatures, during packaging operations (>100°C).

It has been discovered that compositions containing an ethylene-based polymer and a cycloolefin interpolymers that have overlapping transition temperatures in the 70-100°C range have excellent processing properties, dispersion properties and tensile properties, and can be used to form films with excellent physical properties. The inventive compositions have good flowability and therefore good mixing of a final film formulation.

It has also been discovered that such compositions provides an optimization of the tensile properties, as well as processing time. The processing time is the time required for the composition to cool below its transition temperature, and therefore recover the typical properties of a solid-like material. In the case of olefin-based polymers, crystallinity is typically varied to tailor melting behavior, tensile properties, and processing time, however, the inventive compositions do not completely rely on crystallinity to have superior physical properties. For example, both tensile properties and fast processing time benefit from

maximizing crystallinity, while good dispersion and fast mixing benefit from low crystallinity. It has been discovered that the inventive compositions have an optimal balance of the ethylene-based polymer (POE) and the cycloolefin interpolymer (COC) to provide an optimal balance between flowability and modulus.

5

Table 10A

			EVA1 Comp. F1	EVA2 Comp. F2	EVA3 Comp. F3	POE1 Comp. F4	POE2 Comp. F5	POE3 Comp. F6
	Average Density	-	0.9408	0.9397	0.9396	0.8878	0.9102	0.8998
	Average Flow Rate, I2 @ 190C	Units vary	2.8	1.4	1.0	0.9	1.0	1.7
Puncture	Avg-Break Load	lbf	28	32	35	14	15	13
	Avg-Elongation At Break	in	5.7	5.4	5.9	4.2	3.3	3.5
	Avg-Energy To Break	in*lbf	102	108	124	55	47	49
	Avg-Peak Load	lbf	29	32	35	21	21	21
	Avg-Puncture	ft*lbf/in ³	111	116	136	56	48	50
Secant Modulus - CD	Avg-Modulus	psi	6572	6206	6027	4189	8393	7158
	Avg-Secant Modulus At 1%	psi	6283	6240	6043	4213	8425	7176
	Avg-Secant Modulus At 2%	psi	5978	6170	5932	4165	8306	7093
Secant Modulus - MD	Avg-Modulus	psi	6622	6264	5630	60898	8162	7545
	Avg-Secant Modulus At 1%	psi	6404	6293	5661	3978	8280	7498
	Avg-Secant Modulus At 2%	psi	6063	6203	5593	4040	8099	7407
Tensile - Film - CD	Avg-Break Stress	psi	2538	1082	979	4497	1073	1095
	Avg-Energy Per Volume At Break	ft*lbf/in ³	874	260	235	785	253	282
	Avg-Energy To Break	in*lbf	124	39	37	127	41	43
	Avg-Peak Load	lbf	15	7	6	30	7	7
	Avg-Strain At Break	%	830	369	363	680	335	367
	Avg-Strain At Yield	%	24	19	20	18	16	19
	Avg-Stress At Yield	psi	562	595	540	425	624	662
Tensile - Film - MD	Avg-Break Stress	psi	3186	1074	1102	4085	1123	1072
	Avg-Energy Per Volume At Break	ft*lbf/in ³	1055	224	252	725	259	262
	Avg-Energy To Break	in*lbf	148	31	37	111	41	42
	Avg-Peak Load	lbf	18	6	7	26	8	7
	Avg-Strain At Break	%	869	307	351	633	329	342
	Avg-Strain At Yield	%	20	19	20	20	17	19
	Avg-Stress At Yield	psi	539	609	560	445	654	668
	Avg VICAT	C-	61	65	65	69	81	79
	Thickness	mil	6.0	6.0	6.2	6.4	6.5	6.5

Table 10B

			POE1 with COC @3% Comp. F7	POE1 with COC @9% Inv. F1	POE1 with COC @15% Comp. F8	POE1 with COC @10% Inv. F2	POE1 with COC @10% Inv. F3
	Result	Units					
	Average Density	-	--	--	--	0.8983	0.8998
	Average Flow Rate, I2 @ 190C	Units vary	--	--	--	0.9	0.9
Puncture	Avg-Break Load	lbf	15	15	22	19	26
	Avg-Elongation at Break	in	4.4	3.8	3.1	3.5	3.8
	Avg-Energy To Break	in*lbf	58	55	42	58	57
	Avg-Peak Load	lbf	22	24	22	26	26
	Avg-Puncture	ft*lbf/in^3	67	63	56	58	67
Secant Modulus - CD	Avg-Modulus	psi	--	--	--	9720	6435
	Avg-Secant Modulus At 1%	psi	--	--	--	9743	6489
	Avg-Secant Modulus At 2%	psi	--	--	--	9427	6383
Secant Modulus - MD	Avg-Modulus	psi	--	--	--	13786	17209
	Avg-Secant Modulus At 1%	psi	--	--	--	13778	17147
	Avg-Secant Modulus At 2%	psi	--	--	--	13337	16516
Tensile - Film - CD	Avg-Break Stress	psi	5219	4554	4237	1118	1122
	Avg-Energy Per Volume At Break	ft*lbf/in^3	983	958	1029	209	194
	Avg-Energy To Break	in*lbf	136	133	133	32	26
	Avg-Peak Load	lbf	30	26	23	7	6
	Avg-Strain At Break	%	697	646	584	284	267
	Avg-Strain At Yield	%	18	19	22	17	27
	Avg-Stress At Yield	psi	496	643	890	638	692
Tensile - Film - MD	Avg-Break Stress	psi	4863	4075	3151	1203	1206
	Avg-Energy Per Volume At Break	ft*lbf/in^3	988	888	688	183	133
	Avg-Energy To Break	in*lbf	142	122	113	30	18
	Avg-Peak Load	lbf	29	23	22	8	7
	Avg-Strain At Break	%	693	592	444	228	159
	Avg-Strain At Yield	%	20	16	8	10	12
	Avg-Stress At Yield	psi	519	701	1074	670	751
	Avg VICAT	C-	65	72	71	72	67
	Thickness	mil	5.9	5.8	5.8	6.5	5.6

Table 10C

			POE1 with PBE Comp. F9	POE1 with PBE Comp. F10	POE1 with PBE Comp. F11	POE1 with PBE Comp. F12
	Result	Units				
	Average Density	-	--	--	0.8882	0.8901
	Average Flow Rate, I2 @ 190C	Units vary	--	--	0.9	1.1
Puncture	Avg-Break Load	lbf	13	14	17	10
	Avg-Elongation At Break	in	4.8	3.9	1.3	2.2
	Avg-Energy To Break	in*lbf	64	45	38	16
	Avg-Peak Load	lbf	22	19	17	11
	Avg-Puncture	ft*lbf/in^3	71	46	44	18
Secant Modulus - CD	Avg-Modulus	psi	7387	7984	8020	7810
	Avg-Secant Modulus At 1%	psi	7389	8005	8044	7802
	Avg-Secant Modulus At 2%	psi	7272	7866	7934	7625
Secant Modulus - MD	Avg-Modulus	psi	7822	8405	7097	7913
	Avg-Secant Modulus At 1%	psi	7811	8436	7209	7998
	Avg-Secant Modulus At 2%	psi	7658	8274	7073	7769
Tensile - Film - CD	Avg-Break Stress	psi	4381	3841	1329	4838
	Avg-Energy Per Volume At Break	ft*lbf/in^3	846	1223	1015	894
	Avg-Energy To Break	in*lbf	132	183	141	124
	Avg-Peak Load	lbf	29	26	12	28
	Avg-Strain At Break	%	701	812	912	628
	Avg-Strain At Yield	%	101	710	623	16
	Avg-Stress At Yield	psi	707	3940	2012	721
Tensile - Film - MD	Avg-Break Stress	psi	4935	5121	1241	4255
	Avg-Energy Per Volume At Break	ft*lbf/in^3	901	1107	1063	1166
	Avg-Energy To Break	in*lbf	131	153	149	158
	Avg-Peak Load	lbf	30	28	12	25
	Avg-Strain At Break	%	693	751	912	763
	Avg-Strain At Yield	%	101	747	593	16
	Avg-Stress At Yield	psi	737	4840	1991	724
	Avg VICAT	C-	--	--	67	64
	Thickness	mil	6.2	6.3	5.9	5.7

Table 10D

			POE1 with COC @10% (Inv. F4)	POE1 with COC @10% (Inv. F5)
	Result	Units		
	Average Density	-	0.8962	0.8984
	Average Flow Rate, I2 @190C	Units vary	1.0	1.0
Puncture	Avg-Break Load	lbf	24	24
	Avg-Elongation At Break	in	4.5	4.2
	Avg-Energy To Break	in*lbf	72	69
	Avg-Peak Load	lbf	26	27
	Avg-Puncture	ft*lbf/in^3	86	82
Tensile - Film - CD	Avg-Break Stress	psi	4557	4341
	Avg-Energy Per Volume At Break	ft*lbf/in^3	845	864
	Avg-Energy To Break	in*lbf	119	116
	Avg-Peak Load	lbf	27	24
	Avg-Strain At Break	%	595	578
	Avg-Strain At Yield	%	19	19
Tensile - Film - MD	Avg-Stress At Yield	psi	686	741
	Avg-Break Stress	psi	4910	4047
	Avg-Energy Per Volume At Break	ft*lbf/in^3	1032	880
	Avg-Energy To Break	in*lbf	134	126
	Avg-Peak Load	lbf	27	24
	Avg-Strain At Break	%	594	557
	Avg-Strain At Yield	%	17	18
	Avg-Stress At Yield	psi	765	837
	Avg VICAT	C-	63	63
	Thickness	mil	5.9	5.6

5

10

CLAIMS

1. A composition comprising at least the following components:

A) an ethylene-based polymer;

B) a cycloolefin interpolymer comprising, in polymerized form, ethylene and at least one

5 bridged cyclic olefin selected from the following:

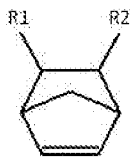

a) Structure a, wherein R1 and R2 are each, independently, selected from hydrogen, an alkyl;

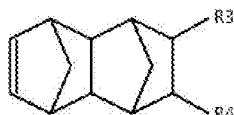

b) Structure b, wherein R3 and R4 are each, independently, selected from hydrogen, an alkyl;



10 c) Structure c, wherein R5 and R6 are each, independently, selected from hydrogen, an alkyl;



d) Structure d, wherein R7 and R8 are each, independently, selected from hydrogen, an alkyl;

e) or any combination of a) through d); and

15 wherein component A is present in an amount ≥ 50 wt%, based on the weight of the composition, and wherein component B is present in an amount from 5 to 12 wt%, based on the sum weight of components A and B.

20 2. The composition of claim 1, wherein the cycloolefin interpolymer of component B has a Tg from 60°C to 90°C.

3. The composition of claim 1, wherein the ethylene-based polymer of component A has a Tm from 80°C to 95°C.

25 4. The composition of claim 1, where the ethylene-based polymer of component A has a density ≤ 0.900 g/cc.

5. The composition of any one of the previous claims, wherein the weight ratio of component A to component B is from 4.0 to 20.0.
6. The composition of any one of the previous claims, wherein the ethylene-based polymer of component A is an ethylene/ α -olefin copolymer.
7. The composition of any one of the previous claims, wherein the cycloolefin interpolymer is an ethylene/bridged cyclic olefin copolymer.
8. The composition of any one of the previous claims, the composition comprising ≥ 80 wt% of component A, ≥ 9 wt% of component B, and ≥ 5 wt% of an additive.
9. A film comprising at least one layer formed from the composition of any one of the previous claims.
10. The film of claim 9, and wherein the film comprises at least one additional layer, formed from a composition that comprises from 1 to 12 wt% of an ethylene/bridged cyclic olefin interpolymer, based on the weight of this composition.
11. An article comprising at least one component formed from the composition of any one of claims 1-8.

25

30

FIG. 1

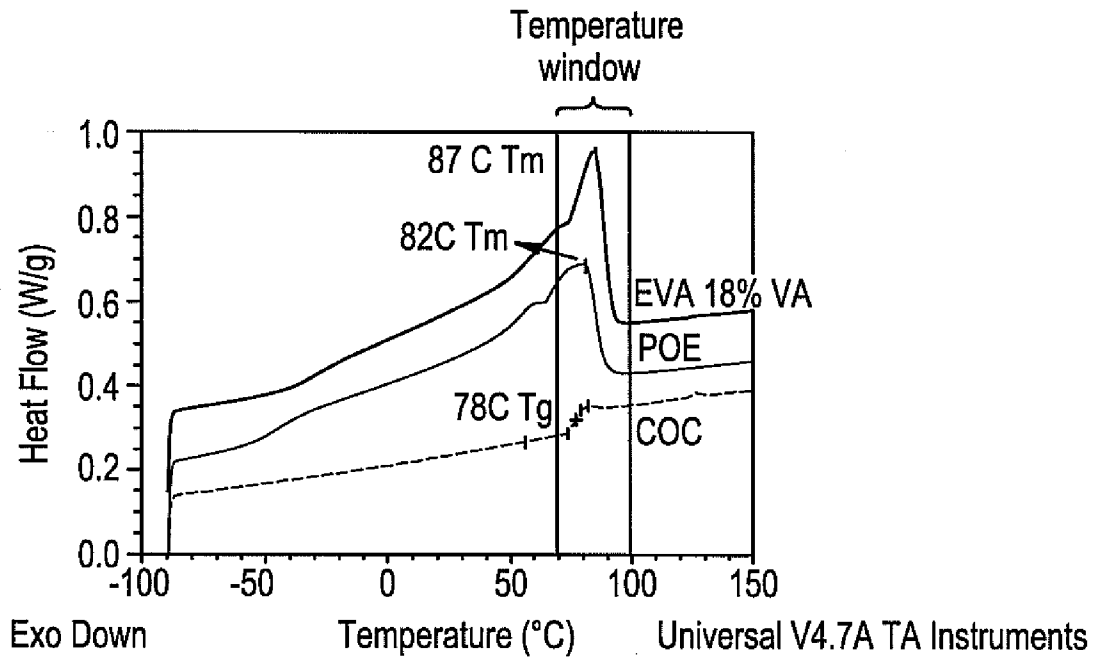

FIG. 2

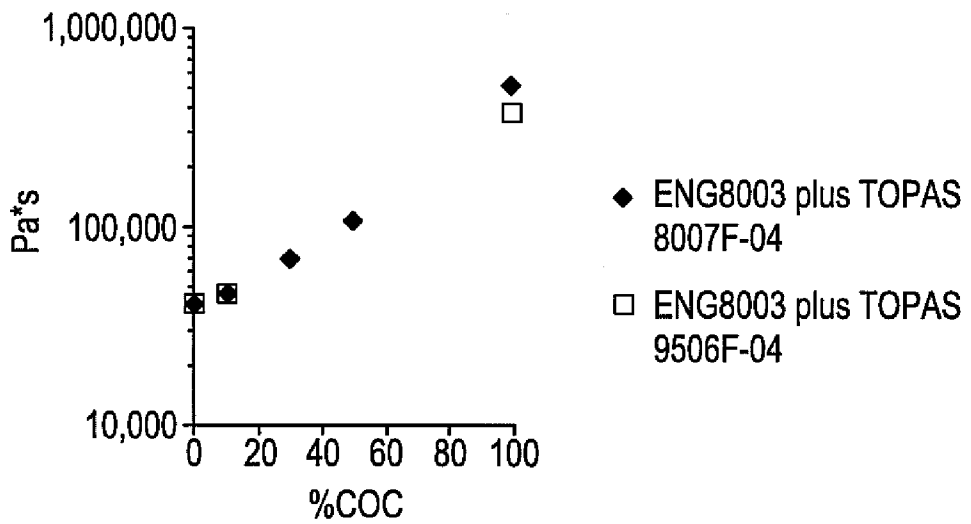

FIG. 3

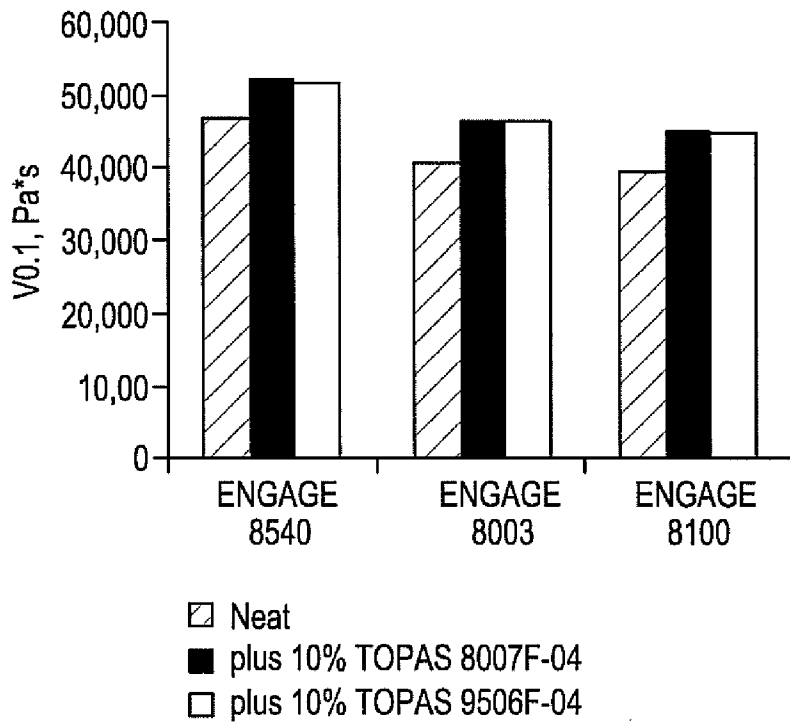

FIG. 4

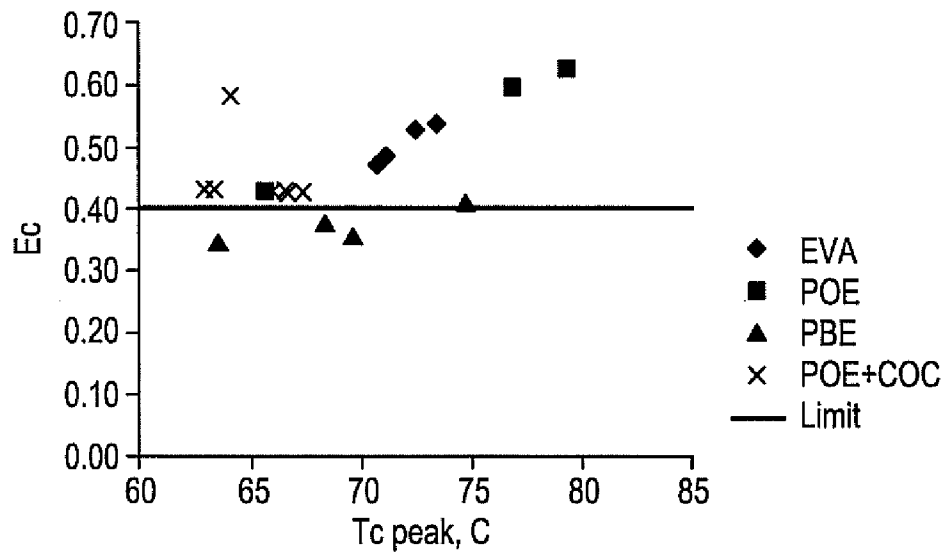

FIG. 5

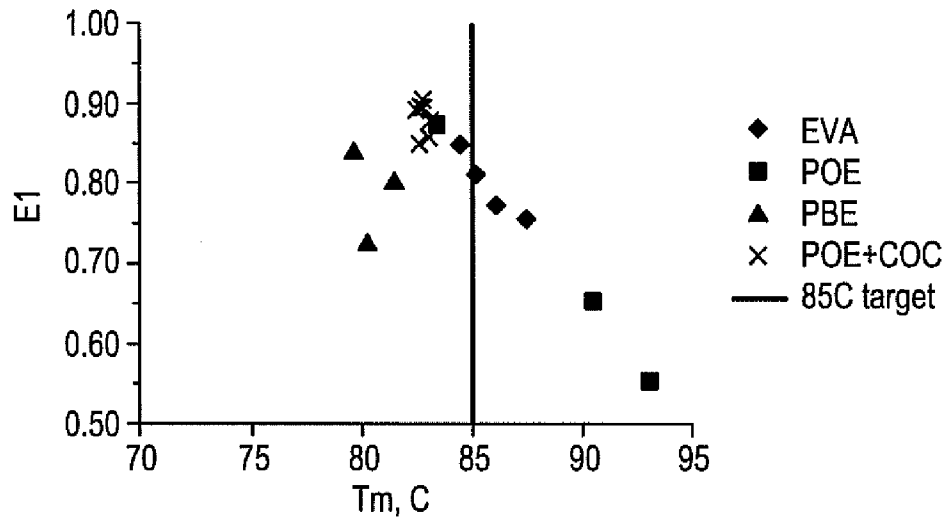
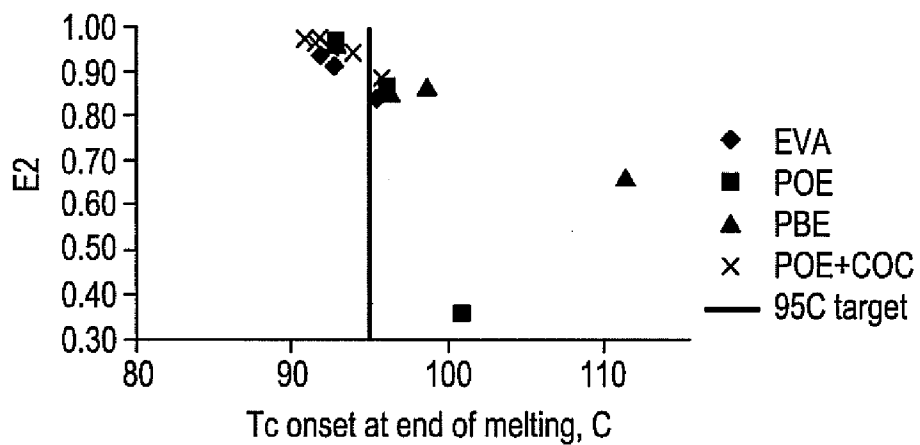

FIG. 6



INTERNATIONAL SEARCH REPORT

International application No
PCT/US2018/047445

A. CLASSIFICATION OF SUBJECT MATTER
INV. C08L23/08
ADD.
According to International Patent Classification (IPC) or to both national classification and IPC

B. FIELDS SEARCHED
Minimum documentation searched (classification system followed by classification symbols)
C08L

Documentation searched other than minimum documentation to the extent that such documents are included in the fields searched

Electronic data base consulted during the international search (name of data base and, where practicable, search terms used)
EPO-Internal, WPI Data

C. DOCUMENTS CONSIDERED TO BE RELEVANT

Category*	Citation of document, with indication, where appropriate, of the relevant passages	Relevant to claim No.
X	Www.Topas.Com: "TOPAS PACKAGING", 1 April 2011 (2011-04-01), pages 1-32, XP055523781, Retrieved from the Internet: URL:https://topas.com/sites/default/files/ files/Packaging_E_2014-06.pdf [retrieved on 2018-11-14]	1-5,7, 9-11
Y	"3.1.1 Mechanical properties of blends", "3.1.2 Thermal properties"; page 8; figures 1, 2 "4.2 Cast film extrusion of TOPAS/PE blends" to "4.6 Additives"; page 14 - page 16; table 5 "5.3 Sealing"; page 20; figure 12 ----- -/--	6,8

Further documents are listed in the continuation of Box C.

See patent family annex.

* Special categories of cited documents :

- "A" document defining the general state of the art which is not considered to be of particular relevance
- "E" earlier application or patent but published on or after the international filing date
- "L" document which may throw doubts on priority claim(s) or which is cited to establish the publication date of another citation or other special reason (as specified)
- "O" document referring to an oral disclosure, use, exhibition or other means
- "P" document published prior to the international filing date but later than the priority date claimed

- "T" later document published after the international filing date or priority date and not in conflict with the application but cited to understand the principle or theory underlying the invention
- "X" document of particular relevance; the claimed invention cannot be considered novel or cannot be considered to involve an inventive step when the document is taken alone
- "Y" document of particular relevance; the claimed invention cannot be considered to involve an inventive step when the document is combined with one or more other such documents, such combination being obvious to a person skilled in the art
- "&" document member of the same patent family

Date of the actual completion of the international search 16 November 2018	Date of mailing of the international search report 26/11/2018
Name and mailing address of the ISA/ European Patent Office, P.B. 5818 Patentlaan 2 NL - 2280 HV Rijswijk Tel. (+31-70) 340-2040, Fax: (+31-70) 340-3016	Authorized officer Meiser, Wibke

INTERNATIONAL SEARCH REPORT

International application No
PCT/US2018/047445

C(Continuation). DOCUMENTS CONSIDERED TO BE RELEVANT		
Category*	Citation of document, with indication, where appropriate, of the relevant passages	Relevant to claim No.
Y	EP 1 300 238 A2 (FLEXOPACK SA [GR]) 9 April 2003 (2003-04-09) paragraph [0055] paragraph [0076] - paragraph [0078]; tables 4, 5 -----	6,8

INTERNATIONAL SEARCH REPORT

Information on patent family members

International application No

PCT/US2018/047445

Patent document cited in search report	Publication date	Patent family member(s)	Publication date
EP 1300238	A2	09-04-2003	NONE
