

(19) World Intellectual Property
Organization
International Bureau



(43) International Publication Date
3 November 2005 (03.11.2005)

PCT

(10) International Publication Number
WO 2005/103712 A2

(51) International Patent Classification⁷: **G01N 33/68**

(21) International Application Number:
PCT/EP2005/004254

(22) International Filing Date: 20 April 2005 (20.04.2005)

(25) Filing Language: English

(26) Publication Language: English

(30) Priority Data:
04009284.3 20 April 2004 (20.04.2004) EP

(71) Applicant (for all designated States except US): **SPHIN-GOTEC GMBH** [DE/DE]; Tulpenweg 6, 16556 Borgsdorf (DE).

(72) Inventors; and

(75) Inventors/Applicants (for US only): **BERGMANN, Andreas** [DE/DE]; Baumläuferweg 47, 12351 Berlin (DE). **ERNST, Andrea** [DE/DE]; Falkenseer Str. 4, 16761 Hennigsdorf (DE).

(74) Agent: **BUBLAK, Wolfgang**; Bardehle Pagenberg Dost Altenburg Geissler, Galileiplatz 1, 81679 München (DE).

(81) Designated States (unless otherwise indicated, for every kind of national protection available): AE, AG, AL, AM, AT, AU, AZ, BA, BB, BG, BR, BW, BY, BZ, CA, CH, CN, CO, CR, CU, CZ, DE, DK, DM, DZ, EC, EE, EG, ES, FI, GB, GD, GE, GH, GM, HR, HU, ID, IL, IN, IS, JP, KE, KG, KM, KP, KR, KZ, LC, LK, LR, LS, LT, LU, LV, MA, MD, MG, MK, MN, MW, MX, MZ, NA, NI, NO, NZ, OM, PG, PH, PL, PT, RO, RU, SC, SD, SE, SG, SK, SL, SM, SY, TJ, TM, TN, TR, TT, TZ, UA, UG, US, UZ, VC, VN, YU, ZA, ZM, ZW.

(84) Designated States (unless otherwise indicated, for every kind of regional protection available): ARIPO (BW, GH, GM, KE, LS, MW, MZ, NA, SD, SL, SZ, TZ, UG, ZM, ZW), Eurasian (AM, AZ, BY, KG, KZ, MD, RU, TJ, TM), European (AT, BE, BG, CH, CY, CZ, DE, DK, EE, ES, FI, FR, GB, GR, HU, IE, IS, IT, LT, LU, MC, NL, PL, PT, RO, SE, SI, SK, TR), OAPI (BF, BJ, CF, CG, CI, CM, GA, GN, GQ, GW, ML, MR, NE, SN, TD, TG).

Published:

— without international search report and to be republished upon receipt of that report

For two-letter codes and other abbreviations, refer to the "Guidance Notes on Codes and Abbreviations" appearing at the beginning of each regular issue of the PCT Gazette.

(54) Title: USE OF PRECURSORS OF TACHYKININS AND/OR THEIR FRAGMENTS IN MEDICAL DIAGNOSTIC

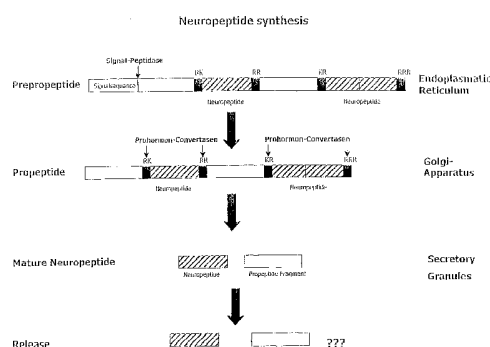

(57) Abstract: The invention relates to the diagnosis components in human or animal body fluids, tissues and/or biomaterials. More specifically the invention relates to the use of protachykinin and/or its fragments isolated from body fluids, tissues or other biomaterials as a marker peptide for medical diagnostics as well as for the diagnostic detection of the course prognosis and course control of diseases/disorders of the central nervous system, comprising Alzheimer's disease, Parkinson's disease, depression and/or conditions of pain, neurological, endocrinological, cerebral, muscular, local, systemic, chronic, inflammatory diseases, infectious diseases comprising bacterial and viral infections, meningitis, sepsis, Crohn's disease, colitis ulcerosa, sickle cell anemia, ischemia, amyotrophic lateral sclerosis, arthritis comprising rheumatoid arthritis, bronchitis, hyperalgesia, asthma, intoxication comprising bacterial intoxication, immunological disorders, poly/-trauma comprising cranio-cerebral trauma, tumors/cancer, stroke, stress, atopis dermatitis, HIV, Huntington's disease, burns, schizophrenia, Hirschsprung's disease, allergies, familial dysautonomia (Riley Day syndrome), hematopoietic disorders, gliomas comprising glioblastomas and astrocytomas, disorders of the blood brain barrier. The invention further provides antibodies for binding to certain proteins and their fragments, more specifically protachykinin and its fragments. In accordance with the invention, a kit useful for the above-mentioned diagnosis is also provided.

Use of precursors of tachykinins and/or their fragments in medical diagnostic

DESCRIPTION

5

The present invention relates to the use of protachykinin and/or its fragments and/or its splice variants, fragments comprising protachykinin and/or combinations thereof in medical diagnostics. In the following text all these molecules, fragments, combinations thereof etc. are referred to as protachykinin comprising
10 for example also preprotachykinin and the amino acid sequence IDs 1-10.

Protachykinin can be used to diagnose a variety of diseases comprising diseases/disorders of the central nervous system, comprising Alzheimer's disease, Parkinson's disease, depression and/or conditions of pain, neurological, endocrinological, cerebral, muscular, local, systemic, chronic, inflammatory diseases,
15 infectious diseases comprising bacterial and viral infections, meningitis, sepsis, Crohn's disease, colitis ulcerosa, sickle cell anemia, ischemia, amyotrophic lateral sclerosis, arthritis comprising rheumatoid arthritis, bronchitis, hyperalgesia, asthma, intoxication comprising bacterial intoxication, immunological disorders, poly/-trauma comprising cranio-cerebral trauma, tumors/ cancer, stroke, stress,
20 atopis dermatitis, HIV, Huntington's disease, burns, fibromyalgy, schizophrenia, Hirschsprung's disease, allergies, familial dysautonomnia (Riley Day syndrome), hematopoietic disorders, gliomas comprising glioblastomas and astrocytomas, disorders of the blood brain barrier.

25

The term protachykinin of the present invention comprises also amino acid sequences showing at least 75 % homology, preferred at least 80 % homology, more preferred at least 90 % homology to protachykinin or fragments of PTK in the above sense.

30

The invention further relates to antibodies raised against protachykinin and/ or its fragments and/or its splice variants and kits involving such components.

Background of the invention

5

In 1931, the undecapeptide substance P was isolated by Von Euler and Gaddum (Von Euler and Gaddum, 1931). It was named Substance P because of its powdery consistency (Gaddum and Schild, 1934). Substance P (SP) is encoded by the preprotachykinin A-gene (PPT-A) which also comprises the gene sequences of
10 other tachykinins like Neurokinin A (NKA), Neuropeptide K (NPK) and Neuropeptid γ (NP γ) (Carter and Krause, 1990). Neurokinin B is encoded by the PPT II or PPT-B gene. Substance P is expressed in the central nervous system (CNS) as well as in the peripheral nervous system (PNS) (Otsuka and Yoshioka, 1993).

15 Tachykinins have a variety of functions. They have vasodilatory properties, are responsible for the contraction and relaxation of the smooth muscles in the gastrointestinal and urogenital tract as well as in the bronchi. Furthermore, tachykinins play a major role in reflexes of defense caused by injuries or conditions of pain. These are, for example, the increase in cardiovascular tonus, vasodilation and
20 triggering the NO-biosynthesis. Substance P has an influence on different inflammatory cells, serves as a neurotransmitter for transmitting pain and has regulatory function in blood formation. The non-Substance P-tachykinin Neurokinin A, Neuropeptide γ as well as Neuropeptide K are likely to play a role as regulators of endocrine functions.

25

The level of Substance P in body fluids is altered in several diseases. In plasma of sepsis patients a significant increase of the concentration of Substance P was shown well as in plasma and synovial fluid of patients with rheumatoid arthritis (Joyce, Yood and Carraway, 1993).

30

Substance P also seems to play a role in inflammatory intestinal diseases like Crohn's disease and colitis ulcerosa.

Substance P m-RNA expression is significantly increased in HIV-infected macro-
5 phages, which indicates an effect of that tachykinin in HIV infections.

In the liquor of Alzheimer's patients (late-onset) and patients suffering from amyotrophic lateral sclerosis a significant increase of Substance P is observed.

10 In Parkinson's disease a reduction or an increase of Substance P in the medial globus pallidus was observed depending on the degree of dopamine reduction in the putamen.

Patients suffering from Chorea Huntington, a genetically dependent neuro-
15 degenerative disease, showed a selective loss of preprotachykinin containing neurons in the brain.

In the serum of patients with cerebral ischemia (transient inhibition of blood flow as well as stroke), a significant increase in concentrations of Substance P could be
20 determined.

Patients having carcinoid tumors showed an increased concentration of Substance P and Neurokinin A in the blood circulation as well as a significant increase in immune reactivity of tachykinin-like metabolites in urine. Substance P and Neu-
25 rokinin A possibly also play a role in migraine, other subsistence disorders, in the development of glioma and they have a strong influence on the secretion in the bronchial tubes and on the bronchial circulation, which suggests that they might play a possible role as mediators in asthma.

30 In smokers suffering from a chronic bronchitis a ten-fold increase of PPT-A-mRNA concentration in lung epithelial cells could be shown.

In fibromyalgia and depression the concentration of Substance P in serum and liquor is increased, as well as in serum of patients suffering from sickle cell anemia is increased, especially in phases of pain.

5

Increased concentrations of Substance P are measured in patients suffering from atopic dermatitis that correlate with the severity of the disease.

Tachykinins like Substance P and Neurokinin A furthermore play a role in the
10 regulation of proinflammatory cytokine responses.

The biosynthesis of the tachykinins starts as preprohormone. During biosynthesis after separation of the hydrophobic N-terminal sequence by so-called signal peptidasis and folding of the proteins in the lumen of the endoplasmic reticulum, the
15 propeptides migrate into the vesicles of the Golgi Apparatus and are transported to the cell membrane. During transport the propeptides are processed to mature hormones by prohormone-convertases at usually dibasic amino acid sequences. Via different stimuli the peptides are secreted into the extracellular space or into the plasma. The mature peptides are rapidly inactivated after secretion by proteolysis.
20 Substance P and Neurokinin A *in vivo* have an extremely low half-life of less than 2 minutes in blood. Neuropeptide K shows a bi-phasic degradation with a half-life of 0.9 minutes (degradation to Neuropeptide γ) and 6 minutes in plasma (further degradation).

25 The tachykinin Substance P, Neurokinin A, Neuropeptide K and Neuropeptide γ are encoded by the preprotachykinin A-gene (PPT-A). Alternative splicing of the PPT-A gene transcript results in 4 different mRNA molecules: α PPT-A, β PPT-A, γ PPT-A and δ PPT-A. All four mRNA molecules contain the sequence of Substance P. Only β PPT-A mRNA contains all 7 exons of the PPTA-gene and thus
30 encodes all 4 tachykinins. Exon 6 is missing in the α PPT-A mRNA and exons 4 and 6 are missing in the δ PPT-A mRNA. Thus, only those two types of mRNA

encode the complete sequence of Substance P. Exon 4 is missing in γ PPT-A mRNA, thus Neuropeptide K cannot be transcribed from this mRNA. The production of Substance P by all 4 splice variants suggests that when the PPT-A gene is expressed, also Substance P is produced. The expression of α PPT-A mRNA occurs predominantly in the brain, while β PPT-A and γ PPT-A mRNA molecules are predominantly expressed in peripheral tissue.

The PTK-A fragment 1-37 plays a central role in this invention and is called A-peptide herein.

10

Detailed description of the invention

Substance P and other tachykinins can be detected in different body fluids, tissues and other biomaterials.

15

The short half-life of tachykinins in blood, however, so far has hindered the use of tachykinins, especially of Substance P, in routine diagnostics. Due to the short half-life of tachykinins, it is not possible in clinical routine to take the samples, obtain the plasma, transport the sample into the laboratory and do the diagnostics in the laboratory including the required tests before tachykinin degradation reach a critical level.

20

Thus due to the low *in vivo* stability of tachykinins like Substance P, the use as a biomarker is extremely limited even under optimized sample logistics, as the influence of the degradation of the peptides extremely dilutes the influence of biosynthesis and tachykinin release.

25

The object of the invention was to overcome the disadvantageous half-life of the tachykinins and to develop a method, use and a kit for the detection and determination of tachykinin in body fluids, tissues and other biomaterials.

30

This object has been achieved by the surprising finding that protachykinin can be used as a tool for the determination of tachykinins in body fluids, tissues and other biomaterials, particularly Substance P. This presence of the protachykinins correlates with the presence of the mature tachykinins like Substance P in the different
5 body fluids/ tissues or biomaterials.

Furthermore, the stability of protachykinin, its splice variants, fragments and/or combinations thereof *ex vivo* is surprisingly high and renders the protachykinins fully suitable for routine purposes.

10 The same applies for the *in vivo* half-life of protachykinin that is significantly higher than those of Substance P, Neurokinin A and Neuropeptide K, which renders them suitable to be used in the detection of Substance P/ protachykinin concentration and release rate.

15 This linkage between the protachykinins of the present invention and the mature peptides makes them suitable as diagnostic tools for all diseases and/or disorders, where the mature proteins like Substance P, Neurokinin A, Neuropeptide K and Neuropeptide γ play a role.

20 Protachykinin can therefore be used for diagnostics for a variety of diseases comprising diseases of the central nervous system, comprising Alzheimer's disease, Parkinson's disease, depression and/or conditions of pain, local, systemic, chronic, inflammatory diseases, infectious diseases comprising bacterial and viral infections, sepsis, Crohn's disease, colitis ulcerosa, meningitis, sickle cell anemia, is-
25 chemia, amyotrophic lateral sclerosis, arthritis, rheumatoid arthritis, bronchitis, hyperalgesia, asthma, intoxication comprising bacterial intoxication, immunological disorders, cranio-cerebral trauma, tumors, stroke, stress, atopis dermatitis, HIV, Huntington's disease, burns, fibromyalgy, schizophrenia, Hirschsprung's
30 disease, allergies, familial dysautonomnia (Riley Day syndrome), hematopoietic disorders, gliomas comprising glioblastomas and astrocytomas.

Furthermore, the present invention in one embodiment relates to the use of the above-mentioned protachykinins for early diagnosis, diagnosis of the degree of severity of the disease, course control and prognosis for the above mentioned diseases/ disorders and/ or comprising those diseases/ disorders where the mature protein plays a role.

Clinical data may additionally be taken into consideration to support the determination of the disease/disorder.

10

The present invention in a further embodiment relates to the production of protachykinin and fragments. It is further possible to use amino acid sequences showing at least 75 % homology, preferred at least 80 % homology, more preferred at least 90 % homology to protachykinin according to the present invention.

15

The synthetic peptides in accordance with the present invention were used to produce antigens and injected into animals to raise antibodies against the protachykinin. Different methods can be used to achieve this object known by the person skilled in the art. In a preferred embodiment hemocyanin from *Limulus polyphemus* was used for the immunisation of rabbits.

20

In a preferred embodiment of the invention 10 amino acid sequences (sequence IDs 1-10) of protachykinins were synthesized, more preferred four different peptide sequences (PSP1 to PSP4, see Fig. 4a) of protachykinin A were synthesized:

25 The peptides PSP1 and PSP2 comprise the sequence for the A-peptide. PSP3 contains the first part of the sequence of active Neuropeptide K (NPK) and PSP4 also comprises parts of the sequence of NPK as well as Neuropeptide γ (NP γ) and the complete sequence of Neurokinin A (NKA). An aminoterminal cystein residue was added to each peptide. The peptides were conjugated to a hemocyanin from

30 *Limulus polyphemus* and antibodies were produced to PSP1 - PSP4 in rabbits according to known methods.

Antibodies were purified according to known methods, in a preferred embodiment of the invention, this was achieved preferably by ligand specific affinity chromatography by coupling the peptides via the amino terminal cystein residue to SulfoLink-Gel of Pierce (Boston, USA) according to the methods of Pierce.

In a preferred embodiment the antibodies were tagged with a marker to enable detection. The marker used is preferably a luminescent marker and in a yet more preferred embodiment, the antibodies against PSP1 were tagged with a luminescent marker.

The invention in a yet further embodiment involves the use of the generated antibodies for detection of protachykinin in body fluids, tissues or other biomaterials, as well as a kit containing a certain quantity of such an antibody specific to detect protachykinin.

Methods for the detection of binding of the antibody to the respective molecule are also known by the person skilled in the art. In one embodiment of the invention, the binding of the antibody to the target (which contains protachykinin) is detected by luminescence.

A preferred embodiment of the invention discloses the use of antibodies generated against PSP1 to PSP4: Different antibody combinations (Table 1) were used for the detection of protachykinin in control individuals, in patients with Alzheimer's disease and in sepsis patients in plasma and liquor. The protachykinin-fragments detected by the antibodies are shown in Table 1.

The invention further permits the determination of the presence and stability of protachykinin in body fluids, tissue and other biomaterials and the difference in protachykinin concentration in healthy controls and patients of various diseases.

In one embodiment the invention is based on and uses the discovered long term stability of protachykinin *ex vivo* in plasma (Fig. 2). In plasma protachykinin surprisingly has a half-life of more than 24 h. As less peptidases are present in CSF, protachykinin is expected to be even more stable in CSF (cerebro-spinal fluid) than in plasma.

A further embodiment of the invention discloses the *in vivo* half-life of PTK/ A-peptide surprisingly being more than 60 mins. (Fig. 3), as compared to the half-lives of Substance P (1-2 mins), Neurokinin A (< 2 mins.) and Neuropeptide K (6 mins.).

Thus protachykinin is by far more suitable for diagnostic purposes than the mature proteins like Substance P.

The invention further uses the correlation of protachykinin and mature tachykinins like Substance P in the state of disease/disorder in body fluids, tissues or other biomaterials, blood and liquor in particular.

In one embodiment of the invention the level of immune reactivity of protachykinin with the three antibody combinations of table 1 of control plasma, sepsis/ plasma, Alzheimer's disease/ plasma and liquor of healthy control individuals is shown (see also example 4). An increase in protachykinin level in plasma is observed in diseased patients (antibody combination I, black column) as compared to plasma of healthy control individuals (Fig. 5). Antibody combination I detects the A-peptide (fragment 1-37) and A-peptide containing peptides, that is present in all four splice variants (α PPT-A, β PPT-A, γ PPT-A and δ PPT-A). Antibody combination II detects only splice variants α PPT-A and β PPT-A and combination III only β PPT-A and γ PPT-A. Using antibody combination I, the A-peptide concentration in plasma of sepsis and Alzheimer's patients is significantly increased, 2-fold and 12-fold, respectively (see Fig. 5). Antibody combinations II and III also show a 2,5-fold increase of protachykinin level in the plasma of Alz-

heimer's patients and about 2,8-fold increase in plasma of sepsis patients. In liquor of healthy controls (far right columns of Fig. 5), antibody combination I shows a signal, antibody combinations II and III do not show a significant signal.

- 5 These results are consistent with those of Substance P in Alzheimer's patients, sepsis, stroke, cerebral ischemia, infection, symptoms of pain, lung disorders and tumors.

The invention discloses the level of protachykinin in body fluids, tissue and other
10 biomaterials of healthy control individuals and diseased persons.

In a preferred embodiment the invention discloses the distribution of A-peptide concentrations in plasma of healthy individuals (Fig. 7). 90 % show an immune reactivity below 35 pg/ml, the median was 13,3 pg/ml.

15

The invention further discloses a significant change of protachykinin concentration in body fluids, tissues and other biomaterials in disease or disorder, preferentially comprising diseases of the central nervous system, comprising Alzheimer's disease, Parkinson's disease, depression and/or conditions of pain, local, systemic,
20 chronic, inflammatory diseases, infectious diseases comprising bacterial and viral infections, meningitis, sepsis, Crohn's disease, colitis ulcerosa, sickle cell anemia, ischemia, amyotrophic lateral sclerosis, arthritis comprising rheumatoid arthritis, bronchitis, hyperalgesia, asthma, intoxication comprising bacterial intoxication, immunological disorders, poly/-trauma comprising cranio-cerebral trauma, tumors,
25 stroke, stress, atopis dermatitis, HIV, Huntington's disease, burns, fibromyalgia, schizophrenia, Hirschsprung's disease, allergies, familial dysautonomia (Riley Day syndrome), hematopoietic disorders, gliomas comprising glioblastomas and astrocytomas, disorders of the blood brain barrier.

- 30 A preferred embodiment of the invention is based on the surprising finding of a significant 2-fold increase in A-peptide concentration in Alzheimer's patients as

compared to age-matched healthy control individuals, as is consistent with the results of Substance P. The corresponding embodiment of the invention resides in a diagnostic method and kit for testing body samples, in particular blood, plasma or liquor with an antibody specific for protachykinin, its precursors or fragments, in particular A-peptide.

A further preferred embodiment of the invention discloses a significant increase of A-peptide containing immune reactivity in pneumonia, local infection (abscesses), sepsis, trauma and polytrauma patients and diverse tumors (Fig. 10), intoxication, systemic inflammation (Fig. 11) and functioning of the blood brain barrier (Fig. 9). The liquor of healthy individuals contains 150 to 450 µg of protein per ml, 83% of the proteins are synthesized in the serum, and only 17 % in the brain. Prostaglandin-D-synthetase shows the highest quotient liquor to serum of 33 so far determined. A preferred embodiment surprisingly shows that the A-peptide immune reactivity has a quotient of serum to liquor of more than 80 and thus surprisingly is significantly higher than of other proteins. As the concentration of A-peptide is higher in liquor than in plasma, an increase of A-peptide in plasma indicates the damage or loss of function of the blood brain barrier: the liquor diffuses into plasma leading to an increase in protachykinin concentration in plasma. The determination of A-peptide or A-peptide immune reactivity is thus a potent plasma marker for the functioning of the blood brain barrier.

Thus the invention also provides a diagnosis method and kit for the above mentioned diseases/disorders, both having or using an antibody for protachykinin.

The invention discloses the use of protachykinin and/ or its antibodies for detection, course control and prognosis of disease.

A preferred embodiment of the invention determines the A-peptide concentration in blood during the course of diseases like meningitis, cranio-cerebral trauma and stroke (until reconvalescence or exitus) in Fig. 9. In a diseased state patients show

a significantly increased level of A-peptide (above 35 pg/ml) that decreases during reconvalescence, but remains constantly significantly increased until exitus of patient's having a stroke.

5 Description of the Figures

Fig. 1 shows the biosynthesis of neuropeptides in vivo.

Fig. 2 shows the stability of protachykinin-fragments ex vivo (EDTA-plasma).
10 The half-life of protachykinin at room temperature is more than 24 h.

Fig.3 shows the determination of protachykinin-fragments in vivo after application of endotoxin. The half-life of PTK/ A-peptide is more than 60 mins. in vivo.

15

Fig. 4 a shows the splice variants of α -PPT-A (AS 1-92, Sequence ID 1).

Fig. 4b shows splice variants of β -PPT-A (AS 1-110, Sequence ID 2).

20 Fig. 4 c shows splice variants of γ -PPT-A (AS 1-95, Sequence ID 5).

Fig. 4 d shows splice variants of δ -PPT-A (AS 1-77, Sequence ID 8).

Fig. 5 shows immune reactivity of antibody combinations I-III in plasma of
25 healthy control individuals, sepsis, Alzheimer's patients and liquor of healthy controls.

Fig. 6 shows standard curve of luminescence (relative luminescence units) in dependence of A-peptide concentrations (pg/ml).

30

Fig. 7 shows the distribution curve of A-peptide concentrations in plasma of healthy control individuals (pg/ml).

Fig. 8 shows the A-peptide concentration in plasma of Alzheimer's patients and non-demented age-matched controls.

Fig.9 shows the course of patients with cerebral disorders, showing the concentration of A-peptide in stroke (reconvalescence and exitus), meningitis and cranio-cerebral trauma during course of disease from admission to hospital to day 14 or exitus.

Fig. 10 shows the A-peptide concentrations in different diseases: pneumonia, local infection (abscess), sepsis, coronary heart disease, trauma and poly-trauma, diverse tumors.

Fig. 11 shows the simulation of systemic inflammation. A-peptide-, TNF-alpha-, IL-6- and PCT- concentrations after application of endotoxin.

Example 1

Production of Antibodies

(a) Immunogen

Four different peptide sequences (PSP1 to PSP4), see Fig. 1) of protachykinin A were selected and synthesized by Jerini (Berlin, Germany). The peptides PSP 1 and 2 comprise the sequence of the A-peptide. PSP3 comprises the first part of the first sequence of the active neuropeptides K (NPK) and PSP4 also shows parts of the sequence of NPK as well as of neuropeptide γ (NP γ) and the complete sequence of neurokinin A (NKA). Each peptide was provided with an aminoterminal cystein residue (Cys0).

(b) Antibodies

For the immunization the respective peptide was conjugated with the haemocyanine from *Limulus polyphemus* by BioGenes (Berlin, Germany) antibodies were produced against the PTK-peptide-conjugate PSP1 to PSP4 in rabbits.

5 Example 2

Purification of the antibodies

The antibodies were purified by a ligand specific affinity purification. For that step the Cys(0)-peptides PSP1 to PSP4 were linked to SulfoLink-Gel supplied by
10 Pierce (Boston, USA). The binding occurred according to the protocol of the provider.

In summary, polycarbonate columns (15 mm x 80 mm) were filled with 5 ml affinity matrix. After equilibration of the columns with PBS (phosphate buffered
15 saline) (136 mM NaCl, 1.5 mM KH_2PO_4 , 20.4 mM $\text{Na}_2\text{HPO}_4 \cdot 2\text{H}_2\text{O}$, 2.7 mM KCl, pH 7.2) 5 mg of the respective peptide were dissolved in PBS applied to the closed columns and the gel material was homogenized by gentle rotation. After 15 min of incubation at room temperature and settling of the gel material, the columns were washed 5 times with 3ml PBS. To saturate free binding positions 5 ml
20 of a 50 mM L-cysteine solution were added to the material of the column and the gel material after homogenization was again incubated for 15 min at room temperature. After settling of the gel material each column was washed 6 times with 5 ml of a 1 M NaCl solution followed by washing with PBS.

25 The gel material was mixed with 25 ml of the respective pools of antiserum and incubated over night at room temperature by gentle rotation. The serum-gel mixture was added to polycarbonate columns and surplus serum was removed. The columns were then washed with 250 ml PBS to remove unbound serum proteins. The desorption of unbound antibodies was done by elution of the column with 50
30 mM citric acid (pH 2.2). The eluate was captured in fractions of 1 ml. The protein concentration of each fraction was determined using the BCA-protein assay kit of

Perbio (Bonn, Germany) and the fractions with a protein content > 1 mg/ml were combined. The affinity purified antibodies were rebuffered in PBS via dialysis. The protein content was determined again and the antibodies were stored at 4°C .

5 **Example 3**

Immobilization /tagging of the antibodies

The purified antibodies against the peptide PSP2, 3 and 4 were immobilized on polystyrol tubes (startubes, 12 mm x 75 mm, Greiner, Germany). For that procedure the antibody solutions were diluted to a protein concentration of $6.7\text{ }\mu\text{g/ml}$ with PBS and $300\text{ }\mu\text{l}$ per tube were pipetted (corresponds to $2\text{ }\mu\text{g}$ antibody per tube). These were incubated for 20 hours at room temperature and then washed 3 times with 4 ml PBS, respectively. Until further use the tubes were stored at 4°C . The antibody against PSP1 (1mg/ml in PBS) was tagged with the luminescent marker Acridiniumester-N-Hydroxy-Succinimid (1 mg/ml in acetonitrile, InVent, Hennigsdorf, Germany). For the tagging procedure $200\text{ }\mu\text{l}$ of antibody were mixed with $4\text{ }\mu\text{l}$ acridinium ester, incubated for 20 minutes and free acridinium ester bonds were saturated by adding $40\text{ }\mu\text{l}$ of a 50 mM glycine solution. The tagging preparation was separated from free acridinium ester by HPLC in a BioSil 400-gel
20 filtration-column (BioRad, Munich, Germany). PBS was used as a solvent.

Example 4

Determination of the protachykinin immune reactivity

25 The protachykinin immune reactivity was determined in plasma using three different combinations of antibodies of 5 controls each, sepsis and Alzheimer patients as well as in the liquor of 5 non-demented control patients. $100\text{ }\mu\text{l}$ samples were pipetted per coated tube and 12.5 ng of the tagged antibodies (in $200\text{ }\mu\text{l}$ PBS buffer, 10 mM EDTA) were added to each tube. The tubes were incubated at 4°C
30 for 20 hours. Subsequently, unbound tracer antibody was removed by washing 5

times with 1 ml PBS each. Tagged antibody bound to the tube was quantified by detecting the luminescence in a luminometer (Berthold LB 952T/16).

The PTK fragments detected by the different combinations of antibodies (Fig. 4a) are shown in the Table below and in Fig. 4b. The measured relative immune reactivities with 3 antibody combinations are shown in Fig. 5. Antibody combination I detects the A-peptide (Fragment 1-37) that is comprised in all 4 splicing variants (α PPT-A, β PPT-A, γ PPT-A and δ PPT-A). Antibody combination II detects only splicing variants α PPT-A and β PPT-A and combination III only β PPT-A and γ PPT-A.

In the plasma of controls, sepsis and Alzheimer patients protachykinin sequences comprising all three antibody combinations could be detected. The average value of the control data for the detection of $\alpha/\beta/\gamma/\delta$ the antibody combination I was calibrated to 100 % for a better comparison between the results and the average values of the remaining data were referred to that (see Table 1). It is shown that the A-peptide and the PTK-fragments comprising all the sequences show by far the highest concentration in liquor and show a 30-fold higher signal than in the plasma of healthy controls. The immune reactivity of A-peptide is clearly increased also in plasma of sepsis patients. Here, the signal is about 12 times higher than in the plasma of control individuals. Alzheimer's patients show a signal increased by factor 2.

The splice variants α/β and β/γ in combination with the antibody combinations II and III do not show a detectable signal in liquor. This indicates that PTK is present as the fully processed protein. In plasma, however, splice variants α/β and β/γ with the combinations II and III could be detected, these, however, were running below the signals for $\alpha/\beta/\gamma/\delta$ (antibody combination I).

The detection of PTK-fragments by the antibody combination I show a quotient of 11.6 and 2.0 in sepsis and Alzheimer samples, respectively, with reference to the

control samples. The quotient of the sepsis samples of the antibody combinations II and III is considerably lower than 11.6 of the antibody combination I. Thus, this combination is a better method for the differentiation of healthy controls, at least for sepsis patients. (The choice of antibody combinations does not seem to be relevant for the differentiation of controls and Alzheimer patients, as the quotient for the Alzheimer samples in combination with all three antibody combinations is in the range of 2.)

Table 1: Measurement of the relative immune reactivity of PTK α -fragments in combination with different antibody combinations

Antibody combination	I (PSP2 /PSP1)		II (PSP3 /PSP1)		III (PSP4 /PSP1)	
Detected splice variants	$\alpha/\beta/\gamma/\delta$		α/β		β/γ	
Detectable PTK-fragments	AS 1-37 ($\alpha/\beta/\gamma/\delta$)		AS 1-92(α)		AS 1-89 (β)	
	AS 1-50 ($\alpha/\beta/\gamma/\delta$)		AS 1-76 (β)		AS 1-110 (β)	
	AS 1-92 (α)		AS 1-89 (β)		AS 1-74(γ)	
	AS 1 - 76 (β)		AS 1-110 (β)		AS 1-95(γ)	
	AS 1-89 (β)					
	AS 1-110 (β)					
	AS 1-61(γ)					
	AS 1-74(γ)					
	AS 1-95(γ)					
	AS 1-77(δ)					
Sample	rel. IR	quotient	rel. IR	quotient	rel. IR	quotient
Control sample	100	1.0	45.6	1.0	36.4	1.0
Sepsis plasma	1160	11.6	114	2.5	101	2.8
Alzheimer disease plasma	200	2.0	86.5	1.8	67	1.8
Liquor	3096	30.96	6	0.1	5.5	0.15

rel. IR relative immune reactivity (values in % in response to the control plasma value of antibody combination I which was calibrated to 100 %). All values are average values (n = 5).

Quotient ratio of the respective value of the patient (in %) and the corresponding control value (in %) of the respective antibody combination

Example 5

Immunoassay for the quantitative determination of A-peptide

10 1. Components

Tubes coated with PSP2-antibody and PSP1-antibody tagged with a luminescent marker were used in the immunoassay. The production of these components is described in example 3.

15

2. Procedure

100 μ l of sample were pipetted in each tube coated with antibody and 12.5 ng of the tagged antibody (in 200 μ l PBS buffer, 10 mM EDTA) were added. The tubes were incubated for 20 hours at 4 °C and subsequently tracer antibody was removed by washing 5 times with 1 ml PBS. Tagged antibody bound to the tube was quantified by measuring the luminescence in a luminometer (Berthold LB 952T/16).

25 3. Calibration

To be able to determine the concentrations and the immune reactivities, of A-peptide, the peptide was synthesized by Jerini (Berlin, Germany). The weighed out peptide was used as a calibrator for the immunoassay. In Fig. 6 the standard graph of A-peptide is shown. The analytical sensitivity of A-peptide assays is about 4 pg/ml.

Example 6***A-peptide concentrations in plasma of supposedly healthy individuals (controls)***

The distribution graph of the A-peptide concentration in plasma of healthy individuals was shown in Fig. 7. 90 % of the 100 control samples show an A-peptide immune reactivity below 35 pg/ml. The median was 13.3 pg/ml.

Example 7***A-peptide content in Alzheimer's disease***

The A-peptide immune reactivity in plasma of patients suffering from Alzheimer's disease and non-demented age-matched controls differ significantly (Fig. 8). The median of the controls in this case is 18.0 pg/ml, the median of Alzheimer's patients is increased by factor 2, i. e. it is 39.0 pg/ml.

Example 8***A-peptide concentrations in cerebrospinal fluid (CSF)***

The A-peptide concentration in liquor of control samples (n = 30) was determined and a median of 1085 pg/ml was determined. The CSF-median is increased significantly by a factor of about 80 above the median of plasma of healthy control individuals.

Example 9***A-peptide concentration in impairments of the blood-brain barrier***

The A-peptide content in the circulation in the course of disease of patients suffering from cerebral disorders like meningitis, cranio-cerebral trauma as well as stroke (including recovery or exitus) was determined (Fig. 9). It was shown that the A-peptide level was at a very high level (above the normal level of about 35 pg/ml) at admission of the patients to the hospital. Convalescent patients having meningitis, stroke or cranio-cerebral trauma, showed a steady decrease of A-peptide concentration down to normal level. A stroke with consequent death

shows significantly increased A-peptide concentrations during the whole course. The concentration of A-peptide does not decrease to normal level until exitus.

Consequence: The determination of A-peptide concentration can be used as a plasma marker for the functioning of the blood-brain barrier. As the A-peptide concentration in liquor is about 80-fold increased, as compared to the circulation, the transfer of liquor proteins into blood by the measurement of A-peptide in plasma is a signal for a present distortion of function of the blood-brain barrier. The course of A-peptide concentration allows a meaningful statement about the condition of the patient and a prognosis about the course of the disease.

Example 10

Determination of A-peptide concentration in the circulation of patients suffering from pneumonia, local infections, sepsis, coronary heart diseases, trauma or polytrauma and different tumors

Patients suffering from inflammatory diseases, like pneumonia, local infects (abscesses) as well as sepsis, showed in parts significantly higher values (> 35 pg/ml) in 80 %, 100 % and 72 %, respectively of the cases (Fig. 10). In contrast to these results only 3 of 16 patients suffering from coronary heart diseases had a higher value than in the controls. Patients suffering from trauma and polytrauma as well as patients suffering from different tumor diseases showed an increased A-peptide concentration in 50 % of the cases as compared to the control individuals.

Example 11

A-peptide and simulation of systemic inflammation

The standard endotoxin 0113:H10:k of *E. coli* was intravenously injected into voluntary test persons at a concentration of 4 ng/kg body weight. Blood samples were taken at different times (protocol following DANDONA et al., 1994). The determination of different parameters of inflammations (IL-6, $\text{TNF}\alpha$, PCT) as well as the A-peptide in the test persons treated with endotoxin, showed a time-dependent course of concentrations of the substances in blood (see Fig. 11). First,

an increase of $\text{TNF}\alpha$ after about 1 hour after injection of the endotoxin occurs as expected. Shortly thereafter an increase of cytotoxins IL-6 follows (about 1.5 hours after injection of the endotoxin). After 3 hours the concentrations of $\text{TNF}\alpha$ and IL-6 are decreasing, while now, surprisingly, an increase of A-peptide concentration occurs, which reaches the starting level after only about 7 hours. PCT shows an increase of concentration after 5 hours and steadily increases during further course. Thus the secretion of A-peptide is inducible by sole injection of endotoxin and is one event in the immune cascade between $\text{TNF}\alpha$ /IL-6 and PCT.

Literature

- DANDONA P., NIX D., WILSON M. V., ALJADA A., LOVE J., ASSICOT M.,
BOHUON C., (1994), Procalcitonon increase after endotoxin injection in normal
5 subjects. Journal of Clinical Endocrinology and Metabolism 79: 1605-1608

Claims

1. Use of protachykinin, a splice variant thereof, a fragment thereof, a derivative thereof or a combination of said compounds for medical diagnostic.
5
2. Use according to claim 1 wherein the presence or concentration of the components mentioned in an *ex vivo* body fluid sample, preferably in blood, plasma of liquor is determined.
- 10 3. Use according to claim 1, wherein a splice variant selected from the sequence IDs 1, 2, 5 or 8 or a mixture of two or more variants is used.
4. Use according to claim 1 wherein a fragment selected from one or more of the sequence IDs 3, 4, 6, 7, 9 or 10 is used.
15
5. Use according to claim 1 wherein a derivative of protachykinin is used which comprises additional or altered amino acids or fragments/components suitable to raise immune responses or fragments/components that render the sequences suitable for the detection by specific antibodies.
20
6. Use according to claims 1-5 wherein the compounds used show a homology of at least 75%, preferably at least 80%, more preferably at least 90%.
7. Use according to claims 1-6 in combination with a marker, being suitable to
25 detect any of the compounds mentioned in one of claims 1-6 or a compound that specifically binds to any of these compounds.
8. Use in accordance with one of claims 1-7 comprising determining the concentration of any of the compounds or combinations mentioned in one of claims
30 1-7 in a sample of a body fluid, tissue or other biomaterial from an individual, human being or animal.

9. Use according to claim 8 wherein the determination of the concentration is done by using at least one antibody binding specifically to the respective compound mentioned in one of claims 1-7.

5

10. Use of claim 9 wherein the at least one antibody is tagged with a detectable marker.

11. Use of claim 10 wherein the marker is a luminescent marker.

10

12. Use according to one of claims 8-11 wherein said use involves one or more of those antibodies specifically binding to any of sequence IDs 1-10 or fragments thereof.

15

13. Use according to one of claims 8-11 wherein said use involves one or more of those antibodies specifically binding to protachykinin 1-37 (A-peptide), its fragments thereof or precursors thereof.

20

14. Use according to one of claims 1-13 wherein the diseases to be detected comprise disease/disorders of the central nervous system, comprising Alzheimer's disease, Parkinson's disease, depression and/or conditions of pain, neurological, endocrinological, cerebral, muscular, local, systemic, chronic, inflammatory diseases, infectious diseases comprising bacterial and viral infections, meningitis, sepsis, Crohn's disease, colitis ulcerosa, sickle cell anemia, ischemia, amyotrophic lateral sclerosis, arthritis comprising rheumatoid arthritis, bronchitis, hyperalgesia, asthma, intoxication comprising bacterial intoxication, immunological disorders, poly/-trauma comprising cranio-cerebral trauma, tumors/cancer, stroke, stress, atopis dermatitis, HIV, Huntington's disease, burns, fibromyalgy, schizophrenia, Hirschsprung's disease, allergies, familial dysautononmia (Riley Day syndrome), hematopoietic disorders, glioma

30

mas comprising glioblastomas and astrocytomas, disorders of the blood brain barrier.

15. Use according to one of claims 1-14 wherein the compound to be detected is
5 protachykinin 1-37 (A-peptide), its fragments or precursors or combinations thereof.

16. Use according to claims 1-15 wherein the antibody or combinations of anti-
bodies are antibodies specifically binding to protachykinin 1-37 (A-peptide),
10 its fragments or precursors or combinations thereof.

17. Antibody that binds to any one or more of the compounds mentioned in claims
1-7 or fragments thereof.

15 18. A specific antibody according to claim 17 wherein the antibody is specific to
any of sequence IDs 1-10 or fragments thereof.

19. Antibody according to claim 17 wherein the antibody is specific to pro-
tachykinin 1-37 (A-peptide), its fragments or precursors or combinations
20 thereof.

20. Use of the compounds/antibodies comprised in any of claims 1-7 and 17-19 as
marker's/tool's in medical research, testing and/or validation.

25 21. Method of *in vivo* diagnosis comprising the determination of the concentration
of any of the compounds/antibodies mentioned in claims 1-7 and 17-19 in
body fluids, tissues and/or other biomaterials.

22. Method of diagnosis according to claim 21 comprising:
30 - using a specific antibody or a combination of specific antibodies for the
detection of the compounds comprised in claim 21,

- determining the concentration of any of the compounds or combinations in the respective sample,
- deducing from the concentration the presence, and/or course and/or severity and/or prognosis of a disease or disorder,
- 5 - including further clinical data to determine presence, and/or course and/or severity and/or prognosis of disease or disorders.

23. Method according to claims 21 and 22 whereas at least one antibody specifically binding to the respective compound is immobilized onto a surface and a
10 second antibody specifically binding at another part of the compound is used for detection of the compound.

24. Method according to claim 24 wherein the antibody is tagged with a detectable marker.

15 25. Method according to claim 24 wherein the antibody is tagged with a luminescent marker.

26. Method according to any of claims 21-25 wherein the compound is protachykinin 1-37 (A-peptide), its fragments or precursors or combinations thereof.
20

27. Method according to claims 21-26 whereas the antibody or combinations of antibodies are antibodies specifically binding to protachykinin 1-37 (A-peptide), its fragments or precursors or combinations thereof.
25

28. Method according to any of claims 21-27 to determine the level of tachykinin/-s in body fluids, tissues and/or other biomaterials, comprising the determination of the level of molecules comprised in claim 1-6 in body fluids, tissues, and/or other biomaterials, thereby deducing the level of tachykinin/-s
30 in the respective sample.

29. Method according to any of claims 21-28 wherein the tachykinin is Substance P.

5 30. A kit for an immunological assay comprising:

- at least one antibody according to any of claims 17-19, comprising a detectable marker,

or

- at least one antibody according to any of claims 17-19 and a detectable marker.
- 10

FIG. 1

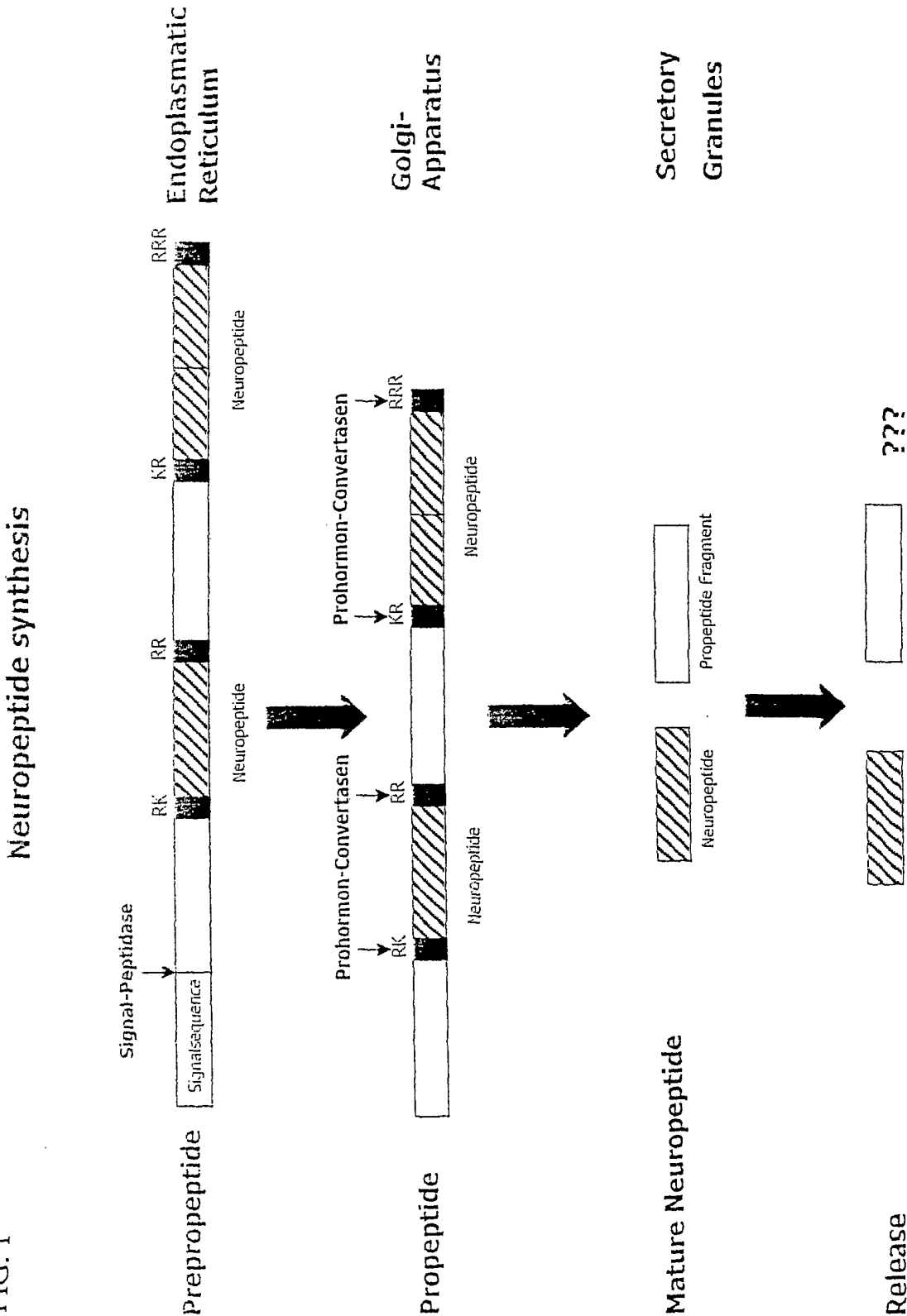

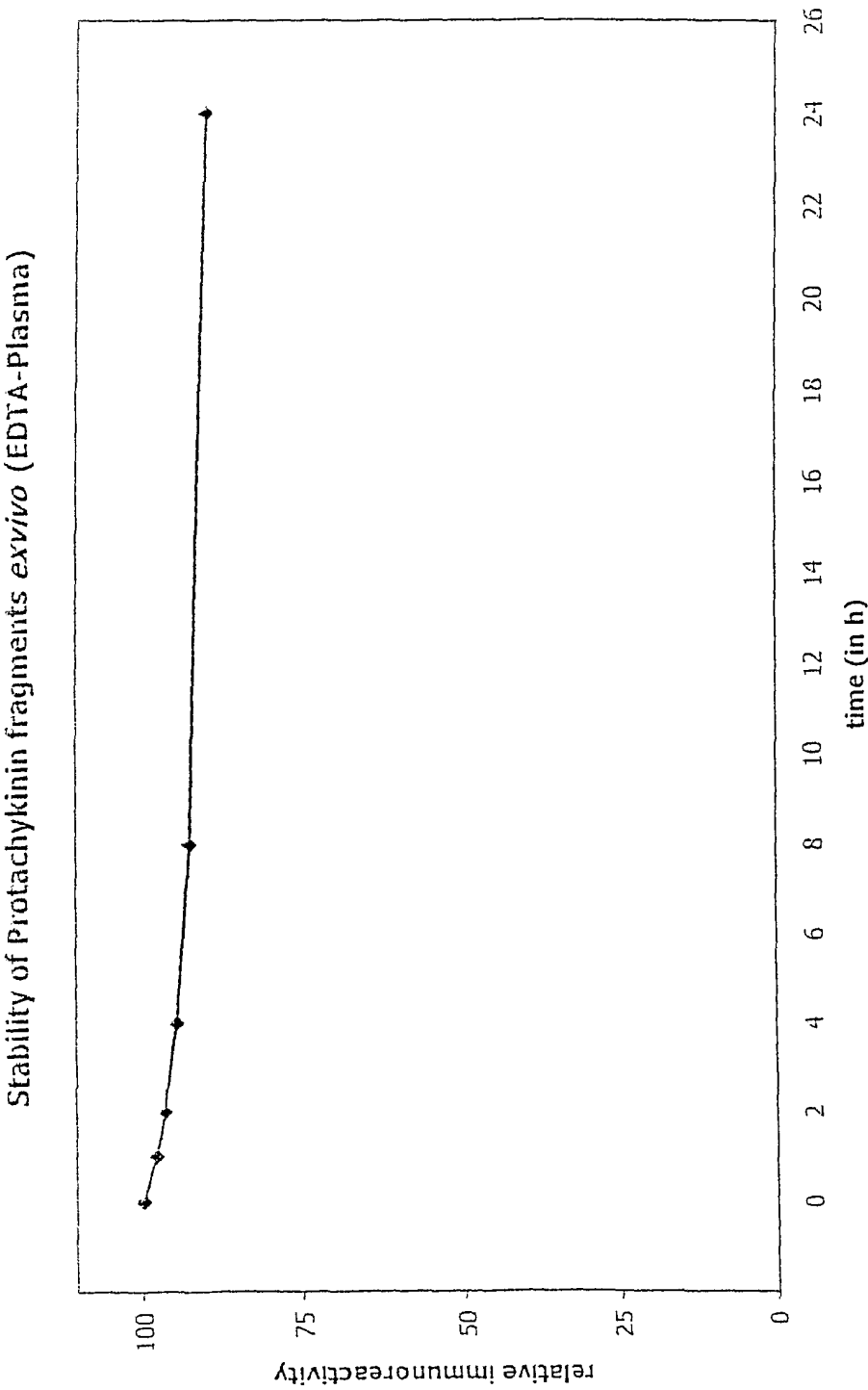
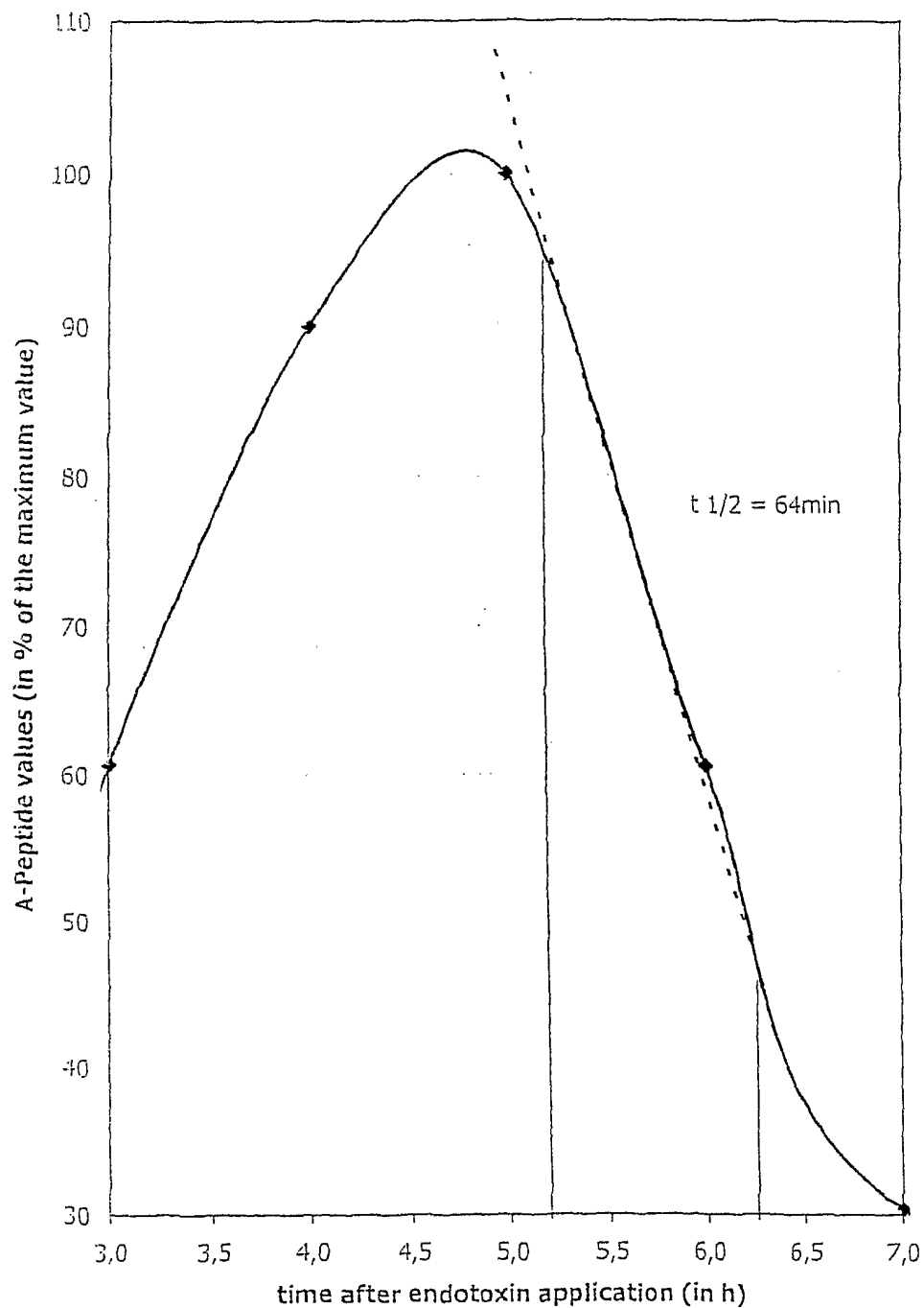

FIG. 2

FIG. 3

Measurement of the half-life of A-Peptide-containing
PTK fragments (*in vivo*)



use of A-Peptide values from the endotoxin study (only values in the A-Peptide-Peak range)

slope in the range of the highest decrease of concentration

FIG. 4A

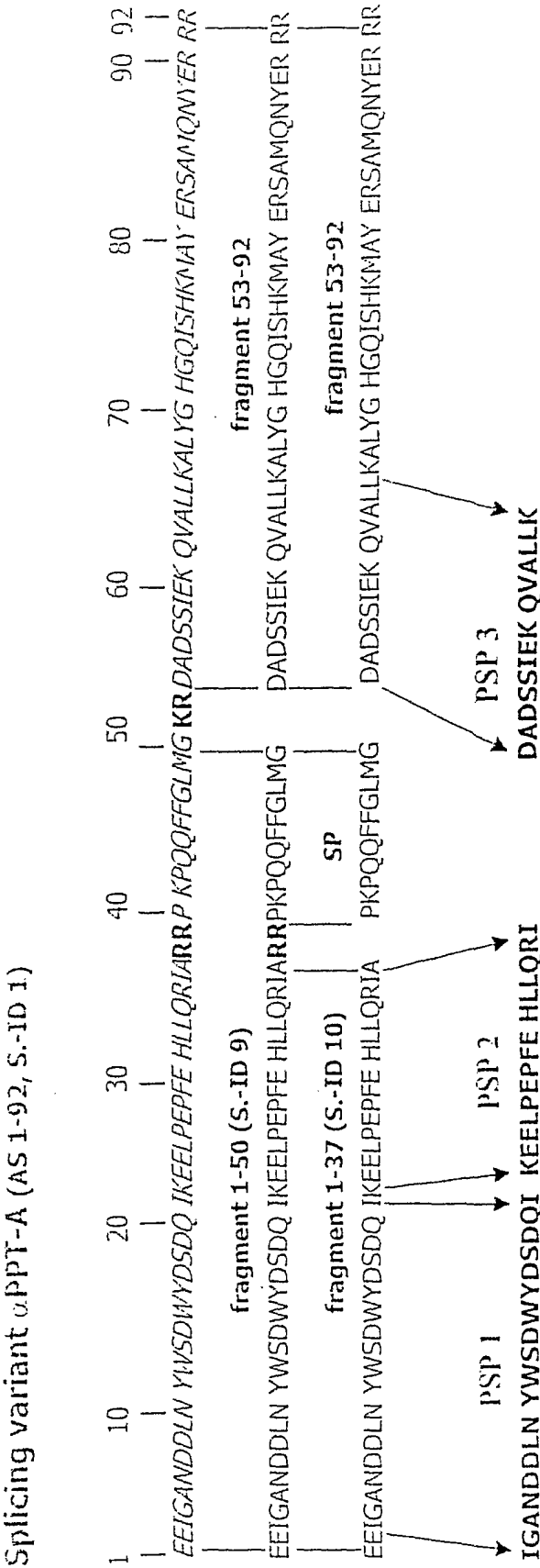

FIG. 4B

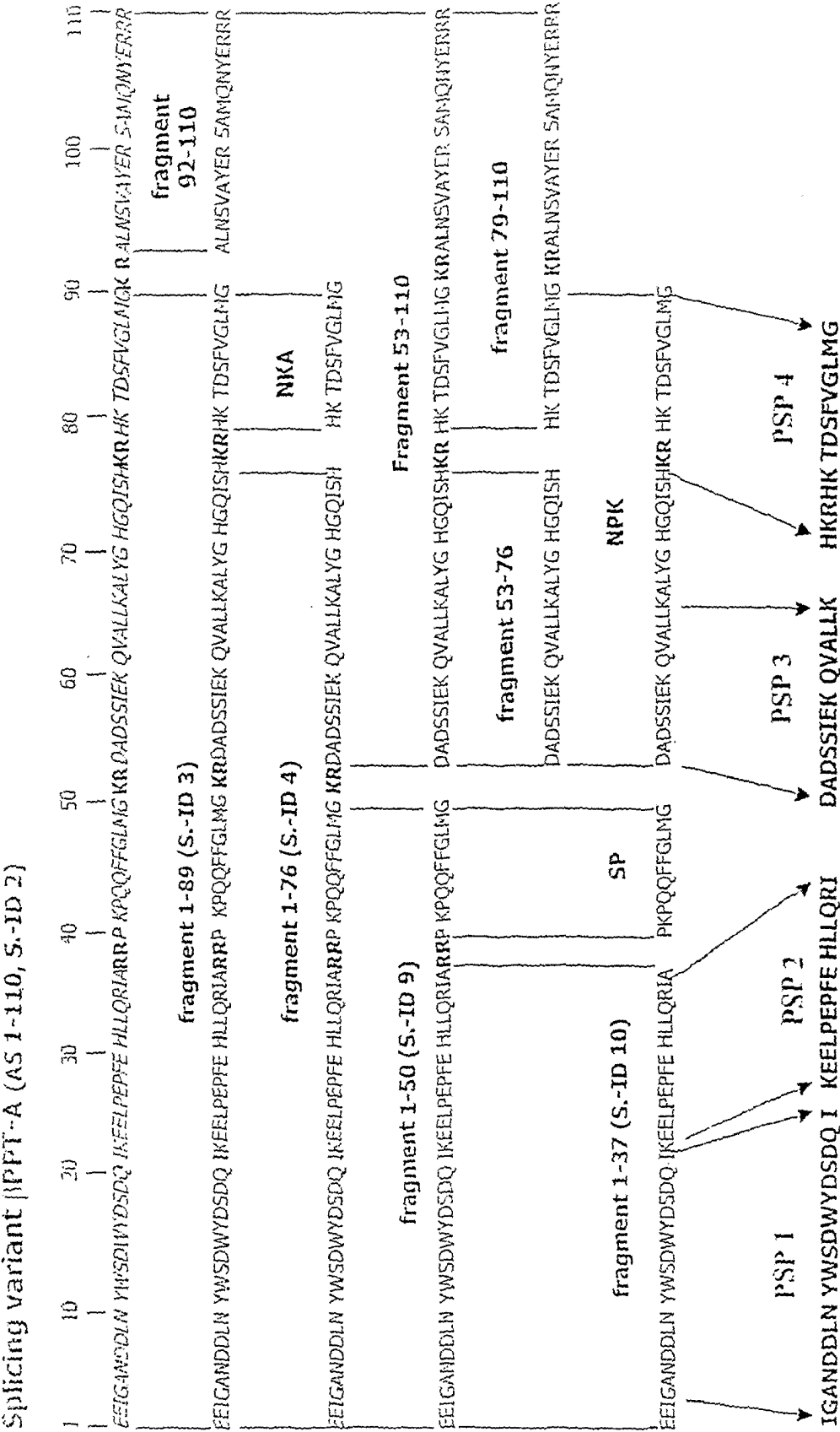
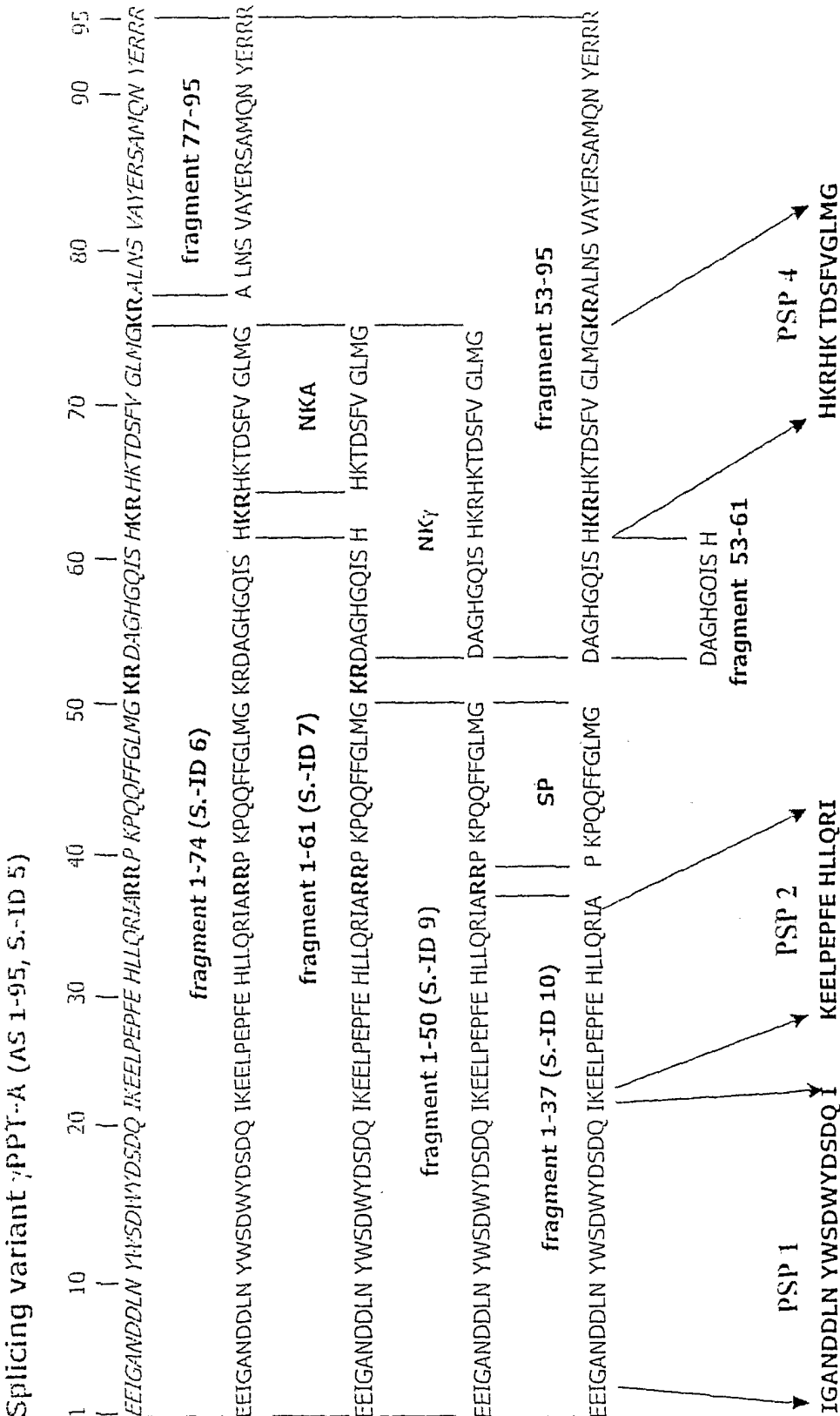

FIG. 4C



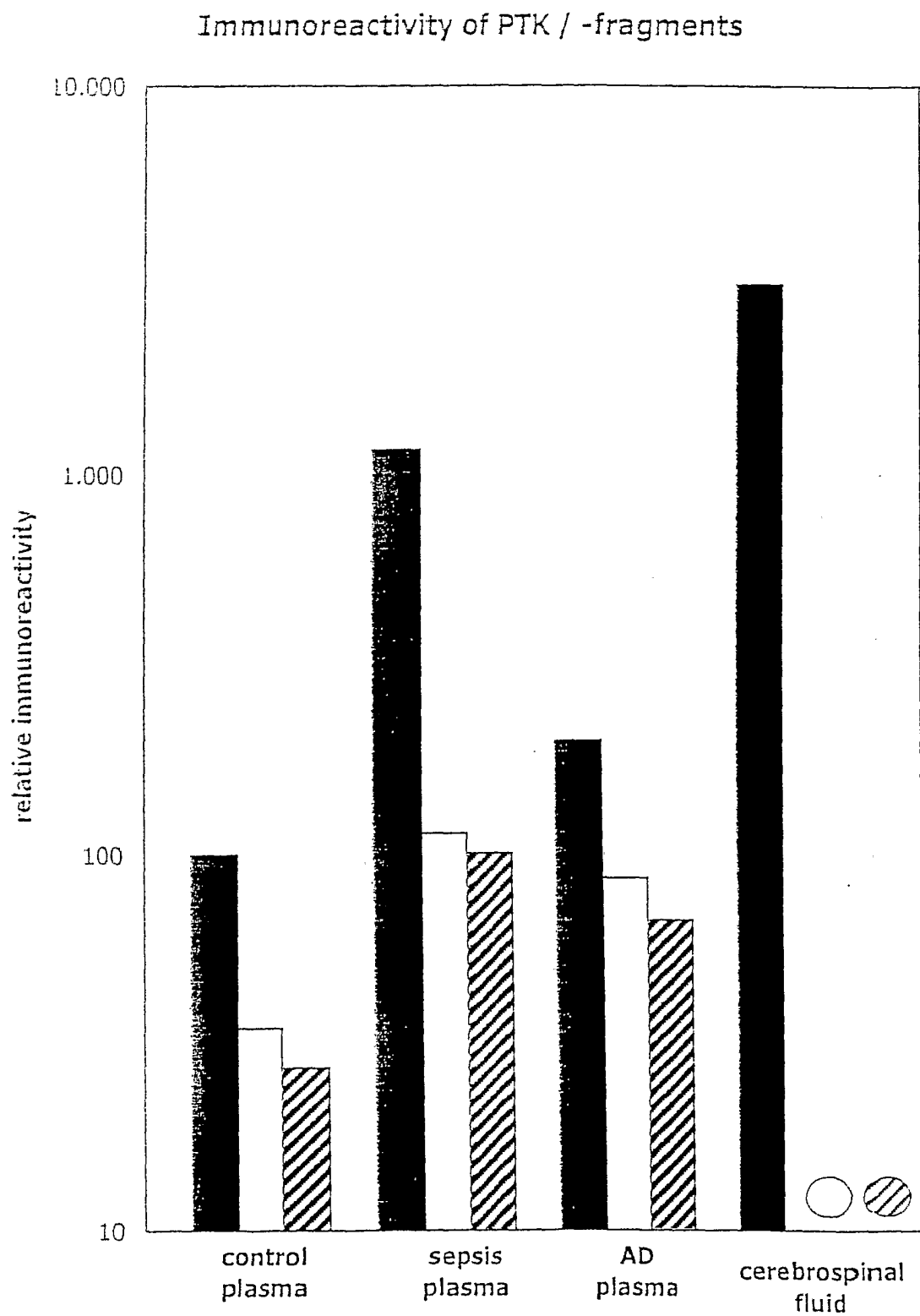

FIG. 5

■ ab combination I □ ab combination II ▨ ab combination III

○ ... relative immunoreactivity << 10

▨ ... relative immunoreactivity << 10

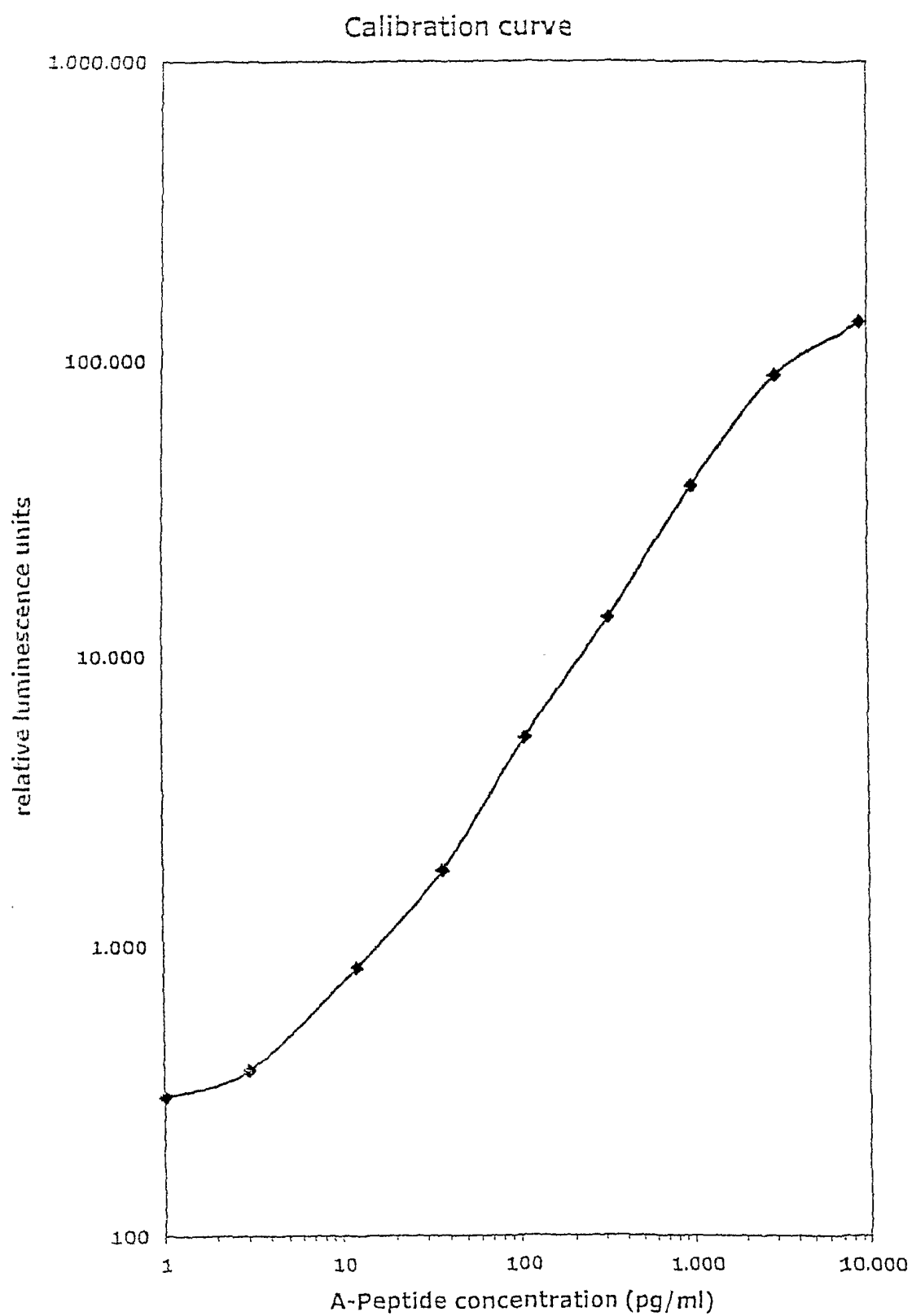

FIG. 6

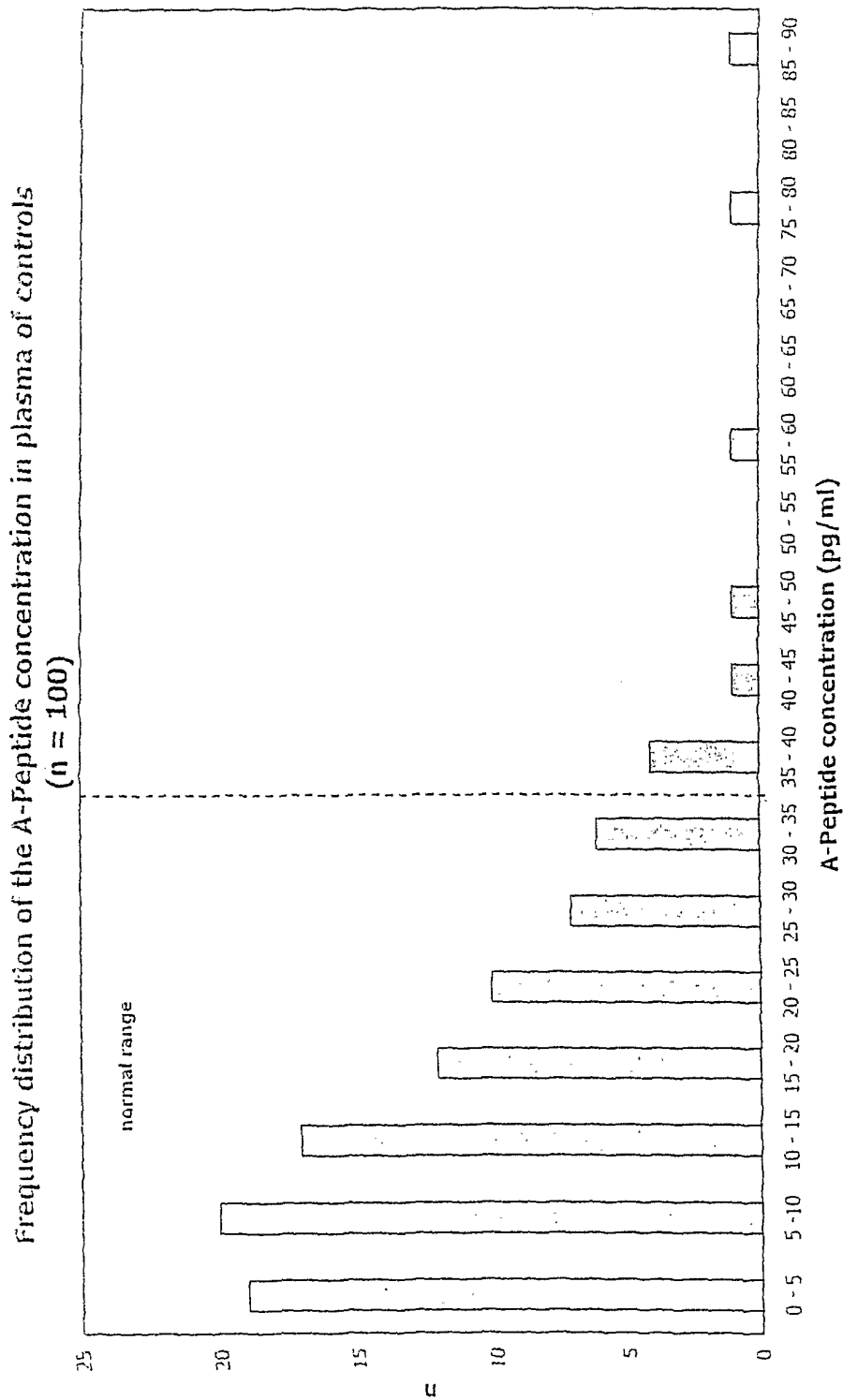

FIG. 7

A-Peptide concentration in plasma

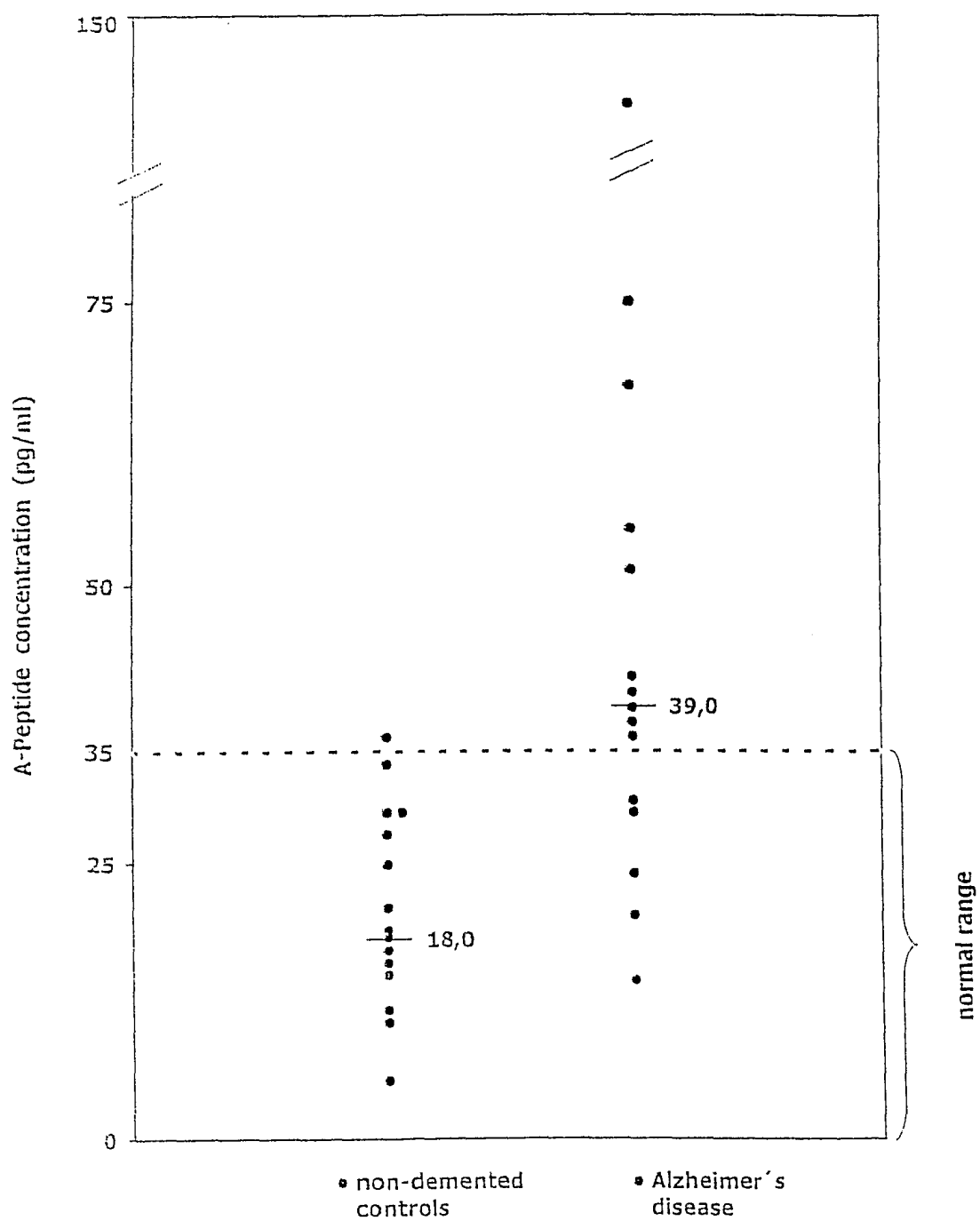

FIG. 8

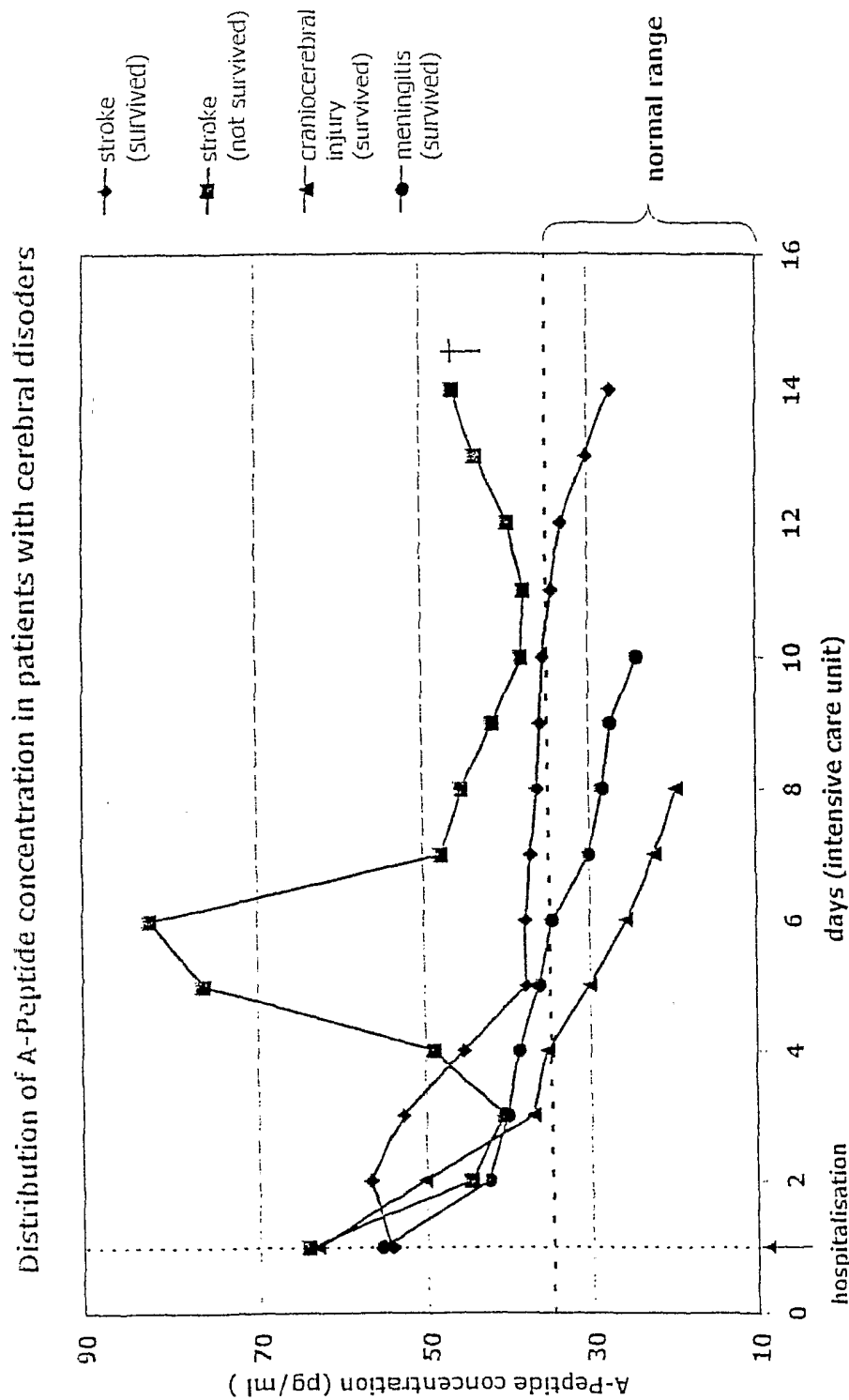

FIG. 9

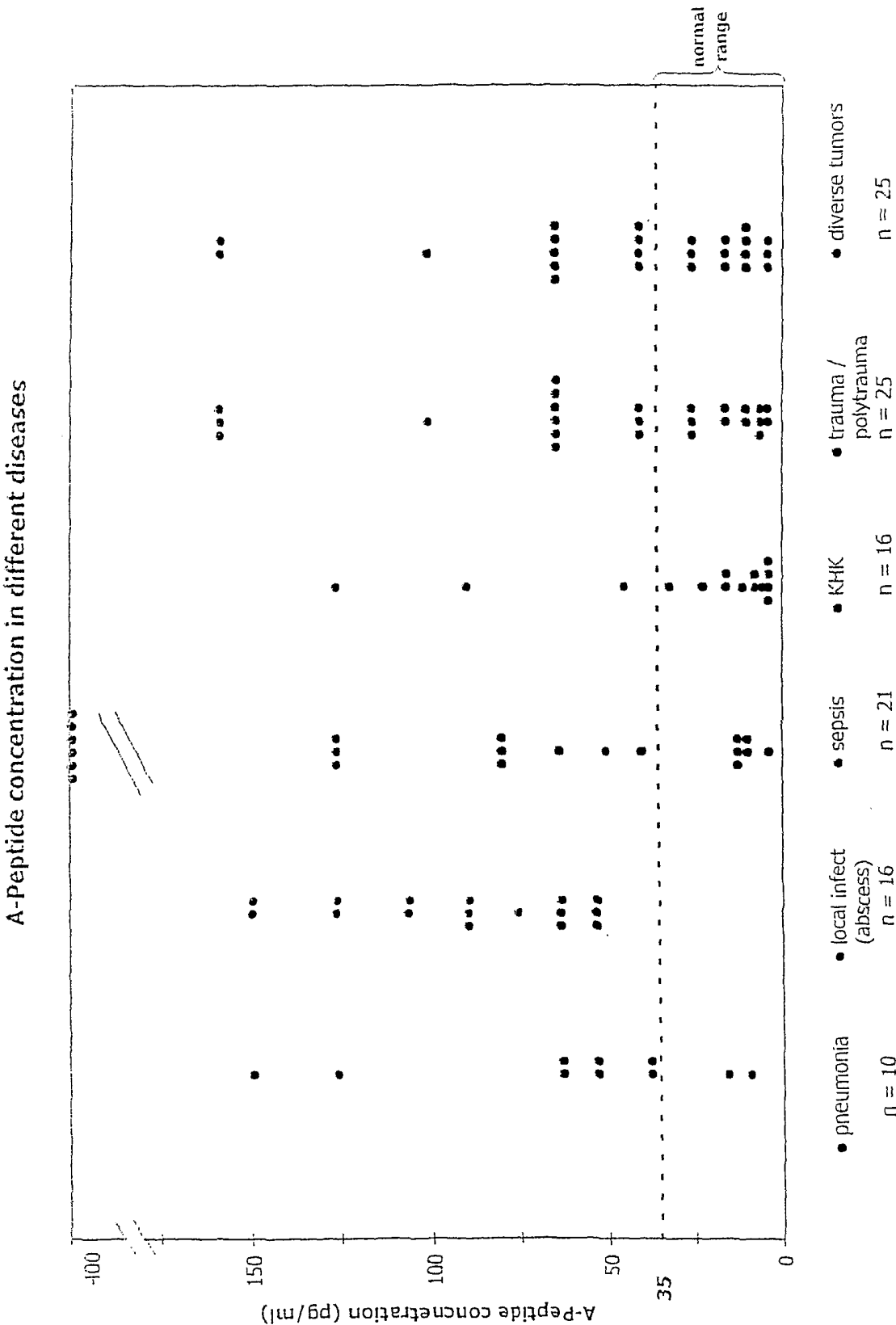
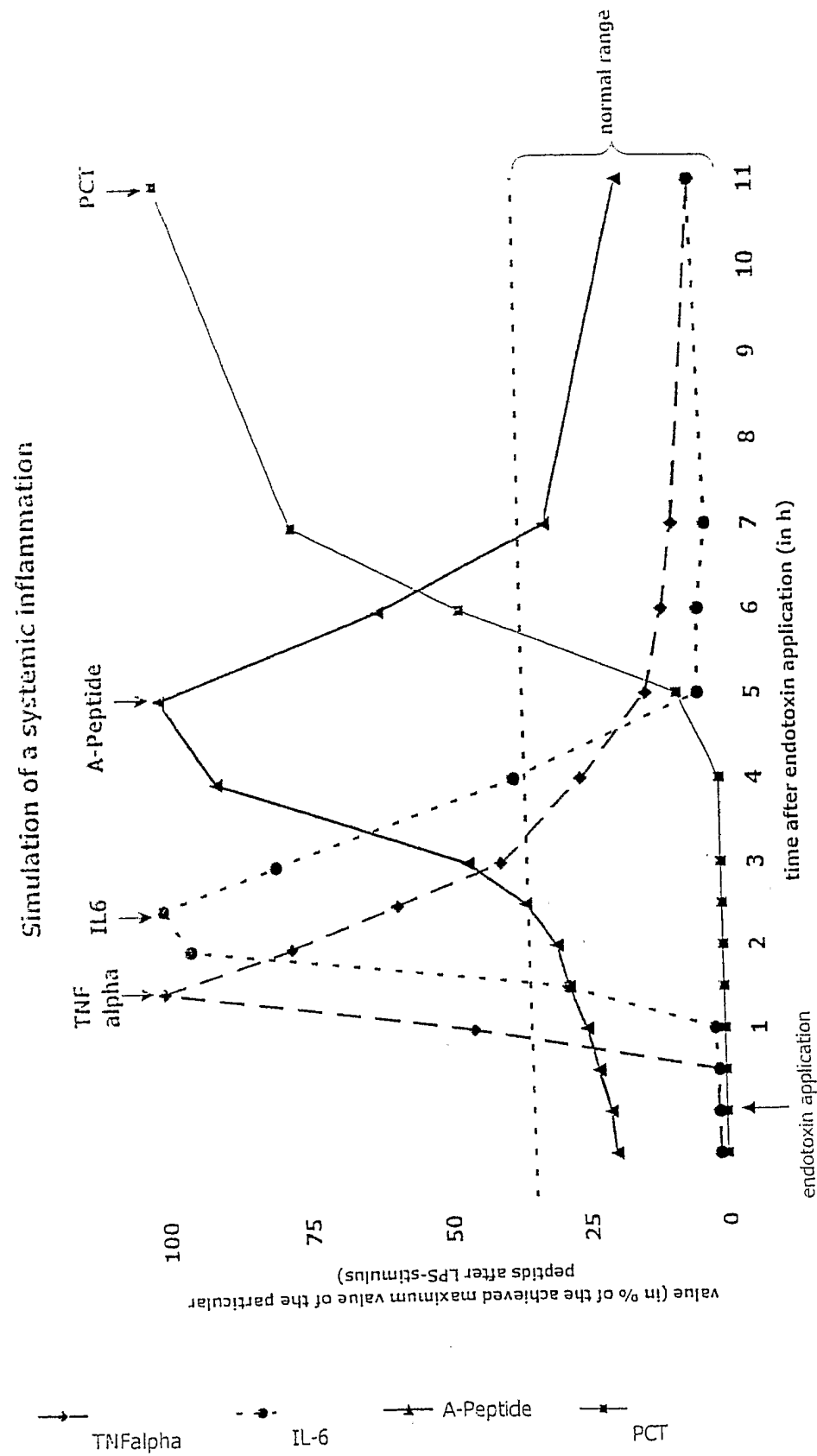

FIG. 10

FIG. 11



SEQUENCE LISTING

5

<110> Organization Name : SphingoTec GmbH
Street : Tulpenweg 6
City : Borgsdorf
10 Postal Code : 16556
Country : German

15 Application Project

<120> Title : Use of precursors of tachykinins and/or their frag-
ments in medical diagnostic

20

Sequence

<210> SEQ ID NO: 1
<211> Length : 92
25 <212> Type : PRT
<213> Organism Name : Artificial Sequence

<400> Sequence :

30 Glu Glu Ile Gly Ala Asn Asp Asp Leu Asn Tyr Trp Ser Asp Trp Tyr
1 5 10 15
Asp Ser Asp Gln Ile Lys Glu Glu Leu Pro Glu Pro Phe Glu His Leu
20 25 30
35 Leu Gln Arg Ile Ala Arg Arg Pro Lys Pro Gln Gln Phe Phe Gly Leu
35 40 45
Met Gly Lys Arg Asp Ala Asp Ser Ser Ile Glu Lys Gln Val Ala Leu
40 50 55 60
Leu Lys Ala Leu Tyr Gly His Gly Gln Ile Ser His Lys Met Ala Tyr
65 70 75 80
45 Glu Arg Ser Ala Met Gln Asn Tyr Glu Arg Arg Arg
85 90

<210> SEQ ID NO: 2
<211> Length : 110
<212> Type : PRT
<213> Organism Name : Artificial Sequence

5
<400> Sequence :

Glu Glu Ile Gly Ala Asn Asp Asp Leu Asn Tyr Trp Ser Asp Trp Tyr
1 5 10 15
10 Asp Ser Asp Gln Ile Lys Glu Glu Leu Pro Glu Pro Phe Glu His Leu
20 25 30
15 Leu Gln Arg Ile Ala Arg Arg Pro Lys Pro Gln Gln Phe Phe Gly Leu
35 40 45
Met Gly Lys Arg Asp Ala Asp Ser Ser Ile Glu Lys Gln Val Ala Leu
50 55 60
20 Leu Lys Ala Leu Tyr Gly His Gly Gln Ile Ser His Lys Arg His Lys
65 70 75 80
Thr Asp Ser Phe Val Gly Leu Met Gly Lys Arg Ala Leu Asn Ser Val
85 90 95
25 Ala Tyr Glu Arg Ser Ala Met Gln Asn Tyr Glu Arg Arg Arg
100 105 110

30
<210> SEQ ID NO: 3
<211> Length : 89
<212> Type : PRT
<213> Organism Name : Artificial Sequence

35
<400> Sequence :

Glu Glu Ile Gly Ala Asn Asp Asp leu Asn Tyr Trp Ser Asp Trp Tyr
1 5 10 15
40 Asp Ser Asp Gln Ile Lys Glu Glu Leu Pro Glu Pro Phe Glu His Leu
20 25 30
45 Leu Gln Arg Ile Ala Arg Arg Pro Lys Pro Gln Gln Phe Phe Gly Leu
35 40 45
Met Gly Lys Arg Asp Ala Asp Ser Ser Ile Gly Lys Gln Val Ala Leu
50 55 60
50 Leu Lys Ala Leu Tyr Gly His Gly Gln Ile Ser His Lys Arg His Lys
65 70 75 80
Thr Asp Ser Phe Val Gly Leu Met Gly
85

55

<210> SEQ ID NO: 4
<211> Length : 76
<212> Type : PRT
<213> Organism Name : Artificial Sequence

5

<400> Sequence :

Glu Glu Ile Gly Ala Asn Asp Asp Leu Asn Tyr Trp Ser Asp Trp Tyr
1 5 10 15
10 Asp Ser Asp Gln Ile Lys Glu Glu Leu Pro Glu Pro Phe Glu His Leu
20 25 30
15 Leu Gln Arg Ile Ala Arg Arg Pro Lys Pro Gln Gln Phe Phe Gly Leu
35 40 45
Met Gly Lys Arg Asp Ala Asp Ser Ser Ile Glu Lys Gln Val Ala Leu
50 55 60
20 Leu Lys Ala Leu Tyr Gly His Gly Gln Ile Ser His
65 70 75

<210> SEQ ID NO: 5
<211> Length : 95
<212> Type : PRT
<213> Organism Name : Artificial Sequence

25

<400> Sequence :

30

Glu Glu Ile Gly Ala Asn Asp Asp Leu Asn Tyr Trp Ser Asp Trp Tyr
1 5 10 15
35 Asp Ser Asp Gln Ile Lys Glu Glu Leu Pro Glu Pro Phe glu His Leu
20 25 30
Leu Gln Arg Ile Ala Arg Arg Pro Lys Pro Gln Gln Phe Phe Gly Leu
35 40 45
40 Met Gly Lys Arg Asp Ala Gly His Gly Gln Ile Ser His Lys Arg His
50 55 60
Lys Thr Asp Ser Phe Val Gly Leu Met Gly Lys Arg Ala Leu Asn Ser
65 70 75 80
45 Val Ala Tyr Glu Arg Ser Ala Met Gln Asn Tyr Glu Arg Arg Arg
85 90 95

<210> SEQ ID NO: 6
<211> Length : 74
<212> Type : PRT
<213> Organism Name : Artificial Sequence

5

<400> Sequence :

Glu Glu Ile Gly Ala Asn Asp Asp Leu Asn Tyr Trp Ser Asp Trp Tyr
1 5 10 15
10 Asp Ser Asp Gln Ile Lys Glu Glu Leu Pro Glu Pro Phe Glu His Leu
20 25 30
15 Leu Gln Arg Ile Ala Arg Arg Pro Lys Pro Gln Gln Phe Phe Gly Leu
35 40 45
Met Gly Lys Arg Asp Ala Gly His Gly Gln Ile Ser His Lys Arg His
50 55 60
20 Lys Thr Asp Ser Phe Val Gly Leu Met Gly
65 70

<210> SEQ ID NO: 7
25 <211> Length : 60
<212> Type : PRT
<213> Organism Name : Artificial Sequence

<400> Sequence :

30

Glu Glu Ile Gly Ala Asn Asp Asp Leu Asn Tyr Trp Ser Asp Trp Tyr
1 5 10 15
35 Asp Ser Asp Gln Ily Lys Glu Glu Leu Pro Glu Pro Phe Glu His Leu
20 25 30
Leu Gln Arg Ile Ala Arg Arg Pro Lys Pro Gln Gln Phe Phe Gly Leu
35 40 45
40 Met Gly Lys Arg Asp Ala Gly His Gly Gln Ile Ser His
50 55 60

<210> SEQ ID NO: 8
<211> Length : 77
<212> Type : PRT
<213> Organism Name : Artificial Sequence

5 <400> Sequence :

Glu Glu Ile Gly Ala Asn Asp Asp leu Asn Tyr Trp Ser Asp Trp Tyr
1 5 10 15

10 Asp Ser Asp Gln Ile Lys Glu Glu Leu Pro Glu Pro Phe Glu His Leu
20 25 30

15 Leu Gln Arg Ile Ala Arg Arg Pro Lys Pro Gln Gln Phe Phe Gly Leu
35 40 45

Met Gly Lys Arg Asp Ala Gly His Gly Gln Ile Ser His Lys Met Ala
50 55 60

20 Tyr Glu Arg Ser Ala Met Gln Asn Tyr Glu Arg Arg Arg
65 70 75

<210> SEQ ID NO: 9
25 <211> Length : 50
<212> Type : PRT
<213> Organism Name : Artificial Sequence

<400> Sequence :

30 Glu glu Ile Gly Ala Asn Asp Asp Leu Asn Tyr Trp Ser Asp Trp Tyr
1 5 10 15

35 Asp Ser Asp Gln Ile Lys Glu Glu Leu Pro Glu Pro Phe Glu His Leu
20 25 30

Leu Gln Arg Ile Ala Arg Arg Pro Lys Pro Gln Gln Phe Phe Gly Leu
35 40 45

40 Met Gly
50

<210> SEQ ID NO: 10
<211> Length : 37
<212> Type : PRT
<213> Organism Name : Artificial Sequence

5 <400> Sequence :

Glu Glu Ile Gly Ala Asn Asp Asp LLeu Asn Tyr Trp Ser Asp Trp Tyr
1 5 10 15

10 Asp Ser Asp Gln Ile Lys Glu Glu Leu Pro Glu Pro Phe Glu His Leu
20 25 30

15 Leu Gln Arg Ile Ala
35